

Elections in Wisconsin: February 2010 through May 2011 primary, spring, general, and special elections

1911 Blue Book: Commissioners

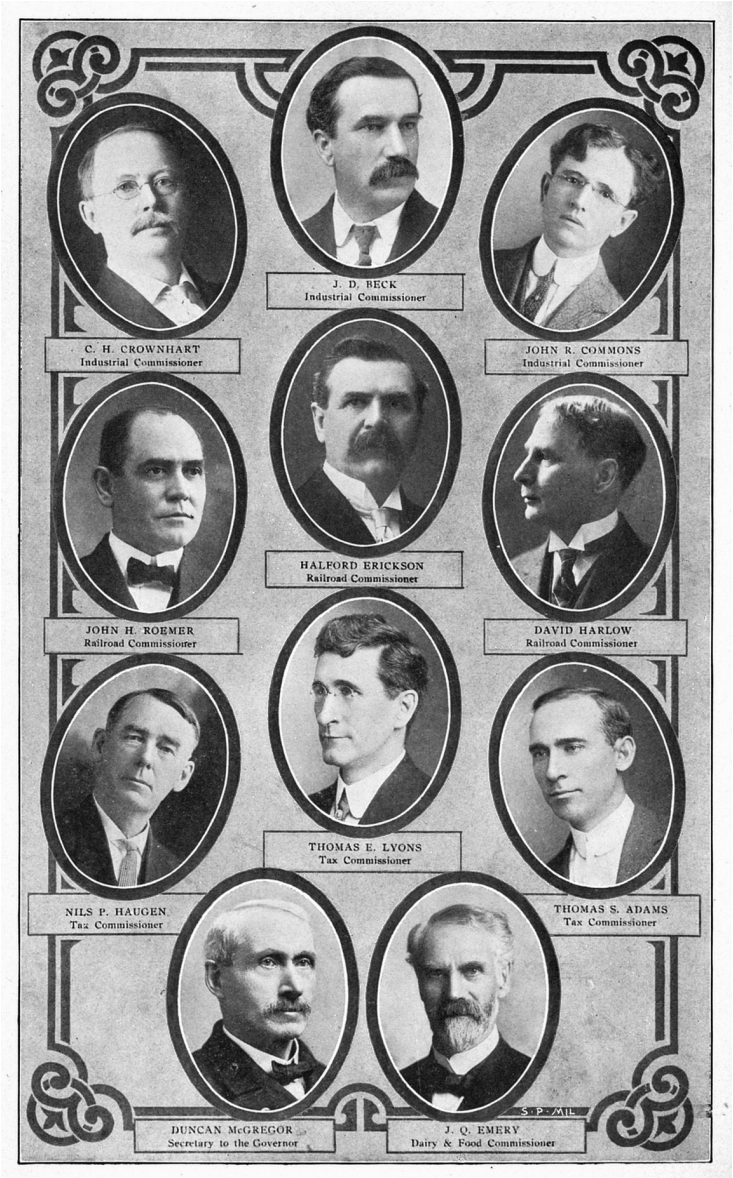

ELECTIONS IN WISCONSIN

I. The Wisconsin Electorate

History of the Suffrage. When Wisconsin became a state in 1848, suffrage (the right to vote) was restricted to white or Indian males who were citizens of the United States or white male immigrants in the process of being naturalized. To be eligible to vote, these men had to be at least 21 years of age and Wisconsin residents for at least one year preceding the election. Wisconsin extended suffrage to male “colored persons” in a constitutional referendum held in November 1849. In 1908, the Wisconsin Constitution was amended to require that voters had to be citizens of the United States. Women’s suffrage came with the 19th Amendment to the U.S. Constitution in 1920. (Wisconsin was one of the first states in the nation to ratify this amendment, on June 10, 1919.) The most recent major suffrage change was to lower the voting age from 21 to 18 years of age. This was accomplished by the 26th Amendment to the U.S. Constitution, which was ratified by the states in July 1971.

Size of the Electorate. Based on information from the Department of Administration, it is estimated that in November 2008 there were about 4,331,000 potential voters 18 years of age and older. An estimated 69% of eligible voters cast 2,983,417 ballots in the 2008 presidential election.

Age and Residence Requirements. The right to vote in Wisconsin state and local elections is granted to U.S. citizens who are age 18 or older and have resided in the election district or ward for 28 days prior to the election. Residence for purposes of voting is statutorily defined as “the place where the person’s habitation is fixed, without any present intent to move, and to which, when absent, the person intends to return.”

Voter Registration. Beginning with the 2006 spring primary, with limited exceptions, voter registration is required for all voters prior to voting. Voters registering in Wisconsin do not have to record a political party affiliation.

State law permits registration on election day at the proper polling place, and it also provides for advance registration by mail or in person with the municipal clerk, the county clerk, or the city board of election commissioners in the case of residents of the City of Milwaukee. Municipal officials may designate other locations, such as fire stations or libraries for registration, or conduct door-to-door registration drives. In addition, high school students and staff may register at public high schools or, in some cases, private high schools designated by the municipal clerk.

II. A Capsule View of Elections

The Wisconsin Statutes, Chapters 5 through 12, provide for four regularly scheduled elections: the spring primary, the spring election, the September primary, and the general election in November.

The spring primary on the third Tuesday in February of each year is followed by the spring election on the first Tuesday in April. The September primary is held on the second Tuesday in September in even-numbered years. It is followed by the general election on the first Tuesday after the first Monday in November.

Nonpartisan officials are chosen in the spring. These include the state superintendent of public instruction, judicial officers, county board members, county executives, and municipal and school district officers.

Partisan officials, chosen in the fall, include all other county administrative officials, members of the legislature, state constitutional officers (except for the state superintendent), and members of the U.S. Congress. Not all of these offices are filled at each election because their terms vary from two to six years.

In presidential election years, the presidential preference primary vote is held at the spring primary in February, and the vote for U.S. President occurs at the general election in November. In some elections, referendum questions allow Wisconsin voters to advise the state legislature or local government on matters of public policy or to ratify a proposed law, ordinance, or amendment to the Wisconsin Constitution.

Primary Elections

Until 1905, Wisconsin candidates for public office were selected through caucuses or conventions composed of delegates, eligible voters, or members of a political party. Since then, candidates have been chosen in primary elections, but the nominating caucus remains an optional method of selecting candidates for town and village offices. Aspirants must file a declaration of candidacy to run in a primary election, and they usually are required to file nomination papers signed by a specified number of persons eligible to vote in the jurisdiction or district in which they seek office.

Nonpartisan February Spring Primary. A nonpartisan primary election must be held in February if three or more candidates run for one of the offices on the April ballot and no caucus is held to nominate candidates. The two persons receiving the highest number of votes for the specific office in the primary are nominated to run as finalists in the nonpartisan election.

Partisan September Primary. The purpose of the September partisan primary is to select a party's nominees for the general election in November. In a partisan primary, the voter may vote on the ballot of only one political party (unlike the general election where it is possible to select any party's candidate for a particular office). Some voters express frustration that their choices are limited because they are not permitted to vote for candidates of more than one party. It is important to remember that the primary is a nominating device for the political parties; its purpose is to nominate the candidates that one political party will support against the nominees of the other parties in the general election.

Most states have a closed primary system that requires voters to publicly declare their party affiliation before they can receive the primary ballot of that party. Wisconsin's "open primary" law does not require voters to make a public declaration of their party preference. Instead, the voter is given the primary ballots of all parties but, once inside the voting booth, may cast only one party's ballot.

Candidates must appear on the primary ballot, even if unopposed, in order to be nominated by their respective parties. The candidate receiving the largest number of party votes for an office becomes the party's nominee in the November election. (In the case of a special election, which is held at a time other than the general election to fill a vacated partisan office, a primary is not held if there is no more than one candidate for a party's nomination.)

Elections

Nonpartisan April Spring Election. The officials chosen in the spring nonpartisan election are the state superintendent of public instruction; judicial officers; county executive (if the county elects one); county supervisor; town, village, and city officers; and school board members. Because the terms of office vary, not all offices are filled each year. The only nonpartisan officers elected on a statewide basis are the state superintendent of public instruction and justices of the supreme court; all others are elected from the county, circuit, district, or municipality represented.

The governor is authorized to fill vacancies that occur in nonpartisan state elective offices by appointment. Gubernatorial appointments strongly influence the composition of the Wisconsin judiciary, because many of the state's justices and judges who are appointed to the bench are later elected to office by the voters.

Partisan November General Election. In November, Wisconsin voters select their federal, state, and county partisan officials on a ballot listing the winners of the September primary election plus "independent" candidates who are either unaffiliated or affiliated with minor parties that are not recognized for separate ballot status. "Write-in" votes may be cast for persons whose names do not appear on the ballot.

The general election ballot includes a broad range of offices. The constitutional offices of governor, lieutenant governor, secretary of state, state treasurer, and attorney general are filled through a statewide vote. These officers are elected for 4-year terms in the even-numbered years that alternate with the U.S. presidential election.

Candidates for congressional representative and for representative to the state assembly are included on every general election ballot, because the terms for these offices are two years. Wisconsin's 33 state senators are elected for 4-year terms, with the odd-numbered senate districts electing their senators in the years when a gubernatorial election is held and even-numbered sen-

ate districts electing their senators in the presidential election years. U.S. Senators, who serve 6-year terms, are also chosen at the appropriate general election.

The state's 72 counties elect certain partisan officers for 4-year terms at each general election. Clerks of circuit court, coroners, and sheriffs are elected at the general election in which the governor is also elected, while county clerks, district attorneys, registers of deeds, surveyors, and treasurers are elected at the general election in which the president is elected. State law requires all counties either to elect a coroner or appoint a medical examiner. The post of surveyor may be filled by election or appointment at the county's option. (Milwaukee County is required by law to appoint its medical examiner and surveyor.)

Vacancies in the offices of U.S. Senator, U.S. Congressional representative, state senator, and representative to the assembly may be filled only by special election, but vacancies in state constitutional offices and most county offices are filled through appointment by the governor. The exception is that the lieutenant governor constitutionally succeeds the governor in case of a vacancy in that office.

Presidential Preference Vote

Wisconsin conducts its presidential preference vote on the third Tuesday in February of each presidential election year, in conjunction with the nonpartisan spring primary. 1985 Wisconsin Act 304 gave political parties complete freedom to select delegates for their national conventions on any basis they choose, so the vote has no binding effect. It does, however, indicate voter preferences.

A committee, composed of officials of the recognized political parties, meets on the second Tuesday in December of the year prior to the presidential preference vote in February to certify to the Government Accountability Board (GAB) the list of names to be placed on the ballot. (If a party's candidate for governor received at least 10% of the vote in the previous election, the party is considered a "recognized party".) The committee lists the names of all nationally advocated or recognized candidates of the recognized parties and such other names as it chooses. The committee includes each party's state chairperson (or designee), one national committeeman and one committeewoman (designated by the party's state chairperson), the president and the minority leader of the senate (or designees), and the speaker and minority leader of the assembly (or designees). An additional member is elected by the committee to serve as chairperson.

Any person named by the committee as a potential presidential candidate may withdraw from the ballot by filing a disclaimer with the GAB. Persons not named may have their names placed on the ballot by filing a nomination petition signed by a specified number of qualified electors.

Presidential Elections

Presidential Electors. On the first Tuesday in October in each presidential election year, the five partisan constitutional state officers, all hold-over senators, and the senate and assembly candidates nominated by each political party at the September primary election meet at the State Capitol to select a slate of presidential electors, who will cast Wisconsin's official ballots for the offices of U.S. President and Vice President. A party selects one elector from each of the Wisconsin congressional districts and two electors at large, and then certifies its list of electors to the GAB. After the November presidential election, the party that receives a plurality of the votes statewide sends its electors to the State Capitol on the first Monday after the second Wednesday in December to perform their duties as Wisconsin's electors. They compose Wisconsin's delegation to the Electoral College – the group of 538 electors nationwide who actually cast the votes for president and vice president. Independent candidates for president list their electors on their nomination papers.

Referendum and Recall

Referendum. A "referendum" is simply a question referred to the people for determination through a vote. On the state level, Wisconsin provides for four types of referenda: 1) amendments to the state constitution, 2) measures extending the right of suffrage, 3) ratification of legislation prior to its becoming law, and 4) advisory questions.

The procedure for amending the Wisconsin Constitution requires that two consecutive legislatures must adopt an identically worded amendment proposal and a majority of the voters must ratify the change at a subsequent election.

An advisory referendum gives the legislature a means of asking the voters their opinion on legislative policy. Advisory referenda are usually submitted to the electorate at the April or November elections. Wisconsin county boards may submit advisory or ratifying referenda to county voters. Municipalities also are permitted and sometimes required to submit referendum questions relating to village and city charter ordinances and certain other subjects.

Recall. The Wisconsin Constitution and statutes provide for the removal of elected officers through a process of petition and special election, known as “recall.” Officials may be recalled after serving the first year of a term, and no reason need be given for the recall in the case of a state, congressional, legislative, state judicial, or county officer. A petition seeking recall of a city, village, town, or school district official must contain a statement of a reason for the recall. The reason must be related to the official responsibilities of the office, but the petitioners need not provide supporting evidence for the reason.

A petition for the recall of an officer must be signed by electors equal to at least 25% of the vote cast in the district or territory served by the official during the last gubernatorial election. Following the filing of a successful recall petition, an election is held to fill the office. A recall primary is required whenever two or more persons compete for a nonpartisan office or whenever more than one person competes for the nomination of a political party for a partisan office. Unless the official facing recall resigns, he or she is listed on the recall ballot along with the other candidates who have been nominated.

Prior to 1977, the recall was seldom used. In August of that year, five La Crosse school board members were recalled, and in the following month a county judge was recalled for the first time in Wisconsin history. Attempts to recall state legislators have been relatively rare. On June 4, 1996, a state senator became the first state legislator to be recalled. Subsequently, a state senator was defeated in a special recall primary on October 21, 2003. On August 9, 2011, two state senators were defeated in recall elections.

Mechanics of the Election Process

Certifying candidates, registering voters, and recording and reporting millions of votes is a complex process governed by state law. Legislation passed in 2007 created a Government Accountability Board that replaced both the Ethics Board and the Elections Board. The Government Accountability Board, Elections Division took over responsibility for the administration of elections laws in January 2008.

The GAB, Elections Division determines the format for all federal, state, county, municipal and special district ballots, certifies to each county clerk the list of candidates for federal and state office, and performs many other duties pertaining to elections.

County clerks prepare the ballots for federal, state, and county elections and distribute them to the municipal clerks. The law requires every city, village, and town having a population of 7,500 or more to use an electronic voting system, unless otherwise permitted by the Elections Division. If an electronic voting system is used, the equipment must generate a complete, permanent record showing all votes cast by each voter, which can be verified by the voter.

Municipal clerks supervise registration and elections in their municipalities. In cities or counties with more than 500,000 population, election duties are performed by a city board of election commissioners and a county board of election commissioners. (This provision currently applies only to the City of Milwaukee and Milwaukee County.)

Registration and Voting

The first step in casting a Wisconsin ballot usually is to register to vote. The voter must provide information including name; residence; previous residence; citizenship; date of birth; age; the voter’s driver’s license number or last 4 digits of the voter’s social security number, if any; length of residence in the ward or election district; whether the applicant has been convicted of a felony for which he or she has not been pardoned, and if so, whether the applicant is incarcerated, on parole, probation or extended supervision; and whether the applicant is disqualified on any other ground from voting; or is currently registered to vote at any other location.

Most voter registration information is open to public inspection, but victims of domestic abuse, sexual assault, or stalking can request that their registration information be kept confidential. A voter’s registration is considered permanent unless the person changes his or her residence, in which case it is necessary to transfer registration to the new residence. Municipalities, however,

must cancel the registration of a person who, though eligible, does not vote during a 4-year period and does not respond to a written request to apply for continued registration.

A voter who is unable or unwilling to come to the polling place on election day may vote by absentee ballot. An absentee ballot may be cast by mail or in person at the municipal clerk's office serving the voter's residence. Every request for an absentee ballot must be made in writing.

On election day, there are usually seven inspectors (election officials) for each polling place. The number may vary, but no polling place may have fewer than three. Any member of the public may be present in any polling place for the purpose of observation and the major parties often designate official polling place observers.

Under 2011 Wisconsin Act 23, beginning with the 2012 spring primary, each voter must present one of a number of specified forms of identification when voting in an election in this state. An absentee voter who votes by mail must enclose a copy of the identification. A number of exemptions are provided. A voter who fails to present an acceptable form of identification may vote by provisional ballot. If an absentee voter who votes by mail fails to enclose a copy of an acceptable form of identification, the voter's absentee ballot is treated as provisional. A voter who casts a provisional ballot has until 4:00 p.m. on the Friday after an election to provide an acceptable form of identification in order for his or her provisional ballot to be counted. To do this, the voter may return to the polls before the closing hour or provide the identification to the municipal clerk or board of election commissioners of the municipality where he or she resides after the polls close. With limited exceptions, Act 23 also requires a voter who votes at a polling place to enter his or her signature on the poll list (the list used by election officials which shows the names and addresses of eligible voters) when voting in an election.

III. Campaign Finance Regulation

Early Reforms. Wisconsin's first attempt to regulate election practices (Chapter 358, Laws of 1897) was passed to stymie the crudest forms of corrupt practices, such as bribery, illegal voting, election fraud, and related corruption. It also required the filing of financial statements that were open to the public.

The current ban on campaign contributions by corporations dates back to 1905 (Chapter 492). Corporations are still prohibited from donating to candidates, political parties, or committees. (Labor organizations were also banned from making such contributions by Chapter 135, Laws of 1935, but the prohibition was repealed by Chapter 429, Laws of 1959.) Under a recent U.S. Supreme Court decision, corporations may make direct expenditures supporting or opposing candidates.

The "Corrupt Practices Act" of 1911 (Chapter 650) strengthened and expanded the earlier laws. Central to the act were tightening disclosure provisions. Candidates were required to report all sources of their funding, and they were barred from trading favors, monetary or otherwise, in return for financial support.

1974 Campaign Finance Reforms. The legislature passed sweeping campaign finance reform in Chapter 334, Laws of 1973, which created the current statutory "Chapter 11 – Campaign Finance". The law regulated campaign contributions and expenditures and required central filing of financial reports. It also created the state Elections Board, with representation from the three branches of government and the major political parties, to administer and enforce both election and campaign finance laws. These duties are now performed by the GAB. Candidates, individuals, committees, and groups involved in campaigns for state offices and statewide referenda must file detailed campaign finance reports with the board, which supervises the auditing of the reports. The GAB investigates election law violations and must notify the district attorney, attorney general, or the governor of any facts or evidence that might be grounds for civil action or criminal prosecution.

Regulation of Contributions

Wisconsin regulates campaign finance according to function – contribution or expenditure – with separate dollar limits and reporting requirements.

Contributions are moneys or certain other things of value that are donated directly either to individual candidates or to political committees, with the recipients determining how the money

will be spent. The state determines the contribution limits in the case of state or local offices, but candidates running for federal office are subject to the limits set by federal campaign finance laws.

Contributions by candidates from their own personal funds cannot be limited because they are considered to be free expression and are protected by the First Amendment.

Individuals. States are free to set their own limits on contributions to candidates for state or local office. Limitations usually pertain to the type of office. Wisconsin also limits the overall amount a single individual is allowed to contribute to all candidates in a calendar year.

Other than a candidate's own contributions to the campaign, no individual may contribute more than the amounts specified to the following candidates or any individuals or independent groups supporting them: constitutional officer (governor, lieutenant governor, secretary of state, state treasurer, attorney general, or superintendent of public instruction) or supreme court justice – \$10,000; state senator – \$1,000; representative to the assembly – \$500; and all other state and local candidates – a maximum of \$250 to \$3,000 depending upon the office. Furthermore, no individual may make contributions to a combination of candidates or registered committees that exceed a total of \$10,000 in any calendar year.

Committees. Wisconsin limits campaign contributions made by political committees. Different limits apply in terms of the amounts a particular type of committee may donate and the amounts a candidate may receive from committees. Committees subject to contribution limits include: 1) the *political action committee (PAC)*, which may be created by but operate separately from a private interest group (such as a trade association or a union) to raise and spend money to elect or defeat particular candidates; 2) the *political party committee*, organized by a formal political party; 3) the *legislative campaign committees*, organized by the respective political parties within the State Senate or the State Assembly; and 4) the candidate's *personal campaign committee*. Any committee that contributes directly to a particular candidate's campaign is subject to specific contribution limits, which vary according to the type of committee and the type of elective office. However, legislative campaign committees and political party committees are allowed to use contributions for party building activities or administrative expenses. PACs may contribute to the political parties and legislative campaign committees in which case the PAC per-candidate limitations do not apply (although other limitations remain applicable).

No committee, other than a political party or legislative campaign committee, may make contributions to a candidate for statewide constitutional office or justice of the supreme court that exceed 4% of the candidate's statutory expenditure level. (Similar limits on contributions apply to candidates for other state and local offices.)

Regulation of Expenditures

Expenditures by the Candidate. Candidates may make campaign expenditures from their own personal funds and the moneys received as contributions from individuals and registered committees, plus any public funding they are awarded. There are no limits on the amount the candidates can spend on their own campaigns. There were attempts at the federal and state level in the early 1970s to limit candidates' personal expenditures, but the U.S. Supreme Court in *Buckley v. Valeo* held that this type of financing was protected by the U.S. Constitution as an exercise of free speech.

Expenditures by Independent Individuals and Committees. Individuals and committees are considered to be making independent expenditures if they do not coordinate their efforts with a candidate. Independent individuals and committees are permitted to spend unlimited amounts promoting or opposing a candidate, but in Wisconsin they are required to file a statement declaring that the expenditures will be made without consultation or coordination with any candidate. (If the candidate is knowingly involved in the expenditure, the expenditure is viewed as a contribution, and the contributor must adhere to contribution limits.)

Expenditures by Political Party Committees. When a political party makes an expenditure to support its candidate, the expenditure is normally counted as a contribution to that candidate. Candidates are subject to aggregate limitations on the amount they may receive from parties and other committees. In *Colorado Republican Federal Campaign Committee et al. v. Federal Election Commission*, 518 U.S. 604 (1996), the U.S. Supreme Court held, however, that political party committees may make unlimited independent expenditures as long as they are not acting in consultation or coordination with a candidate.

Reporting Requirements

Registration and Reporting. Campaign finance laws are designed to track the flow of dollars received and spent by the candidates. Expenditures from the campaign depository may not be made anonymously, nor may contributions or expenditures be made in a fictitious name. Any anonymous contribution of more than \$10 must be donated to a charity or the common school fund.

Generally, all candidates for state office, the four types of committees listed above, and other committees that make contributions or expenditures expressly supporting or opposing state candidates must register and file campaign finance reports with the GAB. These reports must include the name, address, and total contributions of each contributor who donates more than \$20 in a calendar year and must give the occupation and principal place of employment of each contributor who makes cumulative contributions of over \$100 in a calendar year. Reports must also itemize all contributions, loans, expenditures, or obligations in excess of \$20. Registrants with limited financial activity may be exempted from reporting.

Each candidate must appoint one campaign treasurer and designate one campaign depository, such as a numbered bank account, before receiving any contributions or making any expenditures. The candidate and campaign treasurer are then required to file a registration statement regardless of the amount of money they expect to receive or dispense. Unless exempted from reporting, the candidate, or the treasurer acting on the candidate's behalf, must file periodic financial reports. The candidate is considered personally responsible for the accuracy of these reports.

Political party committees or other committees that make or accept contributions or make expenditures amounting to more than \$25 per year, and individuals (other than candidates) who accept contributions or make expenditures amounting to more than \$25 per year must file registration statements. These statements include such information as the name and address of the registrant, the officers, the campaign depository, and the candidate or referendum question they support or oppose.

Since July 1, 1999, registrants with the Government Accountability Board, Ethics and Accountability Division who have accepted contributions totaling more than \$20,000 within a campaign or biennial period have been required to file their reports electronically. These reports may be viewed on the GAB Web site.

Nonresident committees, groups, or individuals making contributions or expenditures in this state must also file their names and addresses and those of a designated agent in the state with the secretary of state and must also file regular reports, unless a reporting exemption applies.

Disclosure. Candidates and political committees that are subject to state reporting requirements must identify themselves on any mass media communications, such as billboards, handbills, and radio or TV advertisements. This disclosure must contain the words "paid for" followed by the name of the organization responsible for the communication.

IV. Public Campaign Financing

Chapter 107, Laws of 1977, and 2009 Wisconsin Act 89 provided public financing to candidates for certain state offices. Public financing was repealed by 2011 Wisconsin Act 32.

**COUNTY VOTE FOR SUPREME COURT JUSTICE
February 15, 2011 Spring Primary**

County	Joanne F. Kloppenborg	David T. Prosser, Jr.*	Marla Stephens	Joel Winnig	County Total
Adams	363	634	157	135	1,293
Ashland	220	228	133	57	641
Barron	267	874	283	78	1,502
Bayfield	394	306	182	93	975
Brown	5,030	11,314	2,447	1,170	20,032
Buffalo	221	239	71	46	577
Burnett	182	349	138	67	737
Calumet	453	1,785	184	121	2,544
Chippewa	818	1,220	357	237	2,637
Clark	480	986	211	146	1,828
Columbia	1,163	2,136	403	630	4,336
Crawford	267	370	155	83	877
Dane	26,291	20,568	8,305	10,394	65,702
Dodge	740	3,354	242	310	4,650
Door	533	885	144	86	1,650
Douglas	1,074	1,024	826	294	3,230
Dunn	471	642	212	92	1,419
Eau Claire	1,642	1,852	539	304	4,348
Florence	47	85	18	7	157
Fond du Lac	774	3,803	403	281	5,265
Forest	164	422	64	50	701
Grant	372	706	174	199	1,457
Green	464	796	147	231	1,647
Green Lake	724	1,537	255	276	2,796
Iowa	411	488	135	189	1,224
Iron	94	147	82	17	343
Jackson	459	527	178	106	1,270
Jefferson	905	3,421	340	419	5,092
Juneau	267	677	107	103	1,154
Kenosha	1,545	3,767	815	596	6,740
Kewaunee	173	397	56	27	654
La Crosse	2,349	2,829	885	468	6,542
Lafayette	203	342	97	100	742
Langlade	179	503	64	64	811
Lincoln	264	580	114	89	1,049
Manitowoc	1,073	3,093	482	290	4,945
Marathon	2,215	3,841	876	627	7,575
Marinette	524	1,051	150	118	1,843
Marquette	194	553	61	122	931
Menominee	51	77	25	14	167
Milwaukee	21,855	49,801	11,370	8,914	92,353
Monroe	620	1,134	252	172	2,186
Oconto	430	1,032	146	137	1,746
Oneida	504	1,184	326	180	2,199
Outagamie	2,795	10,023	1,285	737	14,857
Ozaukee	911	6,853	477	322	8,471
Pepin	79	101	33	17	240
Pierce	221	392	161	134	909
Polk	536	835	379	161	1,917
Portage	1,959	2,390	947	558	5,904
Price	245	493	176	84	1,001
Racine	2,682	8,386	1,565	1,076	13,730
Richland	260	455	97	89	901
Rock	1,394	2,494	594	744	5,228
Rusk	495	596	240	111	1,442
St. Croix	489	944	357	186	1,983
Sauk	1,046	1,793	408	651	3,901
Sawyer	190	373	90	39	692
Shawano	419	1,177	124	113	1,833
Sheboygan	2,504	6,253	670	701	10,138
Taylor	153	364	91	37	650
Trempealeau	487	536	227	116	1,368
Vernon	422	582	133	82	1,220
Vilas	349	1,076	208	127	1,761
Walworth	1,048	3,620	428	423	5,538
Washburn	670	851	508	191	2,227
Washington	1,139	8,938	571	500	11,161
Waukesha	3,731	29,881	1,440	1,440	36,507
Waupaca	466	1,460	167	104	2,200
Waushara	174	725	67	53	1,020
Winnebago	1,751	6,011	842	566	9,187
Wood	918	1,856	450	330	3,557
TOTAL	105,002	231,017	45,256	37,831	420,110

*Incumbent

Source: Official records of the Government Accountability Board, Elections Division. County totals include scattered votes.

**COUNTY VOTE FOR SUPREME COURT JUSTICE
April 5, 2011 Spring Election¹**

County	Joanne F. Kloppenburg	David T. Prosser, Jr. ²	County Total
Adams	2,557	2,385	4,942
Ashland	3,266	1,384	4,653
Barron	4,641	4,708	9,352
Bayfield	3,960	1,958	5,919
Brown	27,242	33,345	60,692
Buffalo	1,608	1,687	3,299
Burnett	1,659	1,943	3,603
Calumet	4,645	7,503	12,156
Chippewa	7,224	6,854	14,089
Clark	3,063	4,321	7,389
Columbia	8,963	7,306	16,282
Crawford	2,431	1,687	4,118
Dane	133,658	48,655	182,427
Dodge	8,524	13,379	21,912
Door	4,670	5,193	9,878
Douglas	8,676	3,815	12,504
Dunn	5,155	4,067	9,227
Eau Claire	15,933	11,425	27,425
Florence	483	800	1,283
Fond du Lac	10,188	15,942	26,140
Forest	1,198	1,531	2,732
Grant	5,705	4,285	10,000
Green	5,860	4,886	10,765
Green Lake	2,056	3,786	5,843
Iowa	3,915	2,455	6,375
Iron	934	755	1,689
Jackson	2,694	2,216	4,910
Jefferson	9,763	13,261	23,059
Juneau	2,700	2,539	5,245
Kenosha	16,245	14,419	30,718
Kewaunee	2,405	3,328	5,741
La Crosse	17,404	12,135	29,557
Lafayette	2,184	2,032	4,217
Langlade	1,895	2,664	4,559
Lincoln	3,545	3,576	7,133
Manitowoc	7,765	12,197	19,969
Marathon	14,836	17,126	31,994
Marinette	4,084	4,985	9,070
Marquette	1,723	2,219	3,945
Menominee	240	141	383
Milwaukee	129,108	99,368	229,040
Monroe	4,692	4,508	9,213
Oconto	3,879	5,212	9,094
Oneida	5,138	5,520	10,677
Outagamie	18,877	24,785	43,697
Ozaukee	8,298	20,854	29,170
Pepin	983	882	1,866
Pierce	4,915	4,056	8,975
Polk	4,439	4,661	9,104
Portage	12,124	8,121	20,274
Price	2,024	2,165	4,190
Racine	22,577	28,248	50,868
Richland	2,185	1,797	3,982
Rock	22,196	14,636	36,918
Rusk	1,941	2,189	4,133
St. Croix	7,960	8,276	16,246
Sauk	9,187	7,159	16,362
Sawyer	2,051	2,126	4,179
Shawano	3,628	5,543	9,178
Sheboygan	11,419	19,546	30,992
Taylor	2,292	3,652	5,953
Trempealeau	3,330	2,878	6,214
Vernon	4,331	3,578	7,914
Vilas	2,821	4,210	7,039
Walworth	8,936	14,245	23,203
Washburn	2,451	2,268	4,723
Washington	9,909	30,797	40,723
Waukesha	32,777	92,331	125,182
Waupaca	5,029	7,204	12,242
Waushara	2,301	3,402	5,706
Winnebago	18,908	20,719	39,686
Wood	9,287	8,865	18,171
TOTAL	745,690	752,694	1,500,113

¹Official recount results.²Incumbent.

Source: Official records of the Government Accountability Board, Elections Division. County totals include scattered votes.

**DISTRICT VOTE FOR COURT OF APPEALS
February 16, 2010 Primary**

District IV

County	Brian Blanchard	Ramona A. Gonzalez	Edward E. Leineweber
Adams	397	228	208
Clark	344	152	346
Columbia	1,341	406	504
Crawford	394	673	339
Dane	12,633	2,366	2,526
Dodge	1,080	383	740
Grant	639	476	571
Green	1,162	240	546
Iowa	452	127	242
Jackson	128	210	134
Jefferson	755	343	524
Juneau	224	170	235
La Crosse	709	2,383	443
Lafayette	420	112	156
Marquette	542	345	213
Monroe	224	594	192
Portage	1,888	1,365	1,169
Richland	189	133	1,071
Rock	1,830	460	739
Sauk	1,218	473	699
Vernon	157	435	199
Waupaca	472	226	351
Waushara	194	127	160
Wood	772	356	658
TOTAL	28,164	12,783	12,965

Source: Official records of the Government Accountability Board, Elections Division. Scattered votes omitted.

**DISTRICT VOTE FOR COURT OF APPEALS
April 6, 2010 Spring Election**

District I

County	Joan F. Kessler*	County Total
Milwaukee	22,196	22,674
TOTAL	22,196	22,674

District II

County	Paul F. Reilly	Linda M. Van De Water	County Total
Calumet	1,534	1,789	3,328
Fond du Lac	4,500	4,773	9,287
Green Lake	1,862	1,407	3,275
Kenosha	4,998	5,284	10,312
Manitowoc	6,159	5,481	11,658
Ozaukee	4,338	3,058	7,410
Racine	8,180	7,736	15,932
Sheboygan	3,710	5,258	8,983
Walworth	5,971	4,704	10,706
Washington	6,069	6,629	12,725
Waukesha	29,616	22,486	52,137
Winnebago	8,455	7,609	16,121
TOTAL	85,392	76,214	161,874

District IV

County	Brian Blanchard	Edward E. Leineweber	County Total
Adams	994	653	1,651
Clark	2,421	1,658	4,101
Columbia	4,455	2,627	7,093
Crawford	1,231	1,437	2,671
Dane	39,386	15,383	54,836
Dodge	3,899	2,625	6,542
Grant	2,616	2,348	4,973
Green	3,002	1,812	4,835
Iowa	2,269	1,470	3,742
Jackson	916	707	1,624
Jefferson	5,064	3,118	8,232
Juneau	1,032	960	1,995
La Crosse	3,240	2,517	5,779
Lafayette	1,803	982	2,792
Marquette	1,616	1,087	2,713
Monroe	3,088	2,552	5,656
Portage	7,762	3,532	11,346
Richland	517	2,277	2,795
Rock	6,841	3,618	10,507
Sauk	5,004	4,353	9,369
Vernon	1,428	1,914	3,361
Waupaca	1,650	1,324	2,979
Waushara	831	836	1,671
Wood	3,853	2,345	6,208
TOTAL	104,918	62,135	167,471

*Incumbent.

Source: Official records of the Government Accountability Board, Elections Division. County totals include scattered votes.

DISTRICT VOTE FOR COURT OF APPEALS
April 5, 2011 Spring Election

District III

County	Gregory Peterson*	County Total
Ashland	2,636	2,666
Barron	6,976	7,001
Bayfield	3,807	3,817
Brown	41,699	41,970
Buffalo	2,480	2,486
Burnett	2,685	2,688
Chippewa	10,040	10,076
Door	6,772	6,811
Douglas	8,578	8,641
Dunn	6,869	6,914
Eau Claire	18,506	18,742
Florence	885	885
Forest	1,836	1,842
Iron	1,121	1,121
Kewaunee	3,796	3,803
Langlade	3,328	3,332
Lincoln	4,579	4,597
Marathon	22,909	23,049
Marinette	6,360	6,378
Menominee	192	192
Oconto	6,976	6,982
Oneida	6,077	6,105
Outagamie	29,400	29,519
Pepin	1,410	1,413
Pierce	6,624	6,670
Polk	7,039	7,059
Price	2,712	2,717
Rusk	2,809	2,814
St. Croix	11,588	11,691
Sawyer	2,998	3,010
Shawano	6,831	6,841
Taylor	4,374	4,377
Trempleau	4,675	4,691
Vilas	4,642	4,658
Washburn	3,410	3,418
TOTAL	257,619	258,976

District IV

County	Paul B. Higginbotham*	County Total	County	Paul B. Higginbotham*	County Total
Adams	3,292	3,297	Lafayette	2,962	2,965
Clark	5,293	5,306	Marquette	2,975	2,984
Columbia	11,165	11,219	Monroe	6,845	6,891
Crawford	2,996	2,998	Portage	12,893	12,955
Dane	121,343	122,283	Richland	2,798	2,799
Dodge	15,252	15,303	Rock	23,820	23,971
Grant	7,416	7,447	Sauk	11,167	11,205
Green	7,520	7,588	Vernon	5,886	5,895
Iowa	4,736	4,760	Waupaca	9,263	9,282
Jackson	3,455	3,457	Waushara	4,146	4,158
Jefferson	15,428	15,527	Wood	12,207	12,246
Juneau	3,797	3,809	TOTAL	316,583	318,378
La Crosse	19,928	20,033			

*Incumbent.

Source: Official records of the Government Accountability Board, Elections Division. County totals include scattered votes.

VOTE FOR CIRCUIT JUDGES
February 16, 2010 Spring Primary

Circuit Court	Vote
Oconto County Circuit Court, Branch 2	
Edward Burke	830
Jay N. Conley	1,508
Vance M. Waggoner	628
Pierce County Circuit Court	
Joe Boles	2,026
Robert L. Loberg	1,759
John M. O'Boyle	282
Walworth County Circuit Court, Branch 4	
F. Mark Bromley	1,538
David A. Danz	1,843
Scott Letteney	581
David M. Reddy	1,951
Winnebago County Circuit Court, Branch 5	
Caroline A. Carver	1,526
Mark Richard Fremgen	1,238
Edmund J. Jelinski	2,671
John Jorgensen	3,641
David W. Keck	971

Source: Official records of the Government Accountability Board, Elections Division. Scattered votes omitted.

VOTE FOR CIRCUIT JUDGES April 6, 2010 Spring Election

Circuit Court	Vote	Circuit Court	Vote
Barron County		Branch 34	
Branch 1		Glenn H. Yamahiro*	21,360
James C. Babler*	4,541	Branch 37	
Brown County		Karen E. Christenson*	21,745
Branch 3		Branch 44	
Sue E. Bischel*	22,645	Daniel L. Konkol*	21,801
Calumet County		Branch 45	
Donald A. Poppy*	3,207	Thomas P. Donegan*	21,961
Crawford County		Monroe County	
James P. Czajkowski	2,714	Branch 2	
Dane County		Mark L. Goodman	4,055
Branch 4		Kerry Sullivan-Flock	2,491
Amy R. Smith*	37,951	Branch 3	
Branch 5		J. David Rice	5,602
Nicholas J. McNamara*	37,667	Oconto County	
Branch 14		Branch 2	
C. William Foust*	39,251	Edward Burke	2,246
Branch 15		Jay N. Conley	2,931
Stephen Ehlike*	37,928	Pierce County	
Branch 16		Joe Boles	4,343
Sarah B. O'Brien*	38,760	Robert L. Loberg	3,694
Branch 17		Racine County	
Peter C. Anderson*	37,413	Branch 2	
Dunn County		Eugene Gasiorkiewicz	10,549
Branch 1		Georgia Herrera	2,491
Bill Stewart*	4,320	Branch 4	
Fond du Lac County		John S. Jude*	13,398
Branch 2		Rock County	
Peter L. Grimm*	8,867	Branch 2	
Branch 4		Alan Bates*	9,453
Scot T. Mortier	4,658	Rusk County	
Gary R. Sharpe	6,006	Steven P. Anderson	1,700
Iowa County		Sauk County	
Bill Dyke*	2,517	Branch 2	
Rhonda R. Hazen	1,597	James Evenson*	8,702
Juneau County		Vilas County	
Branch 1		Neal A. Nielsen*	1,272
John Pier Roemer*	1,916	Walworth County	
Kewaunee County		Branch 2	
Dennis J. Mleziva*	1,600	James L. Carlson*	9,781
Lincoln County		Branch 4	
Branch 1		David A. Danz	4,623
Jay R. Tlusty*	3,024	David M. Reddy	7,298
Manitowoc County		Waukesha County	
Branch 1		Branch 2	
Patrick L. Willis*	11,404	Richard A. Congdon*	12,560
Marathon County		Mark Gundrum	41,561
Branch 2		Waupaca County	
Greg Huber*	8,906	Branch 2	
Milwaukee County		John P. Hoffmann*	3,086
Branch 5		Winnebago County	
Mary M. Kuhnmuench*	21,741	Branch 3	
Branch 14		Barbara Hart Key*	15,427
Christopher R. Foley*	22,839	Branch 5	
Branch 24		Edmund J. Jelinski	8,724
Charles F. Kahn, Jr.*	21,561	John Jorgensen	10,525
Branch 25		Wood County	
Stephanie G. Rothstein*	21,486	Branch 2	
		James Mason*	6,366

*Incumbent.

Source: Official Records of Government Accountability Board, Elections Division. Scattered votes omitted.

VOTE FOR CIRCUIT JUDGES April 5, 2011 Spring Election

Circuit Court	Vote	Circuit Court	Vote
Columbia County		Branch 33	
Branch 2		Carl Ashley*	126,815
Tim Henney	6,904	Branch 35	
W. Andrew Voigt	7,483	Frederick C. Rosa*	125,294
Dane County		Branch 36	
Branch 2		Jeffrey A. Kremers*	125,298
Maryann Sumi*	127,784	Branch 47	
Branch 9		John Siefert*	125,876
Richard G. Niess*	64,926	Oconto County	
Briane F. Pagel, Jr.	43,668	Branch 1	
Fond du Lac County		Michael T. Judge*	7,576
Branch 5		Outagamie County	
Robert J. Wirtz*	18,968	Branch 1	
Grant County		Mark J. McGinnis*	30,847
Branch 1		Polk County	
Robert P. Vandehey*	8,002	Branch 2	
Green Lake		Jeff Anderson	4,616
Mark Slate	3,079	Daniel P. Steffen	4,399
Jon R. Wilsnack	2,692	Portage County	
Iron County		Branch 1	
Patrick J. Madden*	1,344	Fred Fleishauer*	14,909
Jefferson County		Racine County	
Branch 4		Branch 3	
Randy R. Koschnick*	16,162	Emily S. Mueller*	34,562
Kenosha County		Branch 5	
Branch 4		Dennis J. Barry*	35,504
Anthony Milisauskas*	20,488	Sheboygan County	
La Crosse County		Branch 3	
Branch 5		Catherine Q. Delahunt	15,062
Dale T. Pasell*	22,005	Angela W. Sutkiewicz*	15,192
Langlade County		Vernon County	
Fred W. Kawalski*	3,831	Michael J. Rosborough*	6,172
Lincoln County		Washington County	
Branch 2		Branch 1	
Glenn H. Hartley*	5,716	James G. Poulos*	28,142
Manitowoc County		Branch 3	
Branch 3		Todd K. Martens*	28,201
Jerome L. Fox*	15,229	Waukesha County	
Marathon County		Branch 3	
Branch 5		Ralph M. Ramirez*	81,242
Sandra J. Marcus	13,213	Branch 4	
Mike Moran	16,123	Lloyd V. Carter	71,316
Milwaukee County		Kathy Stilling*	35,457
Branch 1		Branch 11	
Maxine A. White*	133,772	William Domina*	78,929
Branch 9		Waupaca County	
Paul Van Grunsvan*	125,897	Branch 1	
Branch 10		Philip M. Kirk*	10,035
Timothy G. Dugan*	127,244	Waushara County	
Branch 13		Guy Dutcher*	4,878
Mary Triggiano*	126,045	Winnebago County	
Branch 18		Branch 2	
Pedro Colón*	93,364	Scott C. Woldt*	28,260
Christopher R. Lipscomb, Sr.	89,852	Winnebago County	
Branch 19		Branch 6	
Dennis R. Cimpl*	125,522	Daniel J. Bissett	19,568
		Edmund J. Jelinski	15,293

*Incumbent.

Source: Official Records of Government Accountability Board, Elections Division. Scattered votes omitted.

**COUNTY VOTE FOR UNITED STATES SENATOR
September 14, 2010 Primary**

County	Russ Feingold* (Dem.)	Stephen M. Finn (Rep.)	Ron Johnson (Rep.)	Ernest J. Pagels, Jr. (Rep. Write-in)	Dave Westlake (Rep.)
Adams	2,070	68	1,326	0	185
Ashland	1,507	70	367	0	97
Barron	1,261	292	2,572	0	632
Bayfield	1,858	114	691	0	182
Brown	7,183	1,262	21,893	1	2,612
Buffalo	414	53	686	0	86
Burnett	776	258	1,127	0	286
Calumet	1,131	324	5,446	0	586
Chippewa	2,256	243	4,075	0	613
Clark	1,351	193	2,592	1	329
Columbia	1,674	439	5,254	0	1,060
Crawford	693	65	786	0	103
Dane	30,947	1,498	24,786	1	6,009
Dodge	1,542	723	10,804	0	2,257
Door	1,360	253	3,701	0	425
Douglas	1,935	232	1,645	0	375
Dunn	1,147	151	2,159	0	412
Eau Claire	3,531	341	5,917	0	829
Florence	87	142	551	0	131
Fond du Lac	2,184	631	12,309	0	1,031
Forest	1,595	31	472	0	54
Grant	1,549	367	3,571	0	513
Green	1,186	152	2,462	0	445
Green Lake	549	121	2,522	0	208
Iowa	1,062	127	1,415	0	278
Iron	1,020	40	308	0	50
Jackson	1,325	59	1,067	0	186
Jefferson	2,048	334	7,891	0	2,006
Juneau	600	335	2,669	0	405
Kenosha	3,834	406	9,161	0	902
Kewaunee	617	120	1,989	0	227
La Crosse	3,666	300	6,339	5	940
Lafayette	648	111	1,256	0	147
Langlade	798	102	1,706	0	204
Lincoln	1,165	155	2,620	0	309
Manitowoc	2,610	386	7,875	4	833
Marathon	5,619	418	10,317	0	1,140
Marinette	1,165	186	3,217	0	457
Marquette	552	105	1,729	0	219
Menominee	160	3	73	0	1
Milwaukee	53,424	3,645	63,653	5	5,281
Monroe	998	249	2,982	0	458
Oconto	1,132	192	3,379	0	485
Oneida	1,771	209	3,654	0	486
Outagamie	5,581	860	15,901	2	1,867
Ozaukee	2,306	583	16,541	0	960
Pepin	215	20	359	0	48
Pierce	1,120	81	1,307	0	373
Polk	1,035	381	2,106	0	1,127
Portage	4,713	317	4,603	0	480
Price	1,366	135	1,556	0	171
Racine	6,389	984	20,311	2	1,936
Richland	508	285	2,379	0	436
Rock	6,223	664	8,451	0	1,547
Rusk	646	68	1,100	0	162
St. Croix	1,596	145	2,587	0	1,165
Sauk	2,154	563	5,612	0	1,266
Sawyer	548	368	1,540	0	763
Shawano	1,028	219	3,821	0	449
Sheboygan	4,328	623	16,250	0	1,118
Taylor	582	79	1,368	0	181
Trempealeau	2,460	91	1,574	0	315
Vernon	1,029	115	1,808	0	278
Vilas	790	213	3,028	0	539
Walworth	2,206	746	10,583	0	1,175
Washburn	704	236	1,213	1	384
Washington	2,657	752	23,440	0	1,483
Waukesha	9,726	3,347	75,704	0	5,367
Waupaca	1,415	437	5,869	0	717
Waushara	759	239	3,401	0	399
Winnebago	4,269	546	14,887	0	1,613
Wood	3,335	327	6,331	1	840
TOTAL	223,688	28,929	504,644	23	61,633

Dem. – Democratic Party; Rep. – Republican Party.

*Incumbent.

Source: Official records of the Government Accountability Board, Elections Division. Scattered votes omitted.

**COUNTY VOTE FOR UNITED STATES SENATOR
November 2, 2010 General Election**

County	Russ Feingold* (Dem.)	Ron Johnson (Rep.)	Ernest J. Pagels Jr. (Rep. Write-in)	Rob Taylor ¹ (Ind.)	Michael D. LaForest (Ind. Write-in)	County Total ²
Adams	3,349	3,761	0	101	0	7,212
Ashland	3,734	2,156	0	88	0	5,979
Barron	6,855	8,446	0	458	0	15,764
Bayfield	4,270	2,882	0	128	0	7,281
Brown	37,374	50,748	0	908	0	89,059
Buffalo	2,196	2,631	0	91	0	4,919
Burnett	2,550	3,452	0	129	0	6,131
Calumet	7,156	11,224	0	231	0	18,616
Chippewa	9,173	11,801	0	360	0	21,338
Clark	4,183	6,163	0	293	0	10,641
Columbia	10,525	10,748	0	231	0	21,507
Crawford	3,145	2,792	0	92	0	6,030
Dane	153,912	65,894	0	1,586	0	221,445
Dodge	10,421	20,503	0	314	0	31,250
Door	6,809	7,081	0	115	0	14,008
Douglas	8,653	6,289	0	305	0	15,252
Dunn	6,087	7,224	0	309	0	13,622
Eau Claire	18,916	17,946	0	527	0	37,404
Florence	645	1,187	0	19	0	1,851
Fond du Lac	12,834	24,867	0	389	0	38,098
Forest	1,687	1,722	0	28	0	3,439
Grant	7,948	8,472	0	304	0	16,726
Green	7,045	6,102	0	149	0	13,299
Green Lake	2,249	4,693	0	88	0	7,034
Iowa	4,974	3,730	0	83	0	8,787
Iron	1,175	1,321	0	18	0	2,514
Jackson	3,301	3,438	0	93	0	6,835
Jefferson	12,344	18,801	0	446	0	31,604
Juneau	3,311	4,594	0	109	0	8,015
Kenosha	22,996	25,479	0	602	0	49,100
Kewaunee	3,470	4,612	0	158	0	8,242
La Crosse	21,316	20,481	0	554	0	42,370
Lafayette	2,693	2,891	0	70	0	5,656
Langlade	2,883	4,432	0	84	0	7,399
Lincoln	4,946	6,202	0	235	0	11,384
Manitowoc	12,458	17,713	0	404	0	30,585
Marathon	21,160	27,716	0	822	0	49,710
Marquette	6,214	8,317	0	142	0	14,675
Menominee	2,430	3,525	0	78	0	6,034
Menominee	595	159	0	7	0	761
Milwaukee	209,394	129,839	0	2,188	3	341,563
Monroe	5,433	7,518	0	290	0	13,253
Oconto	5,387	8,191	0	188	0	13,773
Oneida	7,008	8,610	0	333	0	15,958
Outagamie	28,758	36,190	0	764	0	65,741
Ozaukee	13,496	29,753	0	189	0	43,451
Pepin	1,118	1,280	0	33	0	2,431
Pierce	5,973	7,093	9	313	3	13,395
Polk	5,884	8,719	0	362	0	14,967
Portage	14,820	12,647	0	333	0	27,805
Price	3,089	3,222	0	134	0	6,446
Racine	31,779	40,761	2	600	3	73,162
Richland	2,980	3,294	0	50	0	6,326
Rock	28,361	23,181	0	863	0	52,415
Rusk	2,363	2,988	0	118	0	5,471
St. Croix	10,585	17,162	0	465	0	28,223
Sauk	11,188	10,856	0	344	0	22,392
Sawyer	2,743	3,701	0	65	0	6,514
Shawano	5,504	8,772	3	209	0	14,491
Sheboygan	17,175	29,359	0	478	0	47,020
Taylor	2,596	4,085	0	164	0	6,846
Trempealeau	4,979	5,027	0	140	0	10,153
Vernon	5,547	5,323	0	174	0	11,046
Vilas	3,949	6,552	0	108	0	10,612
Walworth	12,380	22,432	0	378	0	35,201
Washburn	2,957	3,485	0	98	0	6,541
Washington	14,645	44,107	0	314	0	59,078
Waukesha	53,492	134,051	117	1,068	117	188,874
Waupaca	7,062	10,731	0	200	0	17,997
Waushara	3,290	5,248	0	115	0	8,655
Winnebago	26,869	33,967	2	640	2	61,502
Wood	12,172	15,660	1	607	1	28,453
TOTAL	1,020,958	1,125,999	134	23,473	129	2,171,331
Percent of Total Vote³	47.02%	51.86%	0.01%	1.08%	0.01%	

Dem. – Democratic Party; Rep. – Republican Party; Ind. – Independent.

*Incumbent.

¹Independent nominations may be made for any office to be voted for at any general or partisan special election [Section 8.20 (1), Wisconsin Statutes].

²County totals include scattered votes.

³Percentages do not sum to 100%, as scattered votes are included in total vote.

Source: Official records of the Government Accountability Board, Elections Division.

DISTRICT VOTE FOR MEMBERS OF THE 112TH U.S. CONGRESS
September 14, 2010 Primary

First Congressional District

County	John Heckenlively (Dem.)	Joseph Kexel (Lib.)	Paul Ryan* (Rep.)
Kenosha	3,285	19	9,592
Milwaukee (part)	4,300	7	16,298
Racine	5,349	9	20,783
Rock (part)	2,948	2	5,533
Walworth (part)	1,618	6	11,527
Waukesha (part)	1,157	3	12,809
TOTAL	18,657	46	76,542

Second Congressional District

County	Tammy Baldwin* (Dem.)	Chad Lee (Rep.)	Peter Theron (Rep.)
Columbia	1,566	3,005	2,747
Dane	29,979	14,546	12,927
Green	1,135	1,169	1,462
Jefferson (part)	1,376	1,802	2,319
Rock (part)	2,561	2,540	1,623
Sauk (part)	1,119	1,581	1,467
Walworth (part)	305	242	238
TOTAL	38,041	24,885	22,783

Third Congressional District

County	Ron Kind* (Dem.)	Bruce F. Evers (Rep.)	Dan Kapanke (Rep.)
Buffalo	423	179	652
Clark (part)	904	653	1,196
Crawford	718	189	817
Dunn	1,161	616	2,030
Eau Claire	3,493	1,541	5,231
Grant	1,532	1,120	3,141
Iowa	1,034	431	1,291
Jackson	1,365	273	1,011
Juneau	585	944	2,298
La Crosse	3,658	1,533	6,281
Lafayette	650	368	997
Monroe	1,003	910	2,866
Pepin	223	77	348
Pierce	1,119	289	1,448
Richland	511	732	2,398
St. Croix	1,589	651	3,167
Sauk (part)	941	966	2,580
Trempealeau	2,563	406	1,598
Vernon	1,042	434	1,866
TOTAL	24,514	12,312	41,216

**DISTRICT VOTE FOR MEMBERS OF THE 112TH U.S. CONGRESS
September 14, 2010 Primary—Continued**

Fourth Congressional District

County	Gwen Moore* (Dem.)	Paul Morel (Dem.)	Kenneth Lipinski (Rep.)	Dan Sebring (Rep.)
Milwaukee (part)	33,107	6,430	11,164	14,077
TOTAL	33,107	6,430	11,164	14,077

Fifth Congressional District

County	Todd P. Kolosso (Dem.)	F. James Sensenbrenner, Jr.* (Rep.)
Jefferson (part)	196	1,812
Milwaukee (part)	7,226	17,370
Ozaukee	1,835	15,244
Washington	2,149	22,269
Waukesha (part)	6,836	63,018
TOTAL	18,242	119,713

Sixth Congressional District

County	Joseph C. Kallas (Dem.)	Tom Petri* (Rep.)
Adams	1,710	1,293
Calumet (part)	660	4,640
Dodge	1,303	11,360
Fond du Lac	1,886	11,895
Green Lake	491	2,478
Jefferson (part)	341	2,448
Manitowoc	2,279	7,643
Marquette	502	1,860
Outagamie (part)	359	827
Sheboygan	3,812	15,541
Waushara	645	3,690
Winnebago	3,417	14,317
TOTAL	17,405	77,992

**DISTRICT VOTE FOR MEMBERS OF THE 112TH U.S. CONGRESS
September 14, 2010 Primary—Continued**

Seventh Congressional District

County	Julie M. Lassa (Dem.)	Don Raihala (Dem.)	Sean Duffy (Rep.)	Dan Mielke (Rep.)
Ashland	1,346	255	579	103
Barron	933	238	2,145	1,487
Bayfield	1,605	270	923	233
Burnett	560	170	1,037	757
Chippewa	1,824	349	3,190	1,642
Clark (part)	384	69	623	506
Douglas	1,435	540	2,058	461
Iron	724	297	273	121
Langlade (part)	527	89	914	597
Lincoln	1,081	138	2,012	1,182
Marathon	5,286	664	8,832	3,272
Oneida (part)	885	133	1,148	820
Polk	796	203	1,948	1,812
Portage	4,738	543	4,211	1,404
Price	1,098	268	1,075	873
Rusk	540	98	900	448
Sawyer	445	65	2,208	1,023
Taylor	510	81	998	656
Washburn	528	131	1,234	772
Wood	3,340	319	4,724	2,906
TOTAL	28,585	4,920	41,032	21,075

Eighth Congressional District

County	Steven L. Kagen* (Dem.)	Terri McCormick (Rep.)	Reid J. Ribble (Rep.)	Roger Roth (Rep.)	Marc Savard (Rep.)
Brown	7,451	4,173	14,282	7,027	644
Calumet (part)	341	189	563	382	14
Door	1,345	564	2,689	972	282
Florence	83	202	216	384	54
Forest	1,583	88	159	290	18
Kewaunee	585	383	1,308	612	63
Langlade (part)	182	130	112	291	15
Marinette	1,190	896	1,788	1,215	67
Menominee	175	7	42	27	0
Oconto	1,176	845	1,977	1,275	55
Oneida (part)	743	446	701	916	76
Outagamie (part)	5,195	2,869	8,149	7,214	324
Shawano	1,046	805	1,833	1,797	87
Vilas	757	999	1,308	1,169	150
Waupaca	1,455	1,511	3,394	2,133	119
TOTAL	23,307	14,107	38,521	25,704	1,968

Dem. — Democratic Party; Lib. — Libertarian Party; Rep. — Republican Party.

*Incumbent.

Source: Official records of the Government Accountability Board, Elections Division. Scattered votes omitted.

DISTRICT VOTE FOR MEMBERS OF THE 112TH U.S. CONGRESS
November 2, 2010 General Election

First Congressional District

County	John Heckenlively (Dem.)	Joseph Kexel (Lib.)	Paul Ryan* (Rep.)
Kenosha	17,486	1,113	29,881
Milwaukee (part)	14,924	655	36,564
Racine	24,375	1,129	46,690
Rock (part)	9,817	494	18,069
Walworth (part)	7,227	634	23,681
Waukesha (part)	5,534	286	24,934
TOTAL	79,363	4,311	179,819
Percent of Total Vote†	30.10%	1.64%	68.21%

Second Congressional District

County	Tammy Baldwin* (Dem.)	Chad Lee (Rep.)
Columbia	9,943	11,195
Dane	145,669	73,054
Green	6,750	6,470
Jefferson (part)	8,581	9,405
Rock (part)	12,553	11,046
Sauk (part)	5,802	5,453
Walworth (part)	1,866	1,476
TOTAL	191,164	118,099
Percent of Total Vote†	61.77%	38.16%

Third Congressional District

County	Ron Kind* (Dem.)	Dan Kapanke (Rep.)	Michael Krsiean (Ind.)
Buffalo	2,573	2,122	197
Clark (part)	3,319	2,949	353
Crawford	3,165	2,706	164
Dunn	6,490	6,574	531
Eau Claire	20,369	15,548	1,226
Grant	8,514	7,480	523
Iowa	4,934	3,469	239
Jackson	3,798	2,811	211
Juneau	3,550	4,095	254
La Crosse	22,340	18,703	1,087
Lafayette	2,774	2,608	168
Monroe	6,211	6,419	587
Pepin	1,188	1,164	58
Pierce	6,294	6,637	427
Richland	2,930	3,158	132
St. Croix	11,152	16,243	808
Sauk (part)	5,280	5,211	398
Trempealeau	5,713	4,112	313
Vernon	5,786	4,829	325
TOTAL	126,380	116,838	8,001
Percent of Total Vote†	50.28%	46.49%	3.18%

DISTRICT VOTE FOR MEMBERS OF THE 112TH U.S. CONGRESS
November 2, 2010 General Election—Continued

Fourth Congressional District

County	Gwen Moore* (Dem.)	Dan Sebring (Rep.)	Eddie Ahmad Ayyash (Ind.)
Milwaukee (part)	143,559	61,543	2,802
TOTAL	143,559	61,543	2,802
Percent of Total Vote†	68.98%	29.57%	1.35%

Fifth Congressional District

County	Todd P. Kolosso (Dem.)	F. James Sensenbrenner, Jr.* (Rep.)	Robert R. Raymond (Ind.)
Jefferson (part)	1,090	3,627	515
Milwaukee (part)	31,232	37,241	2,215
Ozaukee	10,712	30,407	1,594
Washington	11,862	44,355	1,995
Waukesha (part)	35,738	114,012	4,494
TOTAL	90,634	229,642	10,813
Percent of Total Vote†	27.36%	69.32%	3.26%

Sixth Congressional District

County	Joseph C. Kallas (Dem.)	Tom Petri* (Rep.)
Adams	2,858	4,111
Calumet (part)	3,661	10,731
Dodge	8,321	22,157
Fond du Lac	9,896	27,629
Green Lake	2,046	4,883
Jefferson (part)	1,983	5,766
Manitowoc	8,847	21,102
Marquette	2,046	3,867
Outagamie (part)	1,356	2,760
Sheboygan	12,720	33,393
Waushara	2,597	5,966
Winnebago	19,595	40,906
TOTAL	75,926	183,271
Percent of Total Vote†	29.27%	70.66%

DISTRICT VOTE FOR MEMBERS OF THE 112TH U.S. CONGRESS
November 2, 2010 General Election—Continued

Seventh Congressional District

County	Julie M. Lassa (Dem.)	Sean Duffy (Rep.)	Gary Kautner (Ind.)
Ashland	3,339	2,465	159
Barron	6,808	8,331	474
Bayfield	4,018	3,010	231
Burnett	2,637	3,311	121
Chippewa	8,993	11,525	659
Clark (part)	1,570	2,166	173
Douglas	8,303	6,184	738
Iron	1,141	1,311	42
Langlade (part)	2,014	3,174	182
Lincoln	4,607	6,219	469
Marathon	19,563	28,191	1,655
Oneida (part)	3,596	3,913	378
Polk	6,145	8,326	427
Portage	14,582	12,355	599
Price	2,833	3,199	308
Rusk	2,358	2,827	192
Sawyer	2,634	3,711	137
Taylor	2,435	4,008	338
Washburn	2,948	3,513	107
Wood	12,494	14,812	1,008
TOTAL	113,018	132,551	8,397
Percent of Total Vote†	44.43%	52.11%	3.30%

Eighth Congressional District

County	Steven L. Kagen* (Dem.)	Reid J. Ribble (Rep.)
Brown	39,608	48,917
Calumet (part)	1,919	2,073
Door	7,099	6,840
Florence	694	1,139
Forest	1,838	1,535
Kewaunee	3,800	4,374
Langlade (part)	830	1,075
Marquette	6,821	7,768
Menominee	616	146
Oconto	5,958	7,752
Oneida (part)	3,529	4,298
Outagamie (part)	27,594	33,594
Shawano	6,224	8,177
Vilas	4,470	6,028
Waupaca	7,646	10,282
TOTAL	118,646	143,998
Percent of Total Vote†	45.12%	54.77%

Dem. – Democratic Party; Lib. – Libertarian Party; Rep. – Republican Party; Ind. – Independent.

*Incumbent.

†Percentages do not sum to 100%, as scattered votes are included in total vote.

Source: Official records of the Government Accountability Board, Elections Division.

COUNTY VOTE FOR STATE SENATORS September 14, 2010 Primary

County or Part	Senate District	Democratic	Vote	Republican	Vote
Ashland	25	Jauch*	1,537	Deutsch	466
Barron (part)	23	Kreitlow*	62	Moulton	169
(part)	25	Jauch*	1,166	Deutsch	3,132
Bayfield	25	Jauch*	1,842	Deutsch	862
Brown (part)	1	Elmer.	951	Hutchison	1,659
				Lasee	3,488
				Soyring	404
Buffalo	31	Vinehout*	426	Thompson	713
Burnett (part)	25	Jauch*	273	Deutsch	438
Calumet (part)	1	Elmer.	757	Hutchison	1,388
				Lasee	3,178
				Soyring	254
(part)	9	Borden	190	Leibham*	1,260
Chippewa	23	Kreitlow*	2,186	Moulton	4,384
Clark (part)	23	Kreitlow*	1,300	Moulton	2,542
(part)	31	Vinehout*	40	Thompson	71
Columbia (part)†	13	Block.	160	Fitzgerald*	443
Dane (part)†	13	Block.	260	Fitzgerald*	515
(part)	15	Cullen	1	Richard.	2
(part)	27	Erpenbach*	7,673	Lamberson	2,204
				Schlicht	6,437
Dodge (part)†	13	Block.	1,170	Wickersham	1,417
(part)	33	No candidate		Fitzgerald*	10,576
				Dietrich	0
				Zipperer	0
Door	1	Elmer.	1,062	Hutchison	2,211
				Lasee	1,664
				Soyring	574
Douglas	25	Jauch*	1,893	Deutsch	1,979
Dunn (part)	23	Kreitlow*	497	Moulton	1,422
(part)	31	Vinehout*	106	Thompson	238
Eau Claire (part)	23	Kreitlow*	1,377	Moulton	2,566
(part)	31	Vinehout*	1,854	Thompson	3,404
Fond du Lac (part)	9	Borden	89	Leibham*	751
Grant	17	Beals	1,359	Schultz*	4,198
Green	27	Erpenbach*	1,100	Lamberson	667
				Schlicht	939
				Wickersham	707
Iowa	17	Beals	903	Schultz*	1,651
Iron	25	Jauch*	1,007	Deutsch	318
Jackson	31	Vinehout*	1,303	Thompson	1,115
Jefferson (part)	11	Rockwell	212	Kedzie*	1,745
(part)†	13	Block.	1,456	Fitzgerald*	6,480
(part)	15	Cullen	22	Richard	59
Juneau	17	Beals	516	Schultz*	3,274
Kenosha (part)	11	Rockwell	69	Kedzie*	314
Kewaunee	1	Elmer.	503	Hutchison	1,201
				Lasee	997
				Soyring	187
Lafayette (part)	17	Beals	482	Schultz*	1,261
(part)	27	Erpenbach*	66	Lamberson	34
				Schlicht	42
				Wickersham	34
Manitowoc (part)	1	Elmer.	680	Hutchison	685
				Lasee	1,991
(part)	9	Borden	1,525	Soyring	219
Marathon (part)	23	Kreitlow*	384	Leibham*	5,707
(part)	29	Decker*	4,749	Moulton	988
				Edming	1,917
Milwaukee (part)	3	Carpenter*	5,589	Galloway	7,657
(part)	5	Sullivan*	6,625	Krznarich	6,218
(part)	7	Larson	7,962	Vukmir	13,928
				Ripp	10,134
					5,148
Monroe (part)	17	Beals*	39	Schultz*	161
(part)	31	Vinehout*	704	Thompson	2,590
Outagamie (part)	1	Elmer.	760	Hutchison	582
				Lasee	1,205
				Soyring	162
(part)	19	No candidate		Ellis*	9,483
Pepin	31	Vinehout*	208	Thompson	365
Pierce (part)	31	Vinehout*	192	Thompson	369
Polk (part)	25	Jauch*	53	Deutsch	120
Portage (part)	29	Decker*	93	Edming	20
				Galloway	87
Price	29	Decker*	1,361	Edming	728
				Galloway	1,036
Racine (part)	21	Lehman*	5,317	Gulan.	3,475
				Wanggaard	13,864
Richland (part)	17	Beals	334	Schultz*	2,573

**COUNTY VOTE FOR STATE SENATORS
September 14, 2010 Primary–Continued**

County or Part	Senate District	Democratic	Vote	Republican	Vote
Rock (part)	15	Cullen	5,631	Richard	8,056
(part)	27	Erpenbach*	321	Lamberson	97
				Schlicht	123
				Wickersham	207
Rusk	29	Decker*	623	Edming	979
				Galloway	416
Sauk (part)	17	Beals	1,105	Schultz*	4,177
Sawyer (part)	25	Jauch*	474	Deutsch	2,245
(part)	29	Decker*	43	Edming	78
				Galloway	63
Shawano (part)	29	Decker*	76	Edming	53
				Galloway	146
Sheboygan (part)	9	Borden	3,337	Leibham*	11,718
Taylor (part)	23	Kreitlow*	11	Moulton	29
(part)	29	Decker*	572	Edming	557
				Galloway	946
Trempealeau	31	Vinehout*	2,418	Thompson	1,727
Walworth (part)	11	Rockwell	1,340	Kedzie*	9,158
(part)	15	Cullen	380	Richard	823
Washburn	25	Jauch*	684	Deutsch	1,681
Washington (part)	33	No candidate		Dietrich	1,571
				Zipperer	3,631
Waukesha (part)	5	Sullivan*	589	Vukmir	4,418
(part)	11	Rockwell	1,379	Kedzie*	15,392
(part)†	13	Block	354	Fitzgerald*	3,054
(part)	33	No candidate		Dietrich	6,991
				Zipperer	20,476
Winnebago (part)	19	No candidate		Ellis*	7,028
Wood (part)	23	Kreitlow*	54	Moulton	122

*Incumbent.

†Votes for independent candidate: Vittorio Spadaro in 13th SD: Columbia – 0, Dane – 1, Dodge – 16, Jefferson – 9, Waukesha – 0.

Source: Official records of the Government Accountability Board, Elections Division. Scattered votes omitted.

COUNTY VOTE FOR STATE SENATORS
November 2, 2010 General Election

County or Part	Senate District	Democratic	Vote	Republican	Vote
Ashland	25	Jauch*	3,829	Deutsch	2,119
Barron (part)	23	Kreitlow*	328	Moulton	477
(part)	25	Jauch*	6,393	Deutsch	8,483
Bayfield	25	Jauch*	4,271	Deutsch	2,935
Brown (part)	1	Elmer	5,910	Lasee	11,301
Buffalo	31	Vinehout*	2,717	Thompson	2,207
Burnett (part)	25	Jauch*	1,177	Deutsch	1,295
Calumet (part)	1	Elmer	5,879	Lasee	9,383
(part)	9	Borden	950	Leibham*	3,124
Chippewa	23	Kreitlow*	9,480	Moulton	11,766
Clark (part)	23	Kreitlow*	4,520	Moulton	5,658
(part)	31	Vinehout*	140	Thompson	171
Columbia (part)†	13	Block	821	Fitzgerald*	1,132
Dane (part)†	13	Block	1,677	Fitzgerald*	1,759
(part)	15	Cullen	13	Richard	13
(part)	27	Erpenbach*	42,452	Schlicht	24,895
Dodge (part)†	13	Block	7,626	Fitzgerald*	19,806
(part)	33	No candidate		Zipperer	0
Door	1	Elmer	6,224	Lasee	7,471
Douglas	25	Jauch*	8,694	Deutsch	6,474
Dunn (part)	25	Kreitlow*	2,644	Moulton	3,504
(part)	31	Vinehout*	651	Thompson	717
Eau Claire (part)	23	Kreitlow*	8,116	Moulton	7,455
(part)	31	Vinehout*	11,469	Thompson	9,821
Fond du Lac (part)	9	Borden	387	Leibham*	1,735
Grant	17	Beals	6,138	Schultz*	10,252
Green	27	Erpenbach*	7,322	Schlicht	5,781
Iowa	17	Beals	3,859	Schultz*	4,764
Iron	25	Jauch*	1,216	Deutsch	1,246
Jackson	31	Vinehout*	3,528	Thompson	3,270
Jefferson (part)	11	Rockwell	1,600	Kedzie*	4,075
(part)†	13	Block	7,290	Fitzgerald*	16,091
(part)	15	Cullen	301	Richard	275
Juneau	17	Beals	2,545	Schultz*	5,303
Kenosha (part)	11	Rockwell	325	Kedzie*	824
Kewaunee	1	Elmer	2,917	Lasee	5,102
Lafayette (part)	17	Beals	1,900	Schultz*	3,369
(part)	27	Erpenbach*	116	Schlicht	162
Manitowoc (part)	1	Elmer	3,428	Lasee	5,902
(part)	9	Borden	5,379	Leibham*	15,485
Marathon (part)	23	Kreitlow*	1,993	Moulton	3,131
(part)	29	Decker*	19,618	Galloway	22,676
Milwaukee (part)	3	Carpenter*	23,401	Krzmarich	14,796
(part)	5	Sullivan*	30,582	Vukmir	29,593
(part)	7	Larson	37,165	Ripp	27,772
Monroe (part)	17	Beals	170	Schultz*	322
(part)	31	Vinehout*	3,784	Thompson	6,547
Outagamie (part)	1	Elmer	4,442	Lasee	4,256
(part)	19	No candidate		Ellis*	26,642
Pepin	31	Vinehout*	1,228	Thompson	1,188
Pierce (part)	31	Vinehout*	1,182	Thompson	1,547
Polk (part)	25	Jauch*	248	Deutsch	329
Portage (part)	29	Decker*	269	Galloway	224
Price	29	Decker*	3,565	Galloway	2,798
Racine (part)	21	Lehman*	28,930	Wanggaard	32,036
Richland (part)	17	Beals	1,869	Schultz*	3,348
Rock (part)	15	Cullen	29,159	Richard	19,662
(part)	27	Erpenbach*	1,852	Schlicht	1,071
Rusk	29	Decker*	2,692	Galloway	2,643
Sauk (part)	17	Beals	5,099	Schultz*	8,764
Sawyer (part)	25	Jauch*	2,647	Deutsch	3,366
Shawano (part)	29	Decker*	187	Galloway	236
Sheboygan (part)	29	Decker*	346	Galloway	404
Shebogan (part)	9	Borden	10,059	Leibham*	25,319
Taylor (part)	23	Kreitlow*	30	Moulton	32
(part)	29	Decker*	3,065	Galloway	3,659
Trempealeau	31	Vinehout*	5,615	Thompson	4,443
Walworth (part)	11	Rockwell	6,654	Kedzie*	19,442
(part)	15	Cullen	2,445	Richard	2,231
Washburn	25	Jauch*	2,962	Deutsch	3,607
Washington (part)	33	No candidate		Zipperer	10,108
Waukesha (part)	5	Sullivan*	3,120	Vukmir	7,259
(part)	11	Rockwell	9,376	Kedzie*	30,780
(part)†	13	Block	1,818	Fitzgerald*	5,741
(part)	33	No candidate		Zipperer	52,624
Winnebago (part)	19	No candidate		Ellis*	22,537
Wood (part)	23	Kreitlow*	264	Moulton	425

*Incumbent.

†Votes for Independent candidate Vittorio Spadaro in 13th SD: Columbia – 54, Dane – 90, Dodge – 730, Jefferson – 1,083, Waukesha – 114.

Source: Official records of the Government Accountability Board, Elections Division. Scattered votes omitted.

DISTRICT VOTE FOR STATE SENATORS
September 14, 2010 Primary

Senate District	Composed of Assembly Districts	Political Party	Candidates	Vote
1	1, 2, 3	Dem.	Monk Elmer	4,713
		Rep.	Dave Hutchison	7,726
		Rep.	Frank Lasee	12,523
3	7, 8, 9	Rep.	Jon Soyring	1,800
		Dem.	Tim Carpenter*	5,589
		Rep.	Annette Miller Krznarich	6,218
5	13, 14, 15	Dem.	Jim Sullivan*	7,214
		Rep.	Leah Vukmir	18,346
7	19, 20, 21	Dem.	Chris Larson	7,962
		Dem.	Jeff Plale*	5,148
		Rep.	Jess Ripp	10,134
9	25, 26, 27	Dem.	Jason B. Borden	5,141
		Rep.	Joe Leibham*	19,436
11	31, 32, 33	Dem.	L.D. Rockwell	3,000
		Rep.	Neal Kedzie*	26,609
13	37, 38, 39	Dem.	Dwayne Block	3,400
		Rep.	Scott Fitzgerald*	21,068
15	43, 44, 45	Ind.	Vittorio Spadaro	26
		Dem.	Tim Cullen	6,034
		Rep.	Rick Richard	8,940
17	49, 50, 51	Dem.	Carol Beals	4,738
		Rep.	Dale W. Schultz*	17,295
19	55, 56, 57	Rep.	Michael G. Ellis*	16,511
		Dem.	John Lehman*	5,317
21	61, 62, 63	Rep.	Bob Gulan	3,475
		Rep.	Van H. Wanggaard	13,864
		Dem.	Pat Kreitlow*	5,871
23	67, 68, 69	Rep.	Terry Moulton	12,222
		Dem.	Bob Jauch*	8,929
		Dem.	Dane Deutsch	11,241
25	73, 74, 75	Dem.	Jon Erpenbach*	9,160
		Rep.	Tom Lamberson	3,002
		Rep.	Kurt Schlicht	7,541
27	79, 80, 81	Rep.	Tony Wickersham	2,365
		Dem.	Russ Decker*	7,517
		Rep.	Jimmy Boy Edming	4,332
29	85, 86, 87	Rep.	Pam Galloway	10,351
		Dem.	Kathleen Vinehout*	7,251
		Rep.	Ed Thompson	10,592
31	91, 92, 93	Rep.	Ed Thompson	10,592
		Rep.	Tim Dietrich	8,562
33	97, 98, 99	Rep.	Tim Dietrich	8,562
		Rep.	Rich Zipperer	24,107

Dem. – Democratic Party; Rep. – Republican Party; Ind. – Independent.

*Incumbent.

Source: Official records of the Government Accountability Board, Elections Division. Scattered votes omitted.

DISTRICT VOTE FOR STATE SENATORS General Elections

Senate District	Composed of Assembly Districts	Political Party	Candidates	Vote	Percent of Total Vote†
November 4, 2008 General Election					
2	4, 5, 6	Rep.	Robert L. Cowles*	60,507	99.35%
4	10, 11, 12	Dem.	Lena C. Taylor*	66,751	98.82
6	16, 17, 18	Dem.	Spencer Coggs*	60,606	98.85
8	22, 23, 24	Dem.	Sheldon A. Wasserman	49,118	49.45
		Rep.	Alberta Darling*	50,125	50.46
10	28, 29, 30	Dem.	Alison H. Page	43,041	43.49
		Rep.	Shelia Harsdorf*	55,816	56.40
12	34, 35, 36	Dem.	Jim Holperin	43,595	51.21
		Rep.	Tom Tiffany	41,480	48.73
14	40, 41, 42	Rep.	Luther S. Olsen*	54,138	99.36
16	46, 47, 48	Dem.	Mark Miller*	73,672	99.29
18	52, 53, 54	Dem.	Jessica King	41,741	49.86
		Rep.	Randy Hopper	41,904	50.05
20	58, 59, 60	Rep.	Glenn Grothman*	69,942	80.26
		Ind.	Clyde Winter	17,113	19.64
22	64, 65, 66	Dem.	Robert W. Wirch*	54,946	66.65
		Rep.	Benjamin Lee Bakke	27,383	33.21
24	70, 71, 72	Dem.	Julie M. Lassa*	57,985	67.67
		Rep.	Tom Kimmert	27,660	32.28
26	76, 77, 78	Dem.	Fred A. Risser*	80,923	99.13
28	82, 83, 84	Rep.	Mary Lazich*	74,951	99.24
30	88, 89, 90	Dem.	Dave Hansen*	51,643	66.06
		Rep.	Chad Fradette	26,483	33.88
32	94, 95, 96	Dem.	Tara Johnson	42,647	48.53
		Rep.	Dan Kapanke*	45,154	51.38
November 2, 2010 General Election					
1	1, 2, 3	Dem.	Monk Elmer	28,800	39.83
		Rep.	Frank Lasee	43,415	60.04
3	7, 8, 9	Dem.	Tim Carpenter*	23,401	61.09
		Rep.	Annette Miller Krznarich	14,796	38.63
5	13, 14, 15	Dem.	Jim Sullivan*	33,702	47.69
		Rep.	Leah Vukmir	36,852	52.15
7	19, 20, 21	Dem.	Chris Larson	37,165	57.11
		Rep.	Jess Ripp	27,772	42.68
9	25, 26, 27	Dem.	Jason B. Borden	16,775	26.86
		Rep.	Joe Leibham*	45,663	73.11
11	31, 32, 33	Dem.	L.D. Rockwell	17,955	24.55
		Rep.	Neal Kedzie*	55,121	75.37
13	37, 38, 39	Dem.	Dwayne Block	19,232	29.20
		Rep.	Scott Fitzgerald*	44,529	67.61
		Ind.	Vittorio Spadaro	2,071	3.14
15	43, 44, 45	Dem.	Tim Cullen	31,918	58.98
		Rep.	Rick Richard	22,181	40.99
17	49, 50, 51	Dem.	Carol Beals	21,580	37.38
		Rep.	Dale W. Schultz*	36,122	62.56
19	55, 56, 57	Rep.	Michael G. Ellis*	49,179	99.04
21	61, 62, 63	Dem.	John Lehman*	28,930	47.43
		Rep.	Van H. Wanggaard	32,036	52.52
23	67, 68, 69	Dem.	Pat Kreitlow*	27,375	45.73
		Rep.	Terry Moulton	32,448	54.20
25	73, 74, 75	Dem.	Bob Jauch*	31,437	51.27
		Rep.	Dane Deutsch	29,854	48.69
27	79, 80, 81	Dem.	Jon Erpenbach*	51,742	61.84
		Rep.	Kurt Schlicht	31,909	38.13
29	85, 86, 87	Dem.	Russ Decker*	29,742	47.62
		Rep.	Pam Galloway	32,640	52.26
31	91, 92, 93	Dem.	Kathleen Vinehout*	30,314	50.27
		Rep.	Ed Thompson	29,911	49.61
33	97, 98, 99	Rep.	Rich Zipperer	62,732	99.50

Dem. – Democratic Party; Rep. – Republican Party; Ind. – Independent.

*Incumbent.

†Percentages do not sum to 100%, as scattered votes have been omitted.

Source: Official records of the Government Accountability Board, Elections Division.

COUNTY VOTE FOR REPRESENTATIVES TO THE ASSEMBLY September 14, 2010 Primary

County or Part	Assembly District	Democratic	Vote	Republican	Vote
Adams (part)	42	Clark*	131	Cummings	47
				Frostman	22
(part) ³	72	Schneider*	1,815	Helland	150
				Krug	507
				Lamb	420
Ashland	74	Bewley	1,199	Minarcin	300
		Luoma	675	LaBarre	490
Barron (part) ³	67	King	57	Deutsch	22
				Gullickson	29
				Larson	43
				Lewis	2
				Moga	15
(part)	75	Perala	1,124	Prestrud	91
				McDonald	275
				Quinton	202
				Rivard	1,620
				Wells Espeseth	1,598
				LaBarre	837
Bayfield	74	Bewley	1,509		
		Luoma	537		
Brown (part)	1	Skare	196	Bies*	794
(part)	2	Zigmunt*	731	Jacque	1,629
				Ostrander	434
(part)	3	No candidate		Van Straten	1,705
(part) ³	4	Dunlop	1,072	Ott, A.*	366
		Korenak	188	Weininger	5,035
		Opperman	308		
(part)	5	Summers	364	Fletcher	930
				Landwehr	858
(part)	88	Soletski*	1,588	Steinke	458
(part)	89	Orwig	264	Klenke	3,230
(part)	90	Weix	1,675	Nygren*	1,444
				Nowak	1,443
				Van Roy*	3,827
Buffalo	91	Danou*	412	Ingram	675
Burnett (part)	28	Hraychuck*	489	Severson	1,099
(part)	73	Milroy*	270	Baker	433
Cadumet (part)	3	No candidate		Ott, A.*	4,281
(part)	2	Trask	28	Wisniewski	299
(part) ³	27	No candidate		Kestell*	599
				Meyer	373
Chippewa (part) ³	67	King	1,197	Deutsch	192
				Gullickson	733
				Larson	854
				Lewis	487
				Moga	1,043
(part)	68	Dexter*	550	Prestrud	194
(part)	69	No candidate		Bernier	1,057
Clark (part)	69	No candidate		Suder*	298
(part)	92	Radcliffe*	42	Suder*	2,813
Columbia (part)	38	Pas	141	Clinard	66
(part)	39	No candidate		Kleeifisch*	355
(part)	42	Clark*	474	Fitzgerald*	78
				Cummings	1,498
				Frostman	294
(part)	47	O'Neil	878	Helland	1,220
Crawford	96	Murphy	617	Ripp*	2,910
Dane (part)	37	Jorgensen*	295	Nenison*	911
(part)	43	Hixson*	1	Milbrath	470
(part)	46	Hebl*	2,529	Wynn	2
(part)	47	O'Neil	956	Maves	4,026
(part) ³	48	Parisi*	3,748	Ripp*	2,275
(part) ³	76	Berceau*	3,954	Zimmerman	2,958
(part) ^{1,3}	77	Hesselbein	1,992	No candidate	
		Hulsey	2,904	Redick	1,722
		Imes	347		
		Wade	1,125		
		Zwank	205		
(part)	78	Pocan*	3,243	No candidate	
(part)	79	Pope-Roberts*	3,772	Clauder	3,757
				Skalitzky	1,212
(part)	80	Ringhand	640	Henke, D.	943
(part)	81	Roy*	2,926	No candidate	
Dodge (part)	38	Pas	411	Kleeifisch*	3,352
(part)	39	No candidate		Fitzgerald*	6,971
(part)	53	No candidate		Spanbauer*	578
(part)	59	No candidate		LeMahieu*	337
(part)	99	Hibbard	0	Batzko	0
				Henke, S.	0
				Pridemore*	0
Door	1	Skare	1,211	Bies*	3,773
Douglas	73	Milroy*	1,922	Baker	1,916

**COUNTY VOTE FOR REPRESENTATIVES TO THE ASSEMBLY
September 14, 2010 Primary—Continued**

County or Part	Assembly District	Democratic	Vote	Republican	Vote
Dunn (part)	29	Jones	496	Murtha*	760
(part) ³	67	King	465	Deutsch	145
				Gullickson	118
				Larson	734
				Lewis	59
				Moga	113
(part)	93	Smith*	106	Prestrud	547
				Conlin	91
				Petryk	70
				Weix	131
Eau Claire (part)	68	Dexter*	1,347	Bernier	2,248
(part)	69	No candidate		Suder*	31
(part)	92	Radcliffe*	98	Chinard	181
(part)	93	Smith*	1,772	Conlin	1,458
				Petryk	1,631
				Weix	902
Florence	36	Woznicki	83	Mursau*	786
Fond du Lac (part) ²	27	No candidate		Kestell*	404
				Meyer	383
(part) ³	41	Milheiser	218	Ballweg*	1,026
(part)	52	Czisny	1,041	Quade	326
(part)	53	No candidate		Lakin	2,237
(part)	59	No candidate		Thiesfeldt	5,022
Forest	36	Woznicki	1,378	Spanbauer*	2,522
Grant	49	Garthwaite*	1,501	LeMahieu*	1,366
				Mursau*	441
				Kuhle	2,261
				Tranel	2,653
Green Lake ³	41	Milheiser	467	Ballweg*	1,946
				Quade	887
Green	80	Ringhand	1,072	Henke, D.	2,351
Iowa (part)	49	Garthwaite*	11	Kuhle	11
(part)	51	Simonson	966	Tranel	9
Iron	74	Bewley	581	Marklein	1,607
		Luoma	509	LaBarre	317
Jackson (part)	91	Danou*	74	Ingram	26
(part)	92	Radcliffe*	1,291	Chinard	1,061
Jefferson (part) ²	31	No candidate		Nass*	1,392
(part)	37	Jorgensen*	1,383	Peterson	597
(part)	38	Pas	228	Milbrath	4,633
(part)	43	Hixson*	23	Kleefisch*	1,658
Juneau ²	50	Shanahan	539	Wynn	61
Kenosha (part) ³	32	Harrod	69	Brooks*	3,138
				August	68
				Finley	19
				Gibbs	58
				Necci	107
				Nieuwenhuis	27
				Stelling	89
(part) ²	64	Barca*	1,466	No candidate	
(part)	65	Steinbrink*	1,375	No candidate	
	66	Brown	650	Kerkman*	3,257
Kewaunee (part)	1	Skare	459	Bies*	1,553
(part)	2	Zigmunt*	21	Jacque	66
				Ostrander	13
				Van Straten	36
La Crosse (part)	94	Hancock	1,421	Huebsch*	4,051
(part)	95	Shilling*	1,928	Bradley	1,209
Lafayette (part)	49	Garthwaite*	44	Charles	1,431
(part)	51	Simonson	491	Kuhle	64
(part)	80	Ringhand	66	Tranel	101
Langlade (part)	35	Schmelling	606	Marklein	1,037
(part)	36	Woznicki	130	Henke, D.	109
Lincoln	35	Schmelling	1,072	Cordova	356
				Tiffany	1,300
				Mursau*	345
Manitowoc (part)	2	Zigmunt*	715	Cordova	1,511
				Tiffany	1,796
				Jacque	1,509
				Ostrander	688
(part) ³	25	Trask	1,501	Van Straten	498
(part) ³	27	No candidate		Wisniewski	3,517
				Kestell*	428
Marathon (part)	35	Schmelling	112	Meyer	364
(part)	36	Woznicki	30	Cordova	80
(part)	69	No candidate		Tiffany	240
(part)	70	Vruwink*	24	Mursau*	48
(part) ²	85	Seidel*	2,633	Suder*	1,092
(part) ³	86	Punke	1,838	Spiros	23
(part) ³	87	Schultz	59	Zdan	13
				Eno	3,579
				Petrowski*	4,730
				Williams*	99

COUNTY VOTE FOR REPRESENTATIVES TO THE ASSEMBLY September 14, 2010 Primary—Continued

County or Part	Assembly District	Democratic	Vote	Republican	Vote
Marinette (part)	36	Woznicki	526	Mursau*	1,846
(part)	89	Orwig	511	Nygren*	1,806
Marquette (part) ³	41	Milheiser	98	Balfweg*	309
(part)	42	Clark*	364	Quade	128
(part) ³	72	Schneider*	62	Cummings	1,008
				Frostman	110
				Helland	289
				Krug	101
				Lamb	76
				Minarcin	32
				Mursau*	58
				Sponholz	4,044
Menominee	36	Woznicki	124		
Milwaukee (part)	7	Dettman	1,207		
(part) ³	8	Krusick*	2,143	No candidate	
		Manriquez	238		
		Sanchez	443		
		Zamarripa	755		
(part)	9	Zepnick*	1,468	No candidate	
(part) ³	10	Coggs	2,613	No candidate	
		Findley	1,039		
		Hill	268		
(part)	11	Fields*	2,467	No candidate	
(part)	12	Kessler*	2,689	Hagedorn	2,073
(part) ³	13	Cullen*	2,836	Procopis (write-in)	44
(part)	14	No candidate		Coon	1,018
				Kaun	164
				Kooyenga	2,786
				Maurer	641
				Olen	152
				Shulander	262
(part)	15	Staskunas*	2,035	Nickel	1,913
				Rieboldt	2,511
(part)	16	Dieter	753	No candidate	
		Young*	1,767		
(part)	17	Erdmann	710	No candidate	
		Toles*	3,456		
(part)	18	Grigsby*	2,007	No candidate	
(part)	19	Richards*	3,732	Burns	1,953
(part)	20	Simick*	3,472	Kraeger	2,153
				McGarland	2,397
(part)	21	Michalski	2,663	Honadel*	5,868
(part)	22	Pasch*	3,956	Pedersen	4,290
(part)	23	No candidate		Ott, J.*	2,208
(part)	82	No candidate		Gamble	1,666
				Stone*	7,516
(part)	84	Vanpool	241	Gruzta	36
				Kuglitsch	434
				Marek	482
				Swarthout	215
Monroe (part) ²	50	Shanahan	40	Brooks*	158
(part)	92	Radcliffe*	707	Clinard	2,376
(part)	94	Hancock	42	Huebsch*	210
(part)	96	Murphy	161	Nerison*	461
Oconto (part)	6	No candidate		Tauchen*	1,530
(part)	36	Woznicki	197	Mursau*	636
(part)	89	Orwig	418	Nygren*	1,544
Oncida (part) ²	34	Van Buren	1,401	Meyer*	3,121
(part)	35	Schmelling	172	Cordova	160
				Tiffany	372
Outagamie (part)	3	No candidate		Ott, A.*	1,672
(part)	5	Summers	1,056	Fletcher	814
				Landwehr	902
				Steinke	1,774
(part)	6	No candidate		Tauchen*	802
(part) ²	40	Baltmanis	107	Petersen*	553
(part)	56	No candidate		Litjens	3,133
				Pleuss	2,042
				Schroeder	679
(part)	57	Bernard Schaber*	1,709	Hanson	2,965
				Miller	942
				Schmidt	1,189
Ozaukee (part)	23	No candidate		Ott, J.*	5,214
(part)	59	No candidate		LeMahieu*	1,343
(part)	60	No candidate		Gottlieb*	8,488
Pepin (part)	91	Danou*	178	Ingram	272
(part)	93	Smith*	31	Conlin	40
				Petryk	24
				Weix	24
Pierce (part)	29	Jones	101	Murtha*	153
(part)	30	Borup	528	Knudson	1,054
		Plunkett	285		
(part)	91	Danou*	172	Ingram	334
(part)	93	Smith*	18	Conlin	1
				Petryk	3
				Weix	34

**COUNTY VOTE FOR REPRESENTATIVES TO THE ASSEMBLY
September 14, 2010 Primary—Continued**

County or Part	Assembly District	Democratic	Vote	Republican	Vote
Polk (part)	28	Hraychuck*	999	Severson	3,354
(part)	75	Perala	51	McDonald	20
				Quinton	8
				Rivard	75
				Wells Espeseth	37
Portage (part)	70	Vruwink*	1,011	Spiros	541
(part)	71	Molepski*	3,462	Zdun	510
(part) ³	72	Schneider*	39	Scovill	2,825
				Krug	60
				Lamb	28
				Minarcin	41
(part) ³	86	Punke	74	Petrowski*	102
Price ²	87	Schultz	1,189	Williams*	1,641
Racine (part) ²	61	DeMatthew	504	No candidate	
		Turner*	1,777		
(part) ²	62	Mason*	1,770	Wright	3,852
(part)	63	No candidate		Vos*	8,155
(part)	66	Brown	258	Kerkman*	1,946
(part)	83	Robertson	164	Gunderson*	1,832
Richland (part)	49	Garthwaite*	63	Kuhle	183
				Tranel	261
(part) ²	50	Shanahan	214	Brooks*	1,550
(part)	51	Simonson	69	Marklein	447
(part)	96	Murphy	106	Nerison*	384
Rock (part)	43	Hixson*	1,564	Wynn	2,569
(part)	44	Sheridan*	1,948	Brotheridge	390
				Knjlans	1,484
				Knipp	597
				Truman	613
(part)	45	Anclam	1,225	Klett	1,588
		Valdez	599	Loudenbeck	1,494
				Reseburg	735
(part)	80	Ringhand	308	Henke, D	393
Rusk ²	87	Schultz	583	Williams*	1,174
St. Croix (part)	28	Hraychuck*	53	Severson	169
(part)	29	Jones	599	Murtha*	1,597
(part)	30	Borup	643	Knudson	1,893
Sauk (part)	42	Plunkett	237		
		Clark*	687	Cummings	747
				Frostman	874
(part)	47	O'Neil	71	Helland	1,074
(part) ²	50	Shanahan	535	Ripp*	177
(part)	51	Simonson	603	Brooks*	2,832
Sawyer (part)	74	Bewley	398	Marklein	1,473
		Luoma	69	LaBarre	2,377
(part) ³	87	Schultz	40	Williams*	145
Shawano (part)	5	Summers	22	Fletcher	28
				Landwehr	25
(part)	6	No candidate		Steinke	26
(part)	36	Woznicki	213	Tauchen*	3,157
(part) ²	40	Baltmanis	2	Mursau*	478
(part) ²	85	Seidel*	28	Petersen*	1
(part) ³	86	Punke	37	Eno	30
(part)	89	Orwig	0	Petrowski*	159
Sheboygan (part) ³	26	Perez	523	Nygren*	11
		Van Akkeren*	2,147	Endsley	3,899
(part) ³	27	No candidate		Matichek	1,070
				Kestell*	3,884
(part)	59	No candidate		Meyer	3,044
Taylor (part)	69	No candidate		LeMahieu*	4,754
(part) ³	87	Schultz	517	Suder*	30
Trempealeau	91	Danou*	2,447	Williams*	1,432
Vernon	96	Murphy	937	Ingram	1,642
Vilas ²	34	Van Buren	634	Nerison*	2,092
Walworth (part) ²	31	No candidate		Meyer*	3,145
				Nass*	2,527
(part) ³	32	Harrod	1,051	Peterson	704
				August	1,692
				Finley	335
				Gibbs	1,699
				Necci	1,204
				Nieuwenhuis	1,615
				Stelling	425
(part)	43	Hixson*	346	Wynn	708
(part)	45	Anclam	25	Klett	44
		Valdez	24	Loudenbeck	153
				Reseburg	21
(part)	66	Brown	0	Kerkman*	0
(part)	83	Robertson	157	Gunderson*	1,275
Washburn (part)	73	Milroy*	285	Baker	575

**COUNTY VOTE FOR REPRESENTATIVES TO THE ASSEMBLY
September 14, 2010 Primary–Continued**

County or Part	Assembly District	Democratic	Vote	Republican	Vote
(part)	75	Perala.	378	McDonald	156
				Quinton	507
				Rivard	381
				Wells Espeseth	294
Washington (part)	23	No candidate		Ott, J.*	0
(part)	24	Klein	488	Knodi*	4,242
(part)	58	No candidate		Kling	1,934
				Strachota*	8,373
(part)	59	No candidate		LeMahieu*	2,117
(part)	60	No candidate		Gottlieb*	794
(part)	99	Hibbard	401	Batzko	330
				Henke, S.	1,826
				Pridemore*	3,731
Waukesha (part)	12	Kessler*	0	Hagedorn	0
(part)	14	No candidate		Coon	616
				Kaun	212
				Kooyenga	3,216
				Maurer	584
				Olen	73
				Shulander	135
(part)	24	Klein	921	Knodi*	5,582
(part)	31	No candidate		Nass*	3,384
				Peterson	1,179
(part)	33	No candidate		Deklotz	2,646
				Dorow	4,541
				Kapenga	5,253
				Ksobiech	734
(part)	38	Pas	351	Kleefisch*	3,182
(part)	83	Robertson	801	Gunderson*	7,490
(part)	84	Vanpool	1,144	Grutza	502
				Kuglitsch	4,062
				Marek	3,841
				Swarthout	1,560
(part)	97	Caruss	940	Kramer*	6,208
(part)	98	Weers	1,070	Farrow	7,394
				Schellinger	4,901
(part)	99	Hibbard	512	Batzko	2,097
				Henke, S.	1,338
				Pridemore*	3,887
Waupaca (part)	6	No candidate		Tauchen*	169
(part)	40	Baltmanis	1,236	Petersen*	5,983
(part)	41	Milheiser	29	Ballweg*	173
Wausara (part) ³	41	Milheiser	522	Quade	47
				Ballweg*	2,597
(part)	71	Molepski*	138	Quade	827
Winnebago (part)	53	No candidate		Skovill	512
(part)	54	Hintz*	1,423	Spanbauer*	3,393
(part)	55	No candidate		Krause	3,465
(part)	56	No candidate		Kaufert*	3,822
				Litjens	2,472
				Pleuss	538
Wood (part)	69	No candidate		Schroeder	496
(part)	70	Vruwink*	1,810	Suder*	127
				Spiros	1,867
(part) ³	72	Schneider*	1,454	Zdun	1,838
				Lamb	1,085
				Krug	1,062
				Minarcin	1,257

*Incumbent.

¹Votes for Green Party candidate: 77th AD: Ben Manski: Dane – 64.

²Votes for Libertarian Party candidates: 31st AD: Leroy L. Watson: Jefferson – 0, Walworth – 0, Waukesha – 5; 34th AD: Wil Losch: Oneida – 40, Vilas – 5; 50th AD: Ben Olson III: Juneau – 6, Sauk – 2; 61st AD: George Meyers: Racine – 7; 62nd AD: Tony Decubellis: Racine – 1; 64th AD: Daane Hoffman: Kenosha – 8; 85th AD: Jim Maas: Marathon – 6, Shawano – 1.

³Votes for Independent candidates: 4th AD: Brad Sauer: Brown – 12; 8th AD: Ramona Rivas: Milwaukee – 0; 10th AD: Ieshuh Griffin: Milwaukee – 5; 13th AD: Lisa R. Becker: Milwaukee – 8; 25th AD: Bob Ziegelbauer*: Calumet – 2, Manitowoc – 113; 26th AD: Job E. Hou-Seye: Sheboygan – 14; 27th AD: Jack Lechler: Calumet – 1, Fond du Lac – 0, Manitowoc – 6, Sheboygan – 5; 32nd AD: Daniel G. Kilkenny: Kenosha – 0, Walworth – 43; Rick Pappas: Kenosha – 0, Walworth – 12; 41st AD: Jay Selthofner: Fond du Lac – 13, Green Lake – 56, Marquette – 6, Waupaca – 0, Wausara – 47; 48th AD: Grant J. Gilbertson: Dane – 5; 67th AD: Thomas Lange: Barron – 1, Chippewa – 17, Dunn – 12; 72nd AD: Thad Kubisiak: Adams – 15, Marquette – 3, Portage – 1, Wood – 13; 76th AD: Torrey Jaeckle: Dane – 7; 77th AD: David K. Olson: Dane – 4; 86th AD: Frederick Melms: Marathon – 7, Portage – 0, Shawano – 5; 87th AD: Frank Rutherford: Marathon – 1, Price – 6, Rusk – 11, Sawyer – 3, Taylor – 17.

Source: Official records of the Government Accountability Board, Elections Division. Scattered votes omitted.

COUNTY VOTE FOR REPRESENTATIVES TO THE ASSEMBLY General Election and Special Elections

County or Part	Assembly District	Democratic	Vote	Republican	Vote
November 2, 2010 General Election					
Adams (part)	42	Clark*	519	Cummings	547
(part)	72	Schneider*	2,829	Krug	3,044
Ashland	74	Bewley	3,646	LaBarre	2,238
Barron (part) ¹	67	King	255	Larson	506
(part)	75	Perala	7,325	Rivard	7,572
Bayfield	74	Bewley	4,186	LaBarre	3,000
Brown (part)	1	Skare	1,037	Bies*	1,927
(part)	2	Zigmunt*	4,438	Jacque	8,262
(part) ²	3	No candidate		Ott, A.*	1,084
(part) ¹	4	Dunlop	8,361	Weinger	12,476
(part)	5	Summers	2,653	Steineke	4,631
(part)	88	Soletski*	7,957	Klenke	8,224
(part)	89	Orwig	1,668	Nygren*	4,375
(part)	90	Weix	7,705	Van Roy*	10,842
Buffalo	91	Danou*	2,790	Ingram	1,996
Burnett (part)	28	Hraychuck*	1,850	Severson	2,408
(part)	73	Milroy*	1,225	Baker	1,247
Calumet (part) ²	3	No candidate		Ott, A.*	11,752
(part) ¹	25	Trask	160	Wisniewski	353
(part) ¹	27	No candidate		Kestell*	1,834
Chippewa (part) ¹	67	King	4,365	Larson	8,047
(part)	68	Dexter*	2,783	Bernier	3,465
(part)	69	No candidate		Suder*	1,310
Clark (part)	69	No candidate		Suder*	8,235
(part)	92	Radcliffe*	134	Clinard	172
Columbia (part)	38	Pas	853	Kleefisch*	934
(part)	39	No candidate		Fitzgerald*	151
(part)	42	Clark*	3,747	Cummings	3,687
(part)	47	O'Neil	4,799	Ripp*	7,073
Crawford	96	Murphy	2,427	Nerison*	3,516
Dane (part)	37	Jorgensen*	2,216	Milbrath	1,344
(part)	43	Hixson*	13	Wynn	11
(part)	46	Hebl*	15,720	Maves	10,738
(part)	47	O'Neil	5,758	Ripp*	7,021
(part) ¹	48	Parisi*	20,650	Zimmerman	6,929
(part) ¹	76	Berceau*	20,246	No candidate	
(part) ^{1,3}	77	Hulsey	12,142	Redick	4,670
(part)	78	Pocan*	21,498	No candidate	
(part)	79	Pope-Roberts*	19,937	Clauder	13,842
(part)	80	Ringhand	3,841	Henke	2,740
(part)	81	Roys*	18,698	No candidate	
Dodge (part)	38	Pas	2,272	Kleefisch*	6,741
(part)	39	No candidate		Fitzgerald*	14,698
(part)	53	No candidate		Spanbauer*	1,301
(part)	59	No candidate		LeMahieu*	812
(part)	99	Hibbard	0	Pridemore*	0
Door	1	Skare	6,241	Bies*	7,661
Douglas	73	Milroy*	8,936	Baker	6,234
Dunn (part)	29	Jones	2,822	Murtha*	3,155
(part) ¹	67	King	1,898	Larson	3,994
(part)	93	Smith*	584	Petryk	788
Eau Claire (part)	68	Dexter*	7,890	Bernier	7,300
(part)	69	No candidate		Suder*	95
(part)	92	Radcliffe*	497	Clinard	578
(part)	93	Smith*	10,151	Petryk	9,985
Florence	36	Woznicki	667	Mursau*	1,159
Fond du Lac (part) ¹	27	No candidate		Kestell*	1,511
(part) ¹	41	Milheiser	1,141	Ballweg*	2,928
(part)	52	Czisy	7,008	Thiesfeldt	11,921
(part)	53	No candidate		Spanbauer*	6,581
(part)	59	No candidate		LeMahieu*	3,450
Forest	36	Woznicki	1,490	Mursau*	1,801
Grant	49	Garthwaite*	7,252	Tranel	9,433
Green	80	Ringhand	6,315	Henke	6,774
Green Lake ¹	41	Milheiser	1,486	Ballweg*	4,771
Iowa (part)	49	Garthwaite*	17	Tranel	34
(part)	51	Simonson	4,378	Marklein	4,169
Iron (part)	74	Bewley	1,120	LaBarre	1,333
Jackson (part)	91	Danou*	185	Ingram	85
(part)	92	Radcliffe*	3,826	Clinard	2,686
Jefferson (part) ¹	31	No candidate		Nass*	4,257
(part)	37	Jorgensen*	9,692	Milbrath	9,551
(part)	38	Pas	1,423	Kleefisch*	3,910
(part)	43	Hixson*	300	Wynn	298
Juneau ¹	50	Shanahan	3,354	Brooks*	4,343
Kenosha (part) ¹	32	Harrod	314	August	765
(part)	64	Barca*	9,667	No candidate	
(part)	65	Steinbrink*	11,762	No candidate	

COUNTY VOTE FOR REPRESENTATIVES TO THE ASSEMBLY General Election and Special Elections—Continued

County or Part	Assembly		Vote	Republican	Vote
	District	Democratic			
(part)	66	Brown	4,585	Kerkman*	9,969
Kewaunee (part)	1	Skare	2,887	Bies*	4,637
(part)	2	Zigmunt*	175	Jacque	209
La Crosse (part)	94	Hancock	9,484	Huebsch*	13,583
(part)	95	Shilling*	11,893	Charles	6,790
Lafayette (part)	49	Garthwaite*	228	Tranel	365
(part)	51	Simonsen	2,180	Marklein	2,510
(part)	80	Ringhand	90	Henke	188
Langlade (part)	35	Schmelling	2,166	Tiffany	3,779
(part)	36	Woznicki	497	Mursau*	845
Lincoln	35	Schmelling	5,116	Tiffany	6,191
Manitowoc (part)	2	Zigmunt*	3,843	Jacque	5,487
(part)	25	Trask	6,299	Wisniewski	2,972
(part)	27	No candidate		Kestell*	1,023
Marathon (part)	35	Schmelling	473	Tiffany	870
(part)	36	Woznicki	143	Mursau*	152
(part)	69	No candidate		Suder*	4,141
(part)	70	Vruwink*	92	Spiros	86
(part) ¹	85	Seidel*	10,200	Eno	8,380
(part)	86	Punke	6,365	Petrowski*	14,761
(part)	87	Schultz	285	Williams*	412
Marinette (part)	36	Woznicki	2,503	Mursau*	4,741
(part)	89	Orwig	3,859	Nygren*	7,061
Marquette (part) ¹	41	Milheiser	399	Ballweg*	688
(part)	42	Clark*	1,702	Cummings	2,373
(part)	72	Schneider*	277	Krug	398
Menominee	36	Woznicki	573	Mursau*	165
Milwaukee (part)	7	Krusick*	11,782	Sponholz	8,656
(part) ¹	8	Zamarippa	4,287	No candidate	
(part)	9	Zepnick*	7,354	No candidate	
(part) ^{1,2}	10	Coggs	15,874	No candidate	
(part)	11	Fields*	14,860	No candidate	
(part)	12	Kessler*	13,758	Hagedorn	4,868
(part) ³	13	Cullen*	14,364	No candidate	
(part)	14	No candidate		Kooyenga	8,612
(part)	15	Staskunas*	9,617	Rieboldt	9,230
(part)	16	Young*	11,655	No candidate	
(part)	17	Toles*	17,550	No candidate	
(part)	18	Grigsby*	11,757	No candidate	
(part)	19	Richards*	15,123	Burns	6,892
(part)	20	Simicki*	10,844	McGartland	9,503
(part)	21	Michalski	8,155	Honadel*	13,693
(part)	22	Pasch*	16,782	Pedersen	10,094
(part)	23	No candidate		Ott, J.*	5,564
(part)	82	No candidate		Stone*	19,148
(part)	84	Vanpool	1,039	Kuglitsch	2,370
Monroe (part) ⁴	50	Shanahan	182	Brooks*	301
(part)	92	Radcliffe*	4,770	Clinard	5,479
(part)	94	Hancock	284	Huebsch*	396
(part)	96	Murphy	506	Nerison*	1,160
Oconto (part)	6	No candidate		Tauchen*	4,256
(part)	36	Woznicki	823	Mursau*	1,112
(part)	89	Orwig	1,988	Nygren*	4,327
Oneida (part) ⁴	34	Van Buren	4,611	Meyer*	7,538
(part)	35	Schmelling	760	Tiffany	990
Outagamie (part) ²	3	No candidate		Ott, A.*	6,033
(part)	5	Summers	6,403	Steineke	7,798
(part)	6	No candidate		Tauchen*	2,270
(part)	40	Baltmanis	546	Petersen*	1,254
(part)	56	No candidate		Litjens	13,027
(part)	57	Bernard Schaber*	10,426	Hanson	9,420
Ozaukee (part)	23	No candidate		Ott, J.*	10,693
(part)	59	No candidate		LeMahieu*	3,118
(part)	60	No candidate		Gottlieb*	20,074
Pepin (part)	91	Danou*	1,074	Ingram	902
(part)	93	Smith*	176	Petryk	226
Pierce (part)	29	Jones	537	Murtha*	741
(part)	30	Borup	3,984	Knudson	5,269
(part)	91	Danou*	1,187	Ingram	1,344
(part)	93	Smith*	95	Petryk	81
Polk (part)	28	Hraychuck*	6,145	Severson	8,246
(part) ²	75	Perala	260	Rivard	326
Portage (part)	70	Vruwink*	4,533	Spiros	3,191
(part)	71	Molepske*	11,722	Scovill	8,445
(part) ¹	72	Schneider*	196	Krug	255
(part) ¹	86	Punke	196	Petrowski*	294
Price ¹	87	Schultz	2,821	Williams*	3,360
Racine (part) ⁴	61	Turner*	10,026	No candidate	
(part) ¹	62	Mason*	10,455	Wright	8,572

**COUNTY VOTE FOR REPRESENTATIVES TO THE ASSEMBLY
General Election and Special Elections—Continued**

County or Part	Assembly District	Democratic	Vote	Republican	Vote
(part)	63	No candidate		Vos*	19,525
(part)	66	Brown	1,699	Kerkman*	4,533
(part)	83	Robertson	1,002	Gunderson*	3,983
Richland (part)	49	Garthwaite*	347	Tranel	552
(part) ¹	50	Shanahan	1,251	Brooks*	1,902
(part)	51	Simonson	429	Marklein	596
(part)	96	Murphy	400	Nerison*	612
Rock (part)	43	Hixson*	7,153	Wynn	8,095
(part)	44	Sheridan*	8,169	Knilans	8,684
(part)	45	Anclam	7,649	Loudenbeck	8,982
(part)	80	Ringhand	1,851	Henke	1,093
Rusk ¹	87	Schultz	2,162	Williams*	3,057
St. Croix (part)	28	Hraychuck*	639	Severson	1,116
(part)	29	Jones	4,189	Murtha*	8,637
(part)	30	Borup	4,645	Knudson	8,855
Sauk (part)	42	Clark*	4,240	Cummings	3,314
(part)	47	O'Neil	263	Ripp*	396
(part) ¹	50	Shanahan	2,310	Brooks*	4,874
(part)	51	Simonson	2,944	Marklein	3,547
Sawyer (part)	74	Bewley	2,466	LaBarre	3,546
(part)	87	Schultz	146	Williams*	266
Shawano (part)	5	Summers	122	Steineke	200
(part)	6	No candidate		Tauchen*	8,707
(part)	36	Woznicki	1,039	Mursau*	1,195
(part)	40	Baltmanis	2	Petersen*	5
(part) ¹	85	Seidel*	98	Eno	80
(part)	86	Punke	140	Petrowski*	404
(part)	89	Orwig	5	Nygren*	25
Sheboygan (part) ¹	26	Van Akkeren*	8,671	Endsley	8,822
(part)	27	No candidate		Kestell*	12,511
(part)	59	No candidate		LeMahieu*	9,596
Taylor (part)	69	No candidate		Suder*	46
(part) ¹	87	Schultz	2,494	Williams*	4,128
Trempealeau	91	Danou*	6,139	Ingram	3,673
Vernon	96	Murphy	4,271	Nerison*	6,676
Vilas ¹	34	Van Buren	2,795	Meyer*	7,140
Walworth (part) ¹	31	No candidate		Nass*	6,816
(part) ¹	32	Harrod	4,842	August	10,103
(part)	43	Hixson*	1,983	Wynn	2,046
(part)	45	Anclam	272	Loudenbeck	458
(part)	66	Brown	0	Kerkman*	0
(part)	83	Robertson	792	Gunderson*	2,768
Washburn (part)	73	Milroy*	1,169	Baker	1,346
(part) ²	75	Perala	1,950	Rivard	2,052
Washington (part)	23	No candidate		Ott, J.*	0
(part)	24	Klein	2,647	Knodl*	9,207
(part)	58	No candidate		Strachota*	21,385
(part)	59	No candidate		LeMahieu*	5,180
(part)	60	No candidate		Gottlieb*	1,822
(part)	99	Hibbard	2,823	Pridemore*	9,390
Waukesha (part)	12	Kessler*	0	Hagedorn	0
(part)	14	No candidate		Kooyenga	7,869
(part)	24	Klein	4,263	Knodl*	11,281
(part) ¹	31	No candidate		Nass*	9,120
(part)	33	No candidate		Kapenga	23,580
(part)	38	Pas	2,010	Kleefisch*	5,682
(part)	83	Robertson	4,209	Gunderson*	15,441
(part)	84	Vanpool	6,041	Kuglitsch	17,536
(part)	97	Caruss	6,390	Kramer*	13,272
(part)	98	Weers	6,788	Farrow	22,236
(part)	99	Hibbard	3,695	Pridemore*	12,965
Waupaca (part)	6	No candidate		Tauchen*	366
(part)	40	Baltmanis	5,134	Petersen*	11,490
(part) ¹	41	Milheiser	174	Ballweg*	385
Waushara (part) ¹	41	Milheiser	1,983	Ballweg*	4,391
(part)	71	Molepske*	606	Scovill	848
Winnebago (part)	53	No candidate		Spanbauer*	9,803
(part)	54	Hintz*	11,093	Krause	8,296
(part)	55	No candidate		Kaufert*	13,569
(part)	56	No candidate		Litjens	8,545
Wood (part)	69	No candidate		Suder*	527
(part)	70	Vruwink*	7,553	Spiros	7,184
(part) ¹	72	Schneider*	5,130	Krug	5,804
May 3, 2011 Special Election					
La Crosse (part) ⁵	94	Doyle	8,211	Lautz	7,033
Monroe (part) ⁵	94	Doyle	158	Lautz	186
Ozaukee (part)	60	Aaron	2,287	Stroebel	6,953
Racine (part) ⁵	83	Brownlow	495	Craig	1,552

**COUNTY VOTE FOR REPRESENTATIVES TO THE ASSEMBLY
General Election and Special Elections–Continued**

County or Part	Assembly		Vote	Republican	Vote
	District	Democratic			
Walworth (part) ⁵	83	Brownlow	448	Craig	1,150
Washington (part)	60	Aaron.	70	StroebeI	378
Waukesha (part) ⁵	83	Brownlow	1,952	Craig	5,613

*Incumbent.

¹Votes for Independent candidates: 4th AD: Brad Sauer: Brown – 838; 8th AD: Ramona Rivas: Milwaukee – 678; 10th AD: Ieshuh Griffin: Milwaukee – 1,223; 25th AD: Bob Ziegelbauer*: Calumet – 267, Manitowoc – 9,435; 26th AD: Job E. Hou-Seve (Reagan-Washington Tea Party): Sheboygan – 543; 27th AD: Jack Lechler: Calumet – 1,102, Fond du Lac – 429, Manitowoc – 1,095, Sheboygan – 2,876; 32nd AD: Daniel G. Kilkenny: Kenosha – 51, Walworth – 1,932; 32nd AD: Rick Pappas: Kenosha – 26, Walworth – 622; 41st AD: Jay Selthofner: Fond du Lac – 274, Green Lake – 682, Marquette – 82, Waupaca – 20, Waushara – 728; 48th AD: Grant J. Gilbertson (Progress-Freedom): Dane – 893; 67th AD: Thomas Lange: Barron – 37, Chippewa – 683, Dunn – 249; 72nd AD: Thad Kubisiak: Adams – 444, Marquette – 51, Portage – 81, Wood – 1,889; 76th AD: Torrey Jaeckle: Dane – 4,501; 77th AD: Ben Manski (WIG): Dane – 7,762; 86th AD: Frederick Melms (Low taxes, small government): Marathon – 945, Portage – 2, Shawano – 20; 87th AD: Frank Rutherford: Marathon – 32, Price – 222, Rusk – 177, Sawyer – 20, Taylor – 172.

²Votes for Write-in candidates in November 2, 2010 General Election : 3rd AD: Joseph W. Mueller: Brown – 0, Calumet – 455, Outagamie – 0; 8th AD: Laura Manriquez: Milwaukee – 90; 10th AD: Sherman L. Hill: Milwaukee – 5; 75th AD: John Schiess: Barron – 6, Polk – 0, Washburn – 2.

³Votes for Constitution Party candidates: 13th AD: Lisa R. Becker: Milwaukee – 4,409; 77th AD: David K. Olson: Dane – 373.

⁴Votes for Libertarian Party candidates: 31st AD: Leroy L. Watson: Jefferson – 667, Walworth – 873, Waukesha – 838; 34th AD: Wil Losch: Oneida – 1,903, Vilas – 553; 50th AD: Ben Olson III: Juneau – 193, Monroe – 14, Richland – 21, Sauk – 208; 61st AD: George Meyers: Racine – 2,167; 62nd AD: Tony Decubellis: Racine – 403; 64th AD: Daane Hoffman: Kenosha – 1,774; 85th AD: Jim Maas: Marathon – 821, Shawano – 9.

⁵Votes for Write-in candidates in May 3, 2011 Special Election: 83rd AD: Andrew Allen Berg: Racine – 12, Walworth – 1, Waukesha – 1; 94th AD: Tim Hesse: La Crosse – 0, Monroe – 0.

Source: Official records of the Government Accountability Board, Elections Division. Scattered votes omitted.

DISTRICT VOTE FOR REPRESENTATIVES TO THE ASSEMBLY September 14, 2010 Primary

Assembly District	Political Party	Candidates	Vote
1	Dem.	Richard A. Skare	1,866
	Rep.	Garey D. Bies*	6,120
2	Dem.	Ted Zigmunt*	1,467
	Rep.	André Jacque	3,204
	Rep.	Terry Ostrander	1,135
	Rep.	Jeff Van Straten	2,239
3	Rep.	Al Ott*	6,319
4	Dem.	Sam Dunlop	1,072
	Dem.	Jeff Korenak	188
	Dem.	Joel M. Opperman	308
	Rep.	Chad Weininger	5,035
	Ind.	Brad Sauer	12
5	Dem.	Mert Summers	1,442
	Rep.	Craig Fletcher	1,772
	Rep.	David Landwehr	1,785
	Rep.	Jim Steineke	2,258
6	Rep.	Gary Tauchen*	5,658
7	Dem.	Scott Dettman	1,207
	Dem.	Peggy Krusick*	2,143
	Rep.	Brad Sponholz	4,044
8	Dem.	Laura Manriquez	238
	Dem.	Angel Sanchez	443
	Dem.	Jocasta Zamarripa	755
	Ind.	Romona Rivas	0
9	Dem.	Josh Zepnick*	1,468
10	Dem.	Elizabeth M. Coggs	2,613
	Dem.	Stephanie Findley	1,039
	Dem.	Sherman L. Hill	268
	Ind.	Ieshuh Griffin	5
11	Dem.	Jason M. Fields*	2,467
12	Dem.	Frederick P. Kessler*	2,689
	Rep.	Sam Hagedorn	2,073
13	Dem.	David Cullen*	2,836
	Rep.	Paris Procopis (write-in)	44
	Ind.	Lisa R. Becker	8
14	Rep.	David L. Coon	1,634
	Rep.	Dennis Kaun	376
	Rep.	Dale P. Kooyenga	6,002
	Rep.	Chris Maurer	1,225
	Rep.	Michal E. Olen	225
	Rep.	Ryan Shulander	397
15	Dem.	Tony Staskunas*	2,035
	Rep.	David Nickel	1,913
	Rep.	Ronald Rieboldt	2,511
16	Dem.	James Dieter	753
	Dem.	Leon D. Young*	1,767
17	Dem.	Mike Erdmann	710
	Dem.	Barbara L. Toles*	3,456
18	Dem.	Tamara D. Grigsby*	2,007
19	Dem.	Jon Richards*	3,732
	Rep.	Krista Burns	1,953
20	Dem.	Christine Sinicki*	3,472
	Rep.	Steve Kraeger	2,153
	Rep.	Molly M. McGartland	2,397
21	Dem.	Tom Michalski	2,663
	Rep.	Mark Honadel*	5,868
22	Dem.	Sandy Pasch*	3,956
	Rep.	Paul Pedersen	4,290
23	Rep.	Jim Ott*	7,422
24	Rep.	Dustin James Klein	1,409
	Rep.	Dan Knodl*	9,824
25	Dem.	Kerry A. Trask	1,529
	Rep.	Andrew Wisniewski	3,816
	Ind.	Bob Ziegelbauer*	115
26	Dem.	Juan Perez	523
	Dem.	Terry Van Akkeren*	2,147
	Rep.	Mike Endsley	3,899
	Rep.	Kevin Matichek	1,070
	Ind.	Job E. Hou-Seye	14
27	Rep.	Steve Kestell*	5,315
	Rep.	Randy Meyer	4,164
	Ind.	Jack Lechler	12
28	Dem.	Ann Hraychuck*	1,541
	Rep.	Erik Severson	4,622
29	Dem.	Liz Jones	1,196
	Rep.	John Murtha*	2,510
30	Dem.	Matt Borup	1,171
	Dem.	Ben Plunkett	522
	Rep.	Dean Knudson	2,947

DISTRICT VOTE FOR REPRESENTATIVES TO THE ASSEMBLY
September 14, 2010 Primary–Continued

Assembly District	Political Party	Candidates	Vote
31.	Lib.	Leroy L. Watson	5
	Rep.	Steve Nass*	7,463
	Rep.	Craig Peterson	2,480
32.	Dem.	Doug A. Herrod	1,120
	Rep.	Tyler August	1,760
	Rep.	John K. Finley	354
	Rep.	Adam Gibbs	1,757
	Rep.	Dan Necci	1,311
	Rep.	Mel Nieuwenhuis	1,642
	Rep.	Thomas E. Stelling	514
33.	Ind.	Daniel G. Kilkenny	43
	Ind.	Rick Pappas	12
	Rep.	Joe Deklotz	2,646
	Rep.	Brian Dorow	4,541
	Rep.	Chris Kapenga	5,253
	Rep.	Steve Ksobiech	734
34.	Dem.	Merlin Van Buren	2,035
	Lib.	Wil Losch	45
35.	Rep.	Dan Meyer*	6,266
	Dem.	Jay Schmelling	1,962
	Rep.	Jeremy Cordova	2,107
36.	Rep.	Tom Tiffany	3,708
	Dem.	Anne Woznicki	2,681
	Rep.	Jeffrey L. Mursau*	4,638
37.	Dem.	Andy Jorgensen*	1,678
	Rep.	Vicki L. Milbrath	5,103
38.	Dem.	Dick Pas	1,131
	Rep.	Joel Kleefisch*	8,547
39.	Rep.	Jeff Fitzgerald*	7,049
40.	Dem.	Jon Baltmanis	1,345
	Rep.	Kevin David Petersen*	6,537
41.	Dem.	Scott Milheiser	1,334
	Rep.	Joan A. Ballweg*	6,051
	Rep.	Nicholas Quade	2,215
42.	Ind.	Jay Selthofner	122
	Dem.	Fred Clark*	1,656
	Rep.	Jack Cummings	3,300
43.	Rep.	Scott Frostman	1,300
	Rep.	Eric Helland	2,733
	Dem.	Kim Hixson*	1,934
44.	Rep.	Evan Wynn	3,340
	Dem.	Michael J. Sheridan*	1,948
	Rep.	Kenneth Brotheridge	390
45.	Rep.	Joe Knilans	1,484
	Rep.	Charles Knipp	597
	Rep.	William Truman	613
	Dem.	Roger Anclam	1,250
	Dem.	Rick Valdez	623
	Rep.	Jeff Klett	1,632
46.	Rep.	Amy Loudenbeck	1,647
	Rep.	Jim Reseburg	756
	Dem.	Gary Hebl*	2,529
47.	Rep.	Kathy Maves	4,026
	Dem.	Trish O'Neil	1,905
48.	Rep.	Keith Ripp*	5,362
	Dem.	Joseph T. Parisi*	3,748
	Rep.	Spencer Zimmerman	2,958
49.	Ind.	Grant J. Gilbertson	5
	Dem.	Phil Garthwaite*	1,619
	Rep.	David Kuhle	2,519
50.	Rep.	Travis Tranel	3,024
	Dem.	Sarah Ann Shanahan	1,328
	Lib.	Ben Olson III	8
51.	Rep.	Ed Brooks*	7,678
	Dem.	John Simonson	2,129
	Rep.	Howard Marklein	4,564
52.	Dem.	Paul G. Czisny	1,041
	Rep.	Tim J. Lakin	2,237
53.	Rep.	Jeremy Thiesfeldt	5,022
	Rep.	Richard J. Spanbauer*	6,493
54.	Dem.	Gordon Hintz*	1,423
	Rep.	Jonathan Krause	3,465
55.	Rep.	Dean R. Kaufert*	3,822
56.	Rep.	Michelle Litjens	5,605
	Rep.	Jim Pleuss	2,580
	Rep.	Jay Schroeder	1,175

DISTRICT VOTE FOR REPRESENTATIVES TO THE ASSEMBLY
September 14, 2010 Primary—Continued

Assembly District	Political Party	Candidates	Vote
57.	Dem.	Penny Bernard Schaber*	1,709
	Rep.	Chris Hanson	2,965
	Rep.	Howard Miller	942
58.	Rep.	Charles R. Schmidt	1,189
	Rep.	Jeff Kling	1,934
	Rep.	Pat Strachota*	8,373
59.	Rep.	Daniel LeMahieu*	9,917
	Rep.	Mark Gottlieb*	9,282
61.	Dem.	James R. DeMatthew	504
	Dem.	Robert Turner*	1,777
	Lib.	George Meyers	7
62.	Dem.	Cory Mason*	1,770
	Lib.	Tony Decubellis	1
	Rep.	Chris Wright	3,852
63.	Rep.	Robin J. Vos*	8,155
	Rep.	Peter W. Barca*	1,466
64.	Dem.	Daane Hoffman	8
	Lib.	John P. Steinbrink*	1,375
65.	Dem.	Steven M. Brown	908
	Rep.	Samantha Kerkman*	5,203
66.	Dem.	C.W. King	1,719
	Rep.	Tamara Marie Deutsch	359
	Rep.	Dean S. Gullickson	880
	Rep.	Tom Larson	1,631
	Rep.	James C. Lewis	548
	Rep.	Don Moga	1,171
	Rep.	Marv Prestrud	832
	Ind.	Thomas Lange	30
	Dem.	Kristen Dexter*	1,897
	Rep.	Kathy Bernier	3,305
69.	Rep.	Scott Suder*	4,391
	Dem.	Amy Sue Vruwink*	2,845
70.	Rep.	John Spiros	2,431
	Rep.	Stephen Zdun	2,361
71.	Dem.	Louis John Molepske, Jr.*	3,600
	Rep.	Bob Scovill	3,337
	Dem.	Marlin D. Schneider*	3,370
72.	Rep.	Scott S. Krug	1,753
	Rep.	John J. Lamb	1,586
	Rep.	John Minarcin	1,630
	Ind.	Thad Kubisiak	32
	Dem.	Nick Milroy*	2,477
73.	Rep.	Bonnie Baker	2,924
	Dem.	Janet Bewley	3,687
74.	Dem.	Gene Luoma	1,790
	Rep.	Shirl LaBarre	4,021
	Dem.	Steve Perala	1,553
75.	Rep.	Dari McDonald	451
	Rep.	Don Quinton	717
	Rep.	Roger Rivard	2,076
	Rep.	Judith Wells-Espeseth	1,929
	Dem.	Terese Berceau*	3,954
76.	Ind.	Torrey Jaeckle	7
	Dem.	Dianne Hesselbein	1,992
77.	Dem.	Brett Hulsey	2,904
	Dem.	John Imes	347
	Dem.	Fred Wade	1,125
	Dem.	Douglas C. Zwank	205
	Rep.	David Redick	1,722
	WG	Ben Manski	64
	Ind.	David K. Olson	4
78.	Dem.	Mark Pocan*	3,243
	Dem.	Sondy Pope-Roberts*	3,772
79.	Rep.	Tom Clauder	3,757
	Rep.	Carl Skalitzky	1,212
	Dem.	Janis Ringhand	2,086
80.	Rep.	Dan Henke	3,796
	Dem.	Kelda Helen Roys*	2,926
81.	Rep.	Larry Gamble	1,666
	Rep.	Jeff Stone*	7,516
82.	Dem.	Aaron Robertson	1,122
	Rep.	Scott L. Gunderson*	10,597
83.	Dem.	Don Vanpool	1,385
	Rep.	Perry Grutza	538
	Rep.	Mike Kuglitsch	4,496
	Rep.	John Marek	4,323
	Rep.	Dave Swarthout	1,775

DISTRICT VOTE FOR REPRESENTATIVES TO THE ASSEMBLY
September 14, 2010 Primary–Continued

Assembly District	Political Party	Candidates	Vote
85.	Dem.	Donna Seidel*	2,661
	Lib.	Jim Maas	7
86.	Rep.	Charles R. Eno	3,609
	Dem.	Todd Panke	1,949
	Rep.	Jerry J. Petrowski*	4,991
87.	Ind.	Frederick Melms	12
	Dem.	Dana Schultz	2,388
	Rep.	Mary Williams*	4,491
88.	Ind.	Frank Rutherford	38
	Dem.	Jim Soletski*	1,588
89.	Rep.	John Klenke	3,230
	Dem.	Bob Orwig	1,193
90.	Rep.	John Nygren*	4,805
	Dem.	Lou Ann Weix	1,675
91.	Rep.	Dan Nowak	1,443
	Rep.	Karl Van Roy*	3,827
	Dem.	Chris Danou*	3,283
92.	Rep.	Bill Ingram	2,949
	Dem.	Mark A. Radcliffe*	2,138
93.	Rep.	Dennis Clinard	3,684
	Dem.	Jeff Smith*	1,927
	Rep.	Mike Conlin	1,590
94.	Rep.	Warren Petryk	1,728
	Rep.	Isaac Weix	1,091
	Dem.	Cheryl Hancoek	1,463
95.	Rep.	Mike Huebsch*	4,261
	Dem.	Jennifer Shilling*	1,928
96.	Rep.	Julian Bradley	1,209
	Rep.	Nick Charles	1,431
	Dem.	Brian K. Murphy	1,821
97.	Rep.	Lee A. Nerison*	3,848
	Dem.	Dawn M. Caruss	940
98.	Rep.	Bill Kramer*	6,208
	Dem.	Victor Weers	1,070
99.	Rep.	Paul Farrow	7,394
	Rep.	Thomas J. Schellinger	4,901
	Dem.	Tom Hibbard	913
	Rep.	Jim Batzko	2,427
	Rep.	Scott M. Henke	3,164
	Rep.	Don Pridemore*	7,618

Dem. – Democratic Party; Lib. – Libertarian Party; Rep. – Republican Party; WG – Wisconsin Green Party; Ind. – Independent.
 *Incumbent.

Source: Official records of the Government Accountability Board, Elections Division. Scattered votes omitted.

DISTRICT VOTE FOR REPRESENTATIVES TO THE ASSEMBLY General and Special Elections

Assembly District	Political Party	Candidates	Vote	Percent of Total Vote ¹
November 2, 2010 General Election				
1	Dem.	Richard A. Skare	10,165	41.65%
	Rep.	Garey D. Bies*	14,225	58.29
2	Dem.	Ted Zigmunt*	8,456	37.70
	Rep.	André Jacque	13,958	62.23
3	Rep.	Al Ott*	18,869	96.86
	Ind.	Joseph W. Mueller ²	455	2.34
4	Dem.	Sam Dunlop	8,361	38.56
	Rep.	Chad Weininger	12,476	57.54
	Ind.	Brad Sauer	838	3.86
5	Dem.	Mert Summers	9,178	42.03
	Rep.	Jim Steineke	12,629	57.84
6	Rep.	Gary Tauchen*	15,599	99.45
7	Dem.	Peggy Krusick*	11,782	57.53
	Rep.	Brad Sponholz	8,656	42.27
8	Dem.	Laura Manriquez ²	90	1.76
	Dem.	JoCasta Zamarripa	4,287	83.85
	Ind.	Ramona Rivas	678	13.26
9	Dem.	Josh Zepnick*	7,354	98.03
10	Dem.	Elizabeth M. Coggs	15,874	92.55
	Dem.	Sherman L. Hill ²	5	0.03
	Ind.	Ieshuh Griffin	1,223	7.13
11	Dem.	Jason M. Fields*	14,860	99.10
12	Dem.	Frederick P. Kessler*	13,758	73.73
	Rep.	Sam Hagedorn	4,868	26.09
13	Con.	Lisa R. Becker	4,409	23.41
	Dem.	David Cullen*	14,364	76.25
14	Rep.	Dale P. Kooyenga	16,481	98.92
15	Dem.	Tony Staskunas*	9,617	50.93
	Rep.	Ronald Rieboldt	9,230	48.89
16	Dem.	Leon D. Young*	11,655	98.24
17	Dem.	Barbara L. Toles*	17,550	99.00
18	Dem.	Tamara D. Grigsby*	11,757	98.26
19	Dem.	Jon Richards*	15,123	68.54
	Rep.	Krista Burns	6,892	31.24
20	Dem.	Christine Sinicki*	10,844	53.18
	Rep.	Molly M. McGartland	9,503	46.60
21	Dem.	Tom Michalski	8,155	37.28
	Rep.	Mark Honadel*	13,693	62.60
22	Dem.	Sandy Pasch*	16,782	62.31
	Rep.	Paul Pedersen	10,094	37.48
23	Rep.	Jim Ott*	16,257	98.24
24	Dem.	Dustin James Klein	6,910	25.21
	Rep.	Dan Knodl*	20,488	74.74
25	Dem.	Kerry A. Trask	6,459	33.13
	Rep.	Andrew Wisniewski	3,325	17.06
	Ind.	Bob Ziegelbauer*	9,702	49.77
26	Dem.	Terry Van Akkeren*	8,671	48.05
	Rep.	Mike Emsley	8,822	48.89
	Ind.	Job E. Hou-Seye ³	543	3.01
27	Rep.	Steve Kestell*	16,879	75.34
	Ind.	Jack Lechler	5,502	24.56
28	Dem.	Ann Hraychuck*	8,634	42.29
	Rep.	Erik Severson	11,770	57.65
29	Dem.	Liz Jones	7,548	37.55
	Rep.	John Murtha*	12,533	62.35
30	Dem.	Matt Borup	8,629	37.88
	Rep.	Dean Knudson	14,124	62.00
31	Lib.	Leroy L. Watson	2,378	10.52
	Rep.	Steve Nass*	20,193	89.29
32	Dem.	Doug A. Harrod	5,156	27.56
	Rep.	Tyler August	10,868	58.09
	Ind.	Daniel G. Kilkenny	1,983	10.60
	Ind.	Rick Pappas	648	3.46
33	Rep.	Chris Kapenga	23,580	99.50
34	Dem.	Merlin Van Buren	7,406	30.16
	Lib.	Wil Losch	2,456	10.00
	Rep.	Dan Meyer*	14,678	59.78
35	Dem.	Jay Schmelling	8,515	41.81
	Rep.	Tom Tiffany	11,830	58.09
36	Dem.	Anne Woznicki	7,735	40.90
	Rep.	Jeffrey L. Mursau*	11,170	59.07
37	Dem.	Andy Jorgensen*	11,908	52.18
	Rep.	Vicki L. Milbrath	10,895	47.74
38	Dem.	Dick Pas	6,558	27.50
	Rep.	Joel Kleefisch*	17,267	72.41
39	Rep.	Jeff Fitzgerald*	14,849	98.87

DISTRICT VOTE FOR REPRESENTATIVES TO THE ASSEMBLY General and Special Elections—Continued

Assembly District	Political Party	Candidates	Vote	Percent of Total Vote ¹
40.	Dem.	Jon Baltmanis	5,682	30.81
	Rep.	Kevin David Petersen*	12,749	69.13
41.	Dem.	Scott Milheiser	5,183	25.73
	Rep.	Joan A. Ballweg*	13,163	65.34
42.	Ind.	Jay Selthofner	1,786	8.87
	Dem.	Fred Clark*	10,208	50.69
43.	Rep.	Jack Cummings	9,921	49.27
	Dem.	Kim Hixson*	9,449	47.47
44.	Rep.	Evan Wynn	10,450	52.49
	Dem.	Michael J. Sheridan*	8,169	48.45
45.	Rep.	Joe Knillans	8,684	51.50
	Dem.	Roger Anclam	7,921	45.61
46.	Rep.	Amy Loudenbeck	9,440	54.36
	Dem.	Gary Hebl*	15,720	59.38
47.	Rep.	Kathy Maves	10,738	40.56
	Dem.	Trish O'Neil	10,820	42.74
48.	Rep.	Keith Ripp*	14,490	47.23
	Dem.	Joseph T. Parisi*	20,650	72.49
49.	Rep.	Spencer Zimmerman	6,929	24.33
	Ind.	Grant J. Gilbertson ¹	893	3.13
50.	Dem.	Phil Garthwaite*	7,844	42.99
	Rep.	Travis Tranel	10,384	56.92
51.	Dem.	Sarah Ann Shanahan	7,097	37.44
	Lib.	Ben Olson III	436	2.30
52.	Rep.	Ed Brooks*	11,420	60.24
	Dem.	John Simonson	9,931	47.84
53.	Rep.	Howard Marklein	10,822	52.13
	Dem.	Paul G. Czisny	7,008	36.98
54.	Rep.	Jeremy Thiesfeldt	11,921	62.90
	Dem.	Richard J. Spanbauer*	17,685	99.45
55.	Rep.	Gordon Hintz*	11,093	57.16
	Dem.	Jonathan Krause	8,296	42.75
56.	Rep.	Dean R. Kaufert*	13,569	98.79
	Dem.	Michelle Litjens	21,572	99.52
57.	Rep.	Penny Bernard Schaber*	10,426	52.44
	Dem.	Chris Hanson	9,420	47.38
58.	Rep.	Pat Strachota*	21,385	99.37
	Dem.	Daniel LeMahieu*	22,156	99.36
59.	Rep.	Mark Gottlieb*	21,896	99.23
	Dem.	Robert Turner*	10,026	81.96
60.	Lib.	George Meyers	2,167	17.71
	Dem.	Cory Mason*	10,455	53.78
61.	Lib.	Tony Decubellis	403	2.07
	Rep.	Chris Wright	8,572	44.10
62.	Rep.	Robin J. Vos*	19,525	99.35
	Dem.	Peter W. Barca*	9,667	84.17
63.	Lib.	Daane Hoffman	1,774	15.45
	Dem.	John P. Steinbrink*	11,762	96.63
64.	Dem.	Steven M. Brown	6,284	30.22
	Rep.	Samantha Kerkman*	14,502	69.73
65.	Dem.	C.W. King	6,518	32.51
	Rep.	Tom Larson	12,547	62.58
66.	Ind.	Thomas Lange	969	4.83
	Dem.	Kristen Dexter*	10,673	49.73
67.	Rep.	Kathy Bernier	10,765	50.15
	Rep.	Scott Suder*	14,354	99.14
68.	Dem.	Amy Sue Vruwink*	12,178	53.75
	Rep.	John Spiros	10,461	46.17
69.	Dem.	Louis John Molepske, Jr.*	12,328	56.93
	Rep.	Bob Scovill	9,293	42.92
70.	Dem.	Marlin D. Schneider*	8,432	41.32
	Rep.	Scott S. Krug	9,501	46.56
71.	Ind.	Thad Kubisiak	2,465	12.08
	Dem.	Nick Milroy*	11,330	56.18
72.	Rep.	Bonnie Baker	8,827	43.77
	Dem.	Janet Bewley	11,418	52.99
73.	Rep.	Shirl LaBarre	10,117	46.95
	Dem.	Steve Perala	9,535	48.85
74.	Rep.	Roger Rivard	9,950	50.98
	Rep.	John Schiess ²	8	0.04
75.	Dem.	Terese Berceau*	20,246	81.64
	Ind.	Torrey Jaeckle	4,501	18.15
76.	Ind.	David K. Olson	373	1.49
	Dem.	Brett Hulsey	12,142	48.62
77.	Rep.	David Redick	4,670	18.70
	Ind.	Ben Manski ³	7,762	31.08
78.	Dem.	Mark Pocan*	21,498	98.94
	Dem.	Sondy Pope-Roberts*	19,937	58.98
79.	Rep.	Tom Clauder	13,842	40.95

DISTRICT VOTE FOR REPRESENTATIVES TO THE ASSEMBLY General and Special Elections—Continued

Assembly District	Political Party	Candidates	Vote	Percent of Total Vote ¹
80.	Dem.	Janis Ringhand	12,097	52.77
	Rep.	Dan Henke	10,795	47.09
81.	Dem.	Kelda Helen Roys*	18,698	98.90
82.	Rep.	Jeff Stone*	19,148	98.87
83.	Dem.	Aaron Robertson	6,003	21.28
	Rep.	Scott L. Gunderson*	22,192	78.69
84.	Dem.	Don Vanpool	7,080	26.22
	Rep.	Mike Kuglitsch	19,906	73.72
85.	Dem.	Donna Seidel*	10,298	52.53
	Lib.	Jim Maas	830	4.23
	Rep.	Charles R. Eno	8,460	43.15
86.	Dem.	Todd Punke	6,701	28.96
	Rep.	Jerry J. Petrowski*	15,459	66.82
	Ind.	Frederick Melms ³	967	4.18
87.	Dem.	Dana Schultz	7,908	40.02
	Rep.	Mary Williams*	11,223	56.80
	Ind.	Frank Rutherford	623	3.15
88.	Dem.	Jim Soletski*	7,957	49.09
	Rep.	John Klenke	8,224	50.74
89.	Dem.	Bob Orwig	7,520	32.24
	Rep.	John Nygren*	15,788	67.68
90.	Dem.	Lou Ann Weix	7,705	41.51
	Rep.	Karl Van Roy*	10,842	58.42
91.	Dem.	Chris Danou*	11,375	58.70
	Rep.	Bill Ingram	8,000	41.28
92.	Dem.	Mark A. Radcliffe*	9,227	50.80
	Rep.	Dennis Clinard	8,915	49.08
93.	Dem.	Jeff Smith*	11,006	49.79
	Rep.	Warren Petryk	11,080	50.12
94.	Dem.	Cheryl Hancock	9,768	41.12
	Rep.	Mike Huebsch*	13,979	58.85
95.	Dem.	Jennifer Shilling*	11,893	63.53
	Rep.	Nick Charles	6,790	36.27
96.	Dem.	Brian K. Murphy	7,604	38.85
	Rep.	Lee A. Nerison*	11,964	61.13
97.	Dem.	Dawn M. Caruss	6,390	32.48
	Rep.	Bill Kramer*	13,272	67.46
98.	Dem.	Victor Weers	6,788	23.37
	Rep.	Paul Farrow	22,236	76.57
99.	Dem.	Tom Hibbard	6,518	22.55
	Rep.	Don Pridemore*	22,355	77.33
May 3, 2011 Special Election				
60.	Dem.	Rick Aaron	2,357	24.29
	Rep.	Duey Stroebel	7,331	75.56
83.	Dem.	Andrew Allen Berg ²	14	0.12
	Dem.	James Brownlow	2,895	25.77
	Rep.	Dave Craig	8,315	74.01
94.	Dem.	Steve Doyle	8,369	53.66
	Rep.	Tim Hesse ²	0	0.00
	Rep.	John Lautz	7,219	46.29

Con. – Constitution Party; Dem. – Democratic Party; Lib. – Libertarian Party; Rep. – Republican Party; Ind. – Independent.

*Incumbent.

¹Percentages do not equal 100%, as scattered votes have been omitted.

²Write-in candidate.

³Independent candidates with specific party names: Job E. Hou-Seye – Reagan-Washington Tea Party; Grant J. Gilbertson – Progress-Freedom; Ben Manski – WIG; Frederick Melms – Low taxes, small government.

Source: Official records of the Government Accountability Board, Elections Division. Scattered votes omitted.

COUNTY VOTE FOR GOVERNOR September 14, 2010 Primary

County	Tom Barrett (Dem.)	Tim John (Dem.)	Mark W. Neumann (Rep.)	Scott S. Paterick (Rep.)	Scott Walker (Rep.)	James James (Ind.)	Jim Langer (Ind.)
Adams	1,688	533	771	85	788	4	11
Ashland	1,442	185	182	48	335	2	4
Barron	1,102	172	2,067	173	1,518	7	31
Bayfield	1,669	246	311	41	700	1	0
Brown	6,802	778	14,478	937	10,201	26	32
Buffalo	366	70	477	50	353	4	11
Burnett	598	160	705	181	939	8	12
Calumet	1,044	127	3,118	229	2,960	8	15
Chippewa	1,940	313	3,057	200	1,857	9	14
Clark	1,153	274	1,800	176	1,269	5	8
Columbia	1,598	141	3,537	272	3,127	3	7
Crawford	605	100	496	49	478	3	11
Dane	30,139	1,327	16,081	812	16,564	21	50
Dodge	1,465	154	5,784	367	8,045	7	15
Door	1,264	95	2,171	201	1,923	4	10
Douglas	1,746	267	591	78	1,635	6	12
Dunn	1,009	155	1,539	129	1,198	8	27
Eau Claire	3,260	382	4,200	261	2,882	11	36
Florence	68	27	486	90	355	1	8
Fond du Lac	2,074	234	5,948	354	8,378	14	23
Forest	1,311	389	295	18	280	4	8
Grant	1,403	194	2,215	244	2,261	21	57
Green	1,053	108	1,558	88	1,465	4	4
Green Lake	505	68	1,303	87	1,559	21	37
Iowa	979	100	966	66	878	10	32
Iron	840	209	187	25	206	4	16
Jackson	1,146	252	789	46	536	6	13
Jefferson	1,977	187	3,739	177	6,572	5	9
Juneau	555	85	2,059	248	1,423	8	28
Kenosha	3,747	315	4,071	191	6,881	12	35
Kewaunee	606	64	1,212	75	1,085	0	4
La Crosse	3,417	373	4,244	263	2,926	9	11
Lafayette	561	104	841	53	706	12	39
Langlade	693	114	1,131	60	968	8	15
Lincoln	1,041	167	1,628	137	1,307	1	5
Manitowoc	2,430	350	4,145	271	4,955	16	39
Marathon	5,161	743	6,028	356	5,532	17	20
Marinette	1,039	165	2,293	163	1,612	7	28
Marquette	490	74	1,008	76	1,077	11	24
Menominee	142	31	32	1	48	0	0
Milwaukee	54,121	4,317	19,801	669	57,333	30	75
Monroe	886	155	2,265	234	1,360	7	24
Oconto	1,054	149	2,448	158	1,580	11	34
Oneida	1,597	255	2,295	146	2,025	3	14
Outagamie	5,192	638	10,576	749	7,861	24	64
Ozaukee	2,349	133	3,625	176	14,871	8	18
Pepin	186	37	210	24	214	1	5
Pierce	941	154	746	106	924	5	30
Polk	829	213	1,538	288	1,983	7	48
Portage	4,439	603	2,572	228	2,760	8	11
Price	1,165	241	1,043	104	876	1	5
Racine	6,242	546	7,457	440	16,720	12	30
Richland	446	79	1,911	220	1,213	3	16
Rock	5,824	652	5,591	287	5,044	8	20
Rusk	560	105	817	68	550	5	9
St. Croix	1,400	196	1,454	174	2,216	7	26
Sauk	2,028	156	4,231	364	3,234	7	17
Sawyer	458	97	1,454	260	1,151	9	23
Shawano	921	135	2,413	190	2,054	6	24
Sheboygan	3,981	544	5,908	330	12,214	6	18
Taylor	523	100	940	93	655	5	15
Trempealeau	2,190	452	1,167	85	822	19	49
Vernon	925	135	1,320	105	876	8	25
Vilas	710	88	1,759	134	1,858	4	13
Walworth	2,109	217	3,670	221	8,981	13	40
Washington	623	103	975	143	878	3	24
Washington	2,566	220	5,610	260	20,747	6	37
Waukesha	9,700	587	19,176	1,126	68,395	9	33
Waupaca	1,304	164	3,880	326	3,124	9	52
Waushara	660	102	2,069	224	1,871	16	42
Winnebago	4,087	375	8,644	495	7,959	17	41
Wood	3,001	516	3,914	84	2,782	9	14
TOTAL	213,145	22,296	239,022	16,646	362,913	614	1,657

Dem. – Democratic Party; Rep. – Republican Party; Ind. – Independent.

Source: Official records of the Government Accountability Board, Elections Division. Scattered votes omitted.

COUNTY VOTE FOR LIEUTENANT GOVERNOR September 14, 2010 Primary

County	Spencer Coggs (Dem.)	Tom Nelson (Dem.)	Henry Sanders (Dem.)	James L. Schneider (Dem.)	Terry Virgil (Lib.)	Brett Davis (Rep.)	Rebecca Kleefisch (Rep.)	Robert Gerald Lorge (Rep.)	Dave Ross (Rep.)	Nick Voegeli (Rep.)
Adams	156	1,030	154	672	2	376	350	223	364	91
Ashland	145	643	156	345	0	70	67	76	301	18
Barron	134	602	101	321	1	744	678	382	1,080	226
Bayfield	178	702	236	409	1	108	120	80	658	30
Brown	412	5,152	391	1,022	8	6,261	8,756	3,232	3,956	581
Buffalo	43	233	35	93	1	176	172	98	203	94
Burnett	69	270	89	261	3	303	266	178	666	99
Calumet	66	803	72	179	5	1,539	2,223	1,051	799	138
Chippewa	291	1,203	191	393	0	999	1,052	504	1,280	329
Clark	133	795	110	271	3	798	669	411	799	145
Columbia	212	927	178	286	1	1,753	1,426	951	1,195	573
Crawford	68	374	62	164	2	295	184	116	208	46
Dane	5,523	12,189	5,750	3,277	41	13,052	5,338	3,557	3,714	3,151
Dodge	205	884	139	260	8	2,637	7,423	1,021	1,241	408
Door	122	798	71	169	2	1,133	1,417	394	842	220
Douglas	164	1,054	213	394	0	87	108	56	2,275	36
Dunn	145	519	114	283	6	619	564	307	749	164
Eau Claire	407	1,771	559	527	6	1,547	1,457	833	1,649	426
Florence	11	40	6	32	1	170	224	100	257	57
Fond du Lac	213	1,169	237	468	7	5,064	5,360	1,299	1,473	263
Forest	126	801	135	390	1	115	100	102	162	22
Grant	112	750	103	502	5	1,074	899	517	1,017	440
Green	160	603	93	176	3	2,801	216	61	112	102
Green Lake	50	297	39	112	3	904	818	362	530	84
Iowa	131	531	97	228	5	565	322	210	325	230
Iron	82	342	150	336	2	82	71	40	133	24
Jackson	144	752	95	293	5	271	241	160	401	76
Jefferson	325	1,071	230	302	11	2,277	5,479	478	946	333
Juneau	57	344	38	165	4	796	804	550	721	217
Kenosha	540	1,983	303	695	17	1,814	6,023	444	1,055	295
Kewaunee	44	428	41	111	2	707	724	242	451	69
La Crosse	417	1,990	308	654	5	2,682	1,255	546	1,463	285
Lafayette	43	362	51	162	4	838	197	95	175	137
Langlade	39	496	82	164	1	524	322	442	456	69
Lincoln	69	737	68	223	3	830	537	387	797	128
Manitowoc	171	1,594	196	581	4	2,389	3,370	1,026	1,531	270
Marathon	340	3,492	393	1,142	10	3,963	2,105	1,429	2,296	404
Marinette	76	784	51	215	1	1,231	1,246	389	745	102
Marquette	66	307	44	124	0	501	500	395	389	132
Menominee	14	87	14	37	0	19	27	9	13	0
Milwaukee	23,667	19,423	2,385	6,587	37	11,789	46,297	3,761	5,031	1,747
Monroe	110	578	55	212	2	855	759	362	1,152	192
Oconto	63	820	50	190	3	1,215	1,314	524	713	96
Oneida	105	1,101	115	303	19	812	806	538	1,349	166
Outagamie	228	4,587	220	643	10	4,508	6,361	3,991	2,750	360
Ozaukee	520	1,152	141	325	7	3,529	11,109	994	1,075	316
Pepin	36	103	16	49	0	80	80	45	161	25
Pierce	102	383	234	260	3	388	316	227	518	81
Polk	108	381	110	390	4	714	626	346	1,422	187
Portage	296	2,554	379	1,074	4	1,545	1,015	827	986	204
Price	93	651	116	383	2	399	381	251	485	98
Racine	1,092	3,013	548	1,278	10	4,151	14,725	902	1,951	563
Richland	62	213	28	175	3	586	595	369	837	331
Rock	780	3,188	559	1,215	5	3,676	2,266	681	1,767	859
Rusk	73	352	56	139	2	298	249	136	452	56
St. Croix	157	523	337	361	6	836	762	355	1,086	229
Sauk	287	1,059	188	425	3	1,806	1,935	1,035	1,392	600
Sawyer	58	193	63	166	1	350	499	289	1,154	128
Shawano	49	698	59	197	3	1,339	1,253	914	700	93
Sheboygan	491	2,450	288	903	9	4,108	10,181	1,209	1,253	279
Taylor	54	332	57	127	2	445	298	200	424	84
Trempealeau	232	1,409	161	589	9	516	380	224	537	120
Vernon	122	527	83	226	3	607	422	225	550	141
Vilas	62	459	63	130	1	499	657	407	1,582	166
Walworth	338	1,148	173	378	6	2,494	6,390	486	1,546	401
Washington	61	290	84	199	1	305	407	181	684	92
Washington	444	1,433	162	397	9	4,423	16,920	1,088	1,683	446
Waukesha	1,721	5,041	503	1,700	35	15,270	58,539	2,779	4,362	1,556
Waupaca	93	891	82	310	9	1,491	2,016	1,984	1,229	167
Waushara	47	466	50	171	2	1,118	1,177	720	595	117
Winnebago	301	2,614	424	664	8	5,568	5,511	2,448	1,869	357
Wood	252	1,822	203	915	1	2,163	1,358	825	1,895	268
TOTAL	43,807	108,765	19,387	37,519	403	139,997	258,714	52,076	80,617	21,040

Dem. – Democratic Party; Lib. – Libertarian Party; Rep. – Republican Party.

Source: Official records of the Government Accountability Board, Elections Division. Scattered votes omitted.

COUNTY VOTE FOR GOVERNOR AND LIEUTENANT GOVERNOR November 2, 2010 General Election

County	Tom Barrett	Terry Virgil	Scott Walker	James James	Jim Langer
	Tom Nelson		Rebecca Kleefisch	(Ind.)	(Ind.)
	(Dem.)	(Lib.)	(Rep.)		
Adams	3,298	27	3,748	44	48
Ashland	3,664	23	2,205	23	28
Barron	6,746	69	8,486	82	128
Bayfield	4,185	20	2,961	23	51
Brown	37,549	310	49,567	357	510
Buffalo	2,174	21	2,610	28	45
Burnett	2,555	16	3,479	27	40
Calumet	7,065	38	11,152	93	134
Chippewa	8,753	93	11,901	147	249
Clark	3,844	50	6,368	96	140
Columbia	10,014	63	11,059	138	99
Crawford	3,062	20	2,792	43	42
Dane	149,699	651	68,238	857	653
Dodge	10,138	86	20,568	127	184
Door	6,719	63	6,932	65	72
Douglas	8,703	47	6,255	56	121
Dunn	5,972	78	7,282	81	134
Eau Claire	18,454	212	18,018	161	232
Florence	612	7	1,197	9	8
Fond du Lac	13,145	101	24,407	149	124
Forest	1,565	10	1,790	14	19
Grant	7,573	81	8,611	107	112
Green	6,567	34	6,391	70	106
Green Lake	2,262	22	4,488	166	41
Iowa	4,750	27	3,867	49	46
Iron	1,139	4	1,336	12	11
Jackson	3,219	38	3,428	41	43
Jefferson	11,909	119	19,155	108	190
Juneau	3,358	38	4,502	35	51
Kenosha	23,312	144	25,136	142	237
Kewaunee	3,345	29	4,577	25	91
La Crosse	20,639	227	20,754	167	243
Lafayette	2,566	24	2,926	32	40
Langlade	2,754	32	4,481	25	30
Lincoln	4,872	38	6,201	67	143
Manitowoc	11,784	82	18,234	109	147
Marathon	20,028	188	28,516	487	259
Marinette	6,127	58	8,222	56	85
Marquette	2,384	39	3,483	38	49
Menominee	586	0	166	0	0
Milwaukee	209,932	673	128,612	633	739
Monroe	5,199	83	7,570	98	120
Oconto	5,380	54	8,131	54	68
Oncida	6,762	97	8,773	87	128
Outagamie	29,223	235	35,143	219	378
Ozaukee	13,233	68	29,879	66	106
Pepin	1,093	4	1,279	12	19
Pierce	5,925	69	7,067	59	180
Polk	5,752	71	8,842	56	149
Portage	14,463	83	12,794	136	180
Price	2,858	21	3,284	58	65
Racine	31,333	231	40,813	159	187
Richland	2,866	23	3,293	32	31
Rock	27,424	278	23,813	278	373
Rusk	2,170	43	3,045	62	80
St. Croix	10,329	103	17,298	121	265
Sauk	10,741	92	11,044	113	158
Sawyer	2,650	14	3,766	25	40
Shawano	5,487	67	8,663	54	90
Sheboygan	16,720	153	29,657	118	196
Taylor	2,370	37	4,212	71	78
Trempealeau	4,928	48	4,898	67	71
Vernon	5,278	51	5,441	61	91
Vilas	3,773	30	6,595	64	68
Walworth	11,870	112	22,733	144	232
Washburn	2,974	21	3,533	42	38
Washington	14,276	111	44,222	111	215
Waukesha	52,684	300	134,608	286	363
Waupaca	7,072	66	10,596	73	105
Waushara	3,284	35	5,178	42	69
Winnebago	27,141	179	33,044	325	464
Wood	12,023	109	15,626	191	277
TOTAL	1,004,303	6,790	1,128,941	8,273	10,608

Dem. – Democratic Party; Lib. – Libertarian Party; Rep. – Republican Party; Ind. – Independent.

Note: Vote totals for Independent write-in candidates for governor: Patricia Messicci – 22; Leslie Ervin Smetak and David Myron Smetak (Lt. Gov.) – 19; Hari Trivedi – 18.

Source: Official records of the Government Accountability Board, Elections Division. Scattered votes omitted.

COUNTY VOTE FOR SECRETARY OF STATE
September 14, 2010 Primary

County	Doug La Follette* (Dem.)	David D. King (Rep.)
Adams	1,847	1,245
Ashland	1,421	438
Barron	1,185	3,014
Bayfield	1,640	834
Brown	6,581	19,963
Buffalo	384	682
Burnett	704	1,409
Calumet	1,022	5,038
Chippewa	2,002	3,707
Clark	1,212	2,391
Columbia	1,492	5,321
Crawford	635	766
Dane	26,821	23,223
Dodge	1,400	10,753
Door	1,120	3,347
Douglas	1,793	1,724
Dunn	1,108	2,250
Eau Claire	3,294	5,793
Florence	83	684
Fond du Lac	2,008	11,250
Forest	1,301	419
Grant	1,382	3,691
Green	1,021	2,265
Green Lake	481	2,344
Iowa	965	1,474
Iron	919	312
Jackson	1,216	1,072
Jefferson	1,825	7,760
Juneau	563	2,860
Kenosha	3,486	7,391
Kewaunee	550	1,690
La Crosse	3,353	5,718
Lafayette	583	1,203
Langlade	738	1,594
Lincoln	1,010	2,211
Manitowoc	2,435	6,860
Marathon	5,038	8,876
Marinette	1,057	3,139
Marquette	521	1,727
Menominee	135	61
Milwaukee	44,057	47,790
Monroe	926	3,140
Oconto	1,022	3,436
Oneida	1,634	3,371
Outagamie	4,924	14,908
Ozaukee	1,999	13,374
Pepin	195	354
Pierce	1,025	1,437
Polk	982	3,153
Portage	4,113	3,675
Price	1,202	1,441
Racine	5,668	18,162
Richland	453	2,516
Rock	5,677	8,334
Rusk	603	1,027
St. Croix	1,445	3,266
Sauk	1,929	5,773
Sawyer	480	2,281
Shawano	926	3,625
Sheboygan	4,103	14,288
Taylor	531	1,228
Trempealeau	2,291	1,648
Vernon	932	1,773
Vilas	672	2,962
Walworth	2,018	10,076
Washburn	651	1,591
Washington	2,335	19,745
Waukesha	8,520	65,023
Waupaca	1,301	5,927
Waushara	678	3,336
Winnebago	3,650	12,671
Wood	3,080	5,789
TOTAL	196,353	453,619

Dem. – Democratic Party; Rep. – Republican Party.

*Incumbent.

Source: Official records of the Government Accountability Board, Elections Division. Scattered votes omitted.

COUNTY VOTE FOR SECRETARY OF STATE
November 2, 2010 General Election

County	Douglas La Follette* (Dem.)	David D. King (Rep.)
Adams	3,586	3,329
Ashland	3,887	1,907
Barron	7,293	7,949
Bayfield	4,452	2,659
Brown	42,294	42,831
Buffalo	2,335	2,323
Burnett	2,665	3,284
Calumet	8,115	9,836
Chippewa	9,967	10,718
Clark	4,890	5,317
Columbia	10,724	9,998
Crawford	3,349	2,365
Dane	148,380	62,768
Dodge	11,725	18,525
Door	7,294	6,106
Douglas	9,110	5,793
Dunn	6,457	6,880
Eau Claire	19,392	16,549
Florence	673	1,099
Fond du Lac	14,697	21,930
Forest	1,704	1,425
Grant	8,056	7,702
Green	7,074	5,750
Green Lake	2,597	4,142
Iowa	5,085	3,328
Iron	1,224	1,192
Jackson	3,594	2,970
Jefferson	13,309	16,922
Juneau	3,514	4,093
Kenosha	24,316	22,994
Kewaunee	4,031	3,732
La Crosse	22,035	18,763
Lafayette	2,912	2,466
Langlade	3,152	3,944
Lincoln	5,559	5,460
Manitowoc	14,908	14,321
Marathon	23,517	24,728
Marquette	6,595	7,516
Marquette	2,647	3,160
Menominee	608	142
Milwaukee	211,711	107,991
Monroe	6,029	6,723
Oconto	6,217	7,191
Oneida	7,574	7,817
Outagamie	31,177	31,899
Ozaukee	14,573	27,440
Pepin	1,186	1,177
Pierce	6,229	6,809
Polk	6,253	8,453
Portage	15,373	11,122
Price	3,329	2,757
Racine	34,290	35,981
Richland	3,055	2,900
Rock	29,705	21,010
Rusk	2,597	2,562
St. Croix	10,831	16,899
Sauk	11,620	9,773
Sawyer	2,964	3,444
Shawano	6,225	7,697
Sheboygan	20,794	24,680
Taylor	2,920	3,660
Trempealeau	5,507	4,064
Vernon	5,704	4,723
Vilas	4,232	6,104
Walworth	13,096	20,968
Washburn	3,101	3,344
Washington	16,738	40,489
Waukesha	59,877	121,600
Waupaca	7,712	9,738
Wausara	3,633	4,777
Winnebago	28,500	30,622
Wood	13,644	13,887
TOTAL	1,074,118	1,005,217

Dem. – Democratic Party; Rep. – Republican Party.

*Incumbent.

Source: Official records of the Government Accountability Board, Elections Division. Scattered votes omitted.

**COUNTY VOTE FOR ATTORNEY GENERAL
September 14, 2010 Primary**

County	Scott Hasset (Dem.)	J.B. Van Hollen* (Rep.)
Adams	1,749	1,342
Ashland	1,287	541
Barron	1,154	3,276
Bayfield	1,588	982
Brown	6,390	22,036
Buffalo	362	719
Burnett	697	1,490
Calumet	992	5,451
Chippewa	1,926	4,077
Clark	1,182	2,624
Columbia	1,469	5,572
Crawford	614	826
Dane	26,682	26,013
Dodge	1,377	11,738
Door	1,085	3,673
Douglas	1,764	1,944
Dunn	1,067	2,387
Eau Claire	3,192	6,137
Florence	79	748
Fond du Lac	1,940	11,921
Forest	1,266	481
Grant	1,377	3,979
Green	976	2,561
Green Lake	473	2,508
Iowa	932	1,609
Iron	854	336
Jackson	1,158	1,119
Jefferson	1,790	8,403
Juneau	546	3,049
Kenosha	3,326	8,333
Kewaunee	534	1,956
La Crosse	3,275	6,033
Lafayette	568	1,300
Langlade	722	1,706
Lincoln	984	2,447
Manitowoc	2,365	7,650
Marathon	4,986	9,583
Marinette	1,002	3,405
Marquette	504	1,840
Menominee	126	62
Milwaukee	42,928	56,490
Monroe	901	3,303
Oconto	997	3,618
Oneida	1,579	3,632
Outagamie	4,834	15,970
Ozaukee	1,944	14,676
Pepin	193	362
Pierce	993	1,495
Polk	957	3,220
Portage	3,924	4,151
Price	1,118	1,591
Racine	5,478	19,697
Richland	432	2,713
Rock	5,497	8,663
Rusk	570	1,132
St. Croix	1,393	3,403
Sauk	1,827	6,399
Sawyer	475	2,543
Shawano	900	3,931
Sheboygan	3,991	15,352
Taylor	512	1,337
Trempealeau	2,222	1,726
Vernon	888	1,909
Vilas	653	3,248
Walworth	1,953	10,788
Washburn	621	1,725
Washington	2,258	21,067
Waukesha	8,371	71,456
Waupaca	1,275	6,343
Waushara	642	3,514
Winnebago	3,551	13,717
Wood	3,009	6,140
TOTAL	191,246	497,168

Dem. – Democratic Party; Rep. – Republican Party.

*Incumbent.

Source: Official records of the Government Accountability Board, Elections Division. Scattered votes omitted.

**COUNTY VOTE FOR ATTORNEY GENERAL
November 2, 2010 General Election**

County	Scott Hasset (Dem.)	J.B. Van Hollen* (Rep.)
Adams	2,960	4,051
Ashland	3,314	2,584
Barron	6,092	9,281
Bayfield	3,861	3,329
Brown	31,456	55,086
Buffalo	2,037	2,682
Burnett	2,505	3,476
Calumet	6,096	12,136
Chippewa	8,004	12,856
Clark	3,648	6,638
Columbia	8,374	12,734
Crawford	2,762	3,010
Dane	130,664	84,790
Dodge	8,710	21,936
Door	5,693	7,898
Douglas	8,429	6,545
Dunn	5,760	7,642
Eau Claire	16,627	19,691
Florence	560	1,231
Fond du Lac	11,043	26,076
Forest	1,328	1,958
Grant	6,519	9,486
Green	5,607	7,377
Green Lake	1,935	4,909
Iowa	4,070	4,519
Iron	1,082	1,348
Jackson	2,960	3,650
Jefferson	10,448	20,327
Juneau	2,868	4,886
Kenosha	21,079	26,661
Kewaunee	2,951	5,030
La Crosse	19,235	21,631
Lafayette	2,212	3,238
Langlade	2,356	4,841
Lincoln	4,278	6,859
Manitowoc	10,456	19,243
Marathon	18,120	30,508
Marquette	5,156	9,123
Marquette	2,132	3,755
Menominee	544	191
Milwaukee	188,549	139,140
Monroe	4,762	8,088
Oconto	4,607	8,883
Oneida	6,015	9,543
Outagamie	24,043	40,048
Ozaukee	11,558	31,030
Pepin	1,039	1,333
Pierce	5,858	7,205
Polk	5,770	8,940
Portage	12,855	13,938
Price	2,567	3,625
Racine	28,150	43,029
Richland	2,435	3,649
Rock	24,087	27,185
Rusk	2,040	3,208
St. Croix	10,441	17,350
Sauk	9,244	12,511
Sawyer	2,453	3,889
Shawano	4,619	9,524
Sheboygan	15,160	30,906
Taylor	2,249	4,376
Trempealeau	4,597	5,128
Vernon	4,944	5,627
Vilas	3,384	7,055
Walworth	10,818	23,594
Washburn	2,706	3,789
Washington	12,726	45,279
Waukesha	46,046	138,469
Waupaca	5,989	11,667
Wausara	2,851	5,644
Winnebago	22,877	36,941
Wood	10,710	16,986
TOTAL	890,080	1,220,791

Dem. – Democratic Party; Rep. – Republican Party.

*Incumbent.

Source: Official records of the Government Accountability Board, Elections Division. Scattered votes omitted.

**COUNTY VOTE FOR STATE TREASURER
September 14, 2010 Primary**

County	Dan Bohrod (Dem.)	Dawn Marie Sass* (Dem.)	Scott Feldt (Rep.)	Jim Sanfilippo (Rep.)	Kurt W. Schuller (Rep.)
Adams	631	1,309	529	251	499
Ashland	340	1,036	189	56	188
Barron	377	760	1,400	337	1,241
Bayfield	402	1,130	377	109	333
Brown	1,988	4,414	7,356	2,538	10,197
Buffalo	99	285	251	115	328
Burnett	238	469	629	164	620
Calumet	299	722	2,043	662	2,302
Chippewa	608	1,380	1,516	520	1,703
Clark	362	873	1,020	325	1,221
Columbia	463	1,037	2,428	830	2,151
Crawford	210	426	311	95	357
Dane	9,862	15,555	9,996	5,380	8,939
Dodge	496	923	4,378	2,828	3,646
Door	314	749	1,431	522	1,358
Douglas	557	1,240	797	187	740
Dunn	333	716	971	297	963
Eau Claire	893	2,188	2,143	843	2,389
Florence	41	43	297	109	295
Fond du Lac	596	1,371	3,678	3,866	3,623
Forest	571	790	188	84	174
Grant	477	920	1,499	351	1,872
Green	329	632	1,274	328	803
Green Lake	155	306	1,041	430	899
Iowa	367	579	662	216	627
Iron	286	626	117	90	121
Jackson	416	807	474	152	459
Jefferson	582	1,213	3,390	1,724	2,755
Juneau	168	401	1,165	367	1,370
Kenosha	1,015	2,444	3,244	1,725	2,699
Kewaunee	177	395	791	231	828
La Crosse	936	2,300	2,322	753	2,434
Lafayette	211	367	513	138	573
Langlade	222	535	649	275	729
Lincoln	325	724	794	428	1,156
Manitowoc	857	1,614	2,605	955	3,532
Marathon	1,501	3,548	3,549	1,239	4,358
Marquette	423	642	1,052	1,010	1,179
Marquette	183	334	719	386	660
Menominee	45	85	28	0	35
Milwaukee	14,573	30,289	14,709	26,710	12,333
Monroe	320	600	1,284	394	1,423
Oconto	360	675	1,402	495	1,577
Oncida	455	1,156	1,210	772	1,399
Ozaukee	1,460	3,582	5,543	1,776	7,560
Ozaukee	681	1,328	3,863	5,756	3,711
Pepin	62	142	153	51	151
Pierce	318	650	686	147	555
Polk	288	677	1,367	343	1,390
Portage	1,211	2,753	1,530	596	1,709
Price	419	770	594	239	627
Racine	1,731	3,828	5,402	5,116	7,306
Richland	166	274	1,228	330	979
Rock	1,705	3,900	4,564	1,217	2,895
Rusk	159	451	461	197	427
St. Croix	418	974	1,576	392	1,154
Sauk	580	1,246	2,762	988	2,165
Sawyer	168	314	988	319	945
Shawano	289	655	1,380	442	1,901
Sheboygan	1,188	2,855	5,437	2,789	5,783
Taylor	138	402	525	170	633
Trempealeau	822	1,465	767	182	718
Vernon	302	600	745	223	798
Vilas	203	478	1,245	738	961
Walworth	613	1,364	4,113	2,212	3,501
Washburn	175	446	666	221	701
Washington	833	1,481	6,068	9,073	4,759
Waukesha	2,720	5,725	18,078	27,388	19,203
Waupaca	446	830	2,554	604	2,804
Waushara	237	439	1,256	760	1,353
Winnebago	1,070	2,589	4,904	1,961	5,531
Wood	990	2,075	2,235	692	2,953
TOTAL	63,455	130,901	167,111	124,209	170,261

Dem. – Democratic Party; Rep. – Republican Party.

*Incumbent.

Source: Official records of the Government Accountability Board, Elections Division. Scattered votes omitted.

**COUNTY VOTE FOR STATE TREASURER
November 2, 2010 General Election**

County	Dawn Marie Sass* (Dem.)	Kurt W. Schuller (Rep.)
Adams	3,336	3,480
Ashland	3,599	2,070
Barron	6,782	8,356
Bayfield	4,164	2,803
Brown	34,957	49,690
Buffalo	2,315	2,347
Burnett	2,614	3,315
Calumet	6,720	11,107
Chippewa	8,878	11,543
Clark	4,325	5,813
Columbia	9,254	11,045
Crawford	2,995	2,616
Dane	134,421	73,350
Dodge	10,111	19,892
Door	6,268	6,987
Douglas	8,643	6,038
Dunn	6,021	7,226
Eau Claire	17,799	17,798
Florence	592	1,167
Fond du Lac	13,027	23,359
Forest	1,537	1,560
Grant	7,105	8,512
Green	6,000	6,642
Green Lake	2,281	4,414
Iowa	4,428	3,879
Iron	1,146	1,259
Jackson	3,324	3,179
Jefferson	11,605	18,297
Juneau	3,188	4,341
Kenosha	22,017	24,667
Kewaunee	3,388	4,394
La Crosse	19,875	20,454
Lafayette	2,395	2,891
Langlade	2,742	4,254
Lincoln	4,704	6,147
Manitowoc	12,019	16,811
Marathon	19,795	27,608
Marinette	5,809	8,128
Marquette	2,373	3,386
Menominee	582	152
Milwaukee	197,569	120,446
Monroe	5,265	7,333
Oconto	5,309	8,018
Oncida	6,778	8,434
Outagamie	26,419	36,124
Ozaukee	12,603	29,170
Pepin	1,118	1,216
Pierce	6,024	6,870
Polk	6,067	8,551
Portage	13,746	12,130
Price	2,865	3,123
Racine	30,233	39,603
Richland	2,757	3,106
Rock	26,500	23,709
Rusk	2,230	2,857
St. Croix	10,602	17,048
Sauk	10,260	10,780
Sawyer	2,647	3,594
Shawano	5,346	8,491
Sheboygan	17,877	27,222
Taylor	2,468	4,005
Trempealeau	5,077	4,405
Vernon	5,090	5,185
Vilas	3,784	6,430
Walworth	11,882	21,910
Washburn	2,902	3,484
Washington	14,423	42,472
Waukesha	50,750	130,068
Waupaca	6,667	10,714
Waushara	3,238	5,136
Winnebago	25,029	33,463
Wood	11,809	15,246
TOTAL	958,468	1,101,320

Dem. – Democratic Party; Rep. – Republican Party.

*Incumbent.

Source: Official records of the Government Accountability Board, Elections Division. Scattered votes omitted.

VOTE FOR GOVERNOR AND LIEUTENANT GOVERNOR BY WARD

November 2, 2010 General Election

District	Barrett and Nelson (Dem.)	Walker and Kleefisch (Rep.)	District	Barrett and Nelson (Dem.)	Walker and Kleefisch (Rep.)
ADAMS COUNTY			ADAMS COUNTY		
Adams			Cumberland	128	162
Wards 1 & 2	208	214	Cumberland, city		
Adams, city			Wards 1 - 5	365	341
Wards 1 - 5	249	213	Dallas		
Big Flats	244	200	Wards 1 & 2	79	128
Colburn	44	50	Dallas, vil.	50	62
Dell Prairie			Dovre	105	144
Wards 1 & 2	224	281	Doyle	71	119
Easton			Haugen, vil.	55	53
Wards 1 & 2	148	170	Lakeland		
Friendship, vil.	93	67	Wards 1 & 2	180	214
Jackson	189	219	Maple Grove		
Leola	28	100	Wards 1 - 3	109	225
Lincoln	52	62	Maple Plain	132	176
Monroe	97	95	New Auburn, vil.		
New Chester			Ward 2	0	1
Wards 1 & 2	142	133	Oak Grove		
New Haven	127	146	Wards 1 & 2	167	177
Preston			Prairie Farm		
Wards 1 - 3	257	254	Wards 1 & 2	104	111
Quincy			Prairie Farm, vil.	67	56
Wards 1 & 2	209	223	Prairie Lake		
Richfield	24	28	Wards 1 & 2	224	343
Rome			Rice Lake		
Wards 1 - 5	593	874	Wards 1 - 4	482	659
Springville			Rice Lake, city		
Wards 1 & 2	158	214	Wards 1 - 17	1,255	1,415
Strongs Prairie			Sioux Creek	78	141
Wards 1 & 2	207	198	Stanfold	110	138
Wisconsin Dells, city			Stanley		
Ward 5	5	7	Wards 1 - 3	331	554
TOTAL	3,298	3,748	Summer		
ASHLAND COUNTY			Wards 1 & 2	123	154
Agenda	58	111	Turtle Lake	69	88
Ashland	127	67	Turtle Lake, vil.		
Ashland, city			Ward 1	103	98
Ward 1	201	199	Vance Creek	81	108
Ward 2	151	58	TOTAL	6,746	8,486
Ward 3	167	76	BAYFIELD COUNTY		
Ward 4	201	142	Ashland, city		
Ward 5	226	88	Ward 12	0	0
Ward 6	156	70	Barksdale	205	174
Ward 7	176	54	Barnes	219	243
Ward 8	161	99	Bayfield	275	122
Ward 9	155	52	Bayfield, city		
Ward 10	171	90	Wards 1 - 4	201	68
Ward 11	208	89	Bayview	162	125
Butternut, vil.			Bell	111	68
Wards 1 & 2	72	48	Cable	192	209
Chippewa	64	79	Clover	84	69
Gingles			Delta	66	94
Wards 1 & 2	197	106	Drummond	145	115
Gordon	74	74	Eileen		
Jacobs	127	124	Wards 1 & 2	155	130
La Pointe	150	45	Grand View	130	90
Marengo			Hughes	107	102
Wards 1 & 2	117	53	Iron River		
Mellen, city			Wards 1 & 2	276	244
Wards 1 - 3	147	83	Kelly	93	87
Morse			Keystone	88	71
Wards 1 & 2	117	93	Lincoln	75	66
Peeskville	34	44	Mason	67	60
Sanborn			Mason, vil.	21	8
Wards 1 & 2	232	40	Namakagon	70	109
Shanagolden	31	30	Orienta	36	25
White River			Oulu	115	117
Wards 1 - 3	144	191	Pilsen	72	46
TOTAL	3,664	2,205	Port Wing	118	77
BARRON COUNTY			Russell		
Almena			Wards 1 & 2	233	49
Wards 1 - 3	142	158	Tripp	36	40
Almena, vil.	90	90	Washburn	179	95
Arland	113	111	Washburn, city		
Barron			Wards 1 - 4	654	258
Wards 1 & 2	104	211	TOTAL	4,185	2,961
Barron, city			BROWN COUNTY		
Wards 1 - 7	434	492	Allouez, vil.		
Bear Lake	108	114	Wards 1 & 2	677	569
Cameron, vil.			Wards 3 & 4	799	842
Wards 1 & 2	220	272	Wards 5 & 6	723	1,109
Cedar Lake	188	281	Wards 7 - 9	552	813
Chetek			Ashwaubenon, vil.		
Wards 1 - 3	324	414	Wards 1 & 2	368	414
Chetek, city			Wards 3 & 4	426	494
Wards 1 - 4	318	380	Wards 5 & 6	461	612
Clinton			Wards 7 & 8	434	717
Wards 1 & 2	101	159	Ward 9	189	257
Crystal Lake	132	137	Ward 10	330	480
			Wards 11 & 12	564	851
			Wards 13 & 14	1	6

VOTE FOR GOVERNOR AND LIEUTENANT GOVERNOR BY WARD
November 2, 2010 General Election—Continued

District	Barrett and Nelson (Dem.)	Walker and Kleefisch (Rep.)	District	Barrett and Nelson (Dem.)	Walker and Kleefisch (Rep.)
Bellevue, vil.			Rockland		
Wards 1 – 6	983	1,334	Wards 1 & 2	247	546
Wards 7 – 10	1,102	1,771	Scott		
De Pere, city			Wards 1 – 4	672	893
Wards 1 – 3	1,155	1,388	Ward 5	26	26
Wards 4 – 7	945	1,143	Suamico, vil.		
Wards 8 – 10	712	823	Wards 1 – 3 & 10	509	1,099
Wards 11 – 14	941	1,503	Wards 4 – 6, 8 & 9	842	1,615
Wards 15 – 17	60	87	Ward 7	164	473
Denmark, vil.			Wrightstown		
Wards 1 – 3	306	421	Wards 1 – 3	309	555
Eaton			Wrightstown, vil.		
Wards 1 & 2	242	364	Wards & 2	315	596
Glenmore			TOTAL	37,549	49,567
Wards 1 & 2	157	303	BUFFALO COUNTY		
Green Bay			Alma	63	75
Wards 1 & 2	339	563	Alma, city		
Green Bay, city			Wards 1 & 2	173	163
Ward 1	444	566	Belvidere	79	104
Ward 2	362	281	Buffalo	133	158
Ward 3	387	521	Buffalo City, city	187	180
Ward 4	343	364	Canton	56	36
Ward 5	505	629	Cochrane, vil.	64	87
Ward 6	239	181	Cross	42	73
Ward 7	514	599	Dover	65	82
Ward 8	466	521	Fountain City, city		
Ward 9	278	402	Wards 1 & 2	170	177
Ward 10	388	454	Gilmanston	67	61
Ward 11	304	285	Glencoe	52	123
Ward 12	220	182	Lincoln	38	42
Ward 13	222	214	Maxville	41	67
Ward 14	323	298	Milton	92	111
Ward 15	424	302	Modena	66	71
Ward 16	430	262	Mondovi		
Ward 17	221	153	Wards 1 & 2	77	100
Ward 18	192	83	Mondovi, city		
Ward 19	153	112	Wards 1 – 3	376	395
Ward 20	257	182	Montana	40	55
Ward 21	334	231	Naples	92	149
Ward 22	196	187	Nelson	89	124
Ward 23	226	178	Nelson, vil.	47	61
Ward 24	225	119	Waumandee	65	16
Ward 25	168	99	TOTAL	2,174	2,610
Ward 26	140	98	BURNETT COUNTY		
Ward 27	263	193	Anderson	59	82
Ward 28	456	436	Blaine	43	40
Ward 29	324	289	Daniels	101	162
Ward 30	425	378	Dewey	81	116
Ward 31	208	152	Grantsburg		
Ward 32	507	436	Wards 1 – 3	117	219
Ward 33	469	442	Grantsburg, vil.		
Ward 34	285	283	Wards 1 & 2	161	315
Ward 35	729	277	Jackson	198	218
Ward 36	245	123	La Follette		
Ward 37	285	156	Wards 1 & 2	102	116
Ward 38	297	311	Lincoln	41	61
Ward 39	221	184	Meeon		
Ward 40	206	250	Wards 1 – 3	150	214
Ward 41	364	327	Oakland		
Ward 42	364	426	Wards 1 & 2	181	178
Ward 43	358	457	Roosevelt	40	42
Ward 44	347	417	Rusk		
Ward 45	354	340	Wards 1 & 2	83	86
Ward 46	409	538	Sand Lake	122	91
Ward 47	301	248	Scott		
Ward 48	361	738	Wards 1 & 2	129	181
Ward 49	321	525	Siren		
Ward 50	6	9	Wards 1 – 3	149	196
Hobart, vil.			Siren, vil.		
Wards 1 – 7	920	1,790	Wards 1 & 2	115	139
Holland			Swiss		
Wards 1 & 2	216	428	Wards 1 & 2	150	126
Howard, vil.			Trade Lake		
Wards 1 – 4, 11 & 12	733	953	Wards 1 & 2	117	238
Wards 5 – 10	910	1,446	Union	68	70
Wards 13 – 16	861	1,441	Webb Lake	81	130
Humboldt			Webster, vil.	95	105
Wards 1 & 2	231	302	West Marshland		
Lawrence			Wards 1 & 2	44	89
Wards 1 – 3	565	1,186	Wood River		
Ledgeview			Wards 1 & 2	128	265
Wards 1 – 4	848	1,704	TOTAL	2,555	3,479
Morrison			CALUMET COUNTY		
Wards 1 & 2	178	526	Appleton, city		
New Denmark			Ward 12	51	44
Wards 1 – 3	260	400	Ward 13	165	230
Pittsfield			Ward 14	273	312
Wards 1 – 4	397	754	Ward 40	295	330
Pulaski, vil.			Ward 42	368	450
Wards 1 – 3 & 6	393	582			

VOTE FOR GOVERNOR AND LIEUTENANT GOVERNOR BY WARD November 2, 2010 General Election—Continued

District	Barrett and Nelson (Dem.)	Walker and Kleefisch (Rep.)	District	Barrett and Nelson (Dem.)	Walker and Kleefisch (Rep.)
Ward 43	333	340	Lake Holcombe		
Ward 44	255	280	Wards 1 & 2	155	249
Ward 45	131	95	New Auburn, vil.		
Ward 46	12	35	Ward 1	52	85
Ward 47	8	5	Ruby	56	69
Ward 48	0	0	Sampson	108	246
Brillion			Siegel		
Wards 1 & 2	159	404	Wards 1 & 2	145	190
Brillion, city			Stanley, city		
Wards 1 - 5	376	677	Wards 1 - 4	232	370
Brothertown			Tilden		
Wards 1 & 2	157	387	Wards 1 - 3	234	345
Charlestown			Wheaton		
Wards 1 & 2	92	267	Wards 1 - 3	455	603
Chilton			Woodmohr		
Wards 1 & 2	130	360	Wards 1 - 3	126	221
Chilton, city			TOTAL	8,753	11,901
Wards 1 - 4	526	719	CLARK COUNTY		
Harrison			Abbotsford, city		
Wards 1 - 3, 6 & 8	795	1,220	Wards 2 - 4	197	284
Wards 4, 5 & 7	698	1,191	Beaver		
Ward 9	1	0	Wards 1 & 2	72	159
Hilbert, vil.			Butler	13	23
Wards 1 & 2	125	272	Colby	68	107
Ward 3	0	0	Colby, city		
Kiel, city			Wards 2 - 4	121	256
Wards 7 & 8	39	54	Curtiss, vil.	11	32
Menasha, city			Dewhurst	44	93
Wards 11, 15 - 17, 19 - 21 & 23	348	488	Dorchester, vil.		
New Holstein			Ward 1	76	150
Wards 1 & 2	140	297	Eaton		
Ward 3	45	68	Wards 1 & 2	55	119
New Holstein, city			Foster	27	32
Wards 1 - 7	526	727	Fremont		
Potter, vil.	21	68	Wards 1 & 2	106	232
Rantoul			Grant		
Wards 1 & 2	87	212	Wards 1 & 2	110	169
Sherwood, vil.			Granton, vil.	49	69
Wards 1 - 8	465	783	Green Grove	64	104
Stockbridge			Greenwood, city		
Wards 1 - 3	218	434	Wards 1 & 2	153	219
Stockbridge, vil.	101	158	Hendren	58	113
Woodville			Hewett		
Wards 1 & 2	125	245	Wards 1 & 2	59	66
TOTAL	7,065	11,152	Hixon		
CHIPPEWA COUNTY			Wards 1 & 2	72	96
Anson			Hoard		
Wards 1 - 3	303	536	Wards 1 & 2	56	125
Arthur	81	170	Levis		
Auburn	89	147	Wards 1 & 2	59	105
Birch Creek	97	142	Longwood		
Bloomer	120	247	Wards 1 & 2	65	112
Bloomer, city			Loyal		
Wards 1 - 4	425	710	Wards 1 & 2	96	144
Boyd, vil.	84	101	Loyal, city		
Cadott, vil.			Wards 1 - 3	177	342
Wards 1 & 2	221	215	Lynn		
Chippewa Falls, city			Wards 1 & 2	67	124
Ward 1	268	291	Mayville		
Ward 2	303	356	Wards 1 & 2	67	177
Ward 3	378	427	Mead	37	60
Ward 4	263	275	Mentor	85	127
Ward 5	238	228	Neillsville, city		
Ward 6	271	271	Ward 1	81	101
Ward 7	256	326	Ward 2	69	104
Cleveland	98	191	Ward 3	88	96
Colburn	99	168	Ward 4	65	87
Cooks Valley	87	155	Ward 5	57	95
Cornell, city			Owen, city		
Wards 1 - 4	205	234	Wards 1 - 3	125	162
Delmar	104	199	Pine Valley		
Eagle Point			Wards 1 & 2	143	307
Wards 1 - 4	481	809	Reseburg		
Eau Claire, city			Wards 1 & 2	63	52
Ward 16	297	282	Seif	40	39
Ward 40	0	0	Sherman	91	181
Ward 41	9	11	Sherwood	47	65
Edson	118	139	Stanley, city		
Estella	56	99	Ward 5	1	1
Goetz			Thorp	99	95
Wards 1 & 2	127	143	Thorp, city		
Hallie			Wards 1 - 6	243	302
Wards 1 & 2	42	32	Unity	73	145
Howard	114	156	Unity, vil.		
Lafayette			Ward 2	12	30
Wards 1 - 7	1,071	1,343	Warner		
Lake Hallie, vil.			Wards 1 & 2	69	118
Wards 1 - 5	885	1,120	Washburn		
			Wards 1 & 2	33	88

VOTE FOR GOVERNOR AND LIEUTENANT GOVERNOR BY WARD
November 2, 2010 General Election—Continued

District	Barrett and Nelson (Dem.)	Walker and Kleefisch (Rep.)	District	Barrett and Nelson (Dem.)	Walker and Kleefisch (Rep.)
Weston			Prairie du Chien, city		
Wards 1 & 2	98	144	Ward 1	182	148
Withee	71	136	Wards 2 & 3	131	112
Withee, vil.	71	100	Wards 4 & 5	118	143
Worden			Ward 6	138	141
Ward 1	35	91	Wards 7 & 8	198	154
Ward 2	18	11	Ward 9	170	161
York	88	179	Scott	108	77
TOTAL	3,844	6,368	Seneca	175	184
COLUMBIA COUNTY			Soldiers Grove, vil.	129	78
Arlington			Steuben, vil.	23	22
Wards 1 & 2	178	184	Utica	165	111
Arlington, vil.	142	172	Wauzeka		
Caledonia			Wards 1 & 2	80	82
Wards 1 & 2	319	316	Wauzeka, vil.	121	85
Cambria, vil.	109	145	TOTAL	3,062	2,792
Columbus	96	161	DANE COUNTY		
Columbus, city			Albion		
Wards 1 – 8	949	875	Wards 1 & 2	465	290
Courtland			Belleville, vil.		
Wards 1 & 2	58	150	Wards 1, 2, 4 – 6	468	243
Dekorra			Berry		
Wards 1 – 4	476	583	Wards 1 & 2	353	271
Doylestown, vil.	45	56	Black Earth	139	116
Fall River, vil.			Black Earth, vil.		
Wards 1 & 2	244	271	Wards 1 & 2	346	236
Fort Winnebago			Blooming Grove		
Wards 1 & 2	158	252	Wards 1 – 3	549	258
Fountain Prairie			Blue Mounds	256	207
Wards 1 & 2	159	196	Blue Mounds, vil.	223	143
Friesland, vil.	27	112	Bristol		
Hampden	116	150	Wards 1 – 3	772	886
Leeds			Brooklyn, vil.		
Wards 1 & 2	180	206	Ward 1	204	122
Lewiston			Burke		
Wards 1 & 2	203	273	Wards 1 – 4	776	682
Lodi			Cambridge, vil.		
Wards 1 – 5	678	778	Wards 2 & 3	361	267
Lodi, city			Christiana		
Wards 1 – 4	700	544	Wards 1 & 2	275	243
Lowville			Cottage Grove		
Wards 1 & 2	229	245	Wards 1	1,011	833
Marcellon			Cottage Grove, vil.		
Wards 1 & 2	143	245	Wards 1 – 9	1,390	1,072
Newport	115	147	Cross Plains		
Otsego	101	138	Wards 1 & 2	448	361
Pacific			Cross Plains, vil.		
Wards 1 – 3	460	668	Wards 1 – 4	882	709
Pardeeville, vil.			Dane	199	226
Wards 1 – 3	312	409	Dane, vil.	183	178
Portage, city			De Forest, vil.		
Wards 1 – 6	517	519	Wards 1, 2, 4, 7, 10 – 12	918	726
Wards 7 – 12	594	435	Wards 3, 5, 6, 8 & 9	971	774
Wards 13 – 18	394	335	Deerfield		
Poynette, vil.			Wards 1 & 2	375	311
Wards 1 – 3	468	374	Deerfield, vil.		
Randolph	64	274	Wards 1 – 4	506	390
Randolph, vil.			Dunkirk		
Ward 3	47	130	Wards 1 – 3	579	389
Rio, vil.	220	165	Dunn		
Scott	94	162	Wards 1 & 7	402	318
Springvale	108	105	Wards 2 – 6	1,108	700
West Point			Edgerton, city		
Wards 1 & 2	459	467	Ward 7	14	12
Wisconsin Dells, city			Fitchburg, city		
Wards 1 – 3 & 6	399	357	Wards 1 – 3	1,149	437
Wycocena			Wards 4 & 6	882	540
Wards 1 – 3	324	353	Ward 5	364	100
Wycocena, vil.	129	107	Wards 7 – 9	1,784	1,038
TOTAL	10,014	11,059	Wards 10 – 12 & 14	1,954	1,034
CRAWFORD COUNTY			Ward 13	0	0
Bell Center, vil.	24	20	Madison		
Bridgeport	136	237	Ward 1	256	38
Clayton			Wards 2 – 4 & 6	465	87
Wards 1 – 3	232	141	Wards 5, 7 – 11	537	113
De Soto, vil.			Madison, city		
Ward 2	15	19	Ward 1	1,397	540
Eastman			Ward 2	1,201	611
Wards 1 & 2	124	141	Ward 3	684	255
Eastman, vil.	77	71	Ward 4	672	332
Ferryville, vil.	45	39	Ward 5	1,444	690
Freeman	158	146	Ward 6	780	410
Freeman	158	146	Ward 7	988	333
Gays Mills, vil.	120	75	Ward 8	693	256
Haney	91	50	Ward 9	390	93
Lynxville, vil.	27	30	Ward 10	985	208
Marietta	84	105	Ward 11	1,383	326
Mount Sterling, vil.	44	29	Ward 12	606	63
Prairie du Chien	147	186	Ward 13	352	37
			Ward 14	708	120

VOTE FOR GOVERNOR AND LIEUTENANT GOVERNOR BY WARD
November 2, 2010 General Election—Continued

District	Barrett and Nelson (Dem.)	Walker and Kleefisch (Rep.)	District	Barrett and Nelson (Dem.)	Walker and Kleefisch (Rep.)
Ward 15	357	109	Ward 105	0	0
Ward 16	343	129	Ward 106	0	0
Ward 17	799	277	Ward 107	73	52
Ward 18	543	290	Ward 108	78	25
Ward 19	954	302	Ward 109	18	9
Ward 20	265	84	Ward 110	89	63
Ward 21	160	26	Ward 111	0	0
Ward 22	464	127	Ward 112	46	17
Ward 23	513	201	Ward 113	3	12
Ward 24	807	227	Ward 114	58	52
Ward 25	1,543	707	Ward 115	0	0
Ward 26	174	44	Ward 116	0	0
Ward 27	1,758	201	Ward 117	0	0
Ward 28	153	27	Ward 118	0	0
Ward 29	169	74	Ward 119	0	0
Ward 30	676	151	Ward 120	0	0
Ward 31	574	107	Ward 121	0	0
Ward 32	1,170	94	Ward 122	24	8
Ward 33	1,108	135	Ward 123	0	0
Ward 34	2,398	103	Ward 124	0	0
Ward 35	1,469	59	Ward 125	0	0
Ward 36	376	51	Ward 126	0	0
Ward 37	1,116	96	Ward 127	29	16
Ward 38	1,035	63	Ward 128	0	0
Ward 39	1,426	27	Ward 129	0	0
Ward 40	890	193	Ward 130	0	0
Ward 41	682	154	Ward 131	2	0
Ward 42	947	310	Ward 132	0	0
Ward 43	1,211	247	Ward 133	0	3
Ward 44	1,863	510	Ward 134	0	0
Ward 45	850	482	Ward 135	15	5
Ward 46	942	294	Ward 136	0	0
Ward 47	631	262	Ward 137	24	23
Ward 48	869	434	Ward 138	0	0
Ward 49	521	82	Ward 139	0	0
Ward 50	1,435	284	Ward 140	0	0
Ward 51	712	94	Ward 141	2	0
Ward 52	1,226	147	Ward 142	0	1
Ward 53	355	29	Ward 143	0	0
Ward 54	601	192	Ward 144	0	0
Ward 55	39	11	Ward 145	0	0
Ward 56	682	197	Ward 146	0	0
Ward 57	265	44	Ward 147	0	0
Ward 58	220	55	Maple Bluff, vil.		
Ward 59	686	205	Wards 1 & 2	497	395
Ward 60	212	106	Ward 3	19	2
Ward 61	1,203	303	Marshall, vil.		
Ward 62	487	283	Wards 1 - 7	646	582
Ward 63	347	64	Mazomanie		
Ward 64	1,118	169	Wards 1 & 2	248	205
Ward 65	1,189	159	Mazomanie, vil.		
Ward 66	1,280	174	Wards 1 & 2	411	215
Ward 67	1,573	347	Wards 3 & 4	19	15
Ward 68	413	64	McFarland, vil.		
Ward 69	1,137	244	Wards 1 - 7	2,127	1,426
Ward 70	1,330	185	Ward 8	0	0
Ward 71	621	85	Medina		
Ward 72	1,049	205	Wards 1 & 2	295	315
Ward 73	1,022	265	Middleton		
Ward 74	1,225	269	Wards 1 - 5	1,586	1,549
Ward 75	1,567	408	Middleton, city		
Ward 76	686	221	Wards 1 & 9	787	293
Ward 77	408	146	Wards 2 - 4	1,889	867
Ward 78	893	311	Wards 5 - 7, 10, 12, 13	2,501	983
Ward 79	540	173	Wards 8, 11, 14 - 15	594	407
Ward 80	340	96	Monona, city		
Ward 81	1,024	396	Wards 1 - 5	1,649	627
Ward 82	1,016	499	Wards 6 - 10	1,429	501
Ward 83	1,259	877	Montrose		
Ward 84	814	180	Wards 1 & 2	344	174
Ward 85	911	238	Mount Horeb, vil.		
Ward 86	1,113	423	Wards 1, 5 & 6	948	626
Ward 87	933	322	Wards 2 - 4	880	590
Ward 88	73	73	Oregon		
Ward 89	423	162	Wards 1 - 4	962	713
Ward 90	550	243	Oregon, vil.		
Ward 91	847	430	Wards 1, 5 & 6	894	483
Ward 92	1,200	561	Wards 2 - 4	822	512
Ward 93	1,138	423	Wards 7 - 10	774	546
Ward 94	420	167	Perry		
Ward 95	973	298	Pleasant Springs		
Ward 96	427	139	Wards 1 - 4	825	742
Ward 97	209	81	Primrose		
Ward 98	926	328	Rockdale, vil.	54	28
Ward 99	1,652	1,079	Roxbury		
Ward 100	0	0	Wards 1 & 2	395	368
Ward 101	0	0	Rutland		
Ward 102	186	84	Wards 1 & 2	584	390
Ward 103	0	0	Shorewood Hills, vil.		
Ward 104	0	0	Wards 1 & 2	888	156

VOTE FOR GOVERNOR AND LIEUTENANT GOVERNOR BY WARD
November 2, 2010 General Election—Continued

District	Barrett and Nelson (Dem.)	Walker and Kleefisch (Rep.)	District	Barrett and Nelson (Dem.)	Walker and Kleefisch (Rep.)
Springdale			Lomira		
Wards 1 & 2	535	441	Wards 1 & 2	96	386
Springfield			Lomira, vil.		
Wards 1 – 3	649	606	Wards 1 – 3	218	591
Stoughton, city			Lowell		
Wards 1 – 3	811	404	Wards 1 & 2	97	284
Wards 4 & 5	800	350	Lowell, vil.	33	79
Wards 6 – 8	810	424	Mayville, city		
Wards 9 & 10	829	601	Wards 1 – 7	560	1,200
Sun Prairie			Neosho, vil.	45	195
Wards 1 – 3	519	464	Oak Grove		
Sun Prairie, city			Wards 1 – 3	149	262
Wards 1 – 4, 18, 19, 22, 25 & 33	1,505	1,121	Portland		
Wards 5 – 9	1,484	1,121	Wards 1 & 2	162	268
Wards 10 – 13, 20, 29 & 30	1,226	706	Randolph, vil.		
Wards 14 – 17	1,775	1,775	Wards 1 & 2	162	321
Wards 21, 23, 26 – 28	1	6	Reeseville, vil.	83	122
Wards 24, 31 & 34	2	2	Rubicon		
Ward 32	0	0	Wards 1 – 3	168	838
Vermont	302	155	Shields	76	189
Verona			Theresa		
Wards 1 – 3	564	469	Wards 1 & 2	79	395
Verona, city			Theresa, vil.		
Wards 4	1,566	964	Wards 1 – 3	138	356
Wards 5 – 8	1,293	969	Trenton		
Vienna			Wards 1 – 3	144	374
Wards 1 & 2	332	374	Watertown, city		
Waunakee, vil.			Wards 1 & 2	402	746
Wards 1 – 7	1,151	1,041	Wards 3 & 4	268	601
Wards 8 – 14	1,650	1,588	Wards 5 & 6	238	567
Westport			Ward 7	141	290
Wards 1 – 4	1,249	1,055	Waupun, city		
Windsor			Wards 1 – 3 & 8	338	531
Wards 1 – 7	1,457	1,316	Wards 4 – 7	270	481
York	140	167	Westford		
TOTAL	149,699	68,238	Wards 1 & 2	213	333
DODGE COUNTY			Williamstown	60	262
Ashippun			TOTAL	10,138	20,568
Wards 1 – 3	246	979	DOOR COUNTY		
Beaver Dam			Baileys Harbor		
Wards 1 – 5	577	895	Wards 1 & 2	345	284
Beaver Dam, city			Brussels		
Wards 1, 3 & 5	491	475	Wards 1 & 2	180	240
Wards 2 & 6	380	376	Claybanks	86	121
Wards 4 & 10	288	268	Egg Harbor		
Wards 7, 12 & 13	460	433	Ward 1 – 3	351	355
Wards 8 & 14	310	330	Egg Harbor, vil.	94	72
Wards 9 & 11	433	479	Ephraim, vil.	107	118
Brownsville, vil.	56	184	Forestville		
Burnett			Wards 1 & 2	197	232
Wards 1 & 2	112	270	Forestville, vil.	82	97
Calamus			Gardner	220	305
Wards 1 & 2	119	221	Gibraltar		
Chester			Wards 1 & 2	392	321
Wards 1 & 2	84	196	Jacksonport	212	209
Clyman			Liberty Grove		
Wards 1 & 2	63	251	Wards 1 – 3	639	540
Clyman, vil.	50	96	Nasewaupce		
Columbus, city			Wards 1 – 3	403	542
Ward 9	0	0	Sevastopol		
Elba			Wards 1 – 3	651	767
Wards 1 & 2	170	268	Sister Bay, vil.	261	244
Emmet			Sturgeon Bay		
Wards 1 & 2	144	425	Wards 1 & 2	208	210
Fox Lake			Sturgeon Bay, city		
Wards 1 – 4	175	359	Wards 1 – 6, 22 & 23	869	718
Fox Lake, city			Wards 7 – 10, 18 – 21, 24 – 27		
Wards 1 – 3	205	282	Wards 11 – 17 & 28	582	545
Hartford, city			Union	485	464
Ward 16	0	0	Washington	171	259
Ward 39	0	0	TOTAL	184	289
Herman			TOTAL	6,719	6,932
Wards 1 & 2	75	474	DOUGLAS COUNTY		
Horicon, city			Amnicon		
Wards 1 – 6	470	746	Wards 1 & 2	215	189
Hubbard			Bennett	112	148
Wards 1 – 3	200	556	Brule	180	119
Hustisford			Cloverland	41	58
Wards 1 – 3	143	473	Dairyland	32	38
Hustisford, vil.			Gordon	159	161
Wards 1 & 2	100	309	Hawthorne		
Iron Ridge, vil.	110	245	Wards 1 & 2	189	188
Juneau, city			Highland	68	74
Wards 1 – 3	267	432	Lake Nebagamou, vil.		
Kekoskee, vil.	20	58	Wards 1 & 2	221	324
Lebanon			Lakeside	136	133
Wards 1 & 2	169	528	Maple		
Leroy			Wards 1 & 2	175	95
Wards 1 & 2	81	289			

VOTE FOR GOVERNOR AND LIEUTENANT GOVERNOR BY WARD

November 2, 2010 General Election—Continued

District	Barrett and Nelson (Dem.)	Walker and Kleefisch (Rep.)	District	Barrett and Nelson (Dem.)	Walker and Kleefisch (Rep.)
Oakland			Ward 2	311	169
Wards 1 & 2	261	184	Ward 3	788	348
Oliver, vil.	101	43	Ward 4	294	305
Parkland			Ward 5	260	136
Wards 1 & 2	258	145	Ward 6	224	102
Poplar, vil.	95	146	Ward 7	259	221
Solon Springs	203	193	Ward 8	402	377
Solon Springs, vil.	134	99	Ward 9	27	10
Summit			Ward 10	154	169
Wards 1 & 2	263	139	Ward 11	459	513
Superior			Ward 12	460	407
Wards 1 - 3	428	418	Ward 13	203	287
Superior, vil.	165	107	Ward 14	436	445
Superior, city			Ward 15	444	444
Wards 1 - 5	573	361	Ward 17	540	635
Wards 6 - 8	556	306	Ward 18	525	666
Wards 9 - 12	511	306	Ward 19	173	518
Wards 13 - 19	548	393	Ward 20	695	516
Wards 20 - 24	682	400	Ward 21	239	205
Wards 25 - 27	316	170	Ward 22	256	268
Wards 28 - 31	401	222	Ward 23	687	526
Wards 32 - 37	497	270	Ward 24	103	38
Wards 38 - 43	570	468	Ward 25	502	452
Wards 44 - 47	412	171	Ward 26	207	218
Wascott	201	187	Ward 27	226	217
TOTAL	8,703	6,255	Ward 28	318	339
DUNN COUNTY			Ward 29	378	245
Boyceville, vil.	115	137	Ward 30	535	361
Colfax			Ward 31	673	297
Wards 1 - 3	156	238	Ward 32	109	81
Colfax, vil.			Ward 33	55	81
Wards 1 & 2	156	154	Ward 34	260	184
Downing, vil.	21	23	Ward 35	39	20
Dunn			Ward 36	269	202
Wards 1 - 3	224	242	Ward 37	186	189
Eau Galle	99	164	Ward 38	252	274
Elk Mound			Ward 39	255	234
Wards 1 - 3	174	351	Fairchild, vil.	48	72
Elk Mound, vil.	107	124	Fairchild, vil.	78	72
Grant	70	94	Fall Creek, vil.		
Hav River			Wards 1 & 2	221	265
Wards 1 & 2	76	95	Lincoln		
Knapp, vil.	42	114	Wards 1 & 2	168	241
Lucas	98	149	Ludington	155	242
Menomonic			Otter Creek	67	113
Wards 1 - 4	531	626	Pleasant Valley		
Menomonic, city			Wards 1 - 4	610	959
Wards 1 & 2	582	507	Seymour		
Wards 3 & 4	234	259	Wards 1 - 4	593	736
Wards 5 & 7	256	217	Union		
Ward 6	232	180	Wards 1 - 3	452	531
Wards 8 & 9	312	288	Washington		
Wards 10 & 11	316	484	Wards 1 - 8, 10 - 12	1,090	1,446
New Haven	95	120	Wards 9 & 13	236	340
Otter Creek	72	103	Wilson	48	79
Peru	27	49	TOTAL	18,454	18,018
Red Cedar			FLORENCE COUNTY		
Wards 1 - 3	295	479	Aurora		
Ridgeland, vil.	31	23	Wards 1 - 3	116	243
Rock Creek	138	217	Commonwealth		
Sand Creek	79	119	Wards 1 - 3	49	110
Sheridan	77	85	Fence	29	43
Sherman	133	219	Fern	36	57
Spring Brook			Florence		
Wards 1 - 3	211	383	Wards 1 - 7	280	537
Stanton	78	146	Homestead	63	93
Tamter			Long Lake	17	57
Wards 1 - 3	417	519	Tipter	12	57
Tiffany			TOTAL	612	1,197
Wards 1 - 3	82	129	FOND DU LAC COUNTY		
Weston			Alto		
Wards 1 & 2	72	106	Wards 1 & 2	88	358
Wheeler, vil.	37	37	Ashford		
Wilson	87	100	Wards 1 - 3	165	573
TOTAL	5,972	7,282	Auburn		
EAU CLAIRE COUNTY			Wards 1 - 3	209	851
Altoona, city			Brandon, vil.	95	237
Wards 1 - 7, 9 - 11	886	912	Byron		
Wards 8, 12 & 13	264	280	Wards 1 & 2	196	606
Augusta, city			Calumet		
Wards 1 - 5	164	238	Wards 1 & 2	182	455
Bridge Creek			Campbellsport, vil.		
Wards 1 & 2	164	244	Wards 1 - 4	229	496
Brunswick			Eden	88	373
Wards 1 & 2	325	429	Eden, vil.	84	191
Clear Creek			Eldorado		
Wards 1 & 2	130	168	Wards 1 - 3	169	429
Drammen	138	168	Empire		
Eau Claire, city			Wards 1 - 3	423	996
Ward 1	418	206			

VOTE FOR GOVERNOR AND LIEUTENANT GOVERNOR BY WARD
November 2, 2010 General Election—Continued

District	Barrett and Nelson (Dem.)	Walker and Kleefisch (Rep.)	District	Barrett and Nelson (Dem.)	Walker and Kleefisch (Rep.)
Fairwater, vil.	45	79	Crandon		
Fond du Lac			Wards 1 & 2	106	105
Wards 1 – 3	427	893	Crandon, city		
Fond du Lac, city			Wards 1 – 4	272	296
Ward 1	244	258	Freedom	60	114
Ward 2	450	571	Hiles	80	111
Ward 3	293	352	Laona		
Ward 4	317	343	Wards 1 – 3	305	271
Ward 5	287	308	Lincoln		
Ward 6	234	272	Wards 1 – 3	171	189
Ward 7	257	350	Nashville		
Ward 8	318	494	Ward 1	31	57
Ward 9	522	908	Ward 2	65	151
Ward 10	529	762	Ward 3	88	23
Ward 11	411	517	Ward 4	1	8
Ward 12	536	770	Popple River	12	9
Ward 13	502	677	Ross	30	26
Ward 14	333	721	Wabeno		
Ward 15	301	598	Wards 1 – 5	146	177
Ward 16	94	98	TOTAL	1,565	1,790
Ward 17	0	0	GRANT COUNTY		
Ward 18	0	0	Bagley, vil.	85	52
Ward 19	4	7	Beetown	87	121
Ward 20	0	0	Bloomington		
Ward 21	0	0	Wards 1 & 2	48	81
Ward 22	12	11	Bloomington, vil.	83	158
Ward 23	1	7	Blue River, vil.	61	69
Ward 24	3	10	Boscobel		
Ward 25	0	1	Wards 1 & 2	61	62
Ward 26	4	12	Boscobel, city		
Ward 27	4	0	Wards 1 – 4	436	353
Ward 28	0	0	Cassville		
Ward 29	0	0	Wards 1 & 2	49	78
Ward 30	0	0	Cassville, vil.		
Ward 31	0	0	Wards 1 & 2	133	129
Ward 32	1	0	Castle Rock	50	51
Ward 33	0	3	Clifton	50	53
Ward 34	0	0	Cuba City, city		
Ward 35	0	0	Wards 1 – 5	294	295
Ward 36	0	0	Dickeyville, vil.		
Ward 37	1	0	Wards 1 & 2	156	219
Ward 38	0	0	Ellenboro		
Ward 39	0	0	Wards 1 & 2	60	132
Ward 40	0	2	Fennimore		
Forest			Wards 1 & 2	77	90
Wards 1 & 2	127	375	Fennimore, city		
Friendship			Wards 1 – 6	333	416
Wards 1 – 4	330	652	Glen Haven	40	78
Kewaskum, vil.			Harrison	73	123
Ward 5	0	0	Hazel Green		
Lamartine			Wards 1 & 2	293	206
Wards 1 – 3	229	563	Hazel Green, vil.		
Marshfield			Wards 1 & 2	186	191
Wards 1 & 2	139	347	Hickory Grove		
Metomen	68	210	Wards 1 & 2	44	97
Mount Calvary, vil.	94	162	Jamestown		
North Fond du Lac, vil.			Wards 1 – 3	260	434
Wards 1 – 7	664	912	Lancaster, city		
Oakfield	69	194	Wards 1 – 8	563	683
Oakfield, vil.			Liberty	68	133
Wards 1 & 2	153	280	Lima	114	147
Osceola			Little Grant	35	56
Wards 1 & 2	200	699	Livingston, vil.		
Ripon			Ward 1	109	98
Wards 1 & 2	197	362	Marion	61	70
Ripon, city			Millville	35	28
Wards 1 – 3	289	393	Montfort, vil.		
Wards 4 – 6	299	348	Ward 1	98	84
Wards 7 & 8	267	357	Mount Hope		
Wards 9 – 11	283	349	Wards 1 & 2	31	43
Rosendale	80	206	Mount Hope, vil.		
Rosendale, vil.	133	280	Wards 1 & 2	21	38
Springvale	75	224	Mount Ida	61	119
St. Cloud, vil.	74	165	Muscoda		
Taycheedah			Wards 1 & 2	75	88
Wards 1 – 5	631	1,490	Muscoda, vil.		
Waupun			Wards 1 & 2	186	167
Wards 1 & 2	225	413	North Lancaster	69	125
Waupun, city			Paris		
Wards 9 – 12	461	837	Wards 1 & 2	101	160
TOTAL	13,145	24,407	Patch Grove		
FOREST COUNTY			Wards 1 & 2	54	58
Alvin			Patch Grove, vil.		
Wards 1 & 2	21	52	Wards 1 & 2	35	24
Argonne			Platteville		
Wards 1 & 2	75	90	Wards 1 & 2	248	359
Armstrong Creek	74	71	Platteville, city		
Blackwell	16	17	Wards 1 – 4	543	477
Caswell	12	23	Wards 5 – 7	441	338
			Wards 8 – 10	324	383

VOTE FOR GOVERNOR AND LIEUTENANT GOVERNOR BY WARD November 2, 2010 General Election—Continued

District	Barrett and Nelson (Dem.)	Walker and Kleefisch (Rep.)	District	Barrett and Nelson (Dem.)	Walker and Kleefisch (Rep.)
Wards 11 – 13	532	417	Arena, vil.	158	112
Potosi			Avoca, vil.	74	61
Wards 1 & 2	101	162	Barneveld, vil.		
Potosi, vil.	115	130	Wards 1 & 2	234	152
Smelser			Blanchardville, vil.		
Wards 1 & 2	147	185	Ward 2	33	18
South Lancaster			Brigham		
Wards 1 – 3	88	139	Wards 1 – 3	275	178
Tennyson, vil.	59	74	Clyde		
Waterloo.	80	93	Wards 1 – 3	86	63
Waterstown.	45	53	Cobb, vil.	100	98
Wingville	68	56	Dodgeville		
Woodman	30	40	Wards 1 – 3	369	338
Woodman, vil.	16	16	Dodgeville, city		
Wyalusing.	61	80	Wards 1 & 2	240	209
TOTAL	7,573	8,611	Wards 3 & 4	189	159
GREEN COUNTY			Wards 5 & 6	183	125
Adams.	111	97	Wards 7 & 8	199	199
Albany			Eden.	73	85
Wards 1 & 2	201	213	Highland		
Albany, vil.			Wards 1 & 2	137	141
Wards 1 & 2	176	131	Highland, vil.	137	126
Belleville, vil.			Hollandale, vil.	53	28
Ward 3	105	59	Linden		
Brodhead, city			Wards 1 – 3	132	165
Wards 1 – 6	432	451	Linden, vil.	88	56
Brooklyn			Livingston, vil.		
Wards 1 & 2	247	246	Ward 2	3	0
Brooklyn, vil.			Mifflin		
Ward 2	100	63	Wards 1 & 2	98	109
Browntown, vil.	31	42	Mineral Point		
Cadiz	119	162	Wards 1 & 2	138	207
Clarno			Mineral Point, city		
Wards 1 & 2	178	237	Ward 1	174	106
Deeatur			Ward 2	150	119
Wards 1 – 3	315	359	Wards 3 & 4	184	110
Exeter			Wards 5 & 6	108	80
Wards 1 & 2	463	271	Montfort, vil.		
Jefferson			Ward 2	19	18
Wards 1 – 3	119	284	Moscow		
Jordan.	98	145	Wards 1 & 2	141	114
Monroe			Muscoda, vil.		
Wards 1 & 2	216	257	Ward 3	4	6
Monroe, city			Pulaski	53	65
Wards 1 – 10	1,760	1,681	Rewey, vil.	41	40
Monticello, vil.			Ridgeway		
Wards 1 & 2	246	188	Wards 1 & 2	172	108
Mount Pleasant			Ridgeway, vil.	106	88
Wards 1 & 2	124	118	Waldwick	106	90
New Glarus			Wyoming	113	48
Wards 1 & 2	301	316	TOTAL	4,750	3,867
New Glarus, vil.			IRON COUNTY		
Wards 1 – 4	553	310	Anderson	16	17
Spring Grove	119	218	Carey	34	41
Sylvester	167	243	Gurney	38	25
Washington	161	134	Hurley, city		
York	225	166	Ward 1	58	61
TOTAL	6,567	6,391	Ward 2	72	49
GREEN LAKE COUNTY			Ward 3	58	48
Berlin			Ward 4	67	54
Wards 1 & 2	126	351	Kimball	103	92
Berlin, city			Knight.	45	43
Wards 1 – 6, 8 – 10	590	919	Mercer		
Brooklyn			Wards 1 – 4	285	453
Wards 1 – 3	314	623	Montreal, city		
Green Lake			Ward 1	74	86
Wards 1 – 3	131	435	Ward 2	57	38
Green Lake, city			Onma	65	106
Wards 1 – 6	151	284	Pence	38	7
Kingston			Saxon	36	71
Wards 1 & 2	65	149	Sherman	71	115
Kingston, vil.	27	85	TOTAL	1,139	1,336
Mackford	45	148	JACKSON COUNTY		
Manchester	68	186	Adams		
Markesan, city			Wards 1 – 4	273	320
Wards 1 – 3	141	308	Albion		
Marquette			Wards 1 – 4	195	242
Wards 1 & 2	50	139	Alma		
Marquette, vil.	17	30	Wards 1 & 2	145	257
Princeton			Alma Center, vil.	107	101
Wards 1 – 4	225	409	Bear Bluff.	4	75
Princeton, city			Black River Falls, city		
Wards 1 – 4	201	229	Wards 1 – 4	574	534
St. Marie	56	102	Brockway		
Seneca	85	91	Wards 1 – 6	252	176
TOTAL	2,262	4,488	City Point	35	47
IOWA COUNTY			Cleveland	75	116
Arena			Curran	65	43
Wards 1 & 2	380	246	Franklin	79	47

VOTE FOR GOVERNOR AND LIEUTENANT GOVERNOR BY WARD
November 2, 2010 General Election—Continued

District	Barrett and Nelson (Dem.)	Walker and Kleefisch (Rep.)	District	Barrett and Nelson (Dem.)	Walker and Kleefisch (Rep.)
Garden Valley	84	119	JUNEAU COUNTY		
Garfield	119	126	Armenia	93	158
Hixton			Camp Douglas, vil.	69	96
Wards 1 & 2	103	139	Clearfield		
Hixton, vil.	75	80	Wards 1 & 2	105	155
Irving			Cutler	51	80
Wards 1 & 2	162	125	Elroy, city		
Knapp	30	74	Wards 1 – 5	207	183
Komensky	64	13	Finley	10	25
Manchester	106	169	Fountain	85	140
Melrose			Germantown		
Wards 1 & 2	56	87	Wards 1 & 2	196	332
Melrose, vil.	110	93	Hustler, vil.	43	76
Merrillan, vil.	107	80	Kildare	94	121
Millston	33	51	Kingston	3	10
North Bend	92	90	Lemonweir		
Northfield	115	116	Wards 1 – 4	237	270
Springfield			Lindina		
Wards 1 & 2	88	70	Wards 1 & 2	120	151
Taylor, vil.	71	38	Lisbon		
TOTAL	3,219	3,428	Wards 1 & 2	133	186
JEFFERSON COUNTY			Lyndon		
Aztalan			Wards 1 & 2	179	176
Wards 1 & 2	240	363	Lyndon Station, vil.	90	49
Cambridge, vil.			Marion	65	97
Ward 1	24	13	Mausonton, city		
Cold Spring			Wards 1 – 10	524	570
Wards 1 & 2	117	230	Necedah		
Concord			Wards 1 – 3	229	506
Wards 1, 2 & 4	210	595	Necedah, vil.	124	152
Ward 3	28	85	New Lisbon, city		
Farmington			Wards 1 – 6	170	263
Wards 1 & 2	213	463	Orange	76	116
Fort Atkinson, city			Plymouth		
Wards 1 – 3	752	892	Wards 1 & 2	90	141
Wards 4 – 6	623	665	Seven Mile Creek		
Wards 7 – 9	685	695	Wards 1 & 2	59	58
Hebron			Summit	88	135
Wards 1 & 2	139	318	Union Center, vil.	26	39
Ixonia			Wisconsin Dells, city	0	0
Wards 1 & 3 – 4	362	1,110	Ward 7		
Ward 2	105	374	Wonewooc		
Jefferson			Wards 1 & 2	78	137
Wards 1 & 2	94	282	Wonewooc, vil.		
Wards 3 – 5	195	283	Ward 1	114	120
Jefferson, city			TOTAL	3,358	4,502
Wards 1 – 4	563	713	KENOSHA COUNTY		
Wards 5 – 8	561	626	Brighton		
Ward 9	0	0	Wards 1 – 3	185	470
Johnson Creek, vil.			Bristol, vil.		
Wards 1 & 2	332	620	Wards 1 – 3, 8	319	741
Wards 3 & 4	5	9	Wards 4 & 6	129	310
Koshkonong			Ward 5 & 7	157	248
Wards 1 – 5	598	901	Genoa City, vil.		
Lac la Belle, vil.			Wards 1 & 4	0	0
Ward 2	0	0	Kenosha, city		
Lake Mills			Ward 1	393	276
Wards 1 & 2	431	551	Ward 2	433	223
Lake Mills, city			Ward 3	358	231
Wards 1 – 4	1,140	1,228	Ward 4	476	261
Milford			Ward 5	600	457
Wards 1 & 2	161	315	Ward 6	432	306
Oakland			Ward 7	494	470
Wards 1 – 4	674	757	Ward 8	565	342
Palmyra			Ward 9	766	520
Wards 1 & 2	156	454	Ward 10	454	419
Palmyra, vil.			Ward 11	466	295
Wards 1 & 2	212	465	Ward 12	358	214
Sullivan			Ward 13	243	123
Wards 1 – 3	245	692	Ward 14	156	36
Sullivan, vil.	83	158	Ward 15	188	75
Summer	167	201	Ward 16	273	78
Waterloo	140	237	Ward 17	447	330
Waterloo, city			Ward 18	285	219
Wards 1 – 5	472	582	Ward 19	369	124
Watertown			Ward 20	303	134
Wards 1 & 2	266	616	Ward 21	444	353
Watertown, city			Ward 22	283	180
Ward 8	122	203	Ward 23	274	139
Wards 9 & 10	178	664	Ward 24	416	301
Wards 11 & 12	236	401	Ward 25	495	434
Wards 13 & 14	317	562	Ward 26	485	427
Wards 15 & 16	382	672	Ward 27	582	463
Wards 17 & 18	367	831	Ward 28	503	543
Wards 19 – 21	0	1	Ward 29	619	502
Whitewater, city			Ward 30	368	430
Wards 9 – 11	296	304	Ward 31	426	355
Wards 14, 15, 20 – 22	18	24	Ward 32	383	292
TOTAL	11,909	19,155	Ward 33	388	435

VOTE FOR GOVERNOR AND LIEUTENANT GOVERNOR BY WARD

November 2, 2010 General Election—Continued

District	Barrett and Nelson (Dem.)	Walker and Kleefisch (Rep.)	District	Barrett and Nelson (Dem.)	Walker and Kleefisch (Rep.)
Ward 34-1 Unified	679	854	Montpelier		
Ward 35-1 Bristol	56	126	Wards 1-3	214	374
Ward 36	15	37	Pierce		
Ward 37	0	0	Wards 1 & 2	173	192
Ward 38	0	0	Red River		
Ward 39	7	20	Wards 1-3	222	331
Ward 40	22	27	West Kewaunee		
Ward 41	86	91	Wards 1-3	154	336
Ward 42	0	0	TOTAL	3,345	4,577
Ward 43	19	31	LA CROSSE COUNTY		
Ward 44	6	9	Bangor	85	133
Ward 45	1	2	Bangor vil.		
Ward 46	2	0	Wards 1 & 2	211	274
Ward 47	0	2	Barre		
Ward 48	0	0	Wards 1 & 2	156	319
Ward 49	4	2	Burns	138	241
Ward 50	1	1	Campbell		
Ward 51	0	0	Wards 1-6	873	885
Ward 52	0	0	Ward 7	8	8
Ward 53	0	0	Farmington		
Ward 54	0	0	Wards 1-3	367	360
Ward 55	0	0	Greenfield		
Ward 56	4	0	Wards 1-3	372	448
Ward 57	2	0	Hamilton		
Ward 58	0	0	Wards 1-3	362	654
Ward 59	2	0	Holland		
Ward 60	0	0	Wards 1-4	593	895
Ward 61	1	0	Holmen, vil.		
Ward 62	0	0	Wards 1-17	1,241	1,443
Ward 63	0	0	La Crosse, city		
Ward 64	0	0	Ward 1	541	483
Ward 65	2	0	Ward 2	499	399
Ward 66	0	0	Ward 3	366	276
Ward 67	0	0	Ward 4	389	288
Ward 68	0	0	Ward 5	596	534
Ward 69	0	0	Ward 6	525	359
Ward 70	0	0	Ward 7	524	251
Ward 71	0	0	Ward 8	913	581
Ward 72	0	0	Ward 9	830	568
Ward 73	0	0	Ward 10	749	457
Ward 74	0	0	Ward 11	421	191
Ward 75	0	0	Ward 12	584	279
Ward 76	0	0	Ward 13	466	310
Ward 77	0	0	Ward 14	706	495
Ward 78	0	0	Ward 15	580	525
Ward 79	0	0	Ward 16	520	451
Paddock Lake, vil.			Ward 17	773	633
Wards 1-6	360	596	Ward 18	4	10
Paris			Ward 19	15	28
Wards 1 & 2	237	484	Ward 20	0	1
Pleasant Prairie, vil.			Ward 21	0	0
Wards 1-3	565	680	Medary		
Wards 4 & 5	337	578	Wards 1 & 2	307	416
Wards 6 & 7	574	652	Onalaska		
Wards 8-11	765	1,264	Wards 1-7	1,000	1,367
Wards 12 & 13	572	832	Onalaska, city		
Randall			Wards 1-4	1,165	1,626
Wards 1-5	407	755	Wards 5-8, 13	782	860
Salem			Wards 9-12	952	1,265
Wards 1-3, 5-7, 11-15	746	1,456	Rockland, vil.	77	112
Wards 4, 8-10	424	806	Shelby		
Silver Lake, vil.			Wards 1, 4-6	731	758
Wards 1-3	290	484	Wards 2 & 3	390	483
Somers			Washington	124	130
Wards 1-4	510	696	West Salem, vil.		
Wards 5, 6 & 12	553	505	Wards 1-7	704	958
Ward 7	146	115	TOTAL	20,639	20,754
Ward 8	128	98	LAFAYETTE COUNTY		
Wards 9-11	351	423	Argyle		
Twin Lakes, vil.			Wards 1 & 2	82	84
Wards 1-12	536	988	Argyle, vil.	137	115
Wheatland			Belmont		
Wards 1-5	389	786	Wards 1 & 2	76	104
TOTAL	23,312	25,136	Belmont, vil.	138	181
KEWAUNEE COUNTY			Benton		
Ahnapee	187	198	Wards 1 & 2	65	101
Algoma, city			Benton, vil.	168	158
Wards 1-7	576	475	Blanchard	74	50
Carlton			Blanchardville, vil.		
Wards 1 & 2	152	279	Ward 1	143	74
Casco			Cuba City, city		
Wards 1 & 2	166	326	Wards 6 & 7	37	39
Casco, vil.	75	139	Darlington		
Franklin	172	214	Wards 1 & 2	128	190
Kewaunee, city			Darlington, city		
Wards 1-5	547	545	Wards 1-7, 10	407	379
Lincoln	146	191	Elk Grove	49	86
Luxemburg			Fayette	43	76
Wards 1 & 2	198	418	Gratiot	69	132
Luxemburg, vil.			Gratiot, vil.	49	33
Wards 1 & 2	363	559			

VOTE FOR GOVERNOR AND LIEUTENANT GOVERNOR BY WARD
November 2, 2010 General Election—Continued

District	Barrett and Nelson (Dem.)	Walker and Kleefisch (Rep.)	District	Barrett and Nelson (Dem.)	Walker and Kleefisch (Rep.)			
Hazel Green, vil.			Tomahawk, city					
Ward 3	2	3	Wards 1 – 6	559	579			
Kendall	65	78	Wilson	57	80			
Lamont	53	59	TOTAL	4,872	6,201			
Monticello	11	37	MANITOWOC COUNTY					
New Diggings	64	95	Cato					
Seymour	45	71	Wards 1 & 2	205	455			
Shullsburg	59	59	Centerville	98	191			
Shullsburg, city			Cleveland, vil.					
Wards 1 – 3	221	180	Wards 1 & 2	235	376			
South Wayne, vil.	53	61	Cooperstown					
Wayne	51	119	Wards 1 & 2	161	356			
White Oak Springs	18	34	Eaton	110	220			
Willow Springs	104	153	Francis Creek, vil.	111	164			
Wiot	155	181	Franklin					
TOTAL	2,566	2,926	Wards 1 & 2	124	379			
LANGLADE COUNTY			Gibson					
Ackley	86	110	Wards 1 & 2	178	368			
Ainsworth	79	126	Kelnersville, vil.	53	68			
Antigo			Kiel, city					
Wards 1 & 2	204	403	Wards 1 – 6	455	889			
Antigo, city			Kossuth					
Ward 1	109	163	Wards 1 – 3	293	584			
Ward 2	124	153	Liberty					
Ward 3	114	140	Wards 1 & 2	167	400			
Ward 4	120	124	Manitowoc					
Ward 5	111	119	Wards 1 – 3	181	268			
Ward 6	93	134	Manitowoc, city					
Ward 7	155	187	Wards 1 & 2	462	510			
Ward 8	106	136	Wards 3, 4, 21, 35 & 40	528	642			
Ward 9	115	176	Wards 5 & 6	436	410			
Elcho			Wards 7 & 8	262	239			
Wards 1 – 3	226	357	Wards 9 & 10	474	536			
Evergreen	82	121	Wards 11 & 12	576	801			
Langlade			Wards 13, 14, 23, 27 & 37	497	531			
Wards 1 & 2	65	123	Wards 15 & 16	587	909			
Neva	127	260	Wards 17, 18, 22, 24 – 26, 28 – 30, 32, 34, 36, 38, 39 & 41	451	564			
Norwood			Wards 19, 20, 31 & 33	632	1,050			
Wards 1 & 2	91	255	Manitowoc Rapids					
Parrish	6	26	Wards 1 – 5	363	798			
Peck	47	89	Maple Grove	85	238			
Polar			Maribel, vil.	33	85			
Wards 1 & 2	153	279	Meeme					
Price			Wards 1 & 2	185	440			
Wards 1 & 2	32	55	Mishicot					
Rolling			Wards 1 – 4	148	325			
Wards 1 & 2	177	336	Mishicot, vil.					
Summit	22	49	Wards 1 & 2	222	348			
Uplham	130	239	Newton					
Vilas	17	60	Wards 1 – 4	307	699			
White Lake, vil.	45	53	Reedsville, vil.					
Wolf River			Wards 1 & 2	164	252			
Wards 1 & 2	128	216	Rockland					
TOTAL	2,754	4,481	Wards 1 & 2	109	251			
LINCOLN COUNTY			St. Nazianz, vil.	93	153			
Birch			Schleswig					
Wards 1 & 2	62	100	Wards 1 – 3	261	644			
Bradley			Two Creeks	62	122			
Wards 1 – 4	461	613	Two Rivers					
Corning	121	190	Wards 1 – 4	308	473			
Harding	64	116	Two Rivers, city					
Harrison			Wards 1 – 3	548	554			
Wards 1 – 4	163	252	Wards 4, 5, 10 & 11	564	714			
King	216	235	Wards 6 & 7	398	417			
Merrill			Wards 8 & 9	410	407			
Wards 1 – 5	498	727	Valders, vil.	125	223			
Merrill, city			Whitelaw, vil.	172	181			
Ward 1	228	244	TOTAL	11,784	18,234			
Ward 2	190	245	MARATHON COUNTY					
Ward 3	169	181	Abbotsford, city					
Ward 4	185	216	Ward 1	31	59			
Ward 5	186	183	Athens, vil.					
Ward 6	233	237	Wards 1 & 2	172	265			
Ward 7	231	211	Bergen	157	158			
Ward 8	175	144	Berlin	105	306			
Pine River			Bern	74	103			
Wards 1 – 3	333	516	Bevent					
Rock Falls			Wards 1 & 2	226	192			
Wards 1 & 2	110	182	Biramwood, vil.					
Russell	114	150	Ward 2	7	2			
Schley			Brighton	50	118			
Wards 1 & 2	121	232	Brokaw, vil.	48	147			
Scott			Cassel	148	221			
Wards 1 & 2	206	350	Cleveland					
Skanawan	34	95	Wards 1 & 2	168	341			
Somo	21	33	Colby, city					
Tomahawk			Ward 1	60	67			
Wards 1 & 2	85	90						

VOTE FOR GOVERNOR AND LIEUTENANT GOVERNOR BY WARD

November 2, 2010 General Election—Continued

District	Barrett and Nelson (Dem.)	Walker and Kleefisch (Rep.)	District	Barrett and Nelson (Dem.)	Walker and Kleefisch (Rep.)
Day			Ward 9	214	188
Wards 1 & 2	125	259	Ward 10	177	158
Dorchester, vil.			Ward 11	333	303
Ward 2	0	0	Ward 12	205	194
Easton			Ward 13	240	241
Wards 1 & 2	132	348	Ward 14	346	473
Eau Pleine.	81	174	Ward 15	328	471
Edgar, vil.			Ward 16	292	298
Wards 1 & 2	234	321	Ward 17	316	279
Ward 3	0	2	Ward 18	253	217
Elderon	78	151	Ward 19	232	263
Elderon, vil.	21	38	Ward 20	358	464
Emmet.	170	195	Ward 21	273	463
Fenwood, vil.	19	43	Ward 22	28	39
Frankfort	68	134	Ward 23	141	88
Franzen	65	134	Ward 24	188	165
Green Valley	78	166	Ward 25	208	210
Guenther	51	87	Ward 26	202	161
Halsey	70	128	Ward 27	289	268
Hamburg	107	220	Ward 28	164	145
Harrison	33	92	Ward 29	24	31
Hatley, vil.			Ward 30	0	0
Ward 1	54	128	Ward 31	0	0
Ward 2	0	2	Ward 32	0	0
Hewitt	83	156	Ward 33	0	1
Holton			Ward 34	0	7
Wards 1 & 2	84	167	Ward 35	24	78
Hull	51	157	Ward 36	1	3
Johnson	100	171	Ward 37	0	0
Knowlton			Ward 38	0	0
Wards 1—3	336	514	Ward 39	0	0
Kronenwetter, vil.			Ward 40	0	0
Wards 1—4	556	752	Ward 41	1	0
Wards 5—8	438	778	Ward 42	0	1
Maine			Ward 43	0	2
Wards 1—4	390	682	Ward 44	1	7
Marathon			Ward 45	0	10
Wards 1 & 2	144	344	Ward 46	0	2
Marathon City, vil.			Ward 47	0	0
Wards 1—3	249	397	Ward 48	0	0
Marshfield, city			Ward 49	0	0
Wards 21, 22 & 26	82	91	Ward 50	0	0
Wards 28—34	29	42	Ward 51	3	0
McMillan			Ward 52	0	4
Wards 1—3	310	559	Ward 53	0	0
Mosinee			Ward 54	0	0
Wards 1—3	323	532	Ward 55	13	18
Mosinee, city			Ward 56	0	0
Wards 1, 2 & 6	304	376	Ward 57	0	0
Wards 3—5	366	466	Ward 58	0	0
Norrie	154	200	Ward 59	0	0
Plover	86	135	Ward 60	0	0
Reid			Ward 61	0	0
Wards 1 & 2	222	265	Ward 62	0	0
Rib Falls	130	303	Ward 63	0	0
Rib Mountain			Ward 64	0	2
Wards 1—10	1,242	2,056	Ward 65	0	0
Rietbrock	139	226	Ward 66	0	0
Ringle			Ward 67	0	0
Wards 1 & 2	280	464	Ward 68	0	0
Rothschild, vil.			Ward 69	0	0
Wards 1 & 2	286	345	Ward 70	0	0
Wards 3 & 4	319	380	Ward 71	0	0
Wards 5 & 6	391	453	Weston	84	162
Schofield, city			Weston, vil.		
Wards 1—4	337	400	Wards 1, 2 & 4	525	782
Spencer			Wards 3 & 6	425	607
Wards 1 & 2	192	326	Ward 5	254	510
Spencer, vil.			Wards 7—11	674	951
Wards 1—3	240	343	Wien	98	192
Stettin			TOTAL	20,028	28,516
Wards 1 & 2	229	438	MARINETTE COUNTY		
Wards 3 & 4	163	349	Amberg	114	191
Stratford, vil.			Athelstane		
Wards 1 & 2	165	328	Wards 1 & 2	98	161
Texas			Beaver		
Wards 1 & 2	286	449	Wards 1—3	134	278
Unity, vil.			Beecher		
Ward 1	23	42	Wards 1—3	115	153
Wausau			Coleman, vil.	87	144
Wards 1—3	369	607	Critz, vil.	136	200
Wausau, city			Dunbar		
Ward 1	366	294	Wards 1 & 2	82	349
Ward 2	353	305	Goodman	116	131
Ward 3	165	143	Grover		
Ward 4	205	207	Wards 1—3	179	362
Ward 5	36	32	Lake		
Ward 6	49	101	Wards 1 & 2	182	257
Ward 7	40	68	Marinette, city		
Ward 8	160	112	Ward 1	213	230

VOTE FOR GOVERNOR AND LIEUTENANT GOVERNOR BY WARD
November 2, 2010 General Election—Continued

District	Barrett and Nelson (Dem.)	Walker and Kleefisch (Rep.)	District	Barrett and Nelson (Dem.)	Walker and Kleefisch (Rep.)
Wards 2 & 4	493	330	Wards 9 – 12	956	1,357
Wards 3 & 5	386	374	Wards 13 – 16	916	1,829
Ward 6	178	138	Wards 17 – 20	878	1,833
Wards 7 & 8	474	401	Wards 21 – 24	1,000	1,524
Middle Inlet			Glendale, city		
Wards 1 & 2	142	180	Ward 1	332	197
Niagara	126	167	Wards 2 & 8	764	442
Niagara, city			Wards 3 & 9	618	553
Wards 1 – 3	234	223	Wards 4 & 10	721	462
Pembine			Wards 5 & 11	746	494
Wards 1 & 2	123	232	Wards 6 & 12	678	372
Peshigo			Ward 7	275	200
Wards 1 – 5	685	898	Greendale, vil.		
Peshigo, city			Wards 1 & 2	467	947
Wards 1 – 8	388	565	Wards 3 & 4	690	867
Porterfield			Wards 5 & 6	513	833
Wards 1 – 3	259	407	Wards 7 & 8	572	801
Pound			Wards 9 & 10	597	899
Wards 1 – 4	151	355	Greenfield, city		
Pound, vil.	31	66	Ward 1	376	398
Silver Cliff			Ward 2	340	445
Wards 1 & 2	105	157	Ward 3	302	327
Stephenson			Ward 4	275	288
Wards 1 – 3	315	395	Ward 5	299	378
Wards 4 – 6	214	348	Ward 6	254	447
Wagner	96	180	Ward 7	355	512
Wausaukee			Ward 8	428	392
Wards 1 – 4	185	271	Ward 9	326	443
Wausaukee, vil.	86	79	Ward 10	265	453
TOTAL	6,127	8,222	Ward 11	321	630
MARQUETTE COUNTY			Ward 12	283	499
Buffalo			Ward 13	201	277
Wards 1 & 2	202	213	Ward 14	291	357
Crystal Lake	106	142	Ward 15	146	219
Douglas	148	217	Ward 16	171	247
Endeavor, vil.	54	90	Ward 17	282	247
Harris	160	211	Ward 18	323	426
Mecan	107	183	Ward 19	480	614
Montello			Ward 20	375	528
Wards 1 – 3	175	277	Ward 21	268	310
Montello, city			Hales Corners, vil.		
Wards 1 – 4	171	242	Wards 1 – 3	425	864
Moundville			Wards 4 – 6	399	754
Wards 1 & 2	67	116	Wards 7 – 9	450	706
Neshkoro			Milwaukee, city		
Wards 1 & 2	99	166	Ward 1	724	160
Neshkoro, vil.	61	102	Ward 2	491	3
Newton			Ward 3	758	17
Wards 1 & 2	73	112	Ward 4	273	11
Oxford			Ward 5	409	22
Wards 1 & 2	136	224	Ward 6	412	38
Oxford, vil.	88	96	Ward 7	494	31
Packwaukee			Ward 8	461	75
Wards 1 – 3	228	278	Ward 9	486	43
Shields	89	166	Ward 10	633	84
Springfield	130	200	Ward 11	502	8
Westfield			Ward 12	603	18
Wards 1 & 2	119	225	Ward 13	483	7
Westfield, vil.	171	223	Ward 14	466	7
Wards 1 & 2	238	223	Ward 15	978	40
TOTAL	2,384	3,483	Ward 16	552	11
MENOMINEE COUNTY			Ward 17	1,104	30
Menominee			Ward 18	689	17
Wards 1, 3 – 5	474	161	Ward 19	601	10
Ward 2	112	5	Ward 20	427	69
TOTAL	586	166	Ward 21	505	78
MILWAUKEE COUNTY			Ward 22	447	21
Bayside, vil.			Ward 23	431	65
Wards 1 & 4	358	251	Ward 24	413	65
Wards 2 & 5	525	357	Ward 25	440	89
Wards 3 & 7	465	391	Ward 26	732	105
Brown Deer, vil.			Ward 27	391	187
Wards 1 – 3	1,397	774	Ward 28	808	398
Wards 4, 5 & 7	990	865	Ward 29	471	40
Wards 6, 8 & 9	907	689	Ward 30	642	88
Cudahy, city			Ward 31	680	111
Wards 1 – 3	771	738	Ward 32	641	54
Wards 4 – 6	694	619	Ward 33	721	55
Wards 7 – 9	412	409	Ward 34	451	68
Ward 10	316	343	Ward 35	670	64
Wards 11 & 12	324	363	Ward 36	848	21
Wards 13 & 14	338	328	Ward 37	942	551
Ward 15	568	648	Ward 38	575	314
Fox Point, vil.			Ward 39	611	300
Wards 1 – 4	823	913	Ward 40	757	235
Wards 5 – 9	1,172	858	Ward 41	899	165
Franklin, city			Ward 42	839	132
Wards 1 – 4	830	1,342	Ward 43	474	474
Wards 5 – 8	817	1,649	Ward 44	615	272
			Ward 45	444	141

VOTE FOR GOVERNOR AND LIEUTENANT GOVERNOR BY WARD
November 2, 2010 General Election—Continued

District	Barrett and Nelson (Dem.)	Walker and Kleefisch (Rep.)	District	Barrett and Nelson (Dem.)	Walker and Kleefisch (Rep.)
Ward 46	496	165	Ward 136	213	77
Ward 47	535	164	Ward 137	246	90
Ward 48	681	106	Ward 138	335	146
Ward 49	496	163	Ward 139	118	22
Ward 50	496	198	Ward 140	236	72
Ward 51	888	244	Ward 141	189	71
Ward 52	799	282	Ward 142	294	106
Ward 53	646	227	Ward 143	217	95
Ward 54	1,103	487	Ward 144	309	231
Ward 55	437	275	Ward 145	366	310
Ward 56	717	389	Ward 146	325	337
Ward 57	502	176	Ward 147	583	158
Ward 58	923	556	Ward 148	484	281
Ward 59	603	459	Ward 149	868	146
Ward 60	450	201	Ward 150	483	75
Ward 61	218	89	Ward 151	373	130
Ward 62	177	137	Ward 152	976	162
Ward 63	140	24	Ward 153	246	95
Ward 64	386	27	Ward 154	557	121
Ward 65	271	59	Ward 155	598	140
Ward 66	274	28	Ward 156	635	69
Ward 67	360	17	Ward 157	639	133
Ward 68	212	31	Ward 158	507	73
Ward 69	142	13	Ward 159	657	90
Ward 70	417	38	Ward 160	291	13
Ward 71	373	32	Ward 161	467	44
Ward 72	386	34	Ward 162	546	54
Ward 73	284	27	Ward 163	451	38
Ward 74	443	50	Ward 164	409	2
Ward 75	491	94	Ward 165	575	13
Ward 76	394	279	Ward 166	545	6
Ward 77	512	287	Ward 167	388	5
Ward 78	464	83	Ward 168	610	9
Ward 79	394	119	Ward 169	571	11
Ward 80	413	113	Ward 170	756	23
Ward 81	351	172	Ward 171	799	35
Ward 82	456	189	Ward 172	972	25
Ward 83	457	99	Ward 173	412	11
Ward 84	466	268	Ward 174	334	3
Ward 85	381	250	Ward 175	244	1
Ward 86	311	319	Ward 176	368	7
Ward 87	248	302	Ward 177	395	11
Ward 88	423	231	Ward 178	289	5
Ward 89	385	298	Ward 179	559	6
Ward 90	348	304	Ward 180	592	6
Ward 91	288	359	Ward 181	335	12
Ward 92	628	422	Ward 182	123	64
Ward 93	349	380	Ward 183	177	148
Ward 94	353	410	Ward 184	424	453
Ward 95	612	75	Ward 185	230	226
Ward 96	359	55	Ward 186	204	293
Ward 97	508	13	Ward 187	246	224
Ward 98	406	10	Ward 188	354	464
Ward 99	478	2	Ward 189	394	405
Ward 100	481	10	Ward 190	407	474
Ward 101	524	18	Ward 191	290	367
Ward 102	413	87	Ward 192	527	572
Ward 103	816	100	Ward 193	343	458
Ward 104	338	15	Ward 194	201	259
Ward 105	691	78	Ward 195	170	283
Ward 106	357	35	Ward 196	450	498
Ward 107	399	9	Ward 197	428	587
Ward 108	487	6	Ward 198	461	419
Ward 109	637	3	Ward 199	274	371
Ward 110	792	345	Ward 200	623	548
Ward 111	346	40	Ward 201	425	176
Ward 112	578	1	Ward 202	195	40
Ward 113	226	101	Ward 203	199	46
Ward 114	397	24	Ward 204	140	22
Ward 115	841	32	Ward 205	96	26
Ward 116	553	14	Ward 206	193	37
Ward 117	833	50	Ward 207	156	36
Ward 118	552	61	Ward 208	157	34
Ward 119	378	129	Ward 209	251	9
Ward 120	682	134	Ward 210	188	48
Ward 121	328	24	Ward 211	194	58
Ward 122	455	21	Ward 212	206	55
Ward 123	503	67	Ward 213	135	42
Ward 124	567	54	Ward 214	107	40
Ward 125	538	130	Ward 215	153	53
Ward 126	413	17	Ward 216	313	305
Ward 127	604	43	Ward 217	346	312
Ward 128	808	38	Ward 218	321	287
Ward 129	476	27	Ward 219	235	220
Ward 130	284	9	Ward 220	380	285
Ward 131	249	44	Ward 221	413	235
Ward 132	191	2	Ward 222	315	283
Ward 133	123	31	Ward 223	305	303
Ward 134	224	57	Ward 224	371	356
Ward 135	326	108	Ward 225	331	321

VOTE FOR GOVERNOR AND LIEUTENANT GOVERNOR BY WARD
November 2, 2010 General Election—Continued

District	Barrett and Nelson (Dem.)	Walker and Kleefisch (Rep.)	District	Barrett and Nelson (Dem.)	Walker and Kleefisch (Rep.)
Ward 226	273	136	Wards 7 – 9	911	1,444
Ward 227	122	87	Wards 10 – 12	740	1,124
Ward 228	397	418	Wards 13 – 15	947	1,892
Ward 229	395	376	Wards 16 – 18	878	1,146
Ward 230	422	571	River Hills, vil.		
Ward 231	613	695	Ward 1 – 3	424	581
Ward 232	472	516	St. Francis, city		
Ward 233	227	297	Wards 1 – 4	489	490
Ward 234	334	326	Wards 5 – 8	601	585
Ward 235	317	131	Wards 9 – 12	836	805
Ward 236	606	204	Shorewood, vil.		
Ward 237	458	159	Wards 1 & 2		
Ward 238	555	304	Wards 3 & 4	749	285
Ward 239	440	206	Wards 5 & 6	1,126	408
Ward 240	478	200	Wards 7 & 8	786	312
Ward 241	283	151	Wards 9 & 10	802	265
Ward 242	287	186	Wards 11 & 12	739	280
Ward 243	112	112	South Milwaukee, city		
Ward 244	160	109	Wards 1 – 4	979	1,026
Ward 245	279	123	Wards 5 – 8	818	875
Ward 246	183	74	Wards 9 – 12	965	1,190
Ward 247	218	164	Wards 13 – 16	997	1,086
Ward 248	220	168	Wauwatosa, city		
Ward 249	491	186	Ward 1	514	406
Ward 250	347	257	Ward 2	844	432
Ward 251	525	251	Ward 3	559	455
Ward 252	537	261	Ward 4	680	607
Ward 253	587	264	Ward 5	685	815
Ward 254	312	211	Ward 6	230	246
Ward 255	455	367	Ward 7	500	582
Ward 256	427	329	Ward 8	232	319
Ward 257	312	237	Ward 9	489	669
Ward 258	616	110	Ward 10	626	844
Ward 259	536	189	Ward 11	585	460
Ward 260	195	17	Ward 12	492	611
Ward 261	632	235	Ward 13	274	255
Ward 263	260	145	Ward 14	610	513
Ward 264	939	400	Ward 15	639	489
Ward 265	491	115	Ward 16	585	722
Ward 266	434	175	Ward 17	443	725
Ward 267	795	297	Ward 18	299	382
Ward 268	378	263	Ward 19	492	637
Ward 269	783	254	Ward 20	545	814
Ward 270	365	62	Ward 21	186	245
Ward 271	739	202	Ward 22	474	576
Ward 272	425	66	Ward 23	384	590
Ward 273	709	640	Ward 24	474	485
Ward 275	680	234	West Allis, city		
Ward 276	969	356	Ward 1	322	342
Ward 277	475	199	Ward 2	335	276
Ward 278	511	197	Ward 3	280	295
Ward 279	445	111	Ward 4	237	252
Ward 280	329	184	Ward 5	289	320
Ward 281	225	88	Ward 6	259	319
Ward 282	394	226	Ward 7	273	286
Ward 283	301	246	Ward 8	310	400
Ward 284	341	297	Ward 9	348	327
Ward 285	249	364	Ward 10	279	263
Ward 286	246	273	Ward 11	315	363
Ward 287	236	376	Ward 12	302	394
Ward 288	269	293	Ward 13	371	425
Ward 289	404	286	Ward 14	329	393
Ward 290	131	51	Ward 15	315	384
Ward 291	146	49	Ward 16	245	414
Ward 292	253	78	Ward 17	321	411
Ward 293	91	42	Ward 18	281	442
Ward 294	139	41	Ward 19	378	446
Ward 295	254	86	Ward 20	235	289
Ward 296	294	138	Ward 21	261	415
Ward 297	303	9	Ward 22	301	389
Ward 298	505	9	Ward 23	303	404
Ward 299	551	9	Ward 24	349	343
Ward 300	452	17	Ward 25	313	469
Ward 301	349	13	Ward 26	291	459
Ward 302	491	24	Ward 27	290	276
Ward 303	455	35	Ward 28	331	370
Ward 304	341	28	Ward 29	368	414
Ward 305	364	45	Ward 30	430	606
Ward 306	332	17	Ward 31	306	428
Ward 307	339	36	Ward 32	238	247
Ward 308	11	1	Ward 33	249	400
Ward 309	471	19	Ward 34	0	0
Ward 310	460	25	Ward 35	65	101
Ward 311	291	206	West Milwaukee, vil.		
Ward 312	241	249	Wards 1, 2 & 5	286	197
Ward 313	540	17	Wards 3, 4 & 6	344	263
Ward 314	454	14	Whitefish Bay, vil.		
Oak Creek, city			Wards 1 & 2	534	724
Wards 1 – 3	672	1,103	Wards 3 & 4	574	545
Wards 4 – 6	805	1,143	Wards 5 & 6	601	621

VOTE FOR GOVERNOR AND LIEUTENANT GOVERNOR BY WARD

November 2, 2010 General Election—Continued

District	Barrett and Nelson (Dem.)	Walker and Kleefisch (Rep.)	District	Barrett and Nelson (Dem.)	Walker and Kleefisch (Rep.)
Wards 7 & 8	674	582	Oconto Falls		
Ward 9	357	283	Wards 1 & 2	170	313
Ward 10	422	339	Oconto Falls, city		
Wards 11 & 12	767	620	Wards 1 - 5	366	454
TOTAL	209,932	128,612	Pensaukee		
MONROE COUNTY			Wards 1 - 3	210	311
Adrian	79	189	Pulaski, vil.		
Angelo			Ward 5	0	0
Wards 1 - 3	134	230	Riverview		
Byron			Wards 1 & 2	193	209
Wards 1 & 2	122	207	Spruce		
Cashton, vil.			Wards 1 & 2	126	175
Wards 1 & 2	145	176	Stiles		
Clifton	61	84	Wards 1 - 3	223	325
Glendale	79	146	Suring, vil.	60	85
Grant	41	115	Townsend	255	280
Greenfield	96	178	Underhill	109	156
Jefferson	74	95	TOTAL	5,380	8,131
Kendall, vil.	52	59	ONEIDA COUNTY		
La Grange			Cassian		
Wards 1 - 3	235	432	Wards 1 & 2	216	295
Lafayette			Crescent		
Wards 1 & 2	36	75	Wards 1 - 3	422	499
Leon	152	250	Enterprise	73	110
Lincoln	68	214	Hazelfhurst		
Little Falls			Wards 1 & 2	228	372
Wards 1 & 2	178	269	La Platte		
Melvina, vil.	9	9	Wards 1 & 2	193	297
New Lyme	26	38	Little Rice	56	122
Norwalk, vil.	69	82	Lynne	25	46
Oakdale	86	138	Minocqua		
Oakdale, vil.	42	40	Wards 1 - 6	824	1,503
Portland	119	136	Monico	37	70
Ridgeville	83	105	Newbold		
Scott	11	33	Wards 1 - 4	512	652
Sheldon	55	97	Ward 5	38	42
Sparta			Nokomis		
Wards 1 - 4	426	635	Wards 1 & 2	265	316
Sparta, city			Pelican		
Wards 1 - 17	1,159	1,340	Wards 1 - 5	522	591
Tomah			Piehl	18	22
Wards 1 & 2	172	313	Pine Lake		
Tomah, city			Wards 1 - 4	573	602
Wards 1 - 8	523	678	Rhineland, city		
Wards 9 - 16	552	695	Wards 1 & 2	169	104
Warrens, vil.	34	91	Wards 3 & 4	151	105
Wellington			Wards 5 - 7	185	130
Wards 1 & 2	85	96	Wards 8 & 9	129	75
Wells	63	121	Wards 10 & 11	222	182
Wilton			Wards 12 - 14	108	112
Wards 1 - 3	53	99	Wards 15 - 17	142	105
Wilton, vil.	67	70	Wards 18 - 20	193	163
Wyeville, vil.	13	35	Schoepke	87	85
TOTAL	5,199	7,570	Stella	143	138
OCONTO COUNTY			Sugar Camp		
Abrams			Wards 1 & 2	302	533
Wards 1 - 4	253	443	Three Lakes		
Bagley	43	77	Wards 1 - 3	388	726
Brazeau			Woodboro	181	211
Wards 1 - 3	227	338	Woodruff		
Breed	92	165	Wards 1 - 3	360	565
Chase			TOTAL	6,762	8,773
Wards 1 - 4	350	640	OUTAGAMIE COUNTY		
Doty			Appleton, city		
Wards 1 & 2	51	98	Ward 1	403	307
Gillett			Ward 2	167	94
Wards 1 & 2	90	285	Ward 3	763	350
Gillett, city			Ward 4	135	121
Wards 1 - 4	182	222	Ward 5	149	178
How			Ward 6	352	387
Wards 1 - 3	64	157	Ward 7	247	464
Lakewood	177	290	Ward 8	242	242
Lena			Ward 9	383	354
Wards 1 & 2	94	148	Ward 10	259	329
Lena, vil.	75	90	Ward 11	208	213
Little River			Ward 15	223	209
Wards 1 & 2	176	204	Ward 16	551	500
Little Sumico			Ward 17	521	420
Wards 1 - 7	554	1,115	Ward 18	449	447
Maple Valley			Ward 19	424	391
Wards 1 & 2	92	153	Ward 20	188	202
Morgan	127	253	Ward 21	245	69
Mountain			Ward 22	454	474
Wards 1 & 2	149	208	Ward 23	372	351
Oconto			Ward 24	470	450
Wards 1 - 3	220	287	Ward 25	289	209
Oconto, city			Ward 26	277	146
Wards 1 - 8	652	650	Ward 27	166	155
			Ward 28	418	341

VOTE FOR GOVERNOR AND LIEUTENANT GOVERNOR BY WARD
November 2, 2010 General Election—Continued

District	Barrett and Nelson (Dem.)	Walker and Kleefisch (Rep.)	District	Barrett and Nelson (Dem.)	Walker and Kleefisch (Rep.)
Ward 29	458	529	Osborn		
Ward 30	286	348	Wards 1 & 2	171	256
Ward 31	355	708	Seymour		
Ward 32	286	346	Wards 1 & 2	141	270
Ward 33	447	874	Seymour, city		
Ward 34	83	96	Wards 1 - 6	497	602
Ward 35	282	305	Shiocton, vil.	134	133
Ward 36	281	320	Vandenbroek		
Ward 37	172	155	Wards 1 & 2	244	375
Ward 50	0	0	Wrightstown, vil.		
Ward 51	0	0	Ward 3	25	41
Ward 52	2	3	TOTAL	29,223	35,143
Ward 53	0	3	OZAUKEE COUNTY		
Ward 54	5	18	Bayside, vil.		
Ward 55	8	49	Ward 6	35	24
Ward 56	0	0	Belgium		
Ward 57	0	15	Wards 1 - 3	173	510
Ward 58	0	0	Belgium, vil.		
Ward 59	0	0	Wards 1 & 2	227	692
Ward 60	0	0	Cedarburg		
Ward 61	0	0	Wards 1, 2 & 10	168	571
Ward 62	0	0	Wards 3 & 4	214	582
Ward 63	0	0	Wards 5 & 6	207	741
Ward 64	0	0	Wards 7 - 9	212	640
Ward 65	2	2	Cedarburg, city		
Bear Creek, vil.	51	40	Wards 1 & 2 & 15	221	572
Black Creek			Wards 3 & 4 & 16	262	662
Wards 1 & 2	154	325	Wards 5 & 6	326	449
Black Creek, vil.			Wards 7 & 8 & 17 & 22	217	363
Wards 1 & 2	164	236	Wards 9 & 10	319	548
Bovina			Wards 11 & 12 & 18	274	601
Wards 1 & 2	148	248	Wards 13 & 14 & 19 & 20 & 21	290	638
Buchanan			Fredonia		
Wards 1 - 5 & 10	744	988	Wards 1 - 3	194	792
Wards 6 - 9	399	561	Fredonia, vil.		
Center			Wards 1, 2 & 3	189	707
Wards 1 - 5	478	1,000	Grafton		
Cicero			Wards 1, 2 & 6	270	882
Wards 1 & 2	143	203	Wards 3 - 5 & 7	312	808
Combined Locks, vil.			Grafton, vil.		
Wards 1 - 4	620	718	Ward 1	118	223
Dale			Wards 2, 16	95	271
Wards 1 - 4	346	738	Ward 3	119	204
Deer Creek			Ward 4	139	273
Wards 1 & 2	72	122	Ward 5	273	591
Ellington			Ward 6	117	304
Wards 1 - 4	344	720	Ward 7	117	229
Freedom			Ward 8	154	408
Wards 1 - 7	939	1,309	Ward 9	77	232
Grand Chute			Wards 10, 11, 14, 15	227	465
Wards 1, 6 - 8	1,047	1,601	Ward 12	113	304
Wards 2 - 5	928	1,181	Ward 13	168	368
Wards 9 & 11	510	662	Mequon, city		
Wards 10, 12 & 13	743	1,076	Wards 1, 6 & 20	531	914
Greenville			Ward 2	119	463
Wards 1 - 8	1,311	2,801	Wards 3 - 5	447	1,304
Hortonia			Ward 7	238	537
Wards 1 & 2	145	300	Wards 8, 9, 18 & 21	661	1,319
Hortonville, vil.			Wards 10 & 11	506	974
Wards 1 - 3	360	611	Wards 12 & 13	538	967
Howard, vil.			Wards 14 & 15	572	1,037
Ward 17	0	0	Wards 16, 17 & 19	440	1,004
Kaukauna			Newburg, vil.		
Wards 1 & 2	179	103	Ward 3	5	27
Kaukauna, city			Port Washington		
Wards 1 - 3	682	452	Wards 1 & 2	203	536
Wards 4 - 6	725	605	Port Washington, city		
Wards 7 & 8	643	432	Ward 1	258	484
Wards 9 - 11	706	477	Wards 2 & 3	268	358
Wards 12, 17, 18 & 21	40	57	Wards 4 & 5	251	406
Ward 13	50	48	Ward 6	197	417
Wards 14 - 16, 19 & 20	71	88	Wards 7 & 8	361	613
Kimberly, vil.			Wards 9 & 10	238	397
Wards 1 - 4	761	636	Ward 11	277	415
Wards 5 - 8	529	499	Saukville		
Liberty			Ward 1	70	201
Wards 1 - 4	126	212	Wards 2 - 5	146	545
Little Chute, vil.			Saukville, vil.		
Wards 1, 4, 9, 10 & 15	669	673	Wards 1, 6 & 7	209	557
Wards 2, 8, 12, 13, 16 - 19	154	149	Wards 2 & 5	155	323
Ward 3	28	44	Wards 3, 4 & 8	118	316
Wards 5 & 11	284	322	Thiensville, vil.		
Wards 6 & 7	659	636	Wards 1 & 2	253	638
Ward 14	0	2	Wards 3 & 4	345	473
Maine			TOTAL	13,233	29,879
Maple Creek			PEPIN COUNTY		
New London, city			Albany	81	109
Wards 1 & 2	185	224			
Nichols, vil.					
Wards 1 - 5	22	52			
Oneida					
Wards 1 - 5	615	622			

VOTE FOR GOVERNOR AND LIEUTENANT GOVERNOR BY WARD

November 2, 2010 General Election—Continued

District	Barrett and Nelson (Dem.)	Walker and Kleefisch (Rep.)	District	Barrett and Nelson (Dem.)	Walker and Kleefisch (Rep.)
Durand			Frederic, vil.		
Wards 1 & 2	77	140	Wards 1 & 2	148	177
Durand, city			Garfield		
Wards 1-3	248	349	Wards 1-3	203	355
Frankfort			Georgetown		
Wards 1 & 2	58	49	Wards 1 & 2	191	183
Lima			Johnstown	76	85
Wards 1 & 2	80	126	Laketown	151	207
Pepin			Lincoln		
Wards 1 & 2	135	123	Wards 1-4	323	539
Pepin, vil.			Loram	42	60
Wards 1 & 2	172	98	Luck		
Stockholm	43	60	Wards 1 & 2	149	188
Stockholm, vil.	35	11	Luck, vil.		
Waterville			Wards 1 & 2	151	226
Wards 1 & 2	107	131	McKinley	47	95
Waubeek	57	83	Milltown		
TOTAL	1,093	1,279	Wards 1 & 2	192	350
PIERCE COUNTY			Milltown, vil.	111	134
Bay City, vil.	50	68	Osceola		
Clifton			Wards 1-4	345	634
Wards 1 & 2	325	485	Osceola, vil.		
Diamond Bluff	68	102	Wards 1-4	300	442
El Paso			St. Croix Falls		
Wards 1 & 2	94	144	Wards 1 & 2	148	284
Ellsworth			St. Croix Falls, city		
Wards 1 & 2	163	258	Wards 1-3	361	412
Ellsworth, vil.			Sterling	64	136
Wards 1-4	376	483	Turtle Lake, vil.		
Elmwood, vil.	109	125	Ward 2	8	6
Gilman	168	208	West Sweden		
Hartland	95	191	Wards 1 & 2	100	141
Isabelle	41	48	TOTAL	5,752	8,842
Maiden Rock	86	131	PORTAGE COUNTY		
Maiden Rock, vil.	33	21	Alban	174	160
Martell			Almond	105	156
Wards 1 & 2	179	269	Almond, vil.	61	73
Oak Grove			Amherst		
Wards 1 & 2	265	490	Wards 1 & 2	317	333
Plum City, vil.	84	124	Amherst, vil.	221	170
Prescott, city			Amherst Junction, vil.	72	65
Wards 1-4	559	681	Belmont	105	150
River Falls			Buena Vista		
Wards 1-3	489	534	Wards 1 & 2	218	267
River Falls, city			Carson		
Wards 3 & 4	255	205	Wards 1 & 2	264	319
Wards 5-7	582	410	Dewey	200	211
Wards 8-10	325	254	Eau Pleine	157	232
Wards 11 & 12	502	479	Grant		
Rock Elm	90	76	Wards 1 & 2	214	305
Salem			Ward 3	97	156
Wards 1 & 2	101	107	Hull		
Spring Lake			Wards 1-8	1,228	1,207
Wards 1 & 2	92	107	Junction City, vil.	72	61
Spring Valley, vil.			Lanark		
Wards 1 & 2	223	203	Wards 1 & 2	286	336
Trenton			Linwood		
Wards 1 & 2	253	360	Wards 1 & 2	268	250
Trimble			Milladore, vil.		
Wards 1 & 2	252	372	Ward 2	1	2
Union	66	132	Nelsonville, vil.	41	25
TOTAL	5,925	7,067	New Hope	263	137
POLK COUNTY			Park Ridge, vil.	165	123
Alden			Pine Grove		
Wards 1-3	338	619	Wards 1 & 2	105	147
Amery, city			Plover		
Wards 1-5	405	503	Wards 1 & 4	143	237
Apple River			Ward 2 & 3	81	119
Wards 1 & 2	154	239	Plover, vil.		
Balsam Lake			Wards 1-9	2,202	2,280
Wards 1 & 2	203	326	Ward 10	3	1
Balsam Lake, vil.	146	178	Rosholt, vil.	74	91
Beaver	114	147	Sharon		
Black Brook			Wards 1-3	444	403
Wards 1 & 2	149	296	Stevens Point, city		
Bone Lake	136	150	Wards 1 & 2	495	234
Centuria, vil.	74	117	Wards 3 & 4	359	255
Clam Falls	98	98	Wards 5 & 6	455	314
Clayton	123	158	Wards 7 & 8	450	282
Clayton, vil.	30	66	Wards 9 & 10	484	239
Clear Lake			Wards 11 & 12	773	663
Wards 1 & 2	92	163	Wards 13 & 14	651	434
Clear Lake, vil.			Wards 15 & 16	657	469
Wards 1-3	65	174	Wards 17 & 18	512	285
Dresser, vil.	100	163	Wards 19 & 20	513	337
Eureka			Wards 21 & 22	424	277
Wards 1 & 2	206	361	Wards 23-25, 41, 43-45	3	0
Farmington			Wards 26-30, 41, 43-45	3	3
Wards 1 & 2	209	430	Wards 31-36, 42	3	6
			Wards 37-40	33	31

VOTE FOR GOVERNOR AND LIEUTENANT GOVERNOR BY WARD
November 2, 2010 General Election—Continued

District	Barrett and Nelson (Dem.)	Walker and Kleefisch (Rep.)	District	Barrett and Nelson (Dem.)	Walker and Kleefisch (Rep.)
Stockton			Ward 16	419	299
Wards 1 – 4	606	633	Ward 17	383	210
Whiting, vil.			Ward 18	476	483
Wards 1 – 4	447	316	Ward 19	332	56
TOTAL	14,463	12,794	Ward 20	352	31
PRICE COUNTY			Ward 21	429	288
Catawba	56	47	Ward 22	462	438
Catawba, vil.	20	20	Ward 23	566	400
Eisenstein			Ward 24	616	396
Wards 1 & 2	125	175	Ward 25	483	420
Elk			Ward 26	479	227
Wards 1 – 3	228	312	Ward 27	654	583
Emery	71	71	Ward 28	497	574
Fifield			Ward 29	457	375
Ward 1	82	116	Ward 30	417	271
Ward 2	106	142	Ward 31	453	340
Flambeau	93	113	Ward 32	249	247
Georgetown	28	42	Ward 33	475	335
Hackett			Ward 34	625	532
Wards 1 & 2	34	53	Raymond		
Harmony	51	55	Wards 1 – 5	510	1,340
Hill	56	107	Rochester, vil.		
Kennan	65	57	Wards 1 – 7	443	1,205
Kennan, vil.	22	21	Sturtevant, vil.		
Knox			Wards 1 – 6	848	1,071
Wards 1 & 2	72	75	Union Grove, vil.		
Lake			Wards 1 – 7	574	1,239
Wards 1 & 2	285	264	Waterford		
Ogema			Wards 1 – 10	663	2,209
Wards 1 & 2	141	156	Waterford, vil.		
Park Falls, city			Wards 1 – 7	663	1,484
Wards 1 – 7	510	394	Wind Point, vil.		
Phillips, city			Wards 1 – 3	401	677
Wards 1 – 5	270	223	Yorkville		
Prentice			Wards 1 – 5	395	961
Wards 1 & 2	66	124	TOTAL	31,333	40,813
Prentice, vil.	102	132	RICHLAND COUNTY		
Spirit	41	93	Akan	70	83
Worcester			Bloom	70	99
Wards 1, 3 & 4	231	299	Boaz, vil.	25	13
Ward 2	103	193	Buena Vista		
TOTAL	2,858	3,284	Wards 1 & 2	277	287
RAVINE COUNTY			Cazenovia, vil.		
Burlington			Ward 1	65	33
Wards 1 – 8	448	1,120	Dayton	103	150
Wards 9 – 12	351	666	Eagle	73	120
Burlington, city			Forest	78	78
Wards 1 – 8	603	927	Henrietta	108	86
Wards 9 – 16	744	1,418	Ithaca	101	139
Caledonia, vil.			Lone Rock, vil.		
Wards 1 – 3	547	1,255	Wards 1 & 2	129	101
Wards 4, 20 & 21	446	993	Marshall	80	156
Wards 5, 6 & 18	644	1,031	Orion	96	109
Wards 7 – 9 & 19	774	977	Richland		
Wards 10 – 12, 16 & 17	1,201	1,926	Wards 1 – 4	197	321
Wards 13 – 15	630	973	Richland Center, city		
Dover			Ward 1	62	76
Wards 1 – 8	456	1,025	Ward 2	58	58
Elmwood Park, vil.	120	138	Ward 3	71	73
Mount Pleasant, vil.			Ward 4	51	47
Wards 1, 2 & 16	735	740	Ward 5	60	93
Wards 3 – 5 & 7	853	933	Ward 6	79	78
Ward 6	256	332	Ward 7	75	72
Wards 8 & 9	894	982	Ward 8	75	64
Wards 10 – 12	878	1,151	Ward 9	58	96
Wards 13 & 15	290	557	Ward 10	98	85
Ward 14	175	305	Ward 11	57	65
Wards 17, 18 & 20	614	790	Ward 12	64	104
Wards 19, 21 & 23	507	767	Richwood		
Ward 22	149	129	Wards 1 & 2	93	79
North Bay, vil.	59	92	Rockbridge		
Norway			Wards 1 – 3	160	143
Wards 1 – 11	924	2,870	Sylvan		
Racine, city			Wards 1 – 4	74	104
Ward 1	77	46	Viola, vil.		
Ward 2	399	103	Ward 2	71	58
Ward 3	295	47	Westford		
Ward 4	337	22	Wards 1 & 2	90	100
Ward 5	182	67	Willow	83	103
Ward 6	549	254	Yuba, vil.	15	14
Ward 7	375	70	TOTAL	2,866	3,293
Ward 8	426	131	ROCK COUNTY		
Ward 9	297	97	Avon	98	133
Ward 10	207	109	Beloit		
Ward 11	231	23	Wards 1 – 3	352	494
Ward 12	194	128	Wards 4 & 5	236	213
Ward 13	172	148	Wards 6 – 9	581	826
Ward 14	521	382	Beloit, city		
Ward 15	506	378	Ward 1	158	119

VOTE FOR GOVERNOR AND LIEUTENANT GOVERNOR BY WARD

November 2, 2010 General Election—Continued

District	Barrett and Nelson (Dem.)	Walker and Kleefisch (Rep.)	District	Barrett and Nelson (Dem.)	Walker and Kleefisch (Rep.)
Ward 2	195	228	Plymouth		
Ward 3	226	213	Wards 1 & 2	221	246
Ward 4	190	209	Porter	267	195
Ward 5	246	237	Rock		
Ward 6	155	105	Wards 1-7	492	450
Ward 7	174	122	Spring Valley	132	155
Ward 8	125	128	Turtle		
Ward 9	125	70	Wards 1 & 4	94	152
Ward 10	161	117	Wards 2 & 3	300	493
Ward 11	61	27	Union		
Ward 12	168	50	Wards 1 & 2	490	339
Ward 13	238	88	TOTAL	27,424	23,813
Ward 14	175	18	RUSK COUNTY		
Ward 15	503	58	Atlanta	101	137
Ward 16	233	114	Big Bend	86	120
Ward 17	137	86	Big Falls	26	40
Ward 18	164	115	Bruce, vil.		
Ward 19	238	141	Wards 1 & 2	122	155
Ward 20	579	188	Cedar Rapids	4	17
Ward 21	236	215	Conrath, vil.	16	10
Ward 22	259	315	Dewey	81	152
Ward 23	290	366	Flambeau		
Ward 24	133	151	Wards 1-3	147	238
Bradford	139	265	Glen Flora, vil.	12	16
Broadhead, city			Grant		
Ward 7	9	8	Wards 1 & 2	115	162
Ward 8	2	3	Grow	42	174
Center	240	212	Hawkins	36	27
Clinton	114	250	Hawkins, vil.	42	51
Clinton, vil.			Hubbard	34	46
Wards 1-3	254	384	Ingram, vil.	21	13
Edgerton, city			Ladysmith, city		
Wards 1-6	1,074	668	Wards 1-14	477	497
Evansville, city			Lawrence	24	68
Wards 1-10	1,105	648	Marshall		
Footville, vil.	148	129	Wards 1 & 2	47	90
Fulton			Murphy	37	67
Wards 1-4	709	709	Richland		
Harmony			Wards 1 & 2	34	53
Wards 1-5	518	559	Rusk		
Janesville			Wards 1 & 2	105	139
Wards 1-5	735	779	Sheldon, vil.	26	39
Ward 6	7	4	South Fork	19	31
Janesville, city			Strickland	53	72
Ward 1	545	471	Stubbs	121	140
Ward 2	425	268	Thornapple		
Ward 3	385	292	Wards 1 & 2	94	199
Ward 4	451	320	Tony, vil.	19	20
Ward 5	900	1,125	True	46	60
Ward 6	429	442	Washington	59	101
Ward 7	626	411	Weyerhaeuser, vil.		
Ward 8	482	380	Wards 1 & 2	44	40
Ward 9	336	265	Wilkinson	4	12
Ward 10	841	481	Willard	64	83
Ward 11	494	553	Wilson	12	26
Ward 12	633	518	TOTAL	2,170	3,045
Ward 13	565	446	ST. CROIX COUNTY		
Ward 14	416	264	Baldwin	106	253
Ward 15	249	171	Baldwin, vil.		
Ward 16	243	152	Wards 1-5	403	657
Ward 17	423	299	Cady	94	204
Ward 18	551	382	Cylon	82	140
Ward 19	474	316	Deer Park, vil.	26	46
Ward 20	503	304	Eau Claire		
Ward 21	471	270	Wards 1 & 2	160	295
Ward 22	359	212	Emerald		
Ward 23	409	297	Wards 1 & 2	89	150
Ward 24	506	507	Erin Prairie	94	155
Ward 25	6	1	Forest	57	125
Ward 26	39	39	Glenwood	86	151
Ward 27	19	23	Glenwood City, city		
Ward 28	0	0	Wards 1 & 2	143	181
Ward 29	2	6	Hammond	189	517
Ward 30	2	6	Hammond, vil.		
Ward 31	6	2	Wards 1 & 2	244	299
Ward 32	0	0	Hudson		
Johnstown	154	178	Wards 1-11	986	2,113
La Prairie			Hudson, city		
Wards 1 & 2	146	204	Wards 1-3	226	283
Lima			Wards 4 & 5	438	639
Wards 1 & 2	189	252	Wards 6 & 7	341	519
Magnolia	170	142	Wards 8, 9, & 10	275	274
Miflon			Wards 11 & 12	271	263
Wards 1-5	572	563	Wards 13 & 14	306	444
Milton, city			Kinnickinnic		
Wards 1-8	1,024	917	Wards 1-3	271	440
Newark			New Richmond, city		
Wards 1 & 2	218	384	Wards 1-6	398	495
Orfordville, vil.			Wards 7-13	480	742
Wards 1 & 2	244	208			

VOTE FOR GOVERNOR AND LIEUTENANT GOVERNOR BY WARD
November 2, 2010 General Election—Continued

District	Barrett and Nelson (Dem.)	Walker and Kleefisch (Rep.)	District	Barrett and Nelson (Dem.)	Walker and Kleefisch (Rep.)
North Hudson, vil.			Wards 5, 9, 12 & 16	198	203
Wards 1 – 6	553	877	Wards 7, 8, 10 & 15	402	488
Pleasant Valley	69	122	Rock Springs, vil.	36	73
Richmond			Sauk City, vil.		
Wards 1 – 3	309	644	Wards 1 – 4	703	511
River Falls, city			Spring Green		
Wards 1 & 2	450	520	Wards 1 – 4	401	320
Ward 13	70	85	Spring Green, vil.		
Roberts, vil.			Wards 1 & 2	435	284
Wards 1 – 3	198	292	Sumpter		
Rush River	84	125	Wards 1 – 3	138	127
St. Joseph			Troy	167	164
Wards 1 – 7	531	990	Washington	130	148
Somerset			West Baraboo, vil.		
Wards 1, 3 – 5	388	800	Wards 1 & 2	195	199
Ward 2	42	125	Westfield		
Somerset, vil.			Wards 1 & 2	73	161
Wards 1 – 3	203	327	Winfield		
Spring Valley, vil.			Wards 1 & 2	153	175
Ward 3	2	2	Wisconsin Dells, city		
Springfield	122	179	Ward 4	7	26
Slanton			Woodland	105	143
Wards 1 & 2	123	196	TOTAL	10,741	11,044
Star Prairie			SAWYER COUNTY		
Wards 1 – 5	333	691	Bass Lake		
Star Prairie, vil.	71	99	Wards 1 – 4	418	393
Troy			Couderay		
Wards 1 – 7	680	1,172	Wards 1 & 2	39	38
Warren			Couderay, vil.	21	10
Wards 1 & 2	201	393	Draper	43	67
Wilson, vil.	29	43	Edgewater	95	160
Woodville, vil.			Exeland, vil.	24	36
Wards 1 & 2	106	231	Hayward		
TOTAL	10,329	17,298	Wards 1 – 6	466	715
SAUK COUNTY			Hayward, city		
Baraboo			Wards 1 – 4	288	424
Wards 1 – 4	407	392	Hunter		
Baraboo, city			Wards 1 & 2	111	173
Ward 1	87	57	Lenroot		
Ward 2	131	117	Wards 1 – 3	221	364
Ward 3	233	159	Meadowbrook	12	42
Ward 4	99	92	Metcor	26	42
Ward 5	172	134	Oshwa	46	71
Ward 6	155	151	Radisson		
Ward 7	187	112	Wards 1 & 2	61	96
Ward 8	168	69	Radisson, vil.	33	37
Ward 9	103	76	Round Lake		
Ward 10	233	250	Wards 1 & 2	217	337
Ward 12	158	156	Sand Lake	156	203
Ward 13	99	106	Spider Lake	93	156
Ward 14	97	98	Weirgor	38	94
Bear Creek	160	120	Winter		
Cazenovia, vil.			Wards 1 & 2	190	271
Ward 2	2	1	Winter, vil.	52	37
Dellona			TOTAL	2,650	3,766
Wards 1 & 2	276	313	SHAWANO COUNTY		
Delton			Alton		
Wards 1 – 4	342	394	Wards 1 & 2	63	126
Excelsior			Angelica		
Wards 1 – 3	303	396	Wards 1 – 3	210	410
Fairfield			Aniwa	44	130
Wards 1 & 2	250	236	Aniwa, vil.	24	50
Franklin			Bartelme	174	40
Wards 1 – 3	147	149	Belle Plaine		
Freedom	87	120	Wards 1 – 3	264	460
Greenfield	230	222	Biramwood		
Honey Creek	148	174	Wards 1 & 2	86	147
Ironton	93	131	Biramwood, vil.		
Ironton, vil.	22	32	Ward 1	92	95
La Valle			Bonduel, vil.		
Wards 1 & 2	225	338	Wards 1 & 2	135	323
La Valle, vil.	52	59	Bowler, vil.	43	50
Lake Delton, vil.			Cecil, vil.	84	151
Wards 1 – 3	362	373	Edland, vil.	69	40
Lime Ridge, vil.	28	32	Fairbanks		
Loganville, vil.	34	60	Wards 1 & 2	60	153
Merrimac	213	265	Germania	54	63
Merrimac, vil.	75	110	Grant		
North Freedom, vil.	97	105	Wards 1 & 2	99	238
Plain, vil.	125	202	Green Valley		
Prairie du Sac			Wards 1 & 2	132	218
Wards 1 – 3	218	256	Gresham, vil.	70	102
Prairie du Sac, vil.			Hartland	64	205
Wards 1 – 5	843	644	Herman		
Reedsburg			Wards 1 & 2	93	204
Wards 1 – 4	168	296	Hutchins	58	160
Reedsburg, city			Lessor		
Wards 1 – 5 & 13	295	301	Wards 1 & 2	140	304
Wards 4, 6, 11 & 14	389	308			

VOTE FOR GOVERNOR AND LIEUTENANT GOVERNOR BY WARD

November 2, 2010 General Election—Continued

District	Barrett and Nelson (Dem.)	Walker and Kleefisch (Rep.)	District	Barrett and Nelson (Dem.)	Walker and Kleefisch (Rep.)
Maple Grove			Ward 11	525	481
Wards 1 & 2	119	207	Ward 12	418	462
Marion, city			Ward 13	678	836
Wards 4 - 6	2	5	Ward 14	608	706
Mattson, vil.	45	63	Ward 15	480	472
Morris			Ward 16	285	260
Wards 1 & 2	75	92	Ward 17	0	0
Navarino	64	108	Ward 18	2	2
Pella	156	190	Ward 19	0	5
Pulaski, vil.			Ward 20	0	1
Wards 4 & 7	6	26	Ward 21	0	0
Red Springs	187	144	Ward 22	3	4
Richmond			Ward 23	0	0
Wards 1 - 3	234	538	Ward 24	0	0
Seneca	74	134	Ward 25	0	0
Shawano, city			Sheboygan Falls		
Wards 1 & 2	182	301	Wards 1 & 2	210	543
Wards 3 & 4	176	228	Sheboygan Falls, city		
Wards 5 & 6	152	203	Wards 1, 2 & 9	480	1,023
Wards 7 & 8	157	176	Wards 3 & 4	337	470
Wards 9 & 10	277	327	Wards 5 - 8	335	532
Wards 11 & 12	224	285	Ward 10	49	77
Tigerton, vil.	106	129	Sherman		
Washington			Wards 1 & 2	154	558
Wards 1 & 2	281	456	Waldo, vil.	48	170
Waukechon			Wilsonton		
Wards 1 & 2	113	261	Wards 1 - 4	614	1,255
Wescott			TOTAL	16,720	29,657
Wards 1 - 5	536	800	TAYLOR COUNTY		
Wittenberg			Aurora	55	71
Wards 1 & 2	122	189	Browning		
Wittenberg, vil.			Wards 1 & 2	89	202
Wards 1 & 2	141	130	Chelsea	74	170
TOTAL	5,487	8,663	Cleveland	24	69
SHEBOYGAN COUNTY			Deer Creek		
Adell, vil.	41	151	Wards 1 & 2	64	171
Cascade, vil.	95	183	Ford	44	58
Cedar Grove, vil.			Gilman, vil.	63	61
Wards 1 & 2	164	828	Goodrich	48	121
Elkhart Lake, vil.			Greenwood	73	125
Wards 1 - 3	213	339	Grover	23	65
Glenbeulah, vil.	76	118	Hammel		
Greenbush			Wards 1 & 2	81	181
Wards 1 - 4	226	505	Holway	60	124
Herman			Jump River	40	52
Wards 1 - 3	217	532	Little Black		
Holland			Wards 1 & 2	151	233
Wards 1 - 4	231	959	Lublin, vil.	23	26
Howards Grove, vil.			Maplehurst		
Wards 1 - 3	493	915	Wards 1 & 2	47	69
Kohler, vil.			McKinley	32	69
Wards 1 - 3	327	752	Medford		
Lima			Wards 1 - 3	272	625
Wards 1 - 4	300	1,181	Medford, city		
Lyndon			Wards 1 - 11	604	877
Wards 1 & 2	180	551	Molitor	39	85
Mitchell			Pershing	24	27
Wards 1 & 2	153	412	Rib Lake		
Mosel	132	253	Wards 1 & 2	95	192
Oostburg, vil.			Rib Lake, vil.	124	147
Wards 1 - 4	198	1,322	Roosevelt	52	70
Plymouth			Stetsonville, vil.	57	108
Wards 1 - 4	469	1,081	Taft	27	34
Plymouth, city			Westboro	85	180
Wards 1 - 3	255	444	TOTAL	2,370	4,212
Wards 4 & 5	306	482	TREMPEALEAU COUNTY		
Wards 6 - 8	415	735	Albion		
Wards 9 & 10	284	492	Wards 1 & 2	111	96
Random Lake, vil.			Arcadia		
Wards 1 & 2	173	500	Wards 1 - 3	246	352
Rhine			Arcadia, city		
Wards 1 - 3	374	707	Wards 1 - 3	250	298
Russell	32	134	Blair, city		
Scott			Wards 1 - 3	208	144
Wards 1 & 2	164	626	Burnside		
Sheboygan			Wards 1 & 2	92	75
Wards 1, 3 & 4	457	1,016	Caledonia	161	211
Ward 2	198	258	Chrimney Rock	47	47
Wards 5 - 7	606	1,005	Dodge	88	68
Sheboygan, city			Eleva, vil.	107	75
Ward 1	529	602	Ettrick		
Ward 2	552	720	Wards 1 & 2	275	252
Ward 3	402	377	Ettrick, vil.	107	102
Ward 4	378	358	Gale		
Ward 5	260	216	Wards 1 & 2	284	370
Ward 6	500	612	Galesville, city		
Ward 7	441	456	Wards 1 - 4	267	278
Ward 8	619	729	Hale		
Ward 9	500	678	Wards 1 - 3	222	202
Ward 10	532	571			

VOTE FOR GOVERNOR AND LIEUTENANT GOVERNOR BY WARD
November 2, 2010 General Election—Continued

District	Barrett and Nelson (Dem.)	Walker and Kleefisch (Rep.)	District	Barrett and Nelson (Dem.)	Walker and Kleefisch (Rep.)
Independence, city			Manitowish Waters	123	306
Wards 1 – 3	193	166	Phelps		
Lincoln			Wards 1 & 2	219	424
Wards 1 & 2	123	103	Plum Lake		
Osseo, city			Wards 1 & 2	104	210
Wards 1 – 4	344	289	Presque Isle	171	300
Pigeon			St. Germain		
Wards 1 & 2	148	123	Wards 1 & 2	338	741
Pigeon Falls, vil.	83	67	Washington		
Preston			Wards 1 – 3	332	468
Wards 1 – 3	167	162	Winchester	86	169
Strum, vil.			TOTAL	3,773	6,595
Wards 1 & 2	220	149	WALWORTH COUNTY		
Summer	178	211	Bloomfield		
Trempealeau			Wards 1 – 7	475	907
Wards 1 – 3	341	411	Burlington, city		
Trempealeau, vil.			Ward 17	0	0
Wards 1 & 2	289	317	Darien		
Unity			Wards 1 – 6	202	412
Wards 1 & 2	96	97	Darien, vil.		
Whitehall, city			Wards 1 & 2	138	249
Wards 1 – 4	281	233	Delavan		
TOTAL	4,928	4,898	Wards 1 – 6	600	1,328
VERNON COUNTY			Ward 7	0	2
Bergen			Delavan, city		
Wards 1 – 3	256	314	Wards 1 – 13	805	1,402
Chaseburg, vil.	54	64	East Troy		
Christiana			Wards 1 – 7	495	1,459
Wards 1 & 2	174	192	East Troy, vil.		
Clinton			Wards 1 – 7	449	1,215
Wards 1 & 2	92	107	Elkhorn, city		
Coon			Wards 1 – 13, 15	1,040	1,957
Wards 1 & 2	174	143	Wards 14, 16 – 18	13	5
Coon Valley, vil.	153	147	Fontana, vil.		
De Soto, vil.			Wards 1 – 5	224	516
Ward 1	46	44	Geneva		
Forest	68	112	Wards 1 – 8	545	1,176
Franklin	154	284	Genoa City, vil.		
Genoa			Wards 1 – 3	237	466
Wards 1 & 2	167	147	La Grange		
Genoa, vil.	56	42	Wards 1 – 3	307	748
Greenwood	66	85	Lafayette		
Hamburg			Wards 1 – 4	260	685
Wards 1 & 2	187	215	Lake Geneva, city		
Harmony	106	146	Wards 1, 2, 7, 8, 12, 15, 18, 26	470	609
Hillsboro			Wards 3 – 6, 9 – 11, 13, 14, 16, 17, 19 – 25	446	673
Wards 1 & 2	105	141	Linn		
Hillsboro, city			Wards 1, 2 & 4	223	511
Wards 1 – 4	211	219	Wards 3 & 5	60	132
Jefferson			Lyons		
Wards 1 – 4	221	235	Wards 1 – 6	432	965
Kickapoo	122	97	Mukwonago, vil.	10	24
La Farge, vil.	149	121	Richmond		
Liberty	53	63	Wards 1 – 3	291	439
Ontario, vil.	71	58	Sharon	108	229
Readstown, vil.	64	73	Sharon, vil.		
Stark			Wards 1 & 2	178	233
Wards 1 & 2	91	71	Spring Prairie		
Sterling	92	146	Wards 1 – 4	262	759
Stoddard, vil.	174	129	Sugar Creek		
Union			Wards 1 – 5	503	1,111
Wards 1 & 2	78	93	Troy		
Viola, vil.			Wards 1 – 3	330	810
Ward 1	34	42	Walworth		
Viroqua			Wards 1 – 4	150	463
Wards 1 – 4	352	417	Wauworth, vil.		
Viroqua, city			Wards 1 – 3	274	564
Wards 1 – 9	921	799	Whitewater		
Webster	148	128	Wards 1 – 4	260	418
Westby, city			Whitewater, city		
Wards 1 – 5	468	341	Wards 1 & 2	501	487
Wheatland	95	126	Wards 3 & 4	414	290
Whitestown	76	100	Wards 5 & 6	487	446
TOTAL	5,278	5,441	Wards 7 & 8	357	335
VILAS COUNTY			Wards 12, 16 & 18	0	2
Arbor Vitae			Wards 13, 17 & 19	0	0
Wards 1 – 4	566	988	Williams Bay, vil.		
Boulder Junction			Wards 1 – 4	324	706
Wards 1 & 2	173	361	TOTAL	11,870	22,733
Wards 1 – 2	187	377	WASHBURN COUNTY		
Cloverland			Barronett		
Conover			Wards 1 & 2	95	78
Wards 1 – 3	218	429	Bashaw		
Eagle River, city			Wards 1 – 3	171	268
Wards 1 – 5	199	316	Bass Lake	65	101
Lac du Flambeau					
Wards 1 – 3	457	458			
Land O'Lakes	162	318			
Lincoln					
Wards 1 – 4	438	730			

VOTE FOR GOVERNOR AND LIEUTENANT GOVERNOR BY WARD

November 2, 2010 General Election—Continued

District	Barrett and Nelson (Dem.)	Walker and Kleefisch (Rep.)	District	Barrett and Nelson (Dem.)	Walker and Kleefisch (Rep.)
Beaver Brook			Wayne		
Wards 1 - 3	121	171	Wards 1 - 3	153	795
Birchwood			West Bend		
Wards 1 & 2	80	183	Wards 1 - 9	582	1,955
Birchwood, vil.	73	80	West Bend, city		
Brooklyn	56	61	Wards 1 & 12	464	1,097
Casey	96	92	Wards 2, 3 & 5	463	860
Chicog			Wards 4, 11, 22 & 29	375	896
Wards 1 & 2	67	44	Wards 6, 7, 24, 31 & 35	500	1,328
Crystal			Wards 8 - 10	522	1,306
Wards 1 & 2	44	70	Wards 13 - 15	416	985
Evergreen			Wards 16, 18 & 21	367	894
Wards & 2	226	264	Wards 17, 19, 20, 23, 25 & 26	539	1,141
Frog Creek	25	25	Ward 27	0	0
Gulf Lake	57	39	Wards 28 & 34	4	2
Long Lake	165	181	Ward 30	6	14
Madge			Ward 32	0	3
Wards 1 - 3	146	129	Wards 33 & 36	0	0
Mimong			TOTAL	14,276	44,222
Wards 1 & 2	166	201	WALKESHA COUNTY		
Minong, vil.	81	65	Big Bend, vil.		
Sarona	50	83	Wards 1 - 3	149	425
Shell Lake, city			Brookfield		
Wards 1 & 2	273	276	Wards 1, 3 & 4	324	763
Spooner			Wards 5, 6 & 8	390	654
Wards 1 - 3	138	185	Wards 9 & 10	194	561
Spooner, city			Brookfield, city	168	360
Wards 1 - 4	423	430	Ward 1	282	629
Springbrook	79	104	Ward 2	294	659
Stinnett	29	53	Ward 3	304	757
Stone Lake	80	115	Ward 4	285	728
Trego			Ward 5	273	754
Wards 1 - 3	168	235	Ward 6	260	776
TOTAL	2,974	3,533	Ward 7	210	531
WASHINGTON COUNTY			Ward 8	241	536
Addison			Ward 9	267	644
Wards 1 - 6	292	1,311	Ward 10	177	496
Barton			Ward 11	255	885
Wards 1 - 4	299	1,034	Ward 12	235	736
Erin			Ward 13	206	639
Wards 1 - 4	430	1,612	Ward 14	152	382
Farmington			Ward 15	188	462
Wards 1 - 4	331	1,394	Ward 16	161	524
Germantown	30	98	Ward 17	311	904
Germantown, vil.			Ward 18	261	666
Wards 1, 7, 15 - 17	729	2,358	Ward 19	322	757
Wards 2, 4 - 6	620	1,269	Ward 20	289	808
Wards 3, 8 - 10 & 18	654	1,564	Ward 21	170	353
Wards 11 - 14	510	1,645	Ward 22	205	468
Hartford			Ward 23	185	453
Wards 1 - 4 & 6	306	1,013	Ward 24	307	604
Ward 5	90	310	Butler, vil.		
Hartford, city			Wards 1 - 3	263	532
Wards 1 - 8, 18, 24, 25, 29, 32, 36 & 37, 44 - 46	600	1,550	Chenequa, vil.	33	290
Wards 9 - 11, 23, 31, 38, 42 & 43, 47, 48	419	1,032	Delafield		
Wards 12 - 15, 17, 19 - 22, 26 - 28, 30, 33 - 35, 40 & 41, 49	475	1,142	Wards 1, 2, 5 & 6	324	1,259
Jackson			Wards 3 & 4	188	898
Wards 1 - 5	381	1,822	Wards 7 & 8	159	596
Jackson, vil.			Wards 9 - 11	290	822
Wards 1 - 12	502	1,996	Delafield, city		
Kewaskum			Wards 1 - 7	947	2,415
Wards 1 & 2	122	434	Dousman, vil.		
Kewaskum, vil.			Wards 1 & 2	276	686
Wards 1 - 4 & 6	427	1,220	Eagle		
Milwaukee, city			Wards 1 - 4	387	1,311
Ward 262	0	0	Eagle, vil.		
Newburg, vil.			Wards 1 & 2	167	646
Wards 1 & 2	90	344	Elm Grove, vil.		
Polk			Wards 1 - 4	540	1,386
Wards 1 - 4, 6 & 7	353	1,273	Wards 5 - 8	536	1,206
Ward 5	63	338	Genesee		
Richfield, vil.			Wards 1, 2 & 5	252	899
Ward 1	154	693	Wards 3 & 4	224	733
Wards 2 - 4	278	1,058	Wards 6, 9 & 10	282	851
Ward 5	90	287	Wards 7 & 8	222	626
Wards 6, 12 & 13	274	945	Hartland, vil.		
Wards 7 & 11	153	627	Wards 1 - 7	612	1,424
Ward 8	103	527	Wards 8 - 13	436	1,427
Wards 9 & 10	171	662	Ward 14	0	0
Ward 14	0	0	La C la Belle, vil.		
Slinger, vil.			Ward 1	30	153
Wards 1 - 8 & 10	459	1,523	Lannon, vil.		
Ward 9	10	82	Wards 1 & 2	159	363
Trenton			Lisbon		
Wards 1, 2, 5 - 7	356	1,401	Wards 1, 9, 10 & 12	394	1,362
Wards 3 & 4	114	382	Wards 2, 3 & 11	306	864
			Ward 4	58	214
			Wards 5 - 7	320	1,092

VOTE FOR GOVERNOR AND LIEUTENANT GOVERNOR BY WARD
November 2, 2010 General Election—Continued

District	Barrett and Nelson (Dem.)	Walker and Kleefisch (Rep.)	District	Barrett and Nelson (Dem.)	Walker and Kleefisch (Rep.)
Ward 8	99	428	Ward 7	117	390
Menomonee Falls, vil.			Wards 8 – 10	589	1,858
Wards 1 & 2	415	816	Summit, vil.		
Wards 3, 9 & 10	594	1,265	Wards 1 – 3	237	761
Wards 4, 8 & 11	496	937	Wards 4 – 6	325	1,056
Wards 5, 6 & 13	474	849	Sussex, vil.		
Wards 7 & 12	408	916	Wards 1, 2 & 10	315	769
Wards 14, 15 & 21	615	1,568	Wards 3, 4 & 11	359	937
Wards 16 & 17	335	864	Wards 5 – 7	289	795
Wards 18, 25 & 26	430	1,261	Wards 8, 9, 13, 18 & 19	234	879
Ward 19	181	405	Wards 12, 14 – 17, 20 & 21	12	34
Wards 20 & 22	612	1,404	Vernon		
Wards 23 & 29	466	1,040	Wards 1, 6 – 10	653	1,948
Ward 24	121	341	Wards 2 – 5	366	1,167
Ward 27	173	358	Wales, vil.		
Ward 28	180	433	Wards 1 – 3	385	979
Merton			Waukesha		
Wards 1 – 3, 7 – 9	537	2,528	Wards 1 & 4	163	494
Wards 4 – 6	302	1,070	Wards 2 & 5	225	535
Merton, vil.			Ward 3	138	370
Wards 1 – 3	243	1,281	Ward 6	143	256
Milwaukee, city			Wards 7 & 8	176	610
Ward 274	0	0	Wards 9 & 10	222	652
Mukwonago			Wards 11 & 12	154	605
Wards 1, 2, 4 – 10	771	2,743	Waukesha, city		
Ward 3	65	293	Ward 1	254	501
Mukwonago, vil.			Ward 2	312	624
Wards F – 8	823	2,248	Ward 3	242	401
Ward 10	0	0	Ward 4	215	390
Muskego, city			Ward 5	200	320
Wards 1 – 3	456	1,116	Ward 6	189	283
Wards 4 – 6	544	1,343	Ward 7	223	437
Wards 7 – 9	461	1,247	Ward 8	241	459
Wards 10 & 11	423	955	Ward 9	178	341
Wards 12 & 13	419	1,263	Ward 10	166	218
Wards 14 & 15	387	1,330	Ward 11	210	505
Wards 16 & 17	477	1,470	Ward 12	266	637
Nashotah, vil.			Ward 13	732	1,375
Wards 1 & 2	190	560	Ward 14	27	35
New Berlin, city			Ward 15	233	427
Ward 1	263	506	Ward 16	196	323
Ward 2	352	705	Ward 17	214	385
Ward 3	271	615	Ward 18	73	146
Ward 4	200	256	Ward 19	199	365
Ward 5	403	756	Ward 20	318	373
Ward 6	189	323	Ward 21	197	242
Ward 7	186	323	Ward 22	232	241
Ward 8	94	245	Ward 23	122	236
Ward 9	233	450	Ward 24	265	361
Ward 10	313	591	Ward 25	284	640
Ward 11	119	319	Ward 26	364	700
Ward 12	129	325	Ward 27	180	616
Ward 13	233	566	Ward 28	376	319
Ward 14	286	881	Ward 29	179	359
Ward 15	258	597	Ward 30	170	254
Ward 16	189	446	Ward 31	184	299
Ward 17	158	432	Ward 32	319	666
Ward 18	367	683	Ward 33	364	750
Ward 19	282	569	Ward 34	165	319
Ward 20	274	678	Ward 35	136	288
Ward 21	266	574	Ward 36	533	1,364
Ward 22	390	770	Ward 37	234	461
Ward 23	199	698	Ward 38	248	463
Ward 24	272	674	Ward 39	108	307
Ward 25	156	399	Ward 40	0	1
Ward 26	183	407	Ward 41	1	1
Ward 27	4	30	Ward 42	1	10
Ward 28	3	3	Ward 43	1	1
North Prairie, vil.			Ward 44	2	8
Wards 1 – 3	229	821	Ward 45	0	0
Oconomowoc			Ward 46	13	14
Wards 1, 2 & 4	372	1,240	Ward 47	26	57
Wards 3, 6 & 7	377	1,018	Ward 48	2	0
Wards 5, 8 & 9	337	1,007	Ward 49	2	5
Oconomowoc, city			Ward 50	0	0
Wards 1 – 3 & 21	653	1,295	Ward 51	5	16
Wards 4 – 6, 14 & 22	379	907	Ward 52	0	0
Wards 7 – 9, 17 – 19 & 26	435	1,040	Ward 53	0	0
Wards 10 – 13, 15, 16, 23 – 25, 27 – 33	614	1,519	Ward 54	0	0
Ward 20	0	0	Ward 55	4	0
Oconomowoc Lake, vil.	62	263	Ward 56	2	0
Ottawa			Ward 57	0	0
Wards 1 – 5	497	1,450	Ward 58	0	0
Pewaukee, vil.			Ward 59	1	7
Wards 1 – 5	647	1,672	Ward 60	0	5
Wards 6 – 10	486	926	TOTAL	52,684	134,608
Pewaukee, city			WAUPACA COUNTY		
Wards 1 – 3	499	1,640	Bear Creek	99	149
Wards 4 – 6	609	1,811	Big Falls, vil.	21	16

VOTE FOR GOVERNOR AND LIEUTENANT GOVERNOR BY WARD November 2, 2010 General Election—Continued

District	Barrett and Nelson (Dem.)	Walker and Kleefisch (Rep.)	District	Barrett and Nelson (Dem.)	Walker and Kleefisch (Rep.)
Caledonia			Rose	124	139
Wards 1 & 2	213	479	Saxeville		
Clintonville, city			Wards 1 & 2	172	244
Wards 1-7	526	726	Springwater		
Dayton			Wards 1-3	272	332
Wards 1-4	458	771	Warren	85	116
Dupont			Wautoma		
Wards 1 & 2	66	152	Wards 1 & 2	196	275
Embarrass, vil.	32	82	Wautoma, city		
Farmington			Wards 1-4	207	283
Wards 1-6	632	856	Wild Rose, vil.		
Fremont	105	170	Wards 1 & 2	101	102
Fremont, vil.	82	232	TOTAL	3,284	5,178
Harrison	79	115	WINNEBAGO COUNTY		
Helvetia			Algoma		
Wards 1 & 2	77	166	Wards 1-3, 7-10, 12	583	944
Iola			Wards 4-6	646	1,101
Wards 1 & 2	135	254	Appleton, city		
Iola, vil.			Ward 38	96	86
Wards 1-5	199	246	Ward 39	34	21
Larrabee			Ward 49	0	2
Wards 1 & 2	194	307	Black Wolf		
Lebanon			Wards 1-3	482	807
Wards 1 & 2	222	318	Clayton		
Lind			Wards 1-4	546	1,131
Wards 1 & 2	171	349	Menasha		
Little Wolf			Ward 1	269	409
Wards 1-3	148	343	Ward 2	510	862
Manawa, city			Wards 3 & 4	340	434
Wards 1-3	129	214	Wards 5 & 6	459	749
Marion, city			Wards 7, 8, 10 & 13	636	766
Wards 1-3	130	225	Wards 9, 11 & 12	455	476
Matteson	96	233	Menasha, city		
Mukwa			Wards 1 & 2	542	546
Wards 1 & 4	172	220	Wards 3, 4, 7, 12, 13 & 25	679	623
Wards 2, 3 & 5	280	397	Wards 5, 6, 22 & 26	587	524
New London, city			Wards 8-10, 14, 18 & 24	557	524
Wards 3, 4 & 8	247	292	Neeenah		
Wards 5, 9 & 10	166	234	Wards 1-5	586	928
Wards 6 & 7	233	218	Neeenah, city		
Wards 11 & 12 & 13	179	123	Ward 1	691	672
Ogdensburg, vil.	21	30	Wards 5-8	623	566
Royalton			Wards 9-12	764	1,071
Wards 1-3	162	364	Wards 13-16	694	831
St. Lawrence			Wards 17-20	578	593
Wards 1 & 2	95	140	Wards 21-24	773	853
Scandinavia			Wards 25, 26, 31 & 34	131	197
Wards 1 & 2	190	260	Wards 27, 28, 33 & 35	36	55
Scandinavia, vil.	57	67	Wards 29 & 32	0	0
Union	82	168	Ward 30	0	0
Waupaca			Nekimi		
Wards 1 & 2	179	290	Wards 1 & 2	207	439
Waupaca, city			Nepeskun	104	190
Wards 1-14	889	933	Omro		
Weyauwega	83	147	Wards 1-3	333	585
Weyauwega, city			Omro, city		
Wards 1-4	182	238	Wards 1-7	535	653
Wyoming	41	72	Oshkosh		
TOTAL	7,072	10,596	Wards 1-6	463	790
WAUSHARA COUNTY			Oshkosh, city		
Aurora	126	252	Ward 1	334	334
Berlin, city			Ward 2	457	406
Ward 7	9	32	Ward 3	307	347
Bloomfield			Ward 4	184	172
Wards 1 & 2	86	277	Ward 5	51	62
Coloma			Ward 6	38	48
Wards 1 & 2	111	177	Ward 7	260	320
Coloma, vil.	47	93	Ward 8	436	452
Dakota			Ward 9	274	274
Wards 1-3	116	265	Ward 10	402	319
Deerfield			Ward 11	422	304
Wards 1 & 2	111	204	Ward 12	287	242
Hancock	68	127	Ward 13	420	348
Hancock, vil.	56	67	Ward 14	174	181
Leon			Ward 15	355	267
Wards 1-3	222	410	Ward 16	217	117
Lohrville, vil.	65	53	Ward 17	539	430
Marion			Ward 18	276	171
Wards 1-4	361	560	Ward 19	340	281
Mount Morris			Ward 20	325	275
Wards 1 & 2	247	319	Ward 21	220	203
Oasis	65	114	Ward 22	387	291
Plainfield	55	114	Ward 23	307	349
Plainfield, vil.			Ward 24	413	451
Wards 1 & 2	96	118	Ward 25	168	206
Poyssippi	112	254	Ward 26	409	468
Redgranite, vil.			Ward 27	402	322
Wards 1 & 2	123	135	Ward 28	458	632
Richford			Ward 29	496	620
Wards 1 & 2	51	116	Ward 30	270	349

**VOTE FOR GOVERNOR AND LIEUTENANT GOVERNOR BY WARD
November 2, 2010 General Election—Continued**

District	Barrett and Nelson (Dem.)	Walker and Kleefisch (Rep.)	District	Barrett and Nelson (Dem.)	Walker and Kleefisch (Rep.)
Ward 31	417	447	Lincoln		
Ward 32	517	379	Wards 1 & 2	251	439
Ward 33	407	466	Marshfield	119	209
Ward 34	3	8	Marshfield, city		
Ward 35	36	72	Wards 1 – 4, 10, 11, 13, 14, 20, 23 & 24	1,503	1,832
Ward 36	0	0	Wards 5 – 7, 15 – 17 & 27	845	1,084
Ward 37	0	0	Wards 8, 9, 12, 18, 19 & 25	554	651
Ward 38	0	0	Milladore	114	116
Ward 39	0	0	Milladore, vil.		
Ward 40	0	0	Ward 1	50	63
Ward 41	0	0	Nekoosa, city		
Poygan			Ward 1	96	105
Wards 1 & 2	192	345	Ward 2	54	75
Rushford			Wards 3 & 5	117	157
Wards 1 & 2	233	368	Wards 4 & 6	94	85
Utica			Pittsville, city		
Wards 1 & 2	202	399	Wards 1 – 3	103	198
Vinland			Port Edwards		
Wards 1 – 3	363	548	Wards 1 – 3	200	257
Winchester			Port Edwards, vil.		
Wards 1 & 2	280	530	Wards 1 – 3	350	428
Winneconne			Remington	32	66
Wards 1 – 3	395	758	Richfield		
Winneconne, vil.			Wards 1 & 2	191	371
Wards 1 – 4	363	671	Rock	115	218
Wolf River			Rudolph		
Wards 1 & 2	166	391	Wards 1 & 2	207	243
TOTAL	27,141	33,044	Rudolph, vil.	91	91
WOOD COUNTY			Saratoga		
Arpin			Wards 1 – 3	358	475
Wards 1 – 3	129	199	Wards 4 – 6	460	632
Arpin, vil.	40	41	Seneca		
Auburndale	85	199	Wards 1 – 3	216	270
Auburndale, vil.	120	161	Shery	154	190
Biron, vil.	173	192	Sigel		
Cameron	57	135	Wards 1 – 4	214	250
Cary	62	122	Vesper, vil.	74	141
Cranmoor	19	65	Wisconsin Rapids, city		
Dexter	68	79	Wards 1 – 6	749	759
Grand Rapids			Wards 7 – 15	1,255	1,335
Wards 1 – 13	1,396	1,987	Wards 16 – 23	930	1,057
Hansen	86	194	Wood	130	204
Hewitt, vil.	139	205	TOTAL	12,023	15,626
Hiles	23	46			

Dem. – Democratic Party; Rep. – Republican Party.

All municipalities are towns, unless noted as a village (vil.) or city.

Source: Official records of the Government Accountability Board, Elections Division. Scattered votes omitted.