

**Site Record Information**  
**(Site Sheet Printouts and Update Forms)**

**Primary Info**

**State Site #**  
**Name** Outagamie County Cemetery  
**Other Name** Peaceful Rest  
**Field #**  
**ASI #** 29625

**Location Information**

**County** Outagamie  
**Municipality**  
**Civil Town** Grand Chute

**Location Description** This cemetery is located approximately half-way between CTH 'A' and USH 41, 2040 feet north of STH 96.

| PLSS | Township | Range | Direction | Section | QSection | Grid Alignment | French Lot | Gov. Lot |
|------|----------|-------|-----------|---------|----------|----------------|------------|----------|
|      | 21       | 17    | E         | 20      | NE, SE   | S, SE          |            |          |

**UTM Info**

**USGS 7.5' Quad Info** APPLETON

**Parcel ID**

**Site Description**

This site consists of a small cemetery that served the Outagamie County Hospital. A few headstones are present. Most graves are not marked. The cemetery is well-maintained, but its boundaries are unclear.

**Site Description**

Update 2014: All of the headstones have fallen and been removed. A large detention pond has been excavated immediately west of the cemetery. Plans are underway to erect a central memorial marker and mark the cemetery corners.

**Site Dimensions (feet)**

**Site Area (acres)**

**Site Dimensions (meters)**

**Site Area (hectares)**

**Site Type**

Cemetery/burial

**Cultural Info**

**Culture**

**Certainty**

Historic Euro-American

Definite

**Investigation Type**

Historical research, Walk Over/Visual Inspection

**Archaeological Phase/Complex**

**Tribe/Ethnic Group**

**Site Status**

This human burial site is protected under Wis. Stats 157.70. Consultation with the Wisconsin Historical Society is required. See burial page.

**Covenant**

No - None of site

**Site Characteristics**

**Modern Landuse**

Marked cemetery

**Degree of Disturbance**

Minimal

**Impacts to Sites**

**Burial Site Info**

**Burial Number** BOU-0122 **Burial Status** Catalogued

**Date Catalogued** 5/7/1999 **Cemetery Type** Active

**Earliest Grave Date** **Latest Grave Date**

**Disposition Activity** **Date of Disposition**

**Cataloging Comments**

**National Register Info**

**Other Eligibility Evaluation**

**Individual Eligibility Evaluation**

**Proposed Historic District**

**Contributing**

# Wisconsin ASI Update/Correction Form

Site# 47- \_\_\_\_\_ Burial Site# BOU-0122 Field Number# \_\_\_\_\_ County Outagamie

Site Name (limit 25 characters) Outagamie County Cemetery Other Name Peaceful Rest

Civil Town(s) Grand Chute Town # 21 North Range# 17 East Section# 20

USGS Quad Name Appleton

Please refer to the ASI form and provide the appropriate headings for the correction or new information. Examples of headings are: QUARTER SECTIONS, USGS MAP, SITE DESCRIPTION, and BIBLIOGRAPHIC REFERENCES. Provide a justification or reference for any new information. When appropriate, attach a sketch map and copy of USGS quad showing revised location of site.

## HEADING(S) AND NATURE OF CORRECTION/UPDATE: Site Description

Update 2016: Outagamie County highway department placed fill on the eastern and southern sides of the site so burials are no longer in danger of exposure. A memorial stone, row markers, and bench with pergola were placed on the site in Fall 2015. The site is being maintained by Fox Valley Technical College.

Investigator Peter Peregrine Affiliation Lawrence University Date 7/20/16  
Submitted by Peter Peregrine Affiliation Lawrence University Date 7/20/16

FOR WHS:  ASI# \_\_\_\_\_  CHK'D \_\_\_\_\_  GIS ENTRY \_\_\_\_\_  
OFFICE USE:  GIS ENTRY CHK'D \_\_\_\_\_  ENTER \_\_\_\_\_  ENTRY CHK'D \_\_\_\_\_

# CERTIFIED SURVEY MAP NUMBER

PART OF THE NE 1/4 - SE 1/4, SECTION 20, T21N, R17E, TOWN OF GRAND CHUTE, OUTAGAMIE COUNTY, WISCONSIN.

**NORTH REFERENCE:**

NORTH IS REFERENCED TO THE NORTH LINE OF THE SE 1/4 OF SECTION 20, T21N, R17E, TOWN OF GRAND CHUTE, OUTAGAMIE COUNTY, WISCONSIN, WHICH IS ASSUMED TO BEAR N88°23'26"E.

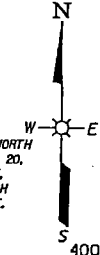

| LOT AREA TABLE |  |
|----------------|--|
| OUTLOT-1       | 156,031 SQ.FT.±<br>3.582 ACRES±                  |
| OUTLOT-2       | 34,472 SQ.FT.±<br>0.791 ACRES±                   |
| LOT - 1        | 1,229,843 SQ.FT.±<br>28.233 ACRES±               |
| <b>TOTAL</b>   | <b>1,420,346 SQ.FT.±</b><br><b>32.606 ACRES±</b> |

INGRESS/EGRESS PERMANENT EASEMENT TO OUTLOT 1 AND ADJOINING PROPERTY TO THE WEST AS RECORDED IN DOCUMENT NUMBER 10-10873-00, 1999, OUTAGAMIE COUNTY RECORDS.

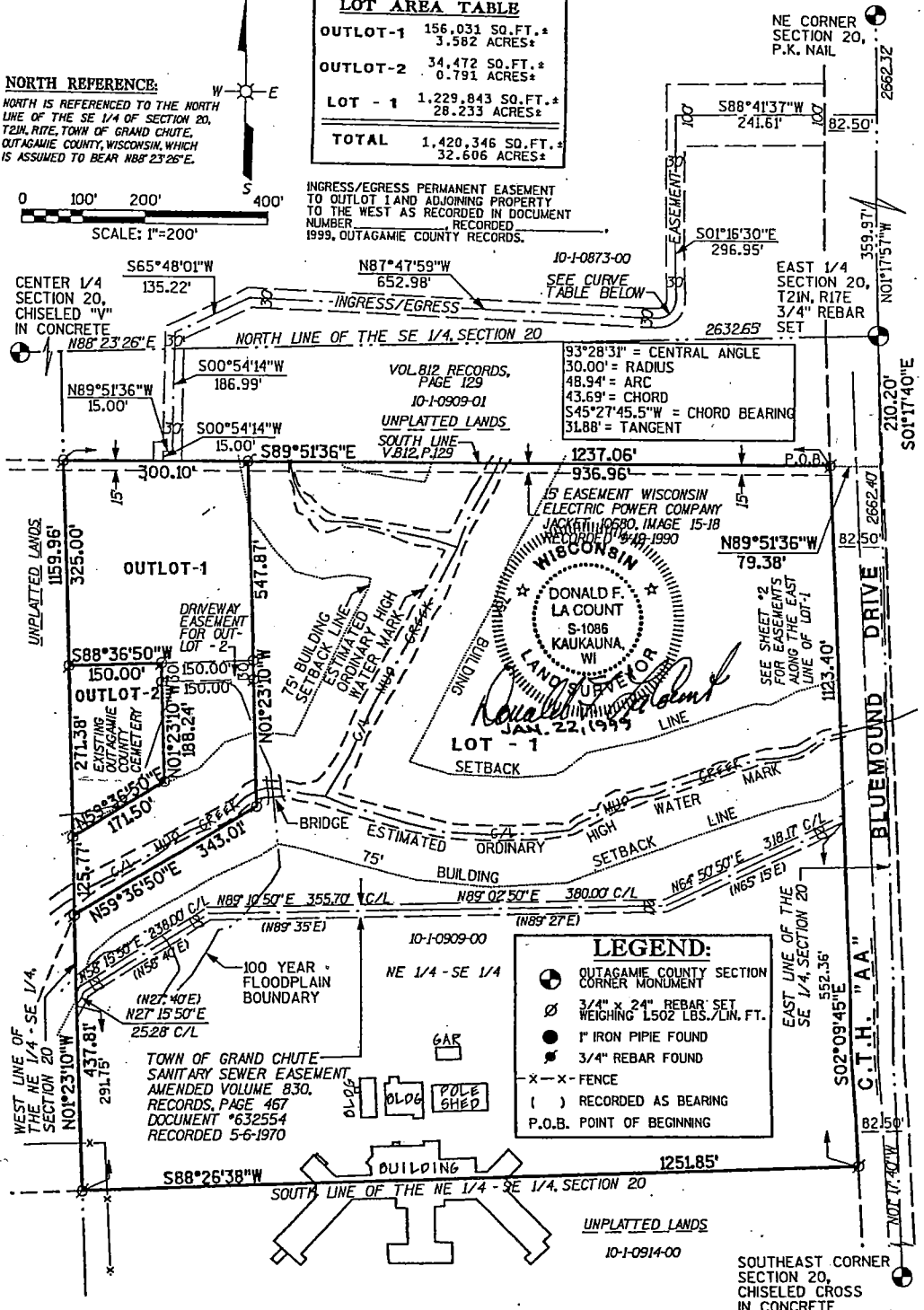

**LEGEND:**

- ⊙ OUTAGAMIE COUNTY SECTION CORNER MONUMENT
- ⊙ 3/4" x 24" REBAR SET WEIGHING 1502 LBS./LIN. FT.
- 1" IRON PIPE FOUND
- 3/4" REBAR FOUND
- x-x- FENCE
- ( ) RECORDED AS BEARING
- P.O.B. POINT OF BEGINNING

|                        |                             |
|------------------------|-----------------------------|
| DATE<br>1-22-99        | DIRECTORY NO.<br>E330A98    |
| PROJECT NO.<br>E330A98 | DRAWN BY<br>DLH             |
| SHEET<br>1 OF 5        | DRAWING NAME<br>E330CSM.DGN |

SURVEY FOR: TOWN OF GRAND CHUTE  
502 W. NORTHLAND AVENUE  
APPLETON, WI 54911

OMNI ASSOCIATES  
ENGINEERING SYSTEMS DRIVE  
APPLETON, WI 54914  
PHONE: (920) 735-6800  
FAX: (920) 830-6100

# CERTIFIED SURVEY MAP NUMBER

PART OF THE NW 1/4 - SE 1/4, SECTION 20, T21N, R17E, TOWN OF GRAND CHUTE, OUTAGAMIE COUNTY, WISCONSIN.

**LEGEND:**

- ⊙ OUTAGAMIE COUNTY SECTION CORNER MONUMENT
- ⊘ 3/4" x 24" REBAR SET WEIGHING 1502 LBS./LIN. FT.
- 1" IRON PIPE FOUND
- 3/4" REBAR FOUND
- X-X- FENCE
- ( ) RECORDED AS BEARING P.O.B. POINT OF BEGINNING

**NORTH REFERENCE:**  
NORTH IS REFERENCED TO THE NORTH LINE OF THE SE 1/4 OF SECTION 20, T21N, R17E, TOWN OF GRAND CHUTE, OUTAGAMIE COUNTY, WISCONSIN, WHICH IS ASSUMED TO BEAR N88°23'26"E.

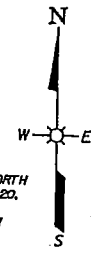
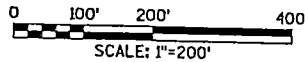

| LOT AREA TABLE |  |
|----------------|--|
| OUTLOT-1       | 154,809 SQ. FT. ±<br>3.554 ACRES ±         |
| OUTLOT-2       | 20,354 SQ. FT. ±<br>0.467 ACRES ±          |
| LOT - 1        | 43,978 SQ. FT. ±<br>1.010 ACRES ±          |
| <b>TOTAL</b>   | <b>219,141 SQ. FT. ±<br/>5.031 ACRES ±</b> |

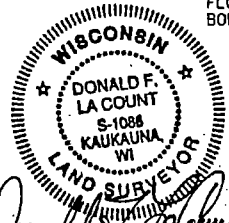

*Donald F. LaCount*  
JAN. 22, 1999

CENTER 1/4 SECTION 20, CHISELED "V" IN CONCRETE

15' EASEMENT WISCONSIN ELECTRIC POWER COMPANY JACKET 10680, IMAGE 15-1B RECORDED 9-19-1990

NORTH LINE OF THE SE 1/4, SECTION 20

EAST 1/4 SECTION 20, T21N, R17E, 3/4" REBAR SET

210.20' SOUTH 40°E

BLUEMOUND DRIVE

EAST LINE OF THE SE 1/4, SECTION 20

C.T.H. "AA"

SOUTHEAST CORNER SECTION 20, CHISELED CROSS IN CONCRETE

|                         |                              |
|-------------------------|------------------------------|
| DATE<br>1-22-99         | DIRECTORY NO.<br>E1390A98    |
| PROJECT NO.<br>E1390A98 | DRAFTED BY<br>D.F.H.         |
| SHEET<br>1 OF 4         | DRAWING NAME<br>E1390CS2.DWG |

SURVEY FOR: TOWN OF GRAND CHUTE  
502 W. NORTHLAND AVENUE  
APPLETON, WI 54911

**OMNI ASSOCIATES**  
DARRI ASSOCIATES  
ONE SYSTEMS DRIVE  
APPLETON, WI 54914  
PHONE (920) 735-6900  
FAX (920) 830-6100



800-122

Peaceful Rest Cemetery Graves  
aka Outagamie County Insane Asylum Cemetery 1891 - 1942

| Name                     | Date of Death | Plot    |
|--------------------------|---------------|---------|
| Adams, Emma              | 10-Aug-1918   | 77      |
| Anderson, Andrew         | 8-Mar-1897    | 15      |
| Anderson, Arnold         | 6-Jun-1891    | 3       |
| Anderson, Nels           | 28-Jun-1902   | 34      |
| Atwood, Susan            | 5-Apr-1900    | 20      |
| Balerke, August          | 5-Aug-1933    | 104     |
| Barbian, John            | 28-Nov-1921   | 84      |
| Baursch, John            | 18-Jan-1901   | 28      |
| Beaucus, Fred            | 12-Dec-1937   | unknown |
| Becker, Henry            | 17-Jul-1943   | 128     |
| Belongia, Mary           | 27-Dec-1906   | 48      |
| Bolster, George          | 9-Jun-1894    | 8       |
| Bonner, Kate             | 29-Sep-1908   | 56      |
| Bork, Paul               | 25-Jul-1945   | unknown |
| Briley, Annie            | 11-Aug-1906   | 45      |
| Brockman, Elsa           | 4-May-1947    | unknown |
| Brooks, Henry            | 27-Oct-1942   | 124     |
| Burch, John              | 2-Oct-1918    | unknown |
| Bussian, Minnie          | 7-Feb-1909    | 57      |
| Carmen, Anna             | 14-May-1915   | 70      |
| Carver, Rose             | 22-Dec-1914   | 69      |
| Casey, Nick "Blind Nick" | 21-Sep-1945   | unknown |
| Chadwick, Milton         | 8-Oct-1916    | 73      |
| Christianson, Mary       | 28-Jul-1901   | 31      |
| Clark, John W.           | 12-Jul-1942   | unknown |
| Conant, George           | 2-Nov-1911    | 65      |
| Dillon, William          | 7-Aug-1904    | 40      |
| Doty, Chauncey           | 1-Jan-1904    | 38      |
| Durkee, Allen            | 12-Jun-1949   | unknown |
| Eisert, Euphrozine       | 8-Sep-1941    | 122     |
| Endter, Catherine Mary   | 18-Sep-1903   | 36      |
| Fletcher, Edward         | 23-Apr-1943   | 127     |
| Friederich, Augusta      | 5-Apr-1922    | 85      |
| Gale, S.H.               | 9-Apr-1892    | 5       |
| Gauslin, Peter Herbert   | 18-Feb-1934   | 106     |
| Glahn, Charles           | 18-Dec-1937   | unknown |
| Glassnapf, Charles       | 3-Mar-1933    | 102     |
| Gossman, Henry           | 9-Sept-1893   | 7       |
| Griesl, Conrad           | 15-Feb-1902   | 33      |
| Hanson, Michael          | 4-Jan-1906    | 44      |
| Hanson, Robert           | 6-Nov-1938    | 114     |
| Hassman, Minnie          | 25-Jul-1909   | 59      |
| Hathaway, Albert         | 17-Jun-1916   | 71      |
| Haven, Kathleen          | 4-Mar-1892    | 4       |
| Heidell, Dora            | 27-Oct-1909   | 61      |
| Hoffman, Fred            | 13-Nov-1923   | 88      |

Peaceful Rest Cemetery Graves  
aka Outagamie County Insane Asylum Cemetery 1891 - 1942

|                                       |             |         |     |
|---------------------------------------|-------------|---------|-----|
| Horn, Veronica                        | 27-Nov-1906 |         | 47  |
| Horwitz, Alfonz                       | 22-Aug-1927 |         | 98  |
| Hussen, August                        | 8-Jul-1935  |         | 108 |
| Jabol, Theodore                       | 2-Oct-1895  |         | 13  |
| Jackson, Hannah                       | 2-Feb-1914  |         | 67  |
| Jandryewski, Agnes                    | 11-Jan-1919 |         | 81  |
| Jeffers, DeForrest "DeForrest Powers" | 9-Mar-1948  | unknown |     |
| Jeneta, Joseph                        | 27-Dec-1917 |         | 76  |
| Jeske, William                        | 7-Aug-1938  |         | 113 |
| Johnson, Fanny                        | 21-Apr-1907 |         | 50  |
| Jommison, Elizabeth                   | 16-Aug-1894 |         | 9   |
| Jones, Emily                          | 12-Apr-1908 |         | 53  |
| Kibbe, James                          | 26-Nov-1921 |         | 83  |
| Kish, John P.                         | 17-Mar-1923 |         | 86  |
| Krause, Fred                          | 13-Jun-1925 |         | 92  |
| Larcum, Polly                         | 4-Mar-1904  |         | 39  |
| Lorenze, Mary                         | 21-Aug-1898 |         | 18  |
| Lucak, Mary                           | 9-Nov-1907  |         | 52  |
| Lucar, Joseph                         | 21-Dec-1900 |         | 26  |
| Luffman, Garey                        | 11-Aug-1918 |         | 78  |
| Lyman, Adaline K.                     | 22-Dec-1916 |         | 74  |
| Lyman, L.D.                           | 11-Jun-1896 |         | 12  |
| Lynch, John                           | 9-Jun-1928  |         | 99  |
| Mackey, Charles                       | 23-Jul-1930 |         | 100 |
| Manders, Clara                        | 30-Dec-1895 |         | 14  |
| Manners, Elizabeth                    | 27-Mar-1938 | unknown |     |
| Marsh, Ella                           | 23-May-1895 |         | 11  |
| Martendale, Cora                      | 31-Jan-1924 |         | 90  |
| McGregor, William                     | 6-Sep-1909  |         | 60  |
| McGuire, Thomas                       | 15-Jun-1927 |         | 96  |
| Metoxen, Joshua                       | 11-Jul-1936 |         | 109 |
| Meyer, Theresa                        | 15-Apr-1941 |         | 121 |
| Minor, Irving T.                      | 9-Apr-1909  |         | 58  |
| Monarski, Frank                       | 3-Jul-1911  |         | 62  |
| Morris, Peter                         | 4-Apr-1908  |         | 54  |
| Mudgett, Abegail "Abby"               | 27-Jan-1907 |         | 49  |
| Mullet, Emma                          | 12-Mar-1943 |         | 126 |
| Nass, August                          | 13-May-1933 |         | 103 |
| Neuzel, Frank                         | 4-Jul-1926  |         | 93  |
| Newman, Richard F.                    | 18-Mar-1946 | unknown |     |
| Niedemeier, Emma                      | 13-Sep-1917 |         | 75  |
| Ohm, William                          | 19-Jan-1924 |         | 89  |
| Oleson, Andrew                        | 9-Apr-1897  |         | 16  |
| Orth, Ida                             | 21-Nov-1930 |         | 101 |
| Otto, August                          | 10-Feb-1900 |         | 21  |
| Paarmann, Louise                      | 14-Jul-1937 |         | 110 |
| Palm, Jacob                           | 7-Feb-1914  |         | 68  |



Peace Hill Rest Cemetery Graves  
aka Outagamie County Insane Asylum Cemetery 1891 - 1942

|                         |             |         |     |
|-------------------------|-------------|---------|-----|
| Penner, August          | 27-Mar-1923 |         | 87  |
| Peterson, Mary          | 20-Dec-1900 |         | 27  |
| Pietroszczwicz, Pauline | 8-Dec-1927  |         | 99  |
| Poetzel, Wenzel         | 16-Oct-1939 |         | 118 |
| Rae, Matthew            | 25-May-1900 |         | 22  |
| Rasch, Fred             | 12-Mar-1941 |         | 120 |
| Reed, Ezra              | 16-Mar-1925 |         | 91  |
| Reinhardt, Peter        | 9-Oct-1903  |         | 37  |
| Reusch, Fredrick        | 1-Dec-1900  |         | 25  |
| Reuter, Peter           | 14-Jul-1908 |         | 55  |
| Rooney, Jaseph A.       | 12-Feb-1900 |         | 19  |
| Sagar, William          | 20-Apr-1898 |         | 17  |
| Samson, Simon           | 24-Jan-1902 |         | 32  |
| Sandarall, Carl         | 21-Dec-1904 |         | 42  |
| Schaumwaber, Louis      | 21-May-1911 |         | 64  |
| Schmidt, Leonhardt      | 25-Apr-1939 |         | 116 |
| Schmidt, Rose           | 14-Jan-1939 |         | 115 |
| Schmirdl, John A.       | 6-Oct-1912  |         | 66  |
| Schnoor, John           | 23-Sep-1906 |         | 46  |
| Schreiter, Kate         | 2-Mar-1911  |         | 63  |
| Schuyler, Maggie        | 23-Jul-1927 |         | 97  |
| Sherbaum, Joseph        | 7-Jan-1893  |         | 6   |
| Shunan, Joseph          | 18-Aug-1902 |         | 35  |
| Skogen, P.O.            | 17-Nov-1900 |         | 23  |
| Slavik, Anna            | 27-Mar-1927 | unknown |     |
| Smith, Carlton          | 28-Aug-1907 |         | 51  |
| Taylor, Morris          | 15-Sep-1904 |         | 41  |
| Thekamf, Fred           | 9-May-1891  |         | 1   |
| Trettin, Carl           | 13-Jan-1943 |         | 125 |
| Vanostrand, T.W.        | 13-May-1891 |         | 2   |
| Wendt, William          | 21-Feb-1934 |         | 107 |
| Wheilen, John           | 31-Jan-1906 |         | 43  |
| Wiley, Sophia           | 12-Nov-1926 | unknown |     |
| Williams, Deil          | 12-Mar-1901 |         | 29  |
| Wilson, James           | 25-Jul-1894 |         | 10  |
| Wingate, Clarence       | 21-Nov-1940 |         | 119 |
| Wolfe, Margaret         | 2-Feb-1899  |         | 82  |
| Woodberry, Albert       | 4-Jun-1911  |         | 30  |
| Youg, Hobart            | 17-Aug-1916 |         | 72  |
| Zimmerman, John         | 18-Dec-1918 |         | 80  |

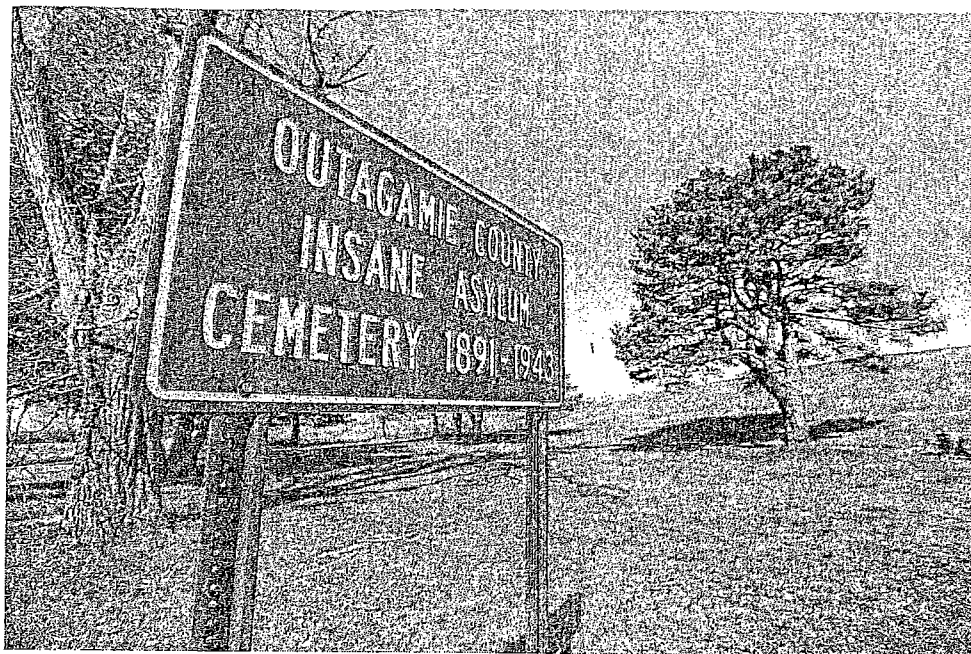

WM. GLASHEEN — The (Appleton) Post-Crescent

Organizers hope to complete by this fall improvements to the cemetery for 133 people who died in Outagamie County's long-shuttered asylum for the chronic insane.

## Project brings dignity to insane asylum cemetery

**JIM COLLAR**  
The (Appleton) Post-Crescent

**GRAND CHUTE** — The idea was simple: Bring a touch of dignity to a tucked-away, barren cemetery that lacked reminders of its dead.

But it's been a far more exhaustive project than any of its organizers could have imagined.

The Outagamie County Cemetery is the final resting place for 133 people who died while confined at its former asylum for the chronic insane. Supporters of the project figured it would take about six months to complete.

That was two years ago.

"We were all pretty naive," said Mary Robertson, a lead organizer.

Still, leaders say today that their enthusiasm hasn't waned, and they anticipate work will be done at the cemetery this summer. They will add a granite memorial stone listing the names of those who are interred at the site, as well as a trail on its edge, a pergola and a granite bench.

Organizers can't begin the project, however, until the Wisconsin Historical Society approves the land survey and site plan. They're confident that will happen.

The county's cemetery oversight committee and a larger group of supporters — Friends of Outagamie County Cemetery — hope to have a dedication ceremony in early fall.

In one sense, they can already claim success. Their goal was to shine light on the forgotten, and they've achieved it.

For many years, the site was littered and grown over. The cemetery is now maintained, but it has become more of a curiosity than a place of reverence. That's changing.

The metal, road-type sign identifying the grounds carried a misspelling of the word "cemetery." The county's highway department recently fixed that error, even though the sign will be removed in a matter of months.

The asylum was opened in 1889, along with a farm that provided work to those who were confined there. The farm closed long ago and the asylum building was razed. Brewster Village, the county's nursing home, stands near the site of the former asylum.

Gwen Zimmerman was among those who ignited the project. She's found meaning in the many steps and requirements they've worked through along the way. The same level of detail is required as it would be for those planning changes at any of the larger, adorned and manicured cemeteries.

"It's something these individuals are deserving of," Zimmerman said.

Steve Seim, a Beaver Dam man who has researched the state's institutional cemeteries for several years, praised Outagamie County's efforts while noting that many similar county cemeteries are in rough shape. The Outagamie County project speaks to important shifts in our society, Seim said.

"(The asylum) was a way to deal with them; to get them out of the way and often they were forgotten in their own lifetimes," Seim said. "When we don't maintain the cemeteries, they're forgotten to history, as well."

Cataloging & Recording Doc.



# State Historical Society of Wisconsin

816 State Street ♦ Madison, Wisconsin 53706-1482 ♦ 608/264-6400 ♦ Fax: 264-6504

Burial Sites Preservation Program  
608/264-6502 or 264-6503  
800/342-7834 (Wisconsin only)

May 18, 1999

Ms. Grace Herb  
Outagamie County Register of Deeds  
410 South Walnut Street  
Appleton, Wisconsin 54911

Dear Ms. Herb:

On April 29, 1986, the Wisconsin Legislature passed into law 1985 Wisconsin Act 316, (known as 157.70 *Wis. Stats.*) which revised previous, and created new legislation relating to the preservation of all prehistoric, historic, and contemporary human burial sites. Under the provisions of this statute the Director of the State Historical Society is directed to identify and record in a catalogue, burial sites in the state along with sufficient contiguous land necessary to protect the burial site from disturbance.

The Director is also instructed to cause a catalogued burial site to be recorded by the Register of Deeds if the county in which the burial site is located. Once a site is catalogued, the law provides a property tax exemption for the portion of land on which a burial site is located. This ensures that the property tax treatment for burial sites will be consistent with the present property tax treatment for cemeteries. No person may intentionally cause or permit the disturbance of a catalogued burial site without a permit from the Director of the State Historical Society.

I have enclosed a Notice of Location of Catalogued Burial Site form and a check for \$10.00 as your registration fee. Please return the completed catalogue form to: The State Historical Society of Wisconsin, The Burial Sites Preservation Office, 816 State Street, Madison, Wisconsin 53706. If you have any questions please do not hesitate to call (608) 264-6502 or write to me at the above address.

Sincerely,

Debbie Cravens  
Program Assistant  
Burial Sites Preservation Office

DOCUMENT # 589  
BURIAL # BOU-0122  
OWNER NAME Outagamie County

OUTAGAMIE COUNTY  
RECEIVED FOR RECORD

MAY 21 1999

**RETURN TO:**

Burial Sites Preservation  
The State Historical Society of Wisconsin  
816 State Street  
Madison, Wisconsin 53706

AT 11 O'CLOCK A.M. P.M.  
GRACE HERB  
REGISTER OF DEEDS

pt. 10

**NOTICE OF LOCATION OF CATALOGUED BURIAL SITE**

WHEREAS, the legislature intends by 1985 Wisconsin Act 316 to assure that all human burials be accorded equal treatment and respect for human dignity without reference to ethnic origins, cultural backgrounds or religious affiliations; and

WHEREAS, s. 157.70(2)(a), Wis. Stats. Provides that the director of the State Historical Society of Wisconsin shall identify and record in a catalog, burial sites in this state, together with sufficient contiguous land necessary to protect the burial site from disturbance; and

WHEREAS, s. 7011(13), Wis. Stats. Provides a property tax exemption for land containing a burial site which is entered in the state catalog of burial sites and that this makes the property tax treatment of burial sites consistent with the property tax treatment of cemeteries; and

WHEREAS, s. 157.70(5)(b), Wis. Stats. Provides that no person may intentionally cause or permit the disturbance of a cataloged burial site without a permit from the director of the State Historical Society of Wisconsin.

Now therefore be it known that the following described lands contain a cataloged burial site and are subject to the protection and provisions of 1985 Wisconsin Act 316.

**Outagamie County Cemetery**

Part of the NE ¼ - SE ¼, Section 20, T21N, R17E, Town of Grand Chute, Outagamie County, Wisconsin more particularly described as Outlot 2 containing 34,472 square feet or 0.792 acres more or less as described on Certified Survey Map, Document Number 1313003, in Volume 18, on Page 3407, dated February 10, 1999, on file with the Outagamie County Register of Deeds.

THIS INSTRUMENT DRAFTED BY

Debra S. Cravens  
Debra S. Cravens

dated this 7<sup>th</sup> day of May, 1999.

Signature of [Signature]  
George L. Vogt

Director, State Historical Society of Wisconsin

**ACKNOWLEDGMENT**

STATE OF WISCONSIN, DANE COUNTY

Personally came before me this 7<sup>th</sup> day of May, 1999.

to me known to be the person(s) who executed the foregoing instrument and acknowledge the same.

Signature of [Signature]  
Robert B. Thomasgard

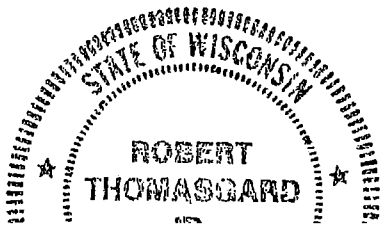



# State Historical Society of Wisconsin

816 State Street ♦ Madison, Wisconsin 53706-1488 ♦ 608/264-6400 ♦ Fax: 264-6404

Office of the Director  
608/264-6440  
FAX 608/264-6542

July 16, 1999

Mr. Toby Paltzer  
Outagamie County Executive  
410 South Walnut Street  
Appleton, Wisconsin 54911

Dear Mr. Paltzer:

This letter notifies you officially that, in accordance with my responsibilities under s. 157.70(2)(a) *Wis. Stats.*, on May 7, 1999 I added the Outagamie County Cemetery located in Township 21 North, Range 17 East, Section 20, in the Town of Grand Chute, Outagamie County, Wisconsin into the catalogue of burial sites.

This action is the result of a state-wide effort to inventory, catalogue, and protect all known historic and prehistoric burial sites in Wisconsin.

I enclose a copy of s. 157.70 *Wis. Stats.*, that explains the State Historical Society's responsibilities in protecting burial sites in this state. While I suggest that you examine all of the provisions in these statutes, as the person with the responsibility for this property, you should be particularly interested in:

- The amendment of S. 70.11(13) (property tax exemption, p.3).
- Creation of s. 157.70(2) (director's duties, p.4).
- S. 157.70(2r) (site disturbance prohibited, p. 5).
- S. 157.70(5) (procedure for catalogued burial site, pp. 5-6).
- S. 157.70(7-10) (action by Attorney General, remedies, preservation of rights, and penalties, p.7).

I also enclose a copy of the burial site's legal description, now on file with the Outagamie County Register of Deeds along with a map showing the location of the burial site.

Mr. Paltzer - Page 2  
July 16, 1999

If you have any questions regarding this action, please contact Debra Cravens, Burial Sites Program Assistant at (608) 264-6502 or 1(800) 342-7834.

Sincerely,

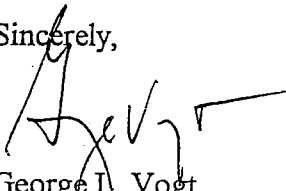

George L. Vogt  
Director

GLV: dsc

Enclosures

cc: Nathan Marcks, Town of Grand Chute Assessor  
Harlan Kiesow, Executive Director, East Central Wisconsin Regional Planning  
Commission  
Judith A. Christjohn, Town of Grand Chute Clerk  
James Hensel, Outagamie County Clerk  
Jon A Kester, President, Outagamie County Historical Society

# CERTIFIED SURVEY MAP NUMBER

PART OF THE NE 1/4 - SE 1/4, SECTION 20, T21N, R17E, TOWN OF GRAND CHUTE, OUTAGAMIE COUNTY, WISCONSIN.

| LOT AREA TABLE |  |
|----------------|--|
| OUTLOT-1       | 156,031 SQ.FT. ±<br>3.582 ACRES ±                  |
| OUTLOT-2       | 34,472 SQ.FT. ±<br>0.791 ACRES ±                   |
| LOT - 1        | 1,229,843 SQ.FT. ±<br>28.233 ACRES ±               |
| <b>TOTAL</b>   | <b>1,420,346 SQ.FT. ±</b><br><b>32.606 ACRES ±</b> |

### NORTH REFERENCE:

NORTH IS REFERENCED TO THE NORTH LINE OF THE SE 1/4 OF SECTION 20, T21N, R17E, TOWN OF GRAND CHUTE, OUTAGAMIE COUNTY, WISCONSIN, WHICH IS ASSUMED TO BEAR N88°23'26"E.

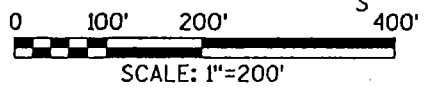

INGRESS/EGRESS PERMANENT EASEMENT TO OUTLOT 1 AND ADJOINING PROPERTY TO THE WEST AS RECORDED IN DOCUMENT NUMBER 10-1-0909-01, RECORDED 1999, OUTAGAMIE COUNTY RECORDS.

NE CORNER SECTION 20, P.K. NAIL

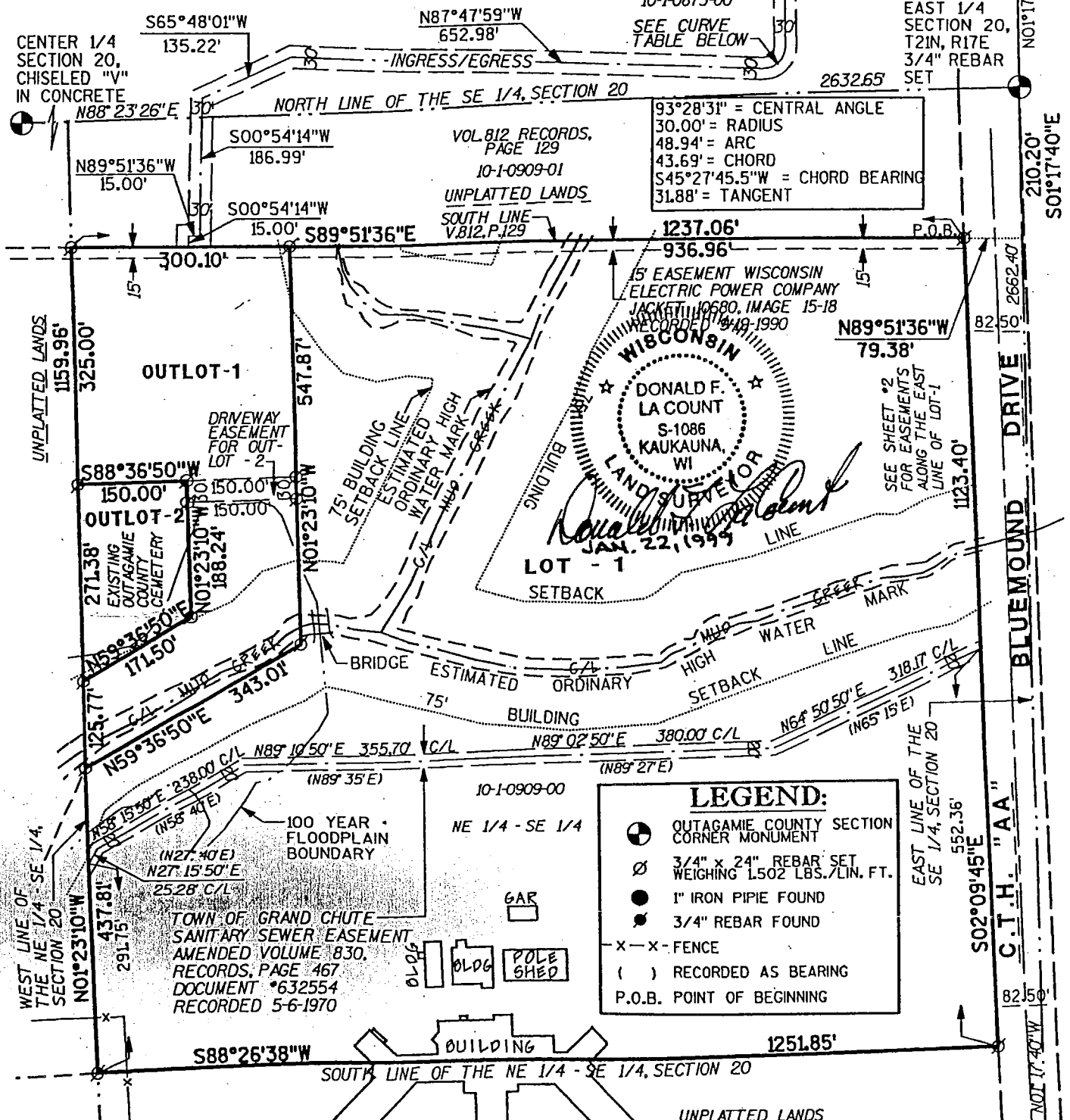

93°28'31" = CENTRAL ANGLE  
30.00' = RADIUS  
48.94' = ARC  
43.69' = CHORD  
S45°27'45.5"W = CHORD BEARING  
31.88' = TANGENT

**LEGEND:**

- ⊙ OUTAGAMIE COUNTY SECTION CORNER MONUMENT
- ⊙ 3/4" x 24" REBAR SET WEIGHING 1.502 LBS./LIN. FT.
- 1" IRON PIPE FOUND
- 3/4" REBAR FOUND
- X-X- FENCE
- ( ) RECORDED AS BEARING
- P.O.B. POINT OF BEGINNING

TOWN OF GRAND CHUTE  
SANITARY SEWER EASEMENT  
AMENDED VOLUME 830,  
RECORDS, PAGE 467  
DOCUMENT \*632554  
RECORDED 5-6-1970

WISCONSIN  
DONALD F. LA COUNT  
S-1086  
KAUKAUNA, WI  
LAND SURVEYOR  
JAN. 22, 1999





DATE RECEIVED: January 25, 1999

COUNTY: OU/

*Shawn*

*Please discuss w/  
Sherman +/m I before  
a response is sent  
Thanks x*

Construct Stormwater Detention Pond  
ated Mitigation: Town Of Grand CHUTE

698-GRK/TOWN OF GRAND CHUTE

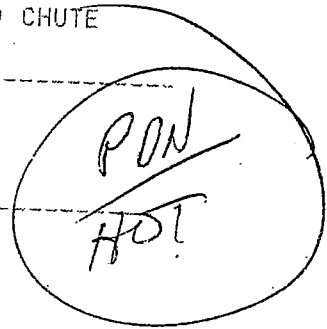

- 1. SJB
- 2. ~~DD~~ SMP
- 3. DDI

*No sites in project area.*

*CMW 1-26-99*

*EA2 SJB 1-26-99*

1. There is an existing County Cemetery in Sec. 20 that was brought to our attention by the Outagamie Co. Property Lister; it does not <sup>yet</sup> appear on the ASI.
2. All work related to construction of detention pond must remain at least five feet outside cemetery boundaries. Boundaries must be marked in advance of construction by Registered Land Surveyor + Snow fencing must be erected, around cemetery to prevent inadvertent disturbance.
- Neither the cemetery or the five-foot buffer should be used as a staging area.

-0081 /01

PON/HOT

Reference: CEMVP-CO-R (99-00698-GRK Town of Grand Chute)

U. S. ARMY CORPS OF ENGINEERS  
St. Paul District - CEMVP-CO-R  
Suite 211, Old Fort Square  
211 N. Broadway  
Green Bay, WI 54303-2757

RECEIVED

JAN 25 1999

DIV HIST PRES

In accordance with guidance published in the Federal Register on December 13, 1996, the following information regarding a discharge under the nationwide permit at paragraph (26) is forwarded to you.

Your determination is requested concerning the proposed activity's compliance with the terms and conditions of the nationwide permit and the need for mitigation to reduce the project's adverse environmental effects to a minimal level.

DISTRICT CONTACT: Gary Knapton  
OFFICE LOCATION: Green Bay  
TELEPHONE: (920) 448-2824  
FAX NUMBER: (920) 448-2823  
COMMENTS DUE: January 29, 1999

APPLICATION NUMBER: 99-00698-GRK

PROJECT NAME: Town of Grand Chute, Storm Water Detention Pond.

DNR NUMBER: 3-NE-98-0555LF, 0556LF, 0557LF, 0558LF, 0559LF.

APPLICANT: Town of Grand Chute  
502 West Northland Avenue  
Appleton, WI 54911.

CONTACT: Robert Givens  
OMNI Associates, Inc.  
One Systems Drive  
Appleton, WI 54914

PHONE: (920) 735-6900

WATERWAY(S): Wetlands adjacent to a tributary to Mud Creek.

LOCATION(S): Proposed Detention Basin: SE 1/4 Sec. 20, T. 21N., R. 17E., Outagamie County, Wisconsin.

Proposed Mitigation Site: SW 1/4 SE 1/4 Sec. 9, T. 21N., R. 17E.

USGS QUADRANGLE/NATIONAL WETLAND INVENTORY MAPS: Both the Proposed detention pond site and mitigation site are located on the

Appleton, Wisconsin 7.5 minute USGS quadrangle. The approximate Universal Transverse Mercator (UTM) coordinates in Zone 16:

Detention Basin - 4902300 North, 384265 East.

Mitigation Site - 4905979 North, 385660 East

**PROJECT DESCRIPTION AND PURPOSE:** The Town of Grand Chute proposes to excavate a storm water detention facility to help alleviate flooding within the township and downstream communities. The proposal will include the excavation of a 1100 foot diameter pond 36 feet deep. Approximately 700,000 cubic yards of material will be excavated to create the detention basin. The excavation will destroy a 1.87 acre wetland adjacent to the tributary. In addition, a 50 foot long water control structure will be placed across this stream to divert runoff into the basin during storm events.

**AREA AND TYPES OF WATERS (including wetlands) SUBJECT TO LOSS:** Approximately 1.87 acres of wet meadow wetland will be lost as a result of the excavation of this detention basin. The wetland receives water from the adjacent stream during flood events and provides habitat to small mammals and birds.

**MITIGATION:** The applicant proposes to compensate for the values and functions lost as a result of this proposal by enlarging an existing wetland area on another tributary to Mud Creek approximately 2 miles north of the proposed detention pond. The applicant proposes to excavate 1.88 acres of fallow upland adjacent to a existing wetland. The excavation will be 6 inches below the proposed final grade. This will allow the placement of 6 inches of hydric soils obtained from the wetland that will be destroyed. The combination of the excavation, hydric soils and associated seedbank should allow the wetland to develop characteristics similar to the original wetland area. By siting the mitigation adjacent to an existing wetland, hydrology, animal usage, and plant communities should be similar. The applicant will monitor the site for a period of two years after the growing season that the construction is completed. A letter report will be forwarded to the Corps of Engineers by December 31 of each of these two years.

**COPIES FURNISHED:**

U.S. Fish and Wildlife Service  
U.S. Environmental Protection Agency  
Wisconsin Historical Preservation Office  
Wisconsin Department of Natural Resources  
Menominee Indian Tribe of Wisconsin

1-27-99

Debbie

Please keep me  
informed, Thanks

~~\_\_\_\_\_~~  
Rick ~~\_\_\_\_\_~~

Outagamie County  
Property Lister

~~\_\_\_\_\_~~ - ~~\_\_\_\_\_~~ - ~~\_\_\_\_\_~~



# State Historical Society of Wisconsin

816 State Street ♦ Madison, Wisconsin 53706-1488 ♦ 608/264-6400 ♦ Fax: 264-6504



Burial Sites Preservation Program  
608/264-6502 or 264-6503  
800/342-7834 (Wisconsin only)

January 28, 1999

Mr. Gary Knapton  
U.S. Army Corps of Engineers  
St. Paul District  
Suite 211, Old Fort Square  
211 N. Broadway  
Green Bay, WI 54303-2757

|                   |              |         |                |            |    |
|-------------------|--------------|---------|----------------|------------|----|
| Post-it® Fax Note | 7671         | Date    | 1/28/99        | # of pages | 10 |
| To                | Gary Knapton | From    | Shawn Phillips |            |    |
| Co./Dept.         | U.S.A.C.E.   | Co.     | BSP-SSW        |            |    |
| Phone #           | [REDACTED]   | Phone # |                |            |    |
| Fax #             | [REDACTED]   | Fax #   |                |            |    |

Dear Mr. Knapton:

This letter is a follow-up to our telephone conversation, January 28, 1999, concerning the storm water detention pond project in Grand Chute, WI (99-00698). As per your request, I am faxing you the maps and the additional enclosures, which I received this afternoon. From what I can tell, the area of the cemetery is well-defined. However, I do not believe I have enough information about the detention project to determine whether the cemetery will be affected by the activities. Thank you for your attention on this matter.

Sincerely,

Shawn M. Phillips  
Burial Sites Archaeologist

### FACSIMILE TRANSMITTAL HEADER SHEET

For use of this form, see AR 25-11: the proponent agency is ODISCA

|  |            |  |                 |  |     |                            |                                    |
|--|------------|--|-----------------|--|-----|----------------------------|------------------------------------|
| COMMAND/<br>OFFICE   |            | NAME/<br>OFFICE<br>SYMBOL                    |                 | OFFICE TELEPHONE<br>NO.<br>(AUTOVON/Comm.)   |     | FAX NO.<br>(AUTOVON/Comm.) |                                    |
| FROM:<br>CORPS OF ENGINEERS<br>ST. PAUL DISTRICT<br>GREEN BAY FIELD OFFICE |            | CEMVP-CO-R<br><br>GARY R. KNAPTON            |                 | [REDACTED] 24                                |     | [REDACTED] 3               |                                    |
| TO:<br><br>SHPO  |            | SHAWN<br>Phillips                            |                 | RECEIVED<br><br>JAN 29 1999<br>DIV 11ST PRES |     | 608<br><br>264-6504        |                                    |
| CLASSIFICATION   | PRECEDENCE | NO. PAGES<br>(Including this<br>Header)<br>3 | DATE-TIME<br>28 | MONTH<br>JAN                                 | DIV | YEAR<br>99                 | RELEASER'S SIGNATURE<br>Gary Knapp |

REMARKS

The proposed pond has been sited around the cemetery as shown.

Space Below For Communications Center Use Only

DA FORM 3918-R, JUL 90

DA FORM 3918-R, AUG 72 IS OBSOLETE

V2E

Supply this office with a letter of Sec 106 Requirements or SAFEGUARDS that can be included in our AUTHORIZATION

99-0081/20

# CERTIFIED SURVEY MAP NUMBER

PART OF THE NW 1/4 - SE 1/4, SECTION 20, T21N, R17E, TOWN OF GRAND CHUTE,

**LEGEND:**

- ⊙ OUTAGAMIE COUNTY SECTION CORNER MONUMENT
- ⊘ 3/4" x 24" REBAR SET WEIGHING 1502 LBS./LIN. FT.
- ⊙ 1" IRON PIPE FOUND
- ⊘ 3/4" REBAR FOUND
- X-X- FENCE
- ( ) RECORDED AS BEARING P.O.B. POINT OF BEGINNING

**REFERENCE**  
 REFERENCED TO THE NORTH NE SE 1/4 OF SECTION 20, TOWN OF GRAND CHUTE, COUNTY, WISCONSIN, WHICH IS TO BEAR N88°23'28"E.

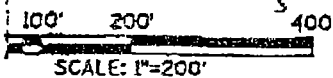

| LOT AREA TABLE |   |
|----------------|---|
| OUTLOT-1       | 156,031 SQ. FT. = 3.582 ACRES           |
| OUTLOT-2       | 34,472 SQ. FT. = 0.791 ACRES            |
| LOT - 1        | 1,229,843 SQ. FT. = 28.233 ACRES        |
| <b>TOTAL</b>   | <b>1,420,346 SQ. FT. = 32.606 ACRES</b> |

INGRESS/EGRESS PERMANENT EASEMENT TO OUTLOT LAND ADJOINING PROPERTY TO THE WEST AS RECORDED IN DOCUMENT NUMBER \_\_\_\_\_ RECORDED 1999, OUTAGAMIE COUNTY RECORDS.

CENTER 1/4 SECTION 20, CHISELED "M" IN CONCRETE

15' EASEMENT WISCONSIN ELECTRIC POWER COMPANY JACKET 10520, IMAGE 15-18 RECORDED 9-18-1990

| LOT AREA TABLE |                                      |
|----------------|--------------------------------------|
| OUTLOT-1       | 154,809 SQ. FT. = 3.554 ACRES        |
| OUTLOT-2       | 20,354 SQ. FT. = 0.467 ACRES         |
| LOT - 1        | 43,978 SQ. FT. = 1.010 ACRES         |
| <b>TOTAL</b>   | <b>219,141 SQ. FT. = 5.031 ACRES</b> |

10-1-0873-00  
SEE CURVE TABLE BELOW

93°28'31" = CE  
30.00' = RADII  
48.94' = ARC  
43.89' = CHORD  
S45°27'45.5"W  
31.88' = TANGENT

100 YEAR FLOODPLAIN BOUNDARY

WISCONSIN  
DONALD F. LA COUNT  
S-1088 KAUKAUNA, WI  
LAND SURVEYOR  
JAN. 22, 1999

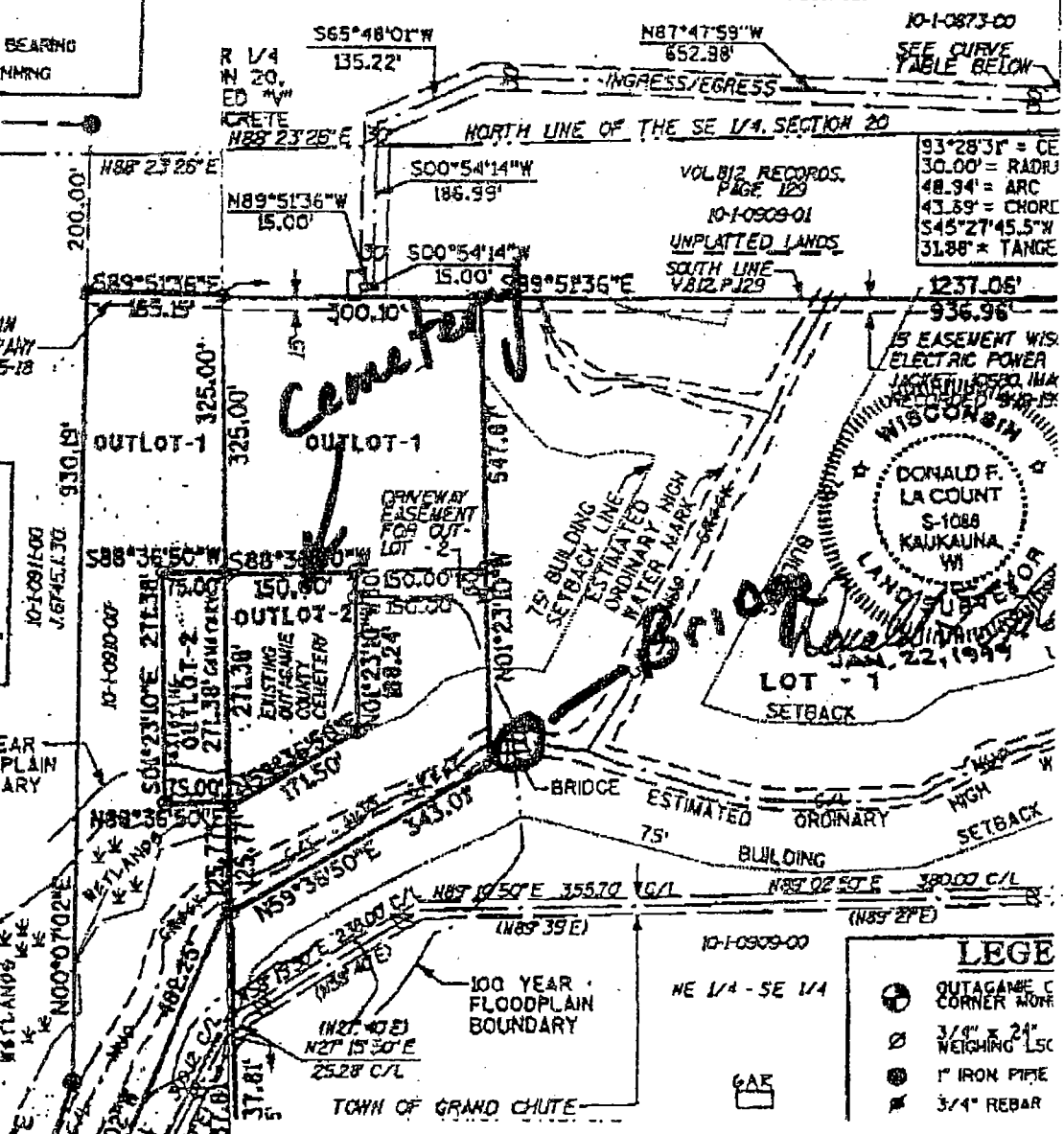

10-1-0909-00  
NE 1/4 - SE 1/4

**LEGE**

- ⊙ OUTAGAMIE COUNTY SECTION CORNER MONUMENT
- ⊘ 3/4" x 24" REBAR SET WEIGHING 1502 LBS./LIN. FT.
- ⊙ 1" IRON PIPE FOUND
- ⊘ 3/4" REBAR FOUND





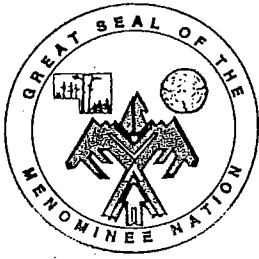

# MENOMINEE INDIAN TRIBE OF WISCONSIN

P.O. Box 910  
Keshena, WI 54135-0910

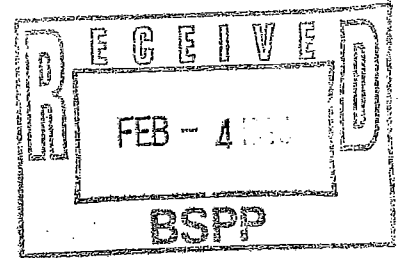

February 2, 1999

U.S. Army Corps of Engineers  
St. Paul District-CEMVP-CO-R  
Gary Knapton  
Suite 211, Old Fort Square  
211 N. Broadway  
Green Bay, WI. 54303-2257

RE: Town of Grand Chute, Storm Water Detention Pond  
Application Number 99-006698-GRK

Dear Mr. Knapton;

I have received your project correspondence regarding the above referenced project.

The Menominee Tribe has occupied that region in the past and have concerns regarding ground disturbing activity.

Your project correspondence has not demonstrated any previous archaeological surveys or literature searches for this project. If they are completed, we would like to see copies prior to issuing our formal comments.

If the searches or surveys have not been completed, we request that work be completed before the project is allowed to begin.

If you have any questions or comments, please feel free to contact me at [REDACTED]

Sincerely;

[REDACTED]  
[REDACTED]

Rosebrough, Amy L - WHS

---

From: Rosebrough, Amy L - WHS  
Sent: Monday, March 10, 2014 1:03 PM  
To: [REDACTED]  
Subject: RE: Burial Site Preservation

[REDACTED]

We do have that cemetery listed in the Inventory, coded as BOU-0122 (the 122nd human burial site recorded in Outagamie County). Our information is a bit outdated though, as at last update there were still a few markers. I'm sorry to hear that they have fallen. If you are willing we wouldn't mind an update, particularly the list of people buried there if you can part with a copy. Good luck with the project!

Amy L. Rosebrough  
Staff Archaeologist  
State Archaeology and Maritime Preservation Program Wisconsin Historical Society  
816 State Street, Madison, WI 53706  
1-608-264-6494  
[amy.rosebrough@wisconsinhistory.org](mailto:amy.rosebrough@wisconsinhistory.org)  
[www.wisconsinhistory.org](http://www.wisconsinhistory.org)  
Collecting, Preserving and Sharing Stories Since 1846.

-----Original Message-----

From: [REDACTED]  
Sent: Sunday, March 09, 2014 9:41 PM  
To: Rosebrough, Amy L - WHS  
Subject: Burial Site Preservation

Dear Amy:

My name is [REDACTED]. I live in Greenville just west of Appleton. I found your name and email address on the Report a Burial or Archaeological Site form.

I have joined a group of citizens who have organized to beautify the Outagamie County Insane Asylum Cemetery. The cemetery has fallen into disrepair. It is situated on Outagamie County land and is adjacent to the Fox Valley Technical College in Appleton. We obtained a list of this people who are buried in the cemetery. There are no markers left and the grounds are pretty over grown.

We have been in communication with the Outagamie County Board and have received permission to place a memorial and cornerstones and to tidy up the grounds this spring.

Our committee would like to pursue listing the cemetery on the Archaeological Sites Inventory at the WI Historical Society. Can you tell me if this has already been done? Is the cemetery already on the Sites Inventory?

If not, I will pursue filling out the form right away and share it with Outagamie County.

Thank you Amy for your time. I appreciate it very much.

Regards,

-----Original Message-----

From: [REDACTED]  
Sent: Tuesday, March 11, 2014 11:24 PM  
To: Rosebrough, Amy L - WHS  
Subject: RE: Burial Site Preservation

Dear Amy:

Thank you for your response! I am thrilled to share with you the list of those who were buried at the Outagamie County Cemetery. I will also get out to take photos as soon as the snow is gone and send them to you as well.

I would be happy to update the form for you. And for your information, I will share with you our program document showing the proposed phases and the work we are planning to do. We have a committee meeting next week where I will share the program document with the committee. I need a few details from the rest of the committee to complete it.

I do want to ask for your advice. We are all concerned that in time when we are all gone or moved away, will the cemetery be taken care of. At the moment awareness has been raised about the cemetery being neglected and we are all concerned that it could happen again. I have looked over the documents for the Historical Site and wondered if we should pursue having it designated as a Registered Historical Site. Would that preserve it and would it be protected and maintained if we did that?

It is on Outagamie County land, and the county will always own the land. Adjacent to it on the north and east lot line, and dangerously close, the Technical College has their truck driving school. The town of Grand Chute dug a large detention pond on the west side of the cemetery dangerously close too. The town does not want to maintain it. The county didn't maintain it. In 2007 when the cemetery made the news to repair it the Technical College said they would mow it. And they have done so since 2007. I am just afraid that if the maintenance crew retires or leaves their job that it could fall into an overgrown weed bed as it was back before 2007.

So can you advise me as to what steps we as a committee should pursue to assure proper maintenance for its future? I am willing to work on any application process and follow through with the proper paperwork.

We also have a local resident who lived on the property as a child with her sister and parents. Her father was in charge of the farm and had to bury some of the residents when they passed away. She has written down her recollections which are quite clear and vivid. Is there a program for recording oral histories? She speaks very well.

I am so interested in your comment that the information that you have is outdated but that there were a few markers. Would you have a plot map of the cemetery? And any photos? There doesn't seem to be any rhyme or reason to the plots and where people are buried.

Our plans are to erect a memorial containing the names of those buried there, four corner stones, a sign at the entrance, and some minor landscaping (there are a number of 100+ year old pine and cedar trees planted on the property that speak for themselves!). We would like to hold a dedication ceremony sometime this summer after all the work is completed. And then any preservation through a state program I will follow through with.

I really appreciate your time and efforts Amy. I visit a number of cemeteries down in Columbia County every May where my family members are buried. I really consider it so valuable to maintain the history. I am concerned about one of

~~Rosebrough, Amy L - WHS~~

---

**From:** Rosebrough, Amy L - WHS  
**Sent:** Tuesday, March 18, 2014 8:53 AM  
**To:** [REDACTED]  
**Subject:** RE: Burial Site Preservation  
**Attachments:** peacefull rest cem\_0001.pdf; pr cem survey maps.pdf

Laurie,

Attached please find a scan of the cataloging description (also on file with the County Register of Deeds), and scans of two Certified Survey Maps of the cemetery and surrounding area. I double-checked our file but still found nothing relating to the locations of individual burials within the cemetery.

Following up on our conversation yesterday, I would like to thank you and your organization for helping to protect and preserve the cemetery. As a reminder, the cemetery is catalogued under Wisconsin's burial sites statute (Wis. Stats. 157.70). You will need to receive authorization from the Wisconsin Historical Society before conducting ground disturbance within the cemetery boundaries. It sounds like the only such disturbances you have planned involve installation of the memorial marker and perhaps the corner markers, depending on how they are placed. Given the time needed to turn around the authorization I would send in that request sooner rather than later.

I recommend emphasizing how marking the cemetery will help protect it in the future. Include a note of support from your County commission if you can. Even if you don't have precise plans regarding how large the memorial marker will be or where it will be placed, a sketch map showing the general idea will help.

If our staff decide that this isn't normal cemetery business, you will have to contact the Registry of Interested Persons for their comment. You'll be supplied with letters to send out to the appropriate members. I don't anticipate there will be any objections. After the comment period has passed you'll be given authorization, though perhaps with the caveat that an archaeologist qualified to work with human burials be on site when the base for the memorial is excavated (just in case).

I also forgot to mention yesterday that you can apply to the Registry of Interested Persons yourself to register an interest in Peaceful Rest. That way you'll be notified if any further disturbances are planned by other parties and you can comment on their proposals.

You can read about how to submit your request to disturb a catalogued burial site here:  
<http://preview.wisconsinhistory.org/Content.aspx?dsNav=N:4294963828-4294963805&dsNavOnly=N:1205&dsRecordDetails=R:CS3129>

You can find information and application materials for the Registry of Interested Persons here:  
<http://preview.wisconsinhistory.org/Content.aspx?dsNav=N:4294963828-4294963805&dsNavOnly=N:1205&dsRecordDetails=R:CS3244>

Good luck with your project, and if there is anything else I can do to assist you please contact me.

Amy L. Rosebrough  
Staff Archaeologist  
State Archaeology and Maritime Preservation Program Wisconsin Historical Society  
816 State Street, Madison, WI 53706  
1-608-264-6494  
amy.rosebrough@wisconsinhistory.org  
www.wisconsinhistory.org

**Rosebrough, Amy L - WHS**

---

**From:** [REDACTED]  
**Sent:** Wednesday, March 19, 2014 10:30 AM  
**To:** Rosebrough, Amy L - WHS  
**Subject:** RE: Burial Site Preservation

Dear Amy:

Thank you, thank you! We have a meeting tomorrow and after any Committee Member's suggested revisions to the documents that I have created, I will send them off to you.

I will register as an Interested Person for the cemetery as will my friend who is working on this committee with me. We are focused on the Preservation and Historical part of the project. I will also get busy on the request to disturb a burial site form. I hope to get the committee to approve a survey tomorrow so that I can include that on a revised burial site registration form for you. Seeing the previous one I suspect that it was done in 1999 as that is when the county approved to construct a new health care facility (which is when they tore down the original Insane Asylum) and when they approved the construction of the truck driving school for Fox Valley Technical College. The roads for the truck driving school go around the east and south sides of the cemetery. To the west is the very large detention pond for the Town of Grand Chute and the north border of the cemetery is FVTC and the Truck Driving School.

You have been such a big help to me, I can't thank you enough. I appreciate your time with me on the phone and the time spent looking up documents and sending them to me. Thank you.

I will get back to you very soon,

[REDACTED]

-----Original Message-----

**From:** Rosebrough, Amy L - WHS [mailto:Amy.Rosebrough@wisconsinhistory.org]  
**Sent:** Tuesday, March 18, 2014 8:53 AM  
**To:** [REDACTED]  
**Subject:** RE: Burial Site Preservation

[REDACTED]

Attached please find a scan of the cataloging description (also on file with the County Register of Deeds), and scans of two Certified Survey Maps of the cemetery and surrounding area. I double-checked our file but still found nothing relating to the locations of individual burials within the cemetery.

Following up on our conversation yesterday, I would like to thank you and your organization for helping to protect and preserve the cemetery. As a reminder, the cemetery is catalogued under Wisconsin's burial sites statute (Wis. Stats. 157.70). You will need to receive authorization from the Wisconsin Historical Society before conducting ground disturbance within the cemetery boundaries. It sounds like the only such disturbances you have planned involve installation of the memorial marker and perhaps the corner markers, depending on how they are placed. Given the time needed to turn around the authorization I would send in that request sooner rather than later.

I recommend emphasizing how marking the cemetery will help protect it in the future. Include a note of support from your County commission if you can.

Even if you don't have precise plans regarding how large the memorial marker will be or where it will be placed, a sketch map showing the general idea will help.

If our staff decide that this isn't normal cemetery business, you will have to contact the Registry of Interested Persons for their comment. You'll be supplied with letters to send out to the appropriate members. I don't anticipate there will be any objections. After the comment period has passed you'll be given authorization, though perhaps with the caveat that an archaeologist qualified to work with human burials be on site when the base for the memorial is excavated (just in case).

I also forgot to mention yesterday that you can apply to the Registry of Interested Persons yourself to register an interest in Peaceful Rest. That way you'll be notified if any further disturbances are planned by other parties and you can comment on their proposals.

You can read about how to submit your request to disturb a catalogued burial site here:  
<http://preview.wisconsinhistory.org/Content.aspx?dsNav=N:4294963828-4294963805&dsNavOnly=N:1205&dsRecordDetails=R:CS3129>

You can find information and application materials for the Registry of Interested Persons here:  
<http://preview.wisconsinhistory.org/Content.aspx?dsNav=N:4294963828-4294963805&dsNavOnly=N:1205&dsRecordDetails=R:CS3244>

Good luck with your project, and if there is anything else I can do to assist you please contact me.

Amy L. Rosebrough  
Staff Archaeologist  
State Archaeology and Maritime Preservation Program Wisconsin Historical Society  
816 State Street, Madison, WI 53706  
1-608-264-6494  
[amy.rosebrough@wisconsinhistory.org](mailto:amy.rosebrough@wisconsinhistory.org)  
[www.wisconsinhistory.org](http://www.wisconsinhistory.org)  
Collecting, Preserving and Sharing Stories Since 1846.

-----Original Message-----

From: [REDACTED]  
Sent: Tuesday, March 11, 2014 11:24 PM  
To: Rosebrough, Amy L - WHS  
Subject: RE: Burial Site Preservation

Dear Amy:

Thank you for your response! I am thrilled to share with you the list of those who were buried at the Outagamie County Cemetery. I will also get out to take photos as soon as the snow is gone and send them to you as well.

I would be happy to update the form for you. And for your information, I will share with you our program document showing the proposed phases and the work we are planning to do. We have a committee meeting next week where I will share the program document with the committee. I need a few details from the rest of the committee to complete it.

I do want to ask for your advice. We are all concerned that in time when we are all gone or moved away, will the cemetery be taken care of. At the moment awareness has been raised about the cemetery being neglected and we are all concerned that it could happen again. I have looked over the documents for the Historical Site and wondered if we

Should pursue having it designated as a Registered Historical Site. Would that preserve it and would it be protected and maintained if we did that?

It is on Outagamie County land, and the county will always own the land.

Adjacent to it on the north and east lot line, and dangerously close, the Technical College has their truck driving school. The town of Grand Chute dug a large detention pond on the west side of the cemetery dangerously close too. The town does not want to maintain it. The county didn't maintain it. In 2007 when the cemetery made the news to repair it the Technical College said they would mow it. And they have done so since 2007.

I am just afraid that if the maintenance crew retires or leaves their job that it could fall into an overgrown weed bed as it was back before 2007.

So can you advise me as to what steps we as a committee should pursue to assure proper maintenance for its future? I am willing to work on any application process and follow through with the proper paperwork.

We also have a local resident who lived on the property as a child with her sister and parents. Her father was in charge of the farm and had to bury some of the residents when they passed away. She has written down her recollections which are quite clear and vivid. Is there a program for recording oral histories? She speaks very well.

I am so interested in your comment that the information that you have is outdated but that there were a few markers. Would you have a plot map of the cemetery? And any photos? There doesn't seem to be any rhyme or reason to the plots and where people are buried.

Our plans are to erect a memorial containing the names of those buried there, four corner stones, a sign at the entrance, and some minor landscaping (there are a number of 100+ year old pine and cedar trees planted on the property that speak for themselves!). We would like to hold a dedication ceremony sometime this summer after all the work is completed.

And then any preservation through a state program I will follow through with.

I really appreciate your time and efforts Amy. I visit a number of cemeteries down in Columbia County every May where my family members are buried. I really consider it so valuable to maintain the history. I am concerned about one of them as the church membership is dwindling and there won't be anyone left to take care of it. So I guess cemeteries are one of my passions in life!

Regards,

[REDACTED]

-----Original Message-----

From: Rosebrough, Amy L - WHS [mailto: Amy.Rosebrough@wisconsinhistory.org]

Sent: Monday, March 10, 2014 1:03 PM

To: [REDACTED]

Subject: RE: Burial Site Preservation

[REDACTED],

We do have that cemetery listed in the Inventory, coded as BOU-0122 (the 122nd human burial site recorded in Outagamie County). Our information is a bit outdated though, as at last update there were still a few markers.



I'm sorry to hear that they have fallen. If you are willing we wouldn't mind an update, particularly the list of people buried there if you can part with a copy. Good luck with the project!

Amy L. Rosebrough  
Staff Archaeologist  
State Archaeology and Maritime Preservation Program Wisconsin Historical Society  
816 State Street, Madison, WI 53706  
1-608-264-6494  
amy.rosebrough@wisconsinhistory.org  
www.wisconsinhistory.org  
Collecting, Preserving and Sharing Stories Since 1846.

-----Original Message-----

From: [REDACTED]  
Sent: Sunday, March 09, 2014 9:41 PM  
To: Rosebrough, Amy L - WHS  
Subject: Burial Site Preservation

Dear Amy:

My name is [REDACTED]. I live in Greenville just west of Appleton. I found your name and email address on the Report a Burial or Archaeological Site form.

I have joined a group of citizens who have organized to beautify the Outagamie County Insane Asylum Cemetery. The cemetery has fallen into disrepair. It is situated on Outagamie County land and is adjacent to the Fox Valley Technical College in Appleton. We obtained a list of this people who are buried in the cemetery. There are no markers left and the grounds are pretty over grown.

We have been in communication with the Outagamie County Board and have received permission to place a memorial and cornerstones and to tidy up the grounds this spring.

Our committee would like to pursue listing the cemetery on the Archaeological Sites Inventory at the WI Historical Society. Can you tell me if this has already been done? Is the cemetery already on the Sites Inventory?

If not, I will pursue filling out the form right away and share it with Outagamie County.

Thank you Amy for your time. I appreciate it very much.

Regards,

[REDACTED]

Sent from my iPad



Rosebrough, Amy L - WHS

**From:** Rosebrough, Amy L - WHS  
**Sent:** Friday, March 28, 2014 8:22 AM  
**To:** [REDACTED]  
**Subject:** RE: Outagamie County Insane Asylum Cemetery

WISCONSIN  
HISTORICAL  
SOCIETY

I received both the request for information and the RIP application, and have sent the RIP application up for processing. I spoke briefly with the individual who handles that and she didn't think there would be any problem. It will be considered at the next Burial Board meeting in a couple of months. As for the Information Request form, I'll keep it on file to document that you have been working with the site.

Thank you very much for the information you have sent! This is a valuable addition to our records. I look forward to following the progress of your project.

Amy L. Rosebrough  
Staff Archaeologist  
State Archaeology and Maritime Preservation Program  
Wisconsin Historical Society  
816 State Street, Madison, WI 53706  
1-608-264-6494  
[amy.rosebrough@wisconsinhistory.org](mailto:amy.rosebrough@wisconsinhistory.org)  
[www.wisconsinhistory.org](http://www.wisconsinhistory.org)  
Collecting, Preserving and Sharing Stories Since 1846.

**From:** [REDACTED] [mailto:wsnikan@new.fr.com]  
**Sent:** Thursday, March 27, 2014 1:29 PM  
**To:** Rosebrough, Amy L - WHS  
**Subject:** Outagamie County Insane Asylum Cemetery

Good Afternoon Amy:

I am attaching the two lists I composed of name of the people that are interred at the Cemetery here in Appleton. We have cross referenced the list with Brewster Village (which was once Outagamie County Health Care Center and before that the Outagamie County Insane Asylum) and with the Outagamie County Clerk's office. This lists matches both office's lists, however, there is some question as to whether we have all of the names so our committee decided to list a Jane Doe and a John Doe just to be sure that we have honored the memory of all those buried there. Unfortunately the records are elderly and handwritten so it is difficult to know for sure. The word document is an alphabetical list of the people with as much information as we have on them. The excel spreadsheet is a list of names, dates of death and plot numbers. It can be sorted by any of those columns, however, Excel doesn't recognize dates prior to 1900 so when you sort by dates of death those prior to 1900 will be at the bottom of the list.

I have begun working on the two forms for WHS. The priority is the Request to Disturb a Burial Site and the other will be an updated Report a Burial Site. We have the Technical School working on the site plan and diagram which I want for both forms for your office. Outagamie County is going to contract for a new survey to be completed which I will include in the updated Report a Burial Site form. We have a county supervisor who has joined our committee so we have communication directly with the county on this project.

I was under the belief that there had been permission granted to change the name of the cemetery from Outagamie County Insane Asylum Cemetery to Peaceful Rest. At the committee meeting last week our County Supervisor informed us that the request for a name change must pass through a committee and then must go to the entire county board for

816 State Street Madison, Wisconsin 53706

[wisconsinhistory.org](http://wisconsinhistory.org)



permission to be granted. It is felt that we don't want to lose our history but we also would like the name to be a little less offensive. So I will keep you informed as to the outcome of that decision.

WISCONSIN

I did drop in the mail the request for information about the cemetery. I found it on WHS website. I wasn't sure if you needed it or not so I just went ahead and filled it out. If you need it you have it, if you don't, throw it out! I also registered as an interested party to the Outagamie County Insane Asylum's Cemetery and 3 other family cemeteries. I hope that the forms were filled out correctly.

I will be in touch! Thank you so much Amy for your help!

Regards,

  
Greenville, WI

**Rosebrough, Amy L - WHS**

---

**From:** Rosebrough, Amy L - WHS  
**Sent:** Friday, May 09, 2014 8:24 AM  
**To:** [REDACTED]  
**Subject:** RE: Outagamie County Insane Asylum - Appleton

[REDACTED]

There likely would be a cost, depending on the archaeologist. Your best bet would be to contact a few archaeologists in your area, including the one at Oshkosh, and see if you can get some estimates.

You can find a list of archaeologists qualified to work within the bounds of burial sites here:

<http://www.wisconsinhistory.org/pdfs/hp/HPR-Burial-Excavation-Consultants-List.pdf>

Amy L. Rosebrough  
Staff Archaeologist  
State Archaeology and Maritime Preservation Program  
Wisconsin Historical Society  
816 State Street, Madison, WI 53706  
1-608-264-6494  
[amy.rosebrough@wisconsinhistory.org](mailto:amy.rosebrough@wisconsinhistory.org)  
[www.wisconsinhistory.org](http://www.wisconsinhistory.org)  
Collecting, Preserving and Sharing Stories Since 1846.

---

**From:** [REDACTED]  
**Sent:** Thursday, May 08, 2014 4:13 PM  
**To:** Rosebrough, Amy L - WHS  
**Subject:** Outagamie County Insane Asylum - Appleton

Good Afternoon Amy:

I wanted to touch bases with you to let you know our progress. We continue to work on our memorial for the cemetery. We have a limestone slab on which the names of those buried in the cemetery will be engraved. We also have four limestone cornerstones that will be installed. Outagamie County is having the cemetery surveyed so that the catalog form can be updated. We would like to have gotten in the request to disturb the burial site sooner, however, Fox Valley Technical School's Landscape class is going to draw the plan for around the memorial and they would like the updated survey completed first.

If the Board feels that we need to have an archeologist present when Miron Construction lays the footing for the Memorial, will there be a cost for that? I know that we mentioned in a conversation that may be the case and that there is an archeologist in Oshkosh who does this type of work. I am trying to put together a plan of expenses for our committee to fund raise for. It would help me out to know how much that would cost so I can figure that in.

Thanks Amy...will keep you posted!

[REDACTED]

300-122

**Rosebrough, Amy L - WHS**

---

**From:** Rosebrough, Amy L - WHS  
**Sent:** Monday, June 09, 2014 1:24 PM  
**To:** [REDACTED]  
**Subject:** RE: Update on Outagamie County

[REDACTED]

Sorry to hear about the memorial slab. Thanks for the update on the rest. Looks like it is moving right along.

Amy L. Rosebrough  
Staff Archaeologist  
State Archaeology and Maritime Preservation Program  
Wisconsin Historical Society  
816 State Street, Madison, WI 53706  
1-608-264-6494  
[amy.rosebrough@wisconsinhistory.org](mailto:amy.rosebrough@wisconsinhistory.org)  
[www.wisconsinhistory.org](http://www.wisconsinhistory.org)  
Collecting, Preserving and Sharing Stories Since 1846.

---

**From:** [REDACTED]  
**Sent:** Thursday, June 05, 2014 10:25 AM  
**To:** Rosebrough, Amy L - WHS  
**Subject:** Update on Outagamie County

Good Morning Amy:

I wanted to give you a quick update on our project. We have convinced Outagamie County Board to develop a Cemetery Board to oversee the maintenance of the cemetery so that it doesn't get forgotten again! This board will also act as a watch dog group for it in the community and will be making a full report to the County Board at least annually. Corporation Counsel for the county is in the plans for structuring it. I have told him you were a great resource and I have given him your name and contact information. At least if you don't have the answer you can direct him to the right place to find it.

Our memorial limestone slab on which we were going to have the names of those interred in the cemetery was broken into 3 pieces. While we all felt badly about it, we think we can use two of the three pieces for a sign and a simple saying. Our vision is to have the Memorial with a simple planting around it, the name engraved on one of the pieces and a short saying on the other piece.

The committee working on the memorial thought they had permission to change the name to the cemetery to "Peaceful Rest Cemetery". It was a misunderstanding and I don't believe that the county is going to give permission to make that change. I have given the request to disturb paperwork to the county to fill out. What is holding us up is the landscape design.

And I saved the best for last! This is just the best news ever! There is a Professor who is an anthropologist at Lawrence University who has a Geo-scan piece of equipment. He has requested permission from Outagamie County to go out and scan the cemetery property so that he can map the site and hopefully we will know where some of the graves are located! We understand that perhaps some were not buried in pine boxes so we may not be able to determine where every single one is, but we should find a majority of them and at least have a map of the grounds and determine where rows are! Isn't that exciting? I can hardly wait. I want to be on site to watch the whole thing!!!

You should be hearing from [REDACTED] soon. I wanted to give you a head's up!

nk you so much for your help! You really got the ball rolling for me! Have a nice day!

Regards,

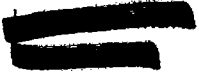
A thick black horizontal bar redacting the signature.

Beautification and Preservation of  
"Outagamie County Insane Asylum Cemetery 1891 - 1943"  
Located west of Bluemound Road and east of Highway 41 North, Appleton, WI  
Summer, 2014

*"In peaceful rest may your souls reside. Your earthly burdens laid aside. Once forgotten, perhaps unmourned, with heavenly blessings be now adorned. Your timeless sleep unmarred by dreams, let your brows be unfurrowed for you're now redeemed."*

Dan Schuchart

Project Purpose: The purpose of this committee is to memorialize and remember the people who are interred in the "Outagamie County Insane Asylum Cemetery 1891 - 1943" realizing that each life is significant and should not be forgotten. We will insure the beautification and preservation of the cemetery grounds while providing for its future maintenance and on-going collection of historical research as donations allow. This project will be achieved in three phases:

Phase One: Summer, 2014

- Clean up cemetery site
- Install footings for all markers
- Install limestone Memorial and plantings
- Install limestone corner stones
- Install granite bench

Phase Two: Early Fall, 2014

Dedication - Ecumenical Council in Fox Valley to hold memorial service on site

Phase Three: On-going

Historical Preservation

- Burial site is recorded with the state of WI:
  - WI Historical Society has been informed about the project and are pleased about the improvements.

- Communication with the Town of Grand Chute

- Communication with Outagamie County

- Historical Marker Inquiry

- GPS Coordinates: Latitude: 44.27733, Longitude: -88.46019

- Legal description of the location

- Historical Research - on-going, containing articles and artifacts

- WI Institutional Cemeteries and Outagamie County Historical Society

Beautification and Preservation of  
 "Outagamie County Insane Asylum Cemetery 1891 - 1943"  
 Located west of Bluemound Road and east of Highway 41 North, Appleton, WI  
 Summer, 2014

**Income**

|  |                  |
|--|------------------|
| Donations from the public                                | 2,823.00         |
| Limestone Memorial Engraving - Outagamie County donation | 5,000.00         |
| Thedacare Behavioral Health                              | 1,000.00         |
| Goodwill   | 5,000.00         |
| <b>Total</b>   | <b>13,823.00</b> |

**Expenses**

|                                  |                  |
|----------------------------------|------------------|
| Limestone Memorial Engraving     | 5,000.00         |
| Dolomite Limestone Memorial Slab | 2,200.00         |
| Dedication materials             | 100.00           |
| Historical Preservation - fees   |                  |
| Historical Marker                | 5,000.00         |
| <b>Total</b>                     | <b>12,300.00</b> |

**In-Kind Donations**

|   |                    |
|---|--------------------|
| Dolomite Limestone Memorial - Donated by Buechel Stone, Corp                              | 2,200.00           |
| Dolomite Limestone Cornerstones - Donated by Buechel Stone, Corp                          | 165.00             |
| Granite Bench - Donated by Buechel Stone, Corp  |                    |
| Site Preparation and Installation for limestone pieces and footings -<br>Donated by Miron | 7,000.00           |
| Landscape design - Donated by FVTC Landscape Class  | 50.00              |
| Landscape materials   | 595.00             |
| Landscape installation  | Included in design |
| <b>Total</b>  | <b>10,010.00</b>   |

*"Institutional Cemeteries is a website that attempts to list all known Wisconsin cemeteries established for residents of asylums, poorhouses, poor farms, prisons, orphanages, and similar institutions - in other words, cemeteries for the unclaimed." Taken from: <http://institutionalcemeteries.org/>*

*"Most of the individuals laid to rest in these cemeteries were forgotten in their own lifetimes. It is our hope that they will not be forgotten to history." Taken from Wisconsin's Institutional Cemeteries Facebook page, 2014*

**Donations are most welcomed and appreciated:**

**Cemetery Project, [REDACTED]**



## Rosebrough, Amy L - WHS

---

**From:** Rosebrough, Amy L - WHS  
**Sent:** Tuesday, August 26, 2014 12:53 PM  
**To:** Brown, Chip L - WHS  
**Cc:** Way, Mary Virginia B - WHS  
**Subject:** re: Request to Disturb BOU-0122

Chip,

I spoke on the phone this morning with [REDACTED], who is working with a group to help restore the Outagamie County Poor Farm Cemetery (BOU-0122). You and I had chatted about the status of her request to disturb some time ago and you said that you had not yet seen the submittal. She called asking about the status this week and we were able to determine that the Request still hasn't been received and the project is not logged in. Since the original request was sent ca. August 1 and should have been here by now, she is going to re-submit. I gave her your name as the contact since the cemetery is catalogued.

This will be a separate request from case 14-0321, which involved remote sensing in the cemetery. The new request will revolve around excavation of a footing for a central memorial marker commemorating those buried in the cemetery, and I believe installation of a boundary fence. The graves are otherwise unmarked, and they are hoping the remote sensing conducted by Perigrine for 14-0321 will help them avoid burials in this new request to disturb. She is aware that the RIP will need to be notified and that some time will have to pass before they can begin ground disturbance.

Amy L. Rosebrough  
Staff Archaeologist  
State Archaeology and Maritime Preservation Program  
Wisconsin Historical Society  
816 State Street, Madison, WI 53706  
1-608-264-6494  
[amy.rosebrough@wisconsinhistory.org](mailto:amy.rosebrough@wisconsinhistory.org)  
[www.wisconsinhistory.org](http://www.wisconsinhistory.org)  
Collecting, Preserving and Sharing Stories Since 1846.

## AMY ROSEBROUGH

---

**From:** AMY ROSEBROUGH  
**Sent:** Thursday, July 21, 2016 10:39 AM  
**To:** 'Peter Neal Peregrine'  
**Subject:** RE: ASI update form

Great to hear this. Thanks Peter.

**Amy L. Rosebrough**  
Staff Archaeologist  
State Archaeology and Maritime Preservation Program  
**Wisconsin Historical Society**  
816 State Street, Madison, WI 53706  
1-608-264-6494  
[amy.rosebrough@wisconsinhistory.org](mailto:amy.rosebrough@wisconsinhistory.org)  
[www.wisconsinhistory.org](http://www.wisconsinhistory.org)  
Collecting, Preserving and Sharing Stories Since 1846.

---

**From:** Peter Neal Peregrine [mailto:[peter.n.peregrine@lawrence.edu](mailto:peter.n.peregrine@lawrence.edu)]  
**Sent:** Wednesday, July 20, 2016 4:23 PM  
**To:** AMY ROSEBROUGH  
**Subject:** ASI update form

Hi Amy,

Please find attached an update for the ASI information on BOU-0122.

--Peter Peregrine

\*\*\*\*\*

Peter N. Peregrine, PhD, RPA  
Department of Anthropology  
Lawrence University  
711 E. Boldt Way  
Appleton, WI 54911  
920-832-7684  
[peter.n.peregrine@lawrence.edu](mailto:peter.n.peregrine@lawrence.edu)

Rosebrough, Amy L - WHS

---

**From:** Rosebrough, Amy L - WHS  
**Sent:** Wednesday, August 27, 2014 2:21 PM  
**To:** Brown, Chip L - WHS  
**Subject:** FW: Outagamie County Insane Asylum Cemetery  
**Attachments:** cemetarysiteplan.pdf; Request to Disturb, 8-14.pdf

Here you go. [REDACTED] is who we are corresponding with, not [REDACTED] despite the name on the E-mail.

Amy L. Rosebrough  
Staff Archaeologist  
State Archaeology and Maritime Preservation Program  
Wisconsin Historical Society  
816 State Street, Madison, WI 53706  
1-608-264-6494  
[amy.rosebrough@wisconsinhistory.org](mailto:amy.rosebrough@wisconsinhistory.org)  
[www.wisconsinhistory.org](http://www.wisconsinhistory.org)  
Collecting, Preserving and Sharing Stories Since 1846.

---

**From:** [REDACTED]  
**Sent:** Wednesday, August 27, 2014 12:39 PM  
**To:** Rosebrough, Amy L - WHS  
**Subject:** Outagamie County Insane Asylum Cemetery

Dear Amy:

I have attached a copy of the Request to Disturb a Burial Site along with a site plan for the project.

If you need the Request to be signed I will have to track down Corporation Counsel for Outagamie County who signed the original and sent it in with a site plan on 8-1-14.

Please let me know as soon as possible. I would like to be able to get at least the ground construction work completed while the piece of construction equipment is on the FVTC grounds. Otherwise it will cost the committee a great deal in funding to have it brought back to the grounds.

Thank you so much.

Regards,

[REDACTED]  
Outagamie County Insane Asylum Cemetery Memorial Committee

Rosebrough, Amy L - WHS

**From:** Rosebrough, Amy L - WHS  
**Sent:** Wednesday, August 27, 2014 2:22 PM  
**To:** [REDACTED]  
**Subject:** RE: Outagamie County Insane Asylum Cemetery

Thanks [REDACTED],

I've forwarded the materials on to Chip Brown and he will get back to you if anything else is needed. He has already said he doesn't mind that this copy isn't signed.

Amy L. Rosebrough  
Staff Archaeologist  
State Archaeology and Maritime Preservation Program  
Wisconsin Historical Society  
816 State Street, Madison, WI 53706  
1-608-264-6494  
[amy.rosebrough@wisconsinhistory.org](mailto:amy.rosebrough@wisconsinhistory.org)  
[www.wisconsinhistory.org](http://www.wisconsinhistory.org)  
Collecting, Preserving and Sharing Stories Since 1846.

---

**From:** [REDACTED]  
**Sent:** Wednesday, August 27, 2014 12:39 PM  
**To:** Rosebrough, Amy L - WHS  
**Subject:** Outagamie County Insane Asylum Cemetery

Dear Amy:

I have attached a copy of the Request to Disturb a Burial Site along with a site plan for the project.

If you need the Request to be signed I will have to track down Corporation Counsel for Outagamie County who signed the original and sent it in with a site plan on 8-1-14.

Please let me know as soon as possible. I would like to be able to get at least the ground construction work completed while the piece of construction equipment is on the FVTC grounds. Otherwise it will cost the committee a great deal in funding to have it brought back to the grounds.

Thank you so much.

Regards,

[REDACTED]  
Outagamie County Insane Asylum Cemetery Memorial Committee



*Friends of the Outagamie County Cemetery  
invite you to attend the*

*Dedication of a Memorial*

*In memory of the 133 men, women and children  
Who died while confined in the former Outagamie County Asylum  
And were buried in the cemetery between 1889 and 1949*

*on*

*Thursday, September 24, 2015*

*5:30 pm*

*Outagamie County Cemetery  
(Directions on Reverse Side)  
Appleton, Wisconsin 54914*

*In case of inclement weather, the dedication will be held in the Agriculture Center  
adjacent to the designated parking area at Fox Valley Technical College*

*Restoration*

*Respect*

*Remembrance*

BOU-122

**The cemetery and parking lot are best reached by entering the Appleton Campus of Fox Valley Technical College.**

**Traveling from the north:** From Northland Ave. (Hwy. 00), head south on Bluemound Drive (Cty. AA) to the second roundabout. Turn right at first exit on roundabout to enter FVTC's campus. Turn left at the intersection and follow that road which will lead south to the Agriculture Center. Turn left into the parking lot in front of the Agriculture Center.

**Traveling from the south:** From Wisconsin Ave. (Hwy. 96) head north on Bluemound Drive (Cty. AA) to the first roundabout and take 3rd exit on the roundabout to enter FVTC's campus. Turn left at the intersection and follow that road which will lead south to the Agriculture Center. Turn left into the parking lot in front of the Agriculture Center.

**Once parked, walk to the driveway between the east end of the Agriculture Center and the cream-colored, steel fence and follow it south to the cemetery.**

The Dedication will last approximately 30 to 45 minutes. Please allow extra time for parking and walking to the cemetery.

**In case of inclement weather, the Dedication will take place in the Agriculture Center. Please use the east entrance to the building which is adjacent to the driveway. Enter the first door on your left.**