Draft
01/12/2012-rev
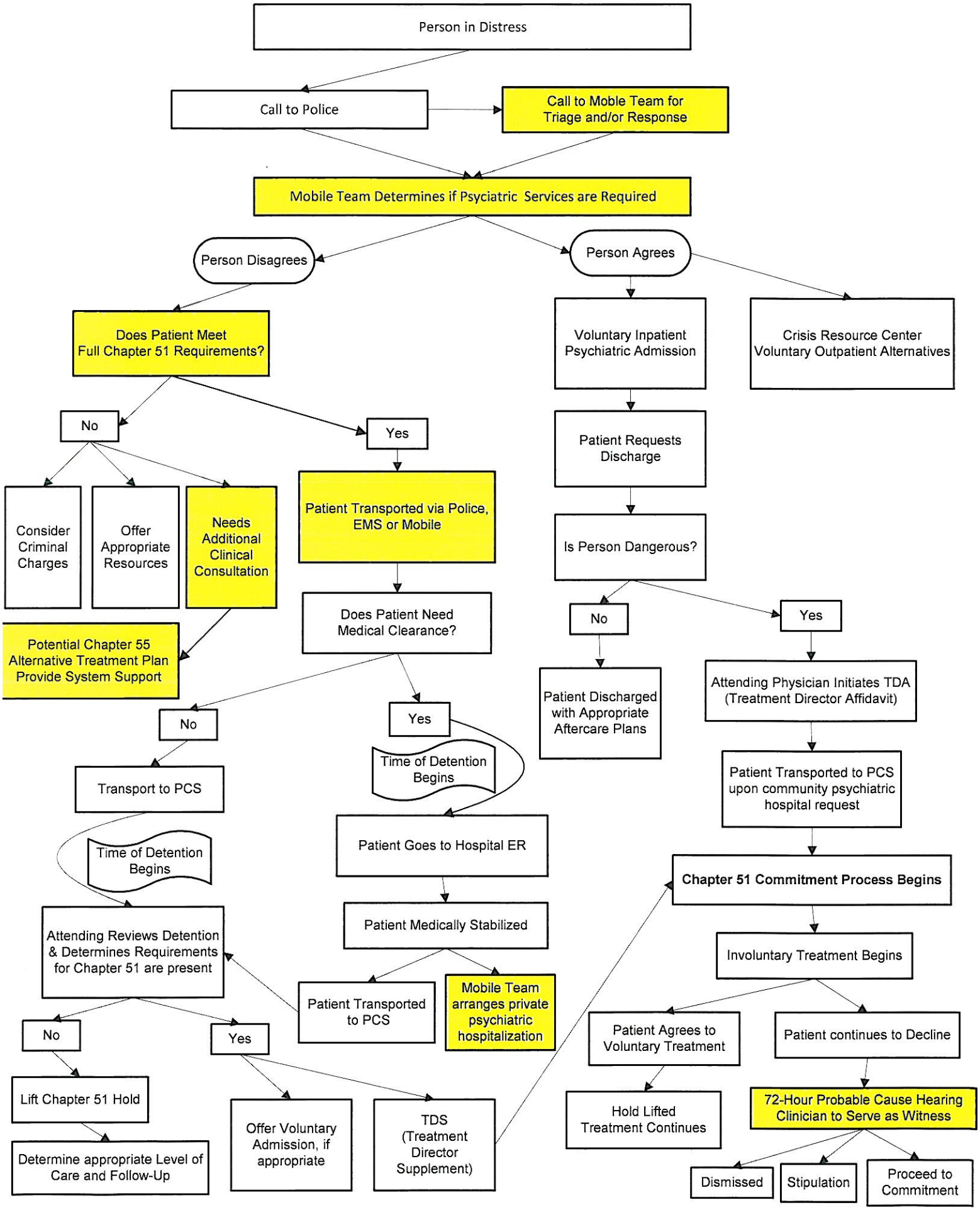
Emergency Detention Process - PROPOSED