

Department of Justice Criminal Justice Databases

Wisconsin Department of Justice
Crime Information Bureau

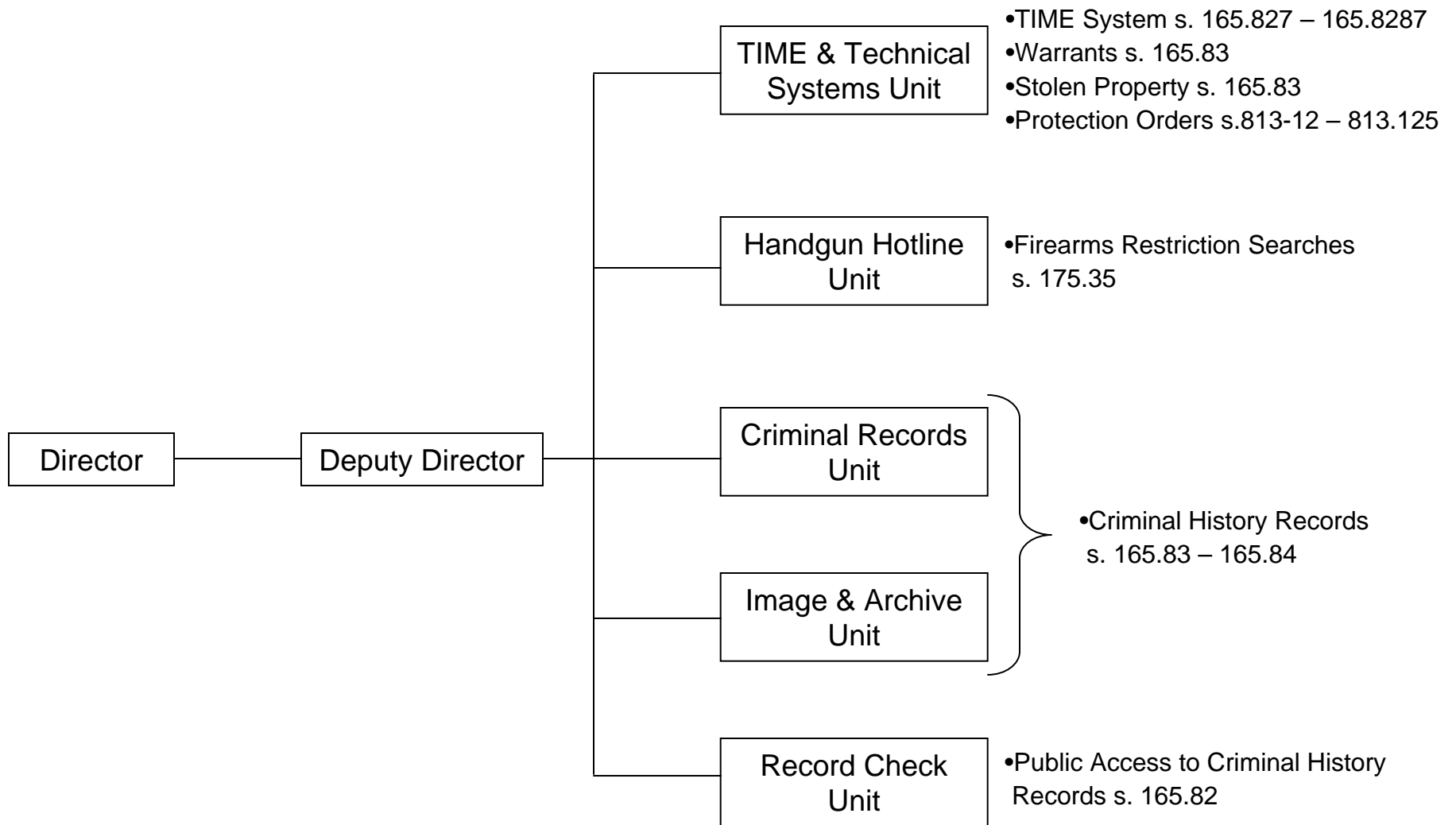

DNR

Fish & Game Licenses
Citation File
Boat & Snowmobile
Registration



DOC

Sex Offender Registry
Probation & Parole



DOT

Driver Registration
Vehicle Registration



DOJ

Criminal History

Wanted & Missing Persons
Stolen Vehicles & Plates
Protection Orders &
Injunctions



FBI

National Crime
Information Center
Criminal History
Warrants/Wanted Persons
Missing Persons
Unidentified Persons

Protection Orders
National Sex Offender
Violent Gangs & Terrorists
Foreign Fugitives
Deported Felons
Violent Felons
Convicted Persons on Supervision
Federal Prison (Sentry)
Identity Theft
Guns (Stolen, Lost, Recovered)
Stolen Articles
Stolen Boats
Stolen Securities
Stolen Vehicles & License Plates
Chemical Theft
Canadian Police Information Center
Canadian Vehicle Index
INTERPOL



National Law Enforcement Telecommunications System

Driver Registration
Vehicle Registration
Driver History
Criminal History
Probation & Parole
Corrections
Sex Offender
Immigration Status
Wildlife Crimes
Aircraft Registration
Boat Registration
Snowmobile Registration
Road & Weather Conditions
Hazardous Materials Information
Criminal Justice Agency Directory
Canada

Driver Registration
Vehicle Registration
Wanted Persons
Criminal History
Stolen Articles
Stolen Boats
Stolen Guns
Stolen Securities
Stolen Vehicles
INTERPOL
Wanted Person
Stolen Vehicle
Stolen Travel Documents

TIME System Message Switch



10,100 Wisconsin Terminals

43,000,000 Initiator Transactions

LAW ENFORCEMENT



Live Scan



Ink & Roll

Fingerprints

BadgerNet



US Mail

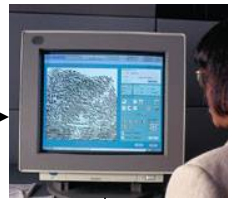

Automated Fingerprint Identification System (AFIS)



DOJ

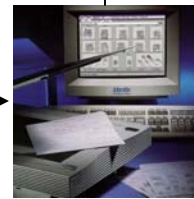

Card Scanner



Wisconsin Computerized Criminal History (CCH)

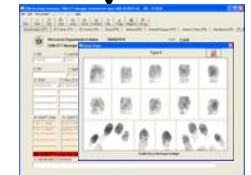

Criminal Document Archive & Retrieval Information System (CDARIS)

Data required to transmit & link:

- 1) Arrest Tracking Number, of
- 2) Booking Agency and Date of Arrest

Court Disposition



Wisconsin Criminal History Record



Arrest Reports & DJ-LE-249

Charging Decisions

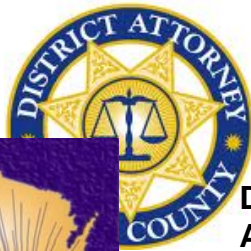

District Attorney

Circuit Court



Wisconsin Circuit Court Access (WCCA)

Electronic Filing

PROsecutor TEchnology for Case Tracking (PROTECT)

Criminal History Database

DEPARTMENT OF JUSTICE CRIME INFORMATION BUREAU

08/11/2010
Order Number : 2502954

This criminal background check was performed by searching the following data submitted to the Crime Information Bureau.

Name	TEST RECORD
Date of Birth	07/11/1987
Sex	M
Race	W



Wisconsin Criminal History

Report Date: 08/11/2010

Public Access

WISCONSIN IDENTIFICATION DATA

THE RESPONSE IS BASED ON A SEARCH USING THE FINGERPRINTS AND/OR IDENTIFICATION DATA SUPPLIED. SEARCHES BASED SOLELY ON NAME AND NON-UNIQUE IDENTIFIERS ARE NOT FULLY RELIABLE. THE CIB CANNOT GUARANTEE THAT THE INFORMATION FURNISHED PERTAINS TO THE INDIVIDUAL YOU ARE INTERESTED IN.

SUBJECT TO 111.33 TO 111.36, SECTION 111.321 OF THE WISCONSIN STATUTES PROHIBITS ACTS OF EMPLOYMENT DISCRIMINATION BASED ON ARREST AND CONVICTION RECORDS. APPLICANTS SHOULD BE NOTIFIED OF THEIR RIGHT TO CHALLENGE THE ACCURACY AND COMPLETENESS OF ANY INFORMATION CONTAINED IN A CRIMINAL RECORD BEFORE ANY FINAL DETERMINATION IS MADE. CHALLENGES SHOULD BE SUBMITTED TO THE CRIME INFORMATION BUREAU ON FORM DJ-LE-247 AND MAY INCLUDE A REQUEST FOR FINGERPRINT COMPARISON.

THIS RESPONSE MAY NOT SHOW ALL ARRESTS FOR THIS INDIVIDUAL HOWEVER ALL INFORMATION PROVIDED TO THE STATE REPOSITORY IS INCLUDED IN THIS RESPONSE.

IDENTIFICATION

TEST RECORD

Male / White
Born in Wisconsin ; Citizen of USA
07/11/1987
6'06" 275lbs Blue Eyes ; Blonde Or Strawberry Hair
3513 Roma Ln Apt 8, Middleton, WI 53562 as
of 01/25/2008



Detail

FBI: Unknown

STATE ID: WI1194680

PALM PRINT, ORI AND LITERAL: WI0130200-MIDDLETON POLICE DEPARTMENT

EMPLOYER: Olson Wells Landscaping

OCCUPATION: Landscaper
Unknown, Unknown, XX

PHOTO INFORMATION:

01/25/2008 WI0132800 Dane Co Shf
WI013035Y WI CIB Identification Section

CRIMINAL HISTORY

Cycle 1

EARLIEST EVENT DATE: January 25, 2008
ARREST TRACKING NUMBER: 13020801250146
DATE OF OFFENSE: January 25, 2008

ARREST DATA

SUBJECT NAME: TEST RECORD
TYPE: Adult Only
DATE: January 25, 2008
CASE NUMBER: 374499
ARREST AGENCY: WI0130200 MIDDLETON POLICE DEPARTMENT
LOCAL IDENTIFICATION NUMBER: 226754

BOOKING

AGENCY: WI0132800 DANE CO SHF

CHARGE

SEQUENCE NUMBER: 01

CASE NUMBER: 374499
STATUTE NUMBER: 961.41(3G)(E)
LITERAL: POSSESSION OF THC
NCIC CODE: 3562
COUNTS: 1
CLASSIFICATION:
CHARGE SEVERITY: Misdemeanor

CHARGE

SEQUENCE NUMBER: 02
CASE NUMBER: 374499
STATUTE NUMBER: 961.573(1)
LITERAL: POSSESS DRUG PARAPHERNALIA
NCIC CODE: 3550
COUNTS: 1
CLASSIFICATION:
CHARGE SEVERITY: Misdemeanor

CHARGE

SEQUENCE NUMBER: 03
CASE NUMBER: 374499
STATUTE NUMBER: 961.42(1)
LITERAL: MAINTAIN DRUG TRAFFICKING PLACE
NCIC CODE: 3599
COUNTS: 1
CLASSIFICATION:
CHARGE SEVERITY: Felony

PROSECUTION

CASE NUMBER: 2008DA001205
PROSECUTOR: WI013013A DANE COUNTY DISTRICT ATTORNEY

CHARGE

SEQUENCE NUMBER: 01
TRACKING NUMBER: 13020801250146
STATUTE NUMBER: 961.41(3G)(E)
LITERAL: POSSESSION OF THC
COUNTS: 1
CLASSIFICATION:
CHARGE SEVERITY: Misdemeanor

PROSECUTION ACTION:

LITERAL: Other
DISPOSITION DATE: February 04, 2008
DISPOSITION: CHARGE ISSUED

CHARGE

SEQUENCE NUMBER: 02
TRACKING NUMBER: 13020801250146
STATUTE NUMBER: 961.573(1)
LITERAL: POSSESS DRUG PARAPHERNALIA
COUNTS: 1
CLASSIFICATION:
CHARGE SEVERITY: Misdemeanor

PROSECUTION ACTION:

LITERAL: Dismissed

DISPOSITION DATE: February 04, 2008
DISPOSITION: NO PROSECUTION

CHARGE

SEQUENCE NUMBER: 03
TRACKING NUMBER: 13020801250146
STATUTE NUMBER: 961.42(1)
STATUTE NUMBER: 939.05 PARTY TO
STATUTE NUMBER: 939.05 PARTY TO
LITERAL: MAINTAIN DRUG TRAFFICKING PLACE
COUNTS: 1
CLASSIFICATION:
 INCHOATE CHARGE: Accomplice, Accomplice
 CHARGE SEVERITY: Felony

PROSECUTION ACTION:

LITERAL: Other
DISPOSITION DATE: February 04, 2008
DISPOSITION: CHARGE ISSUED

COURT

SUBJECT NAME: TEST RECORD
DATE: August 14, 2008
CASE NUMBER: 132008CF000200
COURT: WI013013J DANE COUNTY CIRCUIT COURT
COMMENTS: CCAP DISPOSITION

CHARGE

SEQUENCE NUMBER: 01
TRACKING NUMBER: 13020801250146
STATUTE NUMBER: 961.41(3G)(E)
LITERAL: POSSESSION OF THC
COUNTS: 1
CLASSIFICATION:
 CHARGE SEVERITY: Misdemeanor

COURT ACTION:

LITERAL: Dismissed
DISPOSITION DATE: August 14, 2008
DISPOSITION: DISMISSED

CHARGE

SEQUENCE NUMBER: 03
TRACKING NUMBER: 13020801250146
STATUTE NUMBER: 961.42(1)
STATUTE NUMBER: 939.05 PARTY TO
STATUTE NUMBER: 939.05 PARTY TO
LITERAL: MAINTAIN DRUG TRAFFICKING PLACE
COUNTS: 1
CLASSIFICATION:
 INCHOATE CHARGE: Accomplice
 CHARGE SEVERITY: Felony

COURT ACTION:

LITERAL: Other
DISPOSITION DATE: August 14, 2008
DISPOSITION: DEFERRED PROSECUTION-HELD OPEN

CHARGE

SEQUENCE NUMBER: 03
TRACKING NUMBER: 13020801250146
STATUTE NUMBER: 961.42(1)
STATUTE NUMBER: 939.05 PARTY TO
STATUTE NUMBER: 939.05 PARTY TO
LITERAL: MAINTAIN DRUG TRAFFICKING PLACE
COUNTS: 1
CLASSIFICATION:
 INCHOATE CHARGE: Accomplice
 CHARGE SEVERITY: Felony

COURT ACTION:

LITERAL: Dismissed
DISPOSITION DATE: May 14, 2009
DISPOSITION: DISMISSED

SENTENCING

DATE: August 14, 2008
CASE NUMBER: 132008CF000200
CONVICTED OFFENSE:
 CHARGE SEQUENCE NUMBER: 03
SENTENCE:
 SENTENCE: Probation
 SENTENCE LENGTH: Unknown
 SENTENCE INDICATOR: Probation By Judgment

CONTRIBUTING AGENCIES

WI0130200 Middleton Police Department
WI013035Y WI CIB Identification Section
WI0132800 Dane Co Shf
WI013013A Dane County District Attorney
WI013013J Dane County Circuit Court

YOUR REQUEST:

User ID:	4137982	Date & Time:	08/11/2010 09:46:12
State Ident Number:	WI1194680	Purpose Code:	A



CIB Uses of the Wisconsin Circuit Court Access Website



Handgun Hotline

Performs Firearms Restriction Searches pursuant to s. 175.35 Wis. Stats

Checks WCCA for any additional information on purchaser



Criminal Records Unit

Maintains criminal history information pursuant to s. 165.83 Wis. Stats

Checks WCCA when processing fingerprint return requests pursuant to s. 165.84(1) Wis. Stats.

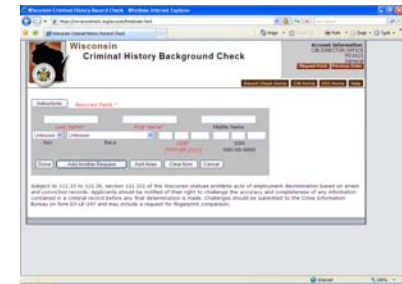

Record Check Unit

Provides public access to criminal history records pursuant to s. 165.82 Wis. Stats

Refers public customers to WCCA when disposition data has not been provided to DOJ

- Help File Introduction
- Requirements
- Record Check Fees
- Troubleshooting
- Access Instructions
- Account Transactions
- Credit Card Transactions
- Interpreting Responses
- Verifying a Match
- Reading a Criminal Record
- Reading FBI Response
- Obtaining a Clean Record
- Transaction Tips
- Criminal Record Codes
- Information Available
- Removal of Information
- Supplemental Information
- Glossary of Terms

No Disposition Reported

Cycle No. 4
=====



Arrest/Charge Data

Name Used: QUINCY CITIZEN
 Date Of Birth: January 1, 1951
 Date Of Arrest: March 6, 1981
 Arrest Type: ADULT ONLY
 Arrest Tracking No.:
 Arresting Agency: W10790000 ANYWHERE COUNTY SHERIFF
 Arrest Case Number:
 Local ID Number:
 Contributing Agency: W10790000 ANYWHERE COUNTY SHERIFF
 Booking Case Number: 224-81
 Local Photo: YES
 Local Palm Print: NO

Arrest Charges:

01	940.30		FALSE IMPRISONMENT	
	NCIC 1099	Counts: 1	Unspecified	March 6, 1981
02	943.23		OPERATE VEHICLE WITHOUT CONSENT	
	NCIC 2411	Counts: 1	Unspecified	March 6, 1981
03	943.13		CRIMINAL TRESPASS LAND	
	NCIC 5707	Counts: 1	Unspecified	March 6, 1981

This cycle indicates three arrest charges but no dispositions have been reported. In order to obtain dispositions in cases such as these, you may wish to contact the Clerk of Court for the county in which the offense occurred, the arresting agency or, for more recent cases, you may check the CCAP website.

Differences in Data Systems	 DOJ	 WCCA
Age of Data	From 1971	Varies by county
Fingerprint supported	Yes	No
Information Available	All Adult Arrest Fingerprint Submissions s. 165.83(2)(a)	All Adult Criminal, Civil, Traffic, Forfeiture, Probate & Miscellaneous
Fee	\$7 or \$13	Free
Meets Statutory Requirements?	Yes	No
Caregiver Check Available?	Yes	No