

Chapter NR 440

STANDARDS OF PERFORMANCE FOR NEW STATIONARY SOURCES

Subchapter I — General Provisions

NR 440.01	Applicability; purpose.
NR 440.02	Definitions.
NR 440.03	Units and abbreviations.
NR 440.04	Addresses.
NR 440.05	Determination of construction or modification.
NR 440.06	Review of plans.
NR 440.07	Notification and recordkeeping.
NR 440.08	Performance tests.
NR 440.09	Enforcement; penalties.
NR 440.10	Other requirements apply.
NR 440.11	Compliance with standards and maintenance requirements.
NR 440.12	Circumvention.
NR 440.13	Monitoring requirements.
NR 440.14	Modification.
NR 440.15	Reconstruction.
NR 440.17	Incorporation by reference of code of federal regulations provisions and other materials.
NR 440.18	General control device requirements.
NR 440.185	General notification and reporting requirements.

Subchapter II — Standards of Performance

NR 440.19	Fossil-fuel-fired steam generators for which construction is commenced after August 17, 1971.
NR 440.20	Electric steam generating units for which construction is commenced after September 18, 1978.
NR 440.205	Industrial - commercial - institutional steam generating units.
NR 440.207	Small industrial-commercial-institutional steam generating units.
NR 440.21	Incinerators.
NR 440.215	Municipal waste combustors for which construction is commenced after December 20, 1989 and on or before September 20, 1994.
NR 440.216	Large municipal waste combustors for which construction is commenced after September 20, 1994 or for which modification or reconstruction is commenced after June 19, 1996.
NR 440.218	Hospital{medical}infectious waste incinerators for which construction is commenced after June 20, 1996.
NR 440.22	Portland cement plants.
NR 440.23	Nitric acid plants.
NR 440.24	Sulfuric acid plants.
NR 440.25	Asphalt concrete plants.
NR 440.26	Petroleum refineries.
NR 440.27	Storage vessels for petroleum liquids for which construction, reconstruction or modification commenced after June 11, 1973, and prior to May 19, 1978.
NR 440.28	Storage vessels for petroleum liquids for which construction, reconstruction or modification commenced after May 18, 1978, and prior to July 23, 1984.
NR 440.285	Volatile organic liquid storage vessels including petroleum liquid storage vessels for which construction, reconstruction or modification commenced after July 23, 1984.
NR 440.29	Secondary lead smelters.
NR 440.30	Secondary brass and bronze production plants.
NR 440.31	Primary emissions from basic oxygen process furnaces for which construction is commenced after June 11, 1973.
NR 440.315	Basic oxygen process steelmaking facilities for which construction is commenced after January 20, 1983.
NR 440.32	Sewage treatment plants.
NR 440.33	Primary copper smelters.
NR 440.34	Primary zinc smelters.
NR 440.35	Primary lead smelters.
NR 440.36	Primary aluminum reduction plants.
NR 440.37	Phosphate fertilizer industry: wet-process phosphoric acid plants.
NR 440.38	Phosphate fertilizer industry: superphosphoric acid plants.

NR 440.39	Phosphate fertilizer industry: diammonium phosphate plants.
NR 440.40	Phosphate fertilizer industry: triple superphosphate plants.
NR 440.41	Phosphate fertilizer industry: granular triple superphosphate storage facilities.
NR 440.42	Coal preparation plants.
NR 440.43	Ferroalloy production facilities.
NR 440.44	Steel plants: electric arc furnaces constructed after October 21, 1974, and on or before August 17, 1983.
NR 440.445	Steel plants: electric arc furnaces and argon-oxygen decarburization vessels constructed after August 17, 1983.
NR 440.45	Kraft pulp mills.
NR 440.46	Glass manufacturing plants.
NR 440.47	Grain elevators.
NR 440.48	Surface coating of metal furniture.
NR 440.50	Stationary gas turbines.
NR 440.51	Lime manufacturing plants.
NR 440.52	Lead-acid battery manufacturing plants.
NR 440.525	Metallic mineral processing plants.
NR 440.53	Automobile and light-duty truck surface coating operations.
NR 440.54	Phosphate rock plants.
NR 440.55	Ammonium sulfate manufacture.
NR 440.56	Graphic arts industry: publication rotogravure printing.
NR 440.565	Pressure sensitive tape and label surface coating operations.
NR 440.57	Industrial surface coating: large appliances.
NR 440.58	Metal coil surface coating.
NR 440.59	Asphalt processing and asphalt roofing manufacture.
NR 440.62	Equipment leaks of VOC in the synthetic organic chemicals manufacturing industry.
NR 440.63	Beverage can surface coating industry.
NR 440.64	Bulk gasoline terminals.
NR 440.642	New residential wood heaters.
NR 440.644	Rubber tire manufacturing industry.
NR 440.647	Volatile organic compound cVOCd emissions from the polymer manufacturing industry.
NR 440.65	Flexible vinyl and urethane coating and printing.
NR 440.66	Equipment leaks of VOC in petroleum refineries.
NR 440.67	Synthetic fiber production facilities.
NR 440.675	Volatile organic compound cVOCd emissions from the synthetic organic chemical manufacturing industry cSOCMId air oxidation unit processes.
NR 440.68	Petroleum dry cleaners.
NR 440.682	Equipment leaks of VOC from onshore natural gas processing plants.
NR 440.684	Onshore natural gas processing: SO2 emissions.
NR 440.686	Volatile organic compound cVOCd emissions from synthetic organic chemical manufacturing industry cSOCMId distillation operations.
NR 440.688	Nonmetallic mineral processing plants.
NR 440.69	Wool fiberglass insulation manufacturing plants.
NR 440.70	VOC emissions from petroleum refinery wastewater systems.
NR 440.705	Volatile organic compound emissions from synthetic organic chemical manufacturing industry cSOCMId reactor processes.
NR 440.71	Magnetic tape coating facilities.
NR 440.72	Industrial surface coating: surface coating of plastic parts for business machines.
NR 440.73	Calciners and dryers in mineral industries.
NR 440.74	Polymeric coating of supporting substrates facilities.
NR 440.75	Municipal solid waste landfills.
NR 440.76	Small municipal waste combustion units for which construction is commenced after August 30, 1999 or for which modification or reconstruction is commenced after June 6, 2001.
NR 440.77	Commercial and Industrial Solid Waste Incineration Units for Which Construction is Commenced After November 30, 1999 or for Which Modification or Reconstruction is Commenced on or After June 1, 2001.

Note: Corrections made under s. 13.93 c2md cbd 7., Stats., Register, April, 1997, No. 496.

Subchapter I — General Provisions

NR 440.01 Applicability; purpose. c1d APPLICABILITY. On and after February 1, 1984 the provisions of this chapter apply to the owner or operator of any stationary source which contains an affected facility.

c2d PURPOSE. This chapter is adopted to enable the department to implement and enforce standards of performance for new stationary sources promulgated by the United States environmental protection agency under section 111 of the federal clean air act, c42 USC 7411d as required by s. 285.27 c1d, Stats.

Note: This chapter is based on the federal regulations contained in 40 CFR part 60. Sections of this chapter correspond to the subparts of 40 CFR part 60 as indicated in the following table:

Section of this chapter		40 CFR part 60 subpart
1.	NR 440.01 to 440.08 and 440.11 to 440.185	Subpart A as last revised on Aug. 27, 2001
2.	NR 440.19	Subpart D as last revised on Oct. 17, 2000
3.	NR 440.20	Subpart Da as last revised on Mar. 29, 2005
4.	NR 440.205	Subpart Db as last revised on July 7, 2004
5.	NR 440.207	Subpart Dc as last revised on Oct. 17, 2000
6.	NR 440.21	Subpart E as last revised on Oct. 17, 2000
7.	NR 440.215	Subpart Ea as last revised on Oct. 17, 2000
8.	NR 440.216	Subpart Eb as last revised on Nov. 16, 2001
9.	NR 440.218	Subpart Ec as last revised on Oct. 17, 2000
10.	NR 440.22	Subpart F as last revised on Oct. 17, 2000
11.	NR 440.23	Subpart G as last revised on Feb. 14, 1989
12.	NR 440.24	Subpart H as last revised on Oct. 17, 2000
13.	NR 440.25	Subpart I as last revised on Feb. 14, 1989
14.	NR 440.26	Subpart J as last revised on Oct. 17, 2000
15.	NR 440.27	Subpart K as last revised on Oct. 17, 2000
16.	NR 440.28	Subpart Ka as last revised on Dec. 14, 2000
17.	NR 440.285	Subpart Kb as last revised on Oct. 15, 2003
18.	NR 440.29	Subpart L as last revised on Oct. 17, 2000
19.	NR 440.30	Subpart M as last revised on Oct. 17, 2000
20.	NR 440.31	Subpart N as last revised on Oct. 17, 2000
21.	NR 440.315	Subpart Na as last revised on Oct. 17, 2000
22.	NR 440.32	Subpart O as last revised on Oct. 17, 2000
23.	NR 440.33	Subpart P as last revised on Oct. 17, 2000
24.	NR 440.34	Subpart Q as last revised on Feb. 14, 1989
25.	NR 440.35	Subpart R as last revised on Feb. 14, 1989
26.	NR 440.36	Subpart S as last revised on Oct. 17, 2000
27.	NR 440.37	Subpart T as last revised on Oct. 17, 2000
28.	NR 440.38	Subpart U as last revised on Oct. 17, 2000
29.	NR 440.39	Subpart V as last revised on Oct. 17, 2000
30.	NR 440.40	Subpart W as last revised on Oct. 17, 2000
31.	NR 440.41	Subpart X as last revised on Oct. 17, 2000
32.	NR 440.42	Subpart Y as last revised on Oct. 17, 2000
33.	NR 440.43	Subpart Z as last revised on Oct. 17, 2000
34.	NR 440.44	Subpart AA as last revised on Feb. 22, 2005
35.	NR 440.445	Subpart AAa as last revised on Feb. 22, 2005
36.	NR 440.45	Subpart BB as last revised on Oct. 17, 2000
37.	NR 440.46	Subpart CC as last revised on Oct. 17, 2000
38.	NR 440.47	Subpart DD as last revised on Oct. 17, 2000
39.	NR 440.48	Subpart EE as last revised on Oct. 17, 2000
40.	NR 440.50	Subpart GG as last revised on Feb. 24, 2006
41.	NR 440.51	Subpart HH as last revised on Oct. 17, 2000
42.	NR 440.52	Subpart KK as last revised on Oct. 17, 2000
43.	NR 440.525	Subpart LL as last revised on Oct. 17, 2000
44.	NR 440.53	Subpart MM as last revised on Oct. 17, 2000
45.	NR 440.54	Subpart NN as last revised on Oct. 17, 2000
46.	NR 440.55	Subpart PP as last revised on Oct. 17, 2000
47.	NR 440.56	Subpart QQ as last revised on Apr. 9, 2004
48.	NR 440.565	Subpart RR as last revised on Oct. 17, 2000
49.	NR 440.57	Subpart SS as last revised on Oct. 17, 2000
50.	NR 440.58	Subpart TT as last revised on Oct. 17, 2000
51.	NR 440.59	Subpart UU as last revised on Oct. 17, 2000
52.	NR 440.62	Subpart VV as last revised on Dec. 14, 2000
53.	NR 440.63	Subpart WW as last revised on Oct. 17, 2000
54.	NR 440.64	Subpart XX as last revised on Dec. 19, 2003
55.	NR 440.642	Subpart AAA as last revised on Oct. 17, 2000
56.	NR 440.644	Subpart BBB as last revised on Oct. 17, 2000
57.	NR 440.647	Subpart DDD as last revised on Dec. 14, 2000
58.	NR 440.65	Subpart FFF as last revised on Oct. 17, 2000
59.	NR 440.66	Subpart GGG as last revised on Oct. 17, 2000

Section of this chapter		40 CFR part 60 subpart
60.	NR 440.67	Subpart HHH as last revised on Oct. 17, 2000
61.	NR 440.675	Subpart III as last revised on Dec. 14, 2000
62.	NR 440.68	Subpart JJJ as last revised on Oct. 17, 2000
63.	NR 440.682	Subpart KKK as last revised on Oct. 17, 2000
64.	NR 440.684	Subpart LLL as last revised on Oct. 17, 2000
65.	NR 440.686	Subpart NNN as last revised on Dec. 14, 2000
66.	NR 440.688	Subpart OOO as last revised on Oct. 17, 2000
67.	NR 440.69	Subpart PPP as last revised on Oct. 17, 2000
68.	NR 440.70	Subpart QQQ as last revised on Oct. 17, 2000
69.	NR 440.705	Subpart RRR as last revised on Dec. 14, 2000
70.	NR 440.71	Subpart SSS as last revised on Feb. 12, 1999
71.	NR 440.72	Subpart TTT as last revised on Oct. 17, 2000
72.	NR 440.73	Subpart UUU as last revised on Oct. 17, 2000
73.	NR 440.74	Subpart VVV as created on Sep. 11, 1989
74.	NR 440.75	Subpart WWW as last revised on Oct. 17, 2000
75.	NR 440.76	Subpart AAAA as created on Dec. 6, 2000
76.	NR 440.77	Subpart CCCC as last revised on Mar. 27, 2001

History: Cr. Register, January, 1984, No. 337, eff. 2-1-84; CR 06-109: cr. c2d cnoted Register May 2008 No. 629, eff. 6-1-08.

NR 440.02 Definitions. The definitions contained in s. NR 400.02 apply to the terms used in this chapter. In addition, the following definitions apply to the terms used in this chapter:

c3d XAffected facilityY means, with reference to a stationary source, any apparatus to which a standard set out in this chapter is applicable.

c5d XAlternative methodY means any method of sampling and analyzing for an air pollutant which is not a reference or equivalent method but which has been demonstrated to the administrator[s] satisfaction to produce, in specific cases, results adequate for his or her determination of compliance.

c5md XCalendar yearY means 365 consecutive days, or 366 consecutive days for leap years, starting on January 1 and ending on December 31.

c6d XCapital expenditureY means an expenditure for a physical or operational change to an existing facility which exceeds the product of the applicable Xannual asset guideline repair allowance percentageY specified in the latest edition of internal revenue service cIRSD publication 534 and the existing facility[s] basis, as defined by 26 USC 1012. However, the total expenditure for a physical or operational change to an existing facility may not be reduced by anyXexcluded additionsY as defined in IRS publication 534, as would be done for tax purposes.

c6md XClean coal technology demonstration projectY means a project using funds appropriated under the heading ZDepartment of Energy Clean Coal Technology[, up to a total amount of \$2,500,000,000 for commercial demonstrations of clean coal technology, or similar projects funded through appropriations for the U.S. environmental protection agency.

c7d XCommencedY means, with respect to the definition of Xnew sourceY in sub. c18d, that an owner or operator has undertaken a continuous program of construction or modification or that an owner or operator has entered into a contractual obligation to undertake and complete, within a reasonable time, a continuous program of construction or modification.

c8d XConstructionY means fabrication, erection or installation of an affected facility.

c9d XContinuous monitoring systemY means the total equipment, required under the emission monitoring subsections in applicable sections of this chapter, used to sample and condition cif applicabled, to analyze, and to provide a permanent record of emissions or process parameters.

c10d XElectric utility steam generating unitY means any steam electric generating unit that is constructed for the pur-

pose of supplying more than one third of its potential electric output capacity and more than 25 MW electrical output to any utility power distribution system for sale. Any steam supplied to a steam distribution system for the purpose of providing steam to a steam electric generator that would produce electrical energy for sale is also considered in determining the electrical energy output capacity of the affected facility.

c11d XEquivalent methodY means any method of sampling and analyzing for an air pollutant which has been demonstrated to the administrator[s] satisfaction to have a consistent and quantitatively known relationship to the reference method, under specified conditions.

c12d XExcess emissions and monitoring system performance reportY means a report that must be submitted periodically by a source in order to provide data on its compliance with stated emission limits and operating parameters, and on the performance of its monitoring systems.

c13d XExisting facilityY means, with reference to a stationary source, any apparatus of the type for which a standard is promulgated in this chapter, and the construction or modification of which was commenced before the applicability date of that standard; or any apparatus which could be altered in such a way as to be of that type.

c13md XExisting unitY, for purposes of s. NR 440.14 c10d, has the meaning given in s. NR 409.02 c39d.

c14d XIsokinetic samplingY means sampling in which the linear velocity of the gas entering the sampling nozzle is equal to that of the undisturbed gas stream at the sample point.

c15d XMalfunctionY means any sudden, infrequent and not reasonably preventable failure of air pollution control equipment, process equipment or a process to operate in a normal or usual manner. Failures that are caused in part by poor maintenance or careless operation are not malfunctions.

c15md XMethod X,Y where XXY is a number or a number followed by a letter, means the specified method contained in Appendix A of 40 CFR part 60, incorporated by reference in s. NR 440.17.

c16d XModificationY means any physical change in, or change in the method of operation of, an existing facility which increases the amount of any air pollutant cto which a standard applied emitted into the atmosphere by that facility or which results in the emission of any air pollutant cto which a standard applied into the atmosphere not previously emitted.

c17d XMonitoring deviceY means the total equipment, required under the monitoring of operations subsections in ap-

plicable sections of this chapter, used to measure and, if applicable, record process parameters.

c18d XNew sourceY means any stationary source, the construction or modification of which is commenced after the applicability date of a standard of performance in this chapter which will be applicable to the source.

c18md XNew unitY, for purposes s. NR 440.14 c10d, has the meaning given in s. NR 409.02 c49d.

c19d XNitrogen oxidesY means all oxides of nitrogen except nitrous oxide, as measured by test methods set forth in this chapter or incorporated by reference in this chapter by s. NR 440.17.

c20d XOne-hour periodY means any 60-minute period commencing on the hour.

c22d XOwner or operatorY means any person who owns, leases, operates, controls or supervises an affected facility or a stationary source of which an affected facility is a part.

c23d XParticulate matterY means any finely divided solid or liquid material, other than uncombined water, as measured by the reference methods specified under each applicable section of this chapter, or an equivalent or alternative method.

c25d XProportional samplingY means sampling at a rate that produces a constant ratio of sampling rate to stack gas flow rate.

c25md XReactivation of a very clean coal fired electric utility steam generating unitY means any physical change or change in the method of operation associated with the commencement of commercial operations by a coal fired utility unit after a period of discontinued operation where the unit:

cad Has not been in operation for the 2 year period prior to the enactment of the clean air act amendments of 1990, and the emissions from the unit continue to be carried in the department[s] emissions inventory at the time of enactment;

cbd Was equipped prior to shutdown with a continuous system of emissions control that achieves a removal efficiency for sulfur dioxide of no less than 85% and a removal efficiency for particulates of no less than 98%.

ccd Is equipped with low NO_x burners prior to the time of commencement of operations following reactivation; and

cdd Is otherwise in compliance with the requirements of the act.

c26d XReference methodY means any method of sampling and analyzing for an air pollutant as specified in the applicable section.

c26md XRepoweringY means replacement of an existing coal fired boiler with one of the following clean coal technologies: atmospheric or pressurized fluidized bed combustion, integrated gasification combined cycle, magnetohydrodynamics, direct and indirect coal fired turbines, integrated gasification fuel cells, or as determined by the administrator of the U.S. environmental protection agency, in consultation with the secretary of energy, a derivative of one or more of these technologies, and any other technology capable of controlling multiple combustion emissions simultaneously with improved boiler or generation efficiency and with significantly greater waste reduction relative to the performance of technology in widespread commercial use as of November 15, 1990. Repowering shall also include any oil, oil and gas or gas fired unit which has been awarded clean coal technology demonstration funding as of January 1, 1991 by the United States department of energy.

c27d XRunY means the net period of time during which an emission sample is collected. Unless otherwise specified, a

run may be either intermittent or continuous within the limits of good engineering practice.

c28d XShutdownY means the cessation of operation of an affected facility for any purpose.

c29d XSix-minute periodY means any one of the 10 equal parts of a one-hour period.

c30d XStandardY means a standard of performance set out in ss. NR 440.19 to 440.74.

c33d XStartupY means the setting in operation of an affected facility for any purpose.

c34d XStationary sourceY means any building, structure, facility or installation which emits or may emit any air pollutant.

c35d XVolatile organic compoundY or XVOCY means any organic compound which participates in atmospheric photochemical reactions, or which is measured by a reference method, an equivalent method, an alternative method, or which is determined by procedures specified under any section of this chapter.

History: Cr. Register, January, 1984, No. 337, eff. 2-1-84; am. cintro.d, c1d, c5d, c11d and c35d, r. c24d, Register, September, 1990, No. 417; renum. c12d to be c13d, cr. c12d and c15md, am. c26d, Register, July, 1993, No. 451, eff. 8-1-93; am. cintro.d, r. c1d, c2d, c15d, c31d, cr. c6md, c13md, c18md, c25md, c26md, r. and recr. c10d, renum. c21d to be NR 400.02 c60md and am., Register, December, 1995, No. 480, eff. 1-1-96; CR 06-109: cr. c5md and c15d Register May 2008 No. 629, eff. 6-1-08.

NR 440.03 Units and abbreviations. The definitions contained in s. NR 400.03 apply to the abbreviations and symbols of units of measure used in this chapter. In addition, the following definitions apply to the units and abbreviations used in this chapter:

c1d System international cSI units of measure:

MJ - megajoule—10⁶ joule

c2d Other units of measure:

cad cal - calorie

cbd cu ft - cubic feet

ccd k - 1,000

cdd mol. wt. - molecular weight

ced ppb - parts per billion cby volumed

cf d scf - cubic feet at standard conditions

cg d scfh - cubic feet per hour at standard conditions

ch d scfm - cubic feet per minute at standard conditions

cid scm - cubic meter at standard conditions

cjd sec - second

ckd sq ft - square feet

cLd std - at standard conditions

c3d Chemical nomenclature:

P₂O₅ - phosphorus pentoxide

c4d Miscellaneous:

DNR - Wisconsin department of natural resources

History: Cr. Register, January, 1984, No. 337, eff. 2-1-84; am. c1d and c2d, Register, September, 1990, No. 417; am. Register, December, 1995, No. 480, eff. 1-1-96.

NR 440.04 Addresses. All requests, reports, applications, submittals and other communications to the department under this chapter shall be submitted in duplicate and addressed to the appropriate regional office of the department of natural resources, to the attention of the regional director. The regional offices are:

c1d DNR South Central Region, 2801 Coho St, Madison WI 53713.

c2d DNR Northeast Region, 1125 N Military Ave, PO Box 10448, Green Bay WI 54307-0448.

c3d DNR West Central Region, 1300 Clairemont Ave, Call Box 4001, Eau Claire WI 54702.

c4d DNR Southeast Region, Air Management Section, 2300 N Dr Martin Luther King Jr Dr, PO Box 12436, Milwaukee WI 53212.

c5d DNR Northern Region, Hwy 70 West, Box 309, Spooner WI 54801.

Note: The counties in each administrative region are:

c1d South Central Region—Columbia, Crawford, Dane, Dodge, Grant, Green, Iowa, Jefferson, LaFayette, Richland, Rock and Sauk Counties.

c2d Northeast Region—Brown, Calumet, Door, Fond du Lac, Green Lake, Kewaunee, Manitowoc, Marinette, Marquette, Menominee, Oconto, Outagamie, Shawano, Waupaca, Waushara and Winnebago Counties.

c3d West Central Region—Adams, Buffalo, Chippewa, Clark, Dunn, Eau Claire, Jackson, Juneau, LaCrosse, Marathon, Monroe, Pepin, Pierce, Portage, St. Croix, Trempealeau, Vernon and Wood Counties.

c4d Southeast Region—Kenosha, Milwaukee, Ozaukee, Racine, Sheboygan, Walworth, Washington and Waukesha Counties.

c5d Northern Region—Ashland, Barron, Bayfield, Burnett, Douglas, Florence, Forest, Iron, Langlade, Lincoln, Oneida, Polk, Price, Rusk, Sawyer, Taylor, Vilas and Washburn Counties.

History: Cr. Register, January, 1984, No. 337, eff. 2-1-84; am. c1d to c5d, Register, September, 1990, No. 417; correction in c1d made under s. 13.93 c2md cbd 6., Stats., Register, July, 1993, No. 451, eff. 8-1-93; am. c5d, Register, December, 1995, No. 480, eff. 1-1-96.

NR 440.05 Determination of construction or modification. c1d

When requested to do so by an owner or operator, the department shall make a determination of whether action taken or intended to be taken by the owner or operator constitutes construction, including reconstruction, or modification or the commencement thereof within the meaning of this chapter.

c2d The department shall respond to any request for a determination under sub. c1d within 30 days of receipt of the request.

History: Cr. Register, January, 1984, No. 337, eff. 2-1-84.

NR 440.06 Review of plans. c1d When requested to do so by an owner or operator, the department shall review plans for construction or modification for the purpose of providing technical advice to the owner or operator.

cad A separate request shall be submitted for each construction or modification project.

cbd Each request shall identify the location of the project and be accompanied by technical information describing the proposed nature, size, design and method of operation of each affected facility involved in the project, including information on any equipment to be used for measurement or control of emissions.

c2d Neither a request for plans review nor advice furnished by the department in response to a request shall relieve an owner or operator of legal responsibility for compliance with any provision of this chapter or of any other applicable requirement, or prevent the department from implementing or enforcing any provision of this chapter or taking any other action authorized by the law.

History: Cr. Register, January, 1984, No. 337, eff. 2-1-84.

NR 440.07 Notification and recordkeeping. c1d

Any owner or operator subject to the provisions of this chapter shall furnish the department written notification or, if acceptable to both the department and the owner or operator of a source, electronic notification, as follows:

cad A notification of the date construction, or reconstruction as defined under s. NR 440.15, of an affected facility is commenced, postmarked no later than 30 days after such date. This requirement does not apply in case of mass-produced facilities which are purchased in completed form.

ccd A notification of the actual date of initial startup of an affected facility, postmarked within 15 days after such date.

cdd A notification of any physical or operational change to an existing facility which may increase the emission rate of any air pollutant to which a standard applies, unless that change is specifically exempted under an applicable section of this chapter or in s. NR 440.14 c5d. This notice shall be postmarked 60 days or as soon as practicable before the change is commenced and shall include information describing the precise nature of the change, present and proposed emission control systems, productive capacity of the facility before and after the change, and the expected completion date of the change. The department may request additional relevant information subsequent to this notice.

ced A notification of the date upon which demonstration of the continuous monitoring system performance commences in accordance with s. NR 440.13 c3d. Notification shall be postmarked not less than 30 days prior to such date.

cfb A notification of the anticipated date for conducting the opacity observations required by s. NR 440.11 c5d cad. The notification shall also include, if appropriate, a request for the department to provide a visible emissions reader during a performance test. The notification shall be postmarked not less than 30 days prior to the anticipated opacity observation date.

cgd A notification that continuous opacity monitoring system data results will be used to determine compliance with the applicable opacity standard during a performance test required by s. NR 440.08, in lieu of Method 9 in 40 CFR part 60, Appendix A, incorporated by reference in s. NR 440.17, observation data, as allowed by s. NR 440.11 c5d cfd. This notification shall be postmarked not less than 30 days prior to the date of the performance test.

c2d Any owner or operator subject to this chapter shall maintain records of the occurrence and duration of any startup, shutdown or malfunction in the operation of an affected facility, any malfunction of the air pollution control equipment and any periods during which a continuous monitoring system or monitoring device is inoperative.

c3d Each owner or operator required to install a continuous monitoring device shall submit an excess emissions and monitoring systems performance report cexcess emissions are defined in applicable sectionsd or a summary report form as described in sub. c4d, or both, to the department semiannually, except when: more frequent reporting is specifically required by an applicable section; or the department, on a case-by-case basis, determines that more frequent reporting is necessary to accurately assess the compliance status of the source. All reports shall be postmarked by the 30th day following the end of each 6-month period. Written reports of excess emissions shall include the following information:

cad The magnitude of excess emissions computed in accordance with s. NR 440.13 c8d, any conversion factor or factors used, and the date and time of commencement and completion of each time period of excess emissions.

camd The process operating time during the reporting period.

cbd Specific identification of each period of excess emissions that occurs during startups, shutdowns and malfunctions of the affected facility. The nature and cause of any malfunction, if known, and the corrective action taken or preventative measures adopted.

ccd The date and time identifying each period during which the continuous monitoring system was inoperative ex-

cept for zero and span checks and the nature of the system repairs or adjustments.

cdd When no excess emissions have occurred or the continuous monitoring system or systems have not been inoperative, repaired or adjusted, such information shall be stated in the report.

c4d The summary report form shall contain the information and be in the format shown in figure 1 unless otherwise specified by the department. One summary report form shall be submitted for each pollutant monitored at each affected facility.

cad If the total duration of excess emission for the reporting period is less than 1% of the total operating time for the reporting period and CMS downtime for the reporting period is less than 5% of the total operating time for the reporting period, only the summary report form shall be submitted and the excess emissions and monitoring system performance report described in sub. c3d need not be submitted unless requested by the department.

cbd If the total duration of excess emission for the reporting period is 1% or greater of the total operating time for the reporting period or the total CMS downtime for the reporting period is 5% or greater of the total operating time for the reporting period, the summary report form and the excess emissions and monitoring system performance report described in sub. c3d shall both be submitted.

Figure 1 — Summary Report — Gaseous and Opacity Excess Emission and Monitoring System Performance

Pollutant SO₂ NO_x H₂S CO Opacity

Reporting period dates: From _____ to _____

Company: _____

Emission Limitation _____

Address: _____

Monitor Manufacturer and Model No. _____

Date of Latest CMS Certification or Audit _____

Process Unit(s) Description: _____

Total source operating time in reporting period¹: _____

Emission data summary¹

1. Duration of excess emissions in reporting period due to:
 - a. Startup/shutdown
 - b. Control equipment problems
 - c. Process problems
 - d. Other known causes
 - e. Unknown causes
2. Total duration of excess emission
3. [Total duration of excess emissions] ÷ c100d{[Total source operating time] c%²d:

CMS performance summary¹

1. CMS downtime in reporting period due to:
 - a. Monitor equipment malfunctions
 - b. Non-monitor equipment malfunctions
 - c. Quality assurance calibration
 - d. Other known causes
 - e. Unknown causes
2. Total CMS downtime
3. [Total CMS downtime] ÷ c100d{[Total source operating time] c%²d:

¹For opacity, record all times in minutes. For gases, record all times in hours.

²For the reporting period: If the total duration of excess emissions is 1% or greater of the total operating time or the total CMS downtime is 5% or greater of

the total operating time, both the summary report form and the excess emission report described in sub. c3d shall be submitted.

On a separate page, describe any changes since last quarter in CMS, process or controls. I certify that the information contained in this report is true, accurate, and complete.

Name _____

Signature _____

Title _____

Date _____

c5d cad Notwithstanding the frequency of reporting requirements specified in sub. c3d, an owner or operator who is required by an applicable section to submit excess emissions and monitoring systems performance reports and summary reports on a quarterly, or more frequent, basis may reduce the frequency of reporting for that standard to semiannual if the conditions in subds. 1. and 2. are met. The department does not object to a reduced frequency of reporting for the affected facility, as provided in par. cbd.

1. For 1 full year (for example, 4 quarterly or 12 monthly reporting periods), the affected facility's excess emissions and monitoring systems reports submitted to comply with a standard under this chapter continually demonstrate that the facility is in compliance with the applicable standard.

2. The owner or operator continues to comply with all recordkeeping and monitoring requirements specified in this section and the applicable standard.

cbd The frequency of reporting of excess emissions and monitoring systems performance and summary reports may be reduced only after the owner or operator notifies the department in writing of the intention to make a change and the department does not object to the intended change. In deciding whether to approve a reduced frequency of reporting, the department may review information concerning the source's entire previous performance history during the required recordkeeping period prior to the intended change, including performance test results, monitoring data and evaluations of an owner or operator's conformance with operation and maintenance requirements. This information may be used by the department to make a judgement about the source's potential for noncompliance in the future. If the department disapproves the owner or operator's request to reduce the frequency of reporting, the department will notify the owner or operator in writing within 45 days after receiving notice of the owner or operator's intention. The notification from the department to the owner or operator will specify the grounds on which the disapproval is based. In the absence of a notice of disapproval within 45 days, approval is automatically granted.

ccd As soon as monitoring data indicate that the affected facility is not in compliance with any emission limitation or operating parameter specified in the applicable standard, the frequency of reporting shall revert to the frequency specified in the applicable standard, and the owner or operator shall submit an excess emissions and monitoring systems performance report, and summary report if required, at the next appropriate reporting period following the noncomplying event. After demonstrating compliance with the applicable standard for another full year, the owner or operator may again request approval from the department to reduce the frequency of reporting for that standard as provided for in pars. cad and cbd.

c6d cad Any owner or operator subject to this chapter shall maintain a file of all measurements, including continuous monitoring system, monitoring device and performance

testing measurements; all continuous monitoring system performance evaluations; all continuous monitoring system or monitoring device calibration checks; adjustments and maintenance performed on these systems or devices; and all other information required by this chapter recorded in a permanent form suitable for inspection. The file shall be retained for at least 2 years following the date of such measurements, maintenance, reports and records, except as provided for in pars. **cbd** to **cdd**.

cbd This paragraph applies to owners or operators required to install a continuous emissions monitoring system **cCEMSd** where the CEMS installed is automated, and where the calculated data averages do not exclude periods of CEMS breakdown or malfunction. An automated CEMS records and reduces the measured data to the form of the pollutant emission standard through the use of a computerized data acquisitions system. In lieu of maintaining a file of all CEMS subhourly measurements, as required under par. **cad**, the owner or operator shall retain the most recent consecutive 3 averaging periods of subhourly measurements and a file that contains a hard copy of the data acquisition system algorithm used to reduce the measured data into the reportable form of the standard.

ccd This paragraph applies to owners or operators required to install a continuous emissions monitoring system **cCEMSd** where the measured data is manually reduced to obtain the reportable form of the standard, and where the calculated data averages do not exclude periods of CEMS breakdown or malfunction. In lieu of maintaining a file of all CEMS subhourly measurements, as required under par. **cad**, the owner or operator shall retain all subhourly measurements for the most recent reporting period. The subhourly measurements shall be retained for 120 days from the date of the most recent summary or excess emission report submitted to the department.

cdd The department, upon notification to the source, may require the owner or operator to maintain all measurements, as required under par. **cad**, if the department determines these records are required to more accurately assess the compliance status of the affected source.

c7d Individual sections of this chapter may include specific provisions which clarify or make inapplicable the provisions set forth in this section.

History: Cr. Register, January, 1984, No. 337, eff. 2-1-84; cr. **c5d**, Register, September, 1986, No. 369, eff. 10-1-86; cr. **c1d cfd** and **cgd**, Register, September, 1990, No. 417; r. and recr. **c3d cintro. d**, cr. **c3d camd** and **c4d**, renum. **c4d** and **c5d** to be **c5d** and **c6d**, Register, July, 1993, No. 451, eff. 8-1-93; am. **c4d cbd** Figure 1, Register, December, 1995, No. 480, eff. 1-1-96; CR 06-109: am. **c1d cintro.d** and **c3d cintro.d**, r. **c1d cbd**, renum. **c5d** and **c6d** to be **c6d cad** and **c7d** and am. **c6d cad**, cr. **c5d** and **c6d cbd** to **cdd** Register May 2008 No. 629, eff. 6-1-08.

NR 440.08 Performance tests. c1d Within 60 days after achieving the maximum production rate at which the affected facility will be operated, but not later than 180 days after initial startup of the facility and at such other times as may be required by the department, the owner or operator of the facility shall conduct performance tests and furnish the department a written report of the results of the performance tests.

c2d Except as provided in sub. **c2md**, performance tests shall be conducted and data reduced in accordance with the test methods and procedures contained in each applicable section of this chapter unless the department specifies or approves, in specific cases, the use of a reference method with minor changes in methodology or waives the requirement for performance tests because the owner or operator of a source has demonstrated by other means to the department[s] satisfaction that the affected facility is in compliance with the stan-

dard, or the department approves shorter sampling times and smaller sampling volumes when necessitated by process variables, or unless the administrator:

cad Approves the use of an equivalent method, or

cbd Approves the use of an alternative method the results of which the administrator has determined to be adequate for indicating whether a specific source is in compliance.

c2md The owner or operator of a facility may use a version of an ASTM method not specified in the applicable section of this chapter if the version is allowed under 40 CFR part 60, is incorporated by reference in 40 CFR 60.17 **cad**, and the version predates the version specified in the applicable section of this chapter. An owner or operator choosing to use a version of an ASTM method under this subsection is not required to obtain department or administrator approval under sub. **c2d**.

c3d Performance tests shall be conducted under such conditions as the department shall specify to the plant operator based on representative performance of the affected facility. The owner or operator shall make available to the department such records as may be necessary to determine the conditions of the performance tests. Operations during periods of startup, shutdown and malfunction do not constitute representative conditions for the purpose of a performance test nor will emissions in excess of the level of the applicable emission limit during periods of startup, shutdown and malfunction be considered a violation of the applicable emission limit unless otherwise specified in the applicable standard.

c4d The owner or operator of an affected facility shall provide the department at least 30 days prior notice of any performance tests, except as specified under other sections of this chapter, to afford the department the opportunity to have an observer present. If after 30 days notice for an initially scheduled performance test, there is a delay in conducting the scheduled performance test, the owner or operator of an affected facility shall notify the department as soon as possible of any delay in the original test date, either by providing at least 7 days prior notice of the rescheduled date of the performance test, or by arranging a rescheduled date with the department by mutual agreement.

c5d The owner or operator of the affected facility shall provide, or cause to be provided, performance testing facilities as follows:

cad Sampling ports adequate for test methods applicable to the facility. This includes:

1. Constructing the air pollution control system such that the volumetric flow rates and pollution emission rates can be accurately determined by applicable test methods and procedures, and
2. Providing a stack or duct free of cyclonic flow during performance tests, as demonstrated by applicable test method procedures.

cbd Safe sampling platform or platforms.

ccd Safe access to sampling platform or platforms.

cdd Utilities for sampling and testing equipment.

c6d Unless otherwise specified in an applicable section of this chapter, each performance test shall consist of 3 separate runs using the applicable test method. Each run shall be conducted for the time and under the conditions specified in the applicable standard. For the purpose of determining compliance with an applicable standard, the arithmetic means of results of the 3 runs shall apply. In the event that a sample is accidentally lost or conditions occur in which one of the 3 runs must be discontinued because of forced shutdown, failure of an irreplaceable portion of the sample train, extreme meteor-

logical conditions or other circumstances beyond the owner or operator[s] control, compliance may, upon the department[s] approval, be determined using the arithmetic mean of the results of the 2 other runs.

History: Cr. Register, January, 1984, No. 337, eff. 2-1-84; am. c2d, renum, c5d ced to be c6d, Register, September, 1990, No. 417, eff. 10-1-90; am. c2d cintro.d and c5d cad, Register, July, 1993, No. 451, eff. 8-1-93; CR 06-109: am. c2d cintro.d and c4d, cr. c2md Register May 2008 No. 629, eff. 6-1-08.

NR 440.09 Enforcement; penalties. c1d If the department has reason to believe that a violation of this chapter has occurred, it may proceed under s. 285.83, Stats.

c2d Any person who violates any provision of this chapter is subject to the penalties provided under s. 285.87, Stats.

History: Cr. Register, January, 1984, No. 337, eff. 2-1-84.

NR 440.10 Other requirements apply. c1d Exemption or the granting of an exemption from any requirement of this chapter does not relieve any person from compliance with other requirements under this chapter or with requirements under chs. NR 400 to 439 or 445 to 499 or ch. 285 or s. 299.15, Stats.

c2d In cases where an emission limitation or other requirement set in chs. NR 400 to 439 or 445 to 499, a permit, plan approval or special order also applies to a source or facility affected by this chapter, the more restrictive limitation shall be met.

History: Cr. Register, January, 1984, No. 337, eff. 2-1-84; am. Register, September, 1986, No. 369, eff. 10-1-86; am. c1d, Register, September, 1990, No. 417, eff. 10-1-90; am. c1d, Register, July, 1993, No. 451, eff. 8-1-93; CR 06-109: am. c1d and c2d Register May 2008 No. 629, eff. 6-1-08.

NR 440.11 Compliance with standards and maintenance requirements. c1d Compliance with standards in this chapter, other than opacity standards, shall be determined only by performance tests established by s. NR 440.08, unless otherwise specified in the applicable standard.

c2d Compliance with opacity standards in this chapter shall be determined by conducting observations in accordance with Method 9 in 40 CFR part 60, Appendix A, incorporated by reference in s. NR 440.17 c1d, with any alternative method that is approved by the administrator, or as provided in sub. c5d ced. For purposes of determining initial compliance, the minimum total time of observations shall be 3 hours c30 6-minute averages for the performance test or other set of observations cmeaning those fugitive-type emission sources subject only to an opacity standardd.

c3d The opacity standards set forth in this chapter shall apply at all times except during periods of startup, shutdown, malfunction and as otherwise provided in the applicable standard.

c4d At all times, including periods of startup, shutdown and malfunction, owners and operators shall, to the extent practicable, maintain and operate any affected facility including associated air pollution control equipment in a manner consistent with good air pollution control practice for minimizing emissions. Determination of whether acceptable operating and maintenance procedures are being used will be based on information available to the department which may include, but is not limited to, monitoring results, opacity observations, review of operating and maintenance procedures and inspection of the source.

c5d cad For the purpose of demonstrating initial compliance, opacity observations shall be conducted concurrently with the initial performance test required in s. NR 440.08, unless one of the following conditions apply:

1. If no performance test under s. NR 440.08 is required, then opacity observations shall be conducted within 60 days after achieving the maximum production rate at which the affected facility will be operated, but no later than 180 days after initial startup of the facility.

2. If visibility or other conditions prevent the opacity observations from being conducted concurrently with the initial performance test required under s. NR 440.08, the owner or operator of an affected facility shall reschedule the opacity observations as soon after the initial performance test as possible, but not later than 30 days thereafter, and shall advise the department of the rescheduled date.

cbd When the conditions specified in par. cad 1. or 2. are met, the 30-day prior notification to the department required in s. NR 440.07 c1d cfd shall be waived. A rescheduled opacity observation shall be conducted, to the extent possible, under the same operating conditions that existed during the initial performance test conducted under s. NR 440.08. The visible emissions observer shall determine whether visibility or other conditions prevent the opacity observations from being made concurrently with the initial performance test in accordance with procedures contained in Method 9 of Appendix A, 40 CFR part 60, incorporated by reference in s. NR 440.17 c1d. Opacity readings of portions of plumes which contain condensed, uncombined water vapor may not be used for purposes of determining compliance with opacity standards. The owner or operator of an affected facility shall make available, upon request by the department, such records as may be necessary to determine the conditions under which the visual observations were made and shall provide evidence indicating proof of current visible emissions observer certification. Except as provided in par. cfd, the results of continuous monitoring by transmissometer which indicate that the opacity at the time visual observations were made was not in excess of the standard are probative but not conclusive evidence of the actual opacity of an emission, provided that the owner or operator shall meet the burden of proving that the instrument used meets, at the time of the alleged violation indicated by visual observation, Performance Specification 1 in Appendix B, 40 CFR part 60, incorporated by reference in s. NR 440.17 c1d, has been properly maintained and that the resulting data collected at the time of the alleged violation have not been altered in any way.

ccd Except as provided in par. cdd, the owner or operator of an affected facility to which an opacity standard in this chapter applies shall conduct opacity observations in accordance with sub. c2d, shall record the opacity of emissions, and shall report to the department the opacity results along with the results of the initial performance test required under s. NR 440.08. The inability of an owner or operator to secure a visible emissions observer may not be considered a reason for not conducting the opacity observations concurrently with the initial performance test.

ccd The owner or operator of an affected facility to which an opacity standard in this chapter applies may request the department to determine and to record the opacity of emissions from the affected facility during the initial performance test and at such times as may be required. The owner or operator of the affected facility shall report the opacity results to the department. Any request to the department to determine and to record the opacity of emissions from an affected facility shall be included in the notification required in s. NR 440.07 c1d cfd. If the department cannot determine and record the opacity

of emissions from the affected facility during the performance test, then the provisions of pars. [cad](#) and [cbd](#) shall apply.

ced An owner or operator of an affected facility using a continuous opacity monitor ctransmissometer shall record the monitoring data produced during the initial performance test required by s. [NR 440.08](#) and shall furnish the department a written report of the monitoring results along with the results obtained using Method 9 of Appendix A, [40 CFR part 60](#), incorporated by reference in s. [NR 440.17](#), and s. [NR 440.08](#) performance test results.

cfid An owner or operator of an affected facility subject to an opacity standard may submit, for compliance purposes, continuous opacity monitoring system cCOMSd data results produced during any performance test required under s. [NR 440.08](#) in lieu of Method 9 of Appendix A, [40 CFR part 60](#), incorporated by reference in s. [NR 440.17 c1d](#), observation data. If an owner or operator elects to submit COMS data for compliance with the opacity standard, he or she shall notify the department of that decision, in writing, at least 30 days before any performance test required under s. [NR 440.08](#) is conducted. Once the owner or operator of an affected facility has notified the department to that effect, the department shall use the COMS data results to determine compliance with the opacity standard during subsequent tests required under s. [NR 440.08](#), until the owner or operator notifies the department, in writing, to the contrary. For the purpose of determining compliance with the opacity standard during a performance test required under s. [NR 440.08](#) using COMS data, the minimum total time of COMS data collection shall be sufficient to include the averages of all 6-minute continuous periods within the duration of the mass emission performance test. Results of the COMS opacity determinations shall be submitted along with the results of the performance test required under s. [NR 440.08](#). The owner or operator of an affected facility using a COMS for compliance purposes is responsible for demonstrating that the COMS meets the requirements specified in s. [NR 440.13 c3d](#), that the COMS has been properly maintained and operated, and that the resulting data have not been altered in any way. If COMS data results are submitted for compliance with the opacity standard for a period of time during which Method 9 of Appendix A, [40 CFR part 60](#), incorporated by reference in s. [NR 440.17 c1d](#), data indicate noncompliance, the Method 9 data shall be used to determine compliance with the opacity standard.

cgd Upon receipt from an owner or operator of the written reports of the results of the performance tests required by s. [NR 440.08](#), the opacity observation results and observer certification required by sub. [c5d cbd](#), and the COMS results, if applicable, the department shall make a finding concerning compliance with opacity and other applicable standards. If COMS data results are used to comply with an opacity standard, only those results are required to be submitted along with the performance test results required by s. [NR 440.08](#). If the department finds that an affected facility is in compliance with all applicable standards for which performance tests are conducted in accordance with s. [NR 440.08](#), but during the time such performance tests are being conducted fails to meet any applicable opacity standard, the department shall notify the owner or operator and advise him or her that he or she may petition the administrator within 10 days of receipt of notification to make appropriate adjustment to the opacity standard for the affected facility.

Note: Under [40 CFR 60.11 ced c7d](#) and [c8d](#), the administrator will grant a petition for adjustment of the opacity standard for an affected facility upon a demonstration by the owner or operator that the facility and associated air pollu-

tion control equipment were operated and maintained in a manner to minimize the opacity of emissions during the performance tests; that the performance tests were performed under the conditions established by the department; and that the affected facility and associated air pollution control equipment were incapable of being adjusted or operated to meet the applicable opacity standard. The administrator will establish an opacity standard for the affected facility at a level at which the source will be able, as indicated by the performance and opacity tests, to meet the opacity standard at all times during which the source is meeting the applicable mass or concentration emission standard. The administrator will promulgate the new opacity standard in the federal register.

c6d Special provisions set forth under an applicable section of this chapter shall supersede any conflicting provisions of this section.

History: Cr. Register, January, 1984, No. 337, eff. 2-1-84; cr. [c6d](#), Register, September, 1986, No. 369, eff. 10-1-86; am. [c2d](#), r. and recr. [c5d](#), Register, September, 1990, No. 417, eff. 10-1-90; CR 06-109; am. [c2d](#) and [c5d cbd](#) and [cfid](#) Register May 2008 No. 629, eff. 6-1-08.

NR 440.12 Circumvention. No owner or operator subject to the provisions of this chapter may build, erect, install or use any article, machine, equipment or process, the use of which conceals an emission which would otherwise constitute a violation of an applicable standard. Such concealment includes, but is not limited to, the use of gaseous diluents to achieve compliance with an opacity standard or with a standard which is based on the concentration of a pollutant in the gases discharged to the atmosphere.

History: Cr. Register, January, 1984, No. 337, eff. 2-1-84.

NR 440.13 Monitoring requirements. c1d For the purposes of this section, all continuous monitoring systems required under applicable sections of this chapter shall be subject to the provisions of this section upon promulgation of performance specifications for continuous monitoring systems under [40 CFR part 60](#), Appendix B, incorporated by reference in s. [NR 440.17](#), unless otherwise specified in an applicable section or by the department. If the continuous monitoring system is used to determine compliance with emission limits on a continuous basis, the quality assurance requirements of [40 CFR part 60](#), Appendix F, incorporated by reference in s. [NR 440.17](#), apply unless an applicable section or the department specify otherwise.

c2d All continuous monitoring systems and monitoring devices shall be installed and operational prior to conducting performance tests under s. [NR 440.08](#). Verification of operational status shall, at a minimum, include completion of the manufacturer[s] written requirements or recommendations for installation, operation and calibration of the device.

c3d If the owner or operator of an affected facility elects to submit continuous opacity monitoring system cCOMSd data for compliance with the opacity standard as provided under s. [NR 440.11 c5d cfid](#), the owner or operator shall conduct a performance evaluation of the COMS as specified in Performance Specification 1, Appendix B, [40 CFR part 60](#), incorporated by reference in s. [NR 440.17](#), before the performance test required under s. [NR 440.08](#) is conducted. Otherwise, the owner or operator of an affected facility shall conduct a performance evaluation of the COMS or continuous emission monitoring system cCEMSd during any performance test required under s. [NR 440.08](#) or within 30 days thereafter in accordance with the applicable performance specification in Appendix B, [40 CFR part 60](#), incorporated by reference in s. [NR 440.17](#). The owner or operator of an affected facility shall conduct COMS or CEMS performance evaluations at such other times as may be required by the department.

cad The owner or operator of an affected facility using a COMS to determine opacity compliance during any performance test required under s. [NR 440.08](#) and as described in s.

NR 440.11 c5d cfd shall furnish the department 2 or, upon request, more copies of a written report of the results of the COMS performance evaluation described in this subsection at least 10 days before the performance test required under s. NR 440.08 is conducted.

cbd Except as provided in par. cad, the owner or operator of an affected facility shall furnish the department within 60 days of completion 2 or, upon request, more copies of a written report of the results of the performance evaluation.

c4d cad Owners and operators of all continuous emission monitoring systems installed in accordance with the provisions of this chapter shall automatically check the zero or low-level value between 0 and 20% of span valued and span c50 to 100% of span valued calibration drifts at least once daily in accordance with a written procedure. The zero and span shall, at a minimum, be adjusted whenever the 24-hour zero drift or 24-hour span drift exceeds 2 times the limit of the applicable performance specification in 40 CFR part 60, Appendix B, incorporated by reference in s. NR 440.17 c1d. The system shall allow the amount of excess zero and span drift to be recorded and quantified whenever specified. Owners and operators of a continuous opacity monitoring system cCOMSd installed in accordance with the provisions of this chapter, shall automatically, intrinsic to the opacity monitor, check the zero and upscale cspan calibration drifts at least once daily. For a particular COMS, the acceptable range of zero and upscale calibration materials is as defined in the applicable version of PS-1 in 40 CFR part 60, Appendix B, incorporated by reference in s. NR 440.17 c1d. For COMS, the optical surfaces exposed to the emissions shall be cleaned prior to performing the zero and upscale drift adjustments, except that for systems using automatic zero adjustments the optical surfaces shall be cleaned when the cumulative automatic zero compensation exceeds 4% opacity.

cbd Unless otherwise approved by the department, the following procedures shall be followed for continuous opacity monitoring systems. Minimum procedures shall include an automated method for producing a simulated zero opacity condition and an upscale cspan opacity condition using a certified neutral density filter or other related technique to produce a known obstruction of the light beam. Such procedures shall provide a system check of all active analyzer internal optics with power or curvature, all active electronic circuitry including the light source and photodetector assembly and electronic or electro-mechanical systems and hardware and software used during normal measurement operation.

c5d Except for system breakdowns, repairs, calibration checks, and zero and span adjustments required under sub. c4d, all continuous monitoring systems shall be in continuous operation and shall meet minimum frequency of operation requirements as follows:

cad All continuous monitoring systems referenced by sub. c3d for measuring opacity of emissions shall complete a minimum of one cycle of sampling and analyzing for each successive 10-second period and one cycle of data recording for each successive 6-minute period.

cbd All continuous monitoring systems referenced by sub. c3d for measuring emissions, except opacity, shall complete a minimum of one cycle of operation cspanning, analyzing and data recording for each successive 15-minute period.

c6d All continuous monitoring systems or monitoring devices shall be installed such that representative measurements of emissions or process parameters from the affected facility are obtained. Additional procedures for location of continuous

monitoring systems contained in the applicable performance specifications of 40 CFR part 60, Appendix B, incorporated by reference in s. NR 440.17, shall be used.

c7d When the emissions from a single affected facility or 2 or more affected facilities subject to the same emission standards are combined before being released to the atmosphere, the owner or operator may install applicable continuous monitoring systems on each emission or on the combined emissions. When the affected facilities are not subject to the same emission standards, separate continuous monitoring systems shall be installed on each emission. When the emission from one affected facility is released to the atmosphere through more than one point, the owner or operator shall install an applicable continuous monitoring system on each separate emission unless the installation of fewer systems is approved by the department. When more than one continuous monitoring system is used to measure the emissions from one affected facility ce.g., multiple breechings, multiple outletsd, the owner or operator shall report the results as required from each continuous monitoring system.

c8d Owners or operators of all continuous monitoring systems for measurement of opacity shall reduce all data to 6-minute averages and for continuous monitoring systems other than opacity to one-hour averages for time periods as defined under s. NR 440.02 c20d and c29d, respectively. Six-minute opacity averages shall be calculated from 36 or more data points equally spaced over each 6-minute period. For continuous monitoring systems other than opacity, one-hour averages shall be computed from 4 or more data points equally spaced over each one-hour period. Data recorded during periods of continuous monitoring system breakdowns, repairs, calibration checks, and zero and span adjustments may not be included in the data averages computed under this subsection. For owners and operators complying with the requirements in s. NR 440.07 c6d cad or cbd, data averages shall include any data recorded during periods of monitor breakdown or malfunction. An arithmetic or integrated average of all data may be used. The data may be recorded in reduced or nonreduced form cfor example, ppm pollutant and percent O₂ or ng of pollutant per J of heat inputd. All excess emissions shall be converted into units of the standard using the applicable conversion procedures specified in the standards. After conversion into units of the standard, the data may be rounded to the same number of significant digits used in the standard to specify the emission limit cfor example, rounded to the nearest one percent opacityd.

c9d After receipt and consideration of written application, the department may approve alternatives to any monitoring procedures or requirements of this chapter including, but not limited to the following:

cad Alternative monitoring requirements when installation of a continuous monitoring system or monitoring device specified by this chapter would not provide accurate measurements due to liquid water or other interferences caused by substances with the effluent gases.

cbd Alternative monitoring requirements when the affected facility is infrequently operated.

ccd Alternative monitoring requirements to accommodate continuous monitoring systems that require additional measurements to correct for stack moisture conditions.

cdd Alternative locations for installing continuous monitoring systems or monitoring devices when the owner or operator can demonstrate that installation at alternate locations will enable accurate and representative measurements.

ced Alternative methods of converting pollutant concentration measurements to units of the standards.

cfđ Alternative procedures for performing daily checks of zero and span drift that do not involve use of span gases or tests cells.

cgd Alternatives to the ASTM test methods or sampling procedures specified by any section of this chapter.

chđ Alternative continuous monitoring systems that do not meet the design or performance requirements in Performance Specification 1 of 40 CFR part 60, Appendix B, incorporated by reference in s. NR 440.17, but adequately demonstrate a definite and consistent relationship between their measurements and the measurements of opacity by a system complying with the requirements in Performance Specification 1. The department may require that a demonstration be performed for each affected facility.

cid Alternative monitoring requirements when the emission from a single affected facility or the combined emissions from 2 or more affected facilities are released to the atmosphere through more than one point.

c10đ An alternative to the relative accuracy test specified in Performance Specification 2 of 40 CFR part 60, Appendix B, incorporated by reference in s. NR 440.17 c1đ, may be requested as follows:

cad An alternative to the reference method test for determining relative accuracy is available for sources with emission rates demonstrated to be less than 50% of the applicable standard. A source owner or operator may petition the administrator to waive the relative accuracy test in section 8.4 of Performance Specification 2 and substitute the procedures in section 16.0 if the results of a performance test conducted according to the requirements in s. NR 440.08 or other tests performed following the criteria in s. NR 440.08 demonstrate that the emission rate of the pollutant of interest in the units of the applicable standard is less than 50% of the applicable standard. For sources subject to standards expressed as control efficiency levels, a source owner or operator may petition the administrator to waive the relative accuracy test and substitute the procedures in section 16.0 of Performance Specification 2 if the control device exhaust emission rate is less than 50% of the level needed to meet the control efficiency requirement. The alternative procedures do not apply if the continuous emission monitoring system is used to determine compliance continuously with the applicable standard. The petition to waive the relative accuracy test shall include a detailed description of the procedures to be applied. Included shall be location and procedure for conducting the alternative, the concentration or response levels of the alternative relative accuracy materials, and the other equipment checks included in the alternative procedure. The administrator shall review the petition for completeness and applicability. The determination to grant a waiver will depend on the intended use of the CEMS data for example, data collection purposes other than NSPSđ and may require specifications more stringent than in Performance Specification 2 for example, the applicable emission limit is more stringent than NSPSđ.

cbd The waiver of a CEMS relative accuracy test shall be reviewed and may be rescinded at the time, following successful completion of the alternative relative accuracy procedure, that the CEMS data indicate the source emissions are approaching the level of the applicable standard. The criterion for reviewing the waiver is the collection of CEMS data showing that emissions have exceeded 70% of the applicable standard for 7 consecutive averaging periods as specified by the

applicable regulations. For sources subject to standards expressed as control efficiency levels, the criterion for reviewing the waiver is the collection of CEMS data showing that exhaust emissions have exceeded 70% of the level needed to meet the control efficiency requirement for 7 consecutive averaging periods as specified by the applicable regulations. It is the responsibility of the source operator to maintain records and determine the level of emissions relative to the criterion on the waiver of relative accuracy testing. If this criterion is exceeded, the owner or operator shall notify the administrator within 10 days of the occurrence and include a description of the nature and cause of the increasing emissions. The administrator shall review the notification and may rescind the waiver and require the owner or operator to conduct a relative accuracy test of the CEMS as specified in section 8.4 of Performance Specification 2.

History: Cr. Register, January, 1984, No. 337, eff. 2-1-84; am. c1đ cintro.d, r. c1đ cad and cbd, Register, September, 1986, No. 369, eff. 10-1-86; am. c1đ, c4đ cbd, c5đ cad and cbd and c8đ, r. and recr. c3đ, r. c5đ ccd, Register, September, 1990, No. 417, eff. 10-1-90; CR 06-109; am. c4đ cad and cbd and c8đ, cr. c10đ Register May 2008 No. 629, eff. 6-1-08.

NR 440.14 Modification. c1đ Except as provided under subs. c5đ, c6đ and c8đ to c12đ, any physical or operational change to an existing facility which results in an increase in the emission rate to the atmosphere of any pollutant to which a standard applies shall be considered a modification within the meaning of this chapter. Upon modification, an existing facility becomes an affected facility for each pollutant to which a standard applies and for which there is an increase in the emission rate to the atmosphere.

c2đ Emission rate shall be expressed as kg{hr of any pollutant discharged into the atmosphere for which a standard is applicable. The department shall use the following to determine emission rate:

cad Emission factors as specified in XCompilation of Air Pollutant Emission Factors, Y AP-42, Volume 1: Stationary Point and Area Sources, EPA-OAQPS, as amended, incorporated by reference in s. NR 440.17 c2đ cid 2., or other emission factors determined by the department to be superior to AP-42 emission factors, in cases where utilization of emission factors demonstrates that the emission level resulting from the physical or operational change will either clearly increase or clearly not increase.

cbd Material balances, continuous monitor data, or manual emission tests in cases where utilization of emission factors as referenced in par. cad does not demonstrate to the department[s] satisfaction whether the emission level resulting from the physical or operational change will either clearly increase or clearly not increase, or where an owner or operator demonstrates to the department[s] satisfaction that there are reasonable grounds to dispute the result obtained by the department utilizing emission factors as referenced in par. cad. When the emission rate is based on results from manual emission tests or continuous monitoring systems, the procedures specified in 40 CFR part 60, Appendix C, incorporated by reference in s. NR 440.17, shall be used to determine whether an increase in emission rate has occurred. Tests shall be conducted under such conditions as the department may specify to the owner or operator based on representative performance of the facility. At least 3 valid test runs shall be conducted before and at least 3 after the physical or operational change. All operating parameters which may affect emissions shall be held constant to the maximum feasible degree for all test runs.

c3đ The addition of an affected facility to a stationary source as an expansion to that source or as a replacement for

an existing facility will not by itself bring within the applicability of this chapter any other facility within that source.

c5d The following may not, by themselves, be considered modifications under this chapter:

cad Maintenance, repair and replacement which the department determines to be routine for a source category, subject to the provisions of sub. c3d and s. NR 440.15.

cbd An increase in production rate of an existing facility, if that increase can be accomplished without a capital expenditure on that facility.

ccd An increase in the hours of operation.

cdd Use of an alternative fuel or raw material if, prior the date any standard under this chapter became applicable to that source type, the existing facility was designed to accommodate that alternative use. A facility shall be considered to be designed to accommodate an alternative fuel or raw material if that use could be accomplished under the facility's construction specifications as amended prior to the change. Conversion to coal required for energy considerations, as specified in section 111 cad c8d of the act c42 USC 7411 cad c8dd, will not be considered a modification under this chapter.

ced The addition or use of any system or device whose primary function is the reduction of air pollutants, except when an emission control system is removed or is replaced by a system which the department determines to be less environmentally beneficial.

cfđ The relocation or change in ownership of an existing facility.

c6d Special provisions set forth under any other applicable section of this chapter shall supersede any conflicting provisions of this section.

c7d Within 180 days of the completion of any physical or operational change subject to the control measures specified in sub. c1d, compliance with all applicable standards shall be achieved.

c8d No physical change or change in the method of operation at an existing electric utility steam generating unit may be treated as a modification for the purposes of this section provided that the change does not increase the maximum hourly emissions of any pollutant regulated under this section above the maximum hourly emissions achievable at that unit during the 5 years prior to the change.

c9d Repowering projects that are awarded funding from the department of energy as permanent clean coal technology demonstration projects, or similar projects funded by the U.S. environmental protection agency, are exempt from the requirements of this section provided that the change does not increase the maximum hourly emissions of any pollutant regulated under this section above the maximum hourly emissions achievable at that unit during the 5 years prior to the change.

c10d cad Repowering projects that qualify for an extension under section 409 cbd of the act c42 USC 7651h cbdd are exempt from the requirements of this section provided that the change does not increase the actual hourly emissions of any pollutant regulated under this section above the actual hourly emissions achievable at that unit during the 5 years prior to the change.

cbd This exemption does not apply to any new unit that:

1. Is designated as a replacement for an existing unit;
2. Qualifies under section 409 cbd of the act c42 USC 7651h cbdd for an extension of an emission limitation compliance date under section 405 of the act c42 USC 7651dd and;
3. Is located at a different site than the existing unit.

c11d The installation, operation, cessation or removal of a temporary clean coal technology demonstration project is exempt from the requirements of this section. A temporary clean coal control technology demonstration project for the purposes of this section is a clean coal technology demonstration project that is operated for a period of 5 years or less and which complies with the state implementation plan for the state in which the project is located and other requirements necessary to attain and maintain the national ambient air quality standards during the project and after it is terminated.

c12d The reactivation of a very clean coal fired electric utility steam generating unit is exempt from the requirements of this section.

History: Cr. Register, January, 1984, No. 337, eff. 2-1-84; am. c1d, c2d cad, c5d cdd, cr. c8d to c12d, Register, December, 1995, No. 480, eff. 1-1-96; CR 06-109: cr. c2d cintro.d, am. c2d cad Register May 2008 No. 629, eff. 6-1-08.

NR 440.15 Reconstruction. **c1d** An existing facility, upon reconstruction, becomes an affected facility, irrespective of any change in emission rate.

c2d XReconstructionY means the replacement of components of an existing facility to such an extent that:

cad The fixed capital cost of the new components exceeds 50% of the fixed capital cost that would be required to construct a comparable entirely new facility, and

cbd It is technologically and economically feasible to meet the applicable standards set forth in this chapter.

c3d XFixed capital costY means the capital needed to provide all the depreciable components.

c4d If an owner or operator of an existing facility proposes to replace components, and the fixed capital cost of the new components exceeds 50% of the fixed capital cost that would be required to construct a comparable entirely new facility, the owner or operator shall notify the department of the proposed replacements. The notice shall be postmarked 60 days cor as soon as practicabled before construction of the replacements is commenced and shall include the following information:

cad Name and address of the owner or operator.

cbd The location of the existing facility.

ccd A brief description of the existing facility and the components which are to be replaced.

cdd A description of the existing air pollution control equipment and the proposed air pollution control equipment.

ced An estimate of the fixed capital cost of the replacements and of constructing a comparable entirely new facility.

cfđ The estimated life of the existing facility after the replacements.

cgđ A discussion of any economic or technical limitations the facility may have in complying with the applicable standards of performance after the proposed replacements.

c5d The department shall determine, within 30 days of the receipt of the notice required by sub. c4d and any additional information it may reasonably require, whether the proposed replacement constitutes reconstruction.

c6d The department's determination under sub. c5d shall be based on:

cad The fixed capital cost of the replacements in comparison to the fixed capital cost that would be required to construct a comparable entirely new facility;

cbd The estimated life of the facility after the replacements compared to the life of a comparable entirely new facility;

ccd The extent to which the components being replaced cause or contribute to the emissions from the facility; and

cdd Any economic or technical limitations on compliance with applicable standards of performance which are inherent in the proposed replacements.

c7d Individual sections of this chapter may include specific provisions which refine and delimit the concept of reconstruction set forth in this section.

History: Cr. Register, January, 1984, No. 337, eff. 2-1-84.

NR 440.17 Incorporation by reference of code of federal regulations provisions and other materials.

c1d APPENDICES. Appendices A, B, C, F and I of 40 CFR part 60, Appendix B of 40 CFR part 61 and Appendices A, B, D, E and F of 40 CFR part 75, as in effect on June 1, 2008, are incorporated by reference and made a part of this chapter. Copies of these Appendices are available for inspection in the offices of the department of natural resources and legislative reference bureau, Madison, Wisconsin, or may be purchased for personal use from the superintendent of documents, U.S. government printing office, Washington DC 20402.

c2d OTHER MATERIALS. The materials listed in this subsection are incorporated by reference for the corresponding

sections noted. Some of the materials are also incorporated for Appendices A, B, C and F of 40 CFR part 60 as in effect on June 1, 2008. Since these Appendices are incorporated by reference in this chapter by sub. c1d, materials incorporated by reference in the Appendices are hereby also incorporated by reference and made a part of this chapter. The materials are available for inspection in the offices of the department of natural resources and legislative reference bureau, Madison, Wisconsin or may be purchased for personal use at the corresponding address noted.

cad The materials listed in Table 1 are available for purchase from at least one of the following addresses: American Society for Testing and Materials cASTM, 100 Barr Harbor Drive, Post Office Box C700, West Conshohocken PA 19428-2959, Phone: 610.832.9585, Fax: 610.832.9555, E-mail: service@astm.org, Website: <http://www.astm.org>; or IHS Global Engineering Documents, 15 Inverness Way East, Englewood, CO 80112, Phone: 800.854.7179, E-mail: global-customerservice@ihs.com, Website: <http://global.ihs.com>.

Table 1
ASTM Standard References

Standard Number	Standard Title	Incorporated by Reference For
1. ASTM A99-82 creap-proved 1987d	Standard Specification for Ferromanganese	NR 440.43 c2d cvd
2. ASTM A100-93	Standard Specification for Ferrosilicon	NR 440.43 c2d ckd and ctd
3. ASTM A101-93	Standard Specification for Ferrochromium	NR 440.43 c2d cod
4. ASTM A482-93	Standard Specification for Ferrochromesilicon	NR 440.43 c2d cid
5. ASTM A483-74 creap-proved 1988d	Standard Specification for Silicomanganese	NR 440.43 c2d cq
6. ASTM A495-94	Standard Specification for Calcium-Silicon and Calcium Manganese-Silicon	NR 440.43 c2d ccd
7. ASTM D86-96	Distillation of Petroleum Products	NR 440.647 c4d cdd NR 440.66 c4d cdd NR 440.682 c4d chd
8. ASTM D129-00	Standard Test Method for Sulfur in Petroleum Products cGeneral Bomb Methodd	40 CFR part 60, Appendix A, Method 19, section 12.5.2.2.3 NR 440.26 c7d cjd 2. NR 440.50 c6d cdd 1.
9. ASTM D240-92	Standard Test Method for Heat of Combustion of Liquid Hydrocarbon Fuels by Bomb Calorimeter	NR 440.19 c7d ccd 2. NR 440.46 c7d cbd 3. 40 CFR part 60, Appendix A, Method 19, section 12.5.2.2.3.
10. ASTM D270-75 [Withdrawn]	Standard Method of Sampling Petroleum and Petroleum Products	40 CFR part 60, Appendix A, Method 19, section 12.5.2.2.1.
11. ASTM D323-94	Test Method for Vapor Pressure of Petroleum Products cReid Methodd	NR 440.27 c2d cid NR 440.28 c2d chd NR 440.285 c2d cid and c7d cfd 2. b.
12. ASTM D388-99 creap-proved 2004d	Standard Specification for Classification of Coals by Rank	NR 440.19 c2d cad and c6d cfd 4. a., b. and f. NR 440.20 c2d cbd, cnd and cyd NR 440.205 c2d cdd and ctd NR 440.207 c2d cbd NR 440.42 c2d cad and cbd
13. ASTM D396-98	Standard Specification for Fuel Oils	NR 440.205 c2d chd and czfd NR 440.207 c2d egd and cvd NR 440.27 c2d cgd NR 440.28 c2d cfd
14. ASTM D975-98a	Standard Specification for Diesel Fuel Oils	NR 440.27 c2d cgd NR 440.28 c2d cfd
15. ASTM D1072-90 creap-proved 1994d	Standard Method for Total Sulfur in Fuel Gases	NR 440.27 c2d cgd NR 440.28 c2d cfd NR 440.50 c6d cdd 2.

Table 1
ASTM Standard References

Standard Number	Standard Title	Incorporated by Reference For
16. ASTM D1137-75	Standard Method for Analysis of Natural Gases and Related Types of Gaseous Mixtures by the Mass Spectrometer	NR 440.19 c6d cfd 5. a.
17. ASTM D1193-91	Standard Specification for Reagent Water	40 CFR part 60, Appendix A, Method 5, section 7.1.3; Method 5E, section 7.2.1; Method 5F, section 7.2.1; Method 6, section 7.1.1; Method 7, section 7.1.1; Method 7C, section 7.1.1; Method 7D, section 7.1.1; Method 10A, section 7.1.1; Method 11, section 7.1.3; Method 12, section 7.1.3; Method 13A, section 7.1.2; Method 14A, section 7.1; Method 25D, section 7.2.2.4; Method 26, section 7.1.2; Method 26A, section 7.1.2; Method 29, section 7.2.2.
18. ASTM D1266-98	Standard Test Method for Sulfur in Petroleum Products cLamp Methodd	NR 440.26 c7d cjd 2.
19. ASTM D1475-90	Standard Test Method for Density of Paint, Varnish Lacquer, and Related Products	NR 440.50 c6d cdd 1. 40 CFR part 60, Appendix A, Method 24, section 6.1, Method 24A, sections 6.5 and 7.1.
20. ASTM D1552-01	Standard Test Method for Sulfur in Petroleum Products cHigh Temperature Methodd	40 CFR part 60, Appendix A, Method 19, section 12.5.2.2.3 NR 440.26 c7d cjd 2. NR 440.50 c6d cdd 1.
21. ASTM D1826-94	Standard Test Method for Calorific Value of Gases in Natural Gas Range by Continuous Recording Calorimeter	NR 440.19 c6d cfd 5. b. and c7d ccd 2. NR 440.46 c7d cbd 3. 40 CFR part 60, Appendix A, Method 19, section 12.3.2.4.
22. ASTM D1835-97	Standard Specification for Liquefied Petroleum cLPd Gases	NR 440.205 c2d cyd NR 440.207 c2d cqg
23. ASTM D1945-96	Standard Method for Analysis of Natural Gas by Gas Chromatography	NR 440.19 c6d cfd 5. a.
24. ASTM D1946-90 creap- proved 1994d	Standard Method for Analysis of Reformed Gas by Gas Chromatography	NR 440.18 c6d ccd NR 440.19 c6d cfd 5. a. NR 440.647 c6d cfd NR 440.675 c5d ced 3. b. and 5. NR 440.686 c5d ced 2. b. and 4. NR 440.705 c5d cdd 2. b. and 4.
25. ASTM D2013-86	Standard Method of Preparing Coal Samples for Analysis	40 CFR part 60, Appendix A, Method 19, section 12.5.2.1.3.
26. ASTM D2015-96	Standard Test Method for Gross Calorific Value of Solid Fuel by the Adiabatic Bomb Calorimeter	NR 440.19 c6d cfd 5. b. and c7d ccd 2. 40 CFR part 60, Appendix A, Method 19, section 12.5.2.1.3.
27. ASTM D2016-83	Standard Test Methods for Moisture Content of Wood	40 CFR part 60, Appendix A, Method 28, section 16.1.1.
28. ASTM D2234-98	Standard Methods for Collection of a Gross Sample of Coal	40 CFR part 60, Appendix A, Method 19, section 12.5.2.1.1.
29. ASTM D2369-95	Standard Test Method for Volatile Content of Coatings	40 CFR part 60, Appendix A, Method 24, section 6.2.
30. ASTM D2382-88	Heat of Combustion of Hydrocarbon Fuels by Bomb Calorimeter cHigh-Precision Methodd	NR 440.18 c6d NR 440.62 c6d cgd 6. NR 440.647 c6d cfd NR 440.675 c5d ced 5. NR 440.686 c5d ced 4. NR 440.705 c5d cdd 4.
31. ASTM D2504-88 creap- proved 1993d	Noncondensable Gases in C3 and Lighter Hydrocarbon Products by Gas Chromatography	NR 440.62 c6d cgd 5.
32. ASTM D2584-94	Standard Test Method for Ignition Loss of Cured Reinforced Resins	NR 440.69 c6d ccd 3. a.

Table 1
ASTM Standard References

Standard Number	Standard Title	Incorporated by Reference For
33. ASTM D2597-94 creap- proved 1999d	Standard Test Method for Analysis of Demethanized Hydrocarbon Liquid Mixtures Containing Nitrogen and Carbon Dioxide by Gas Chromatography	NR 440.50 c6d ccd 9. a.
34. ASTM D2622-98	Standard Test Method for Sulfur in Petroleum Products by Wavelength Dispersive X-Ray Fluorescence Spectrometry	NR 440.26 c7d cjd 2. NR 440.50 c6d cdd 1.
35. ASTM D2879-97	Test Method for Vapor Pressure-Temperature Relationship and Initial Decomposition Temperature of Liquids by Isoteniscope	NR 440.285 c2d cfd 3., c7d ced 3. b. and cfd 2. a. NR 440.62c6dced1.
36. ASTM D2880-96	Standard Specification for Gas Turbine Fuel Oils	NR 440.27 c2d cgd NR 440.28 c2d cfd NR 440.50 c6d cdd
37. ASTM D2908-91	Standard Practice for Measuring Volatile Organic Matter in Water by Aqueous-Injection Gas Chromatography	NR 440.647 c6d cjd
38. ASTM D2986-95a	Standard Method for Evaluation of Air, Assay Media by the Monodisperse DOP cDioctyl Phthalated Smoke Test	40 CFR part 60, Appendix A, Method 5, section 7.1.1, Method 12, section 7.1.1, and Method 13A, section 7.1.1.2.
39. ASTM D3031-81	Standard Test Method for Total Sulfur in Natural Gas by Hydrogenation	NR 440.50 c6d cdd
40. ASTM D3173-87	Standard Test Method for Moisture in the Analysis Sample of Coal and Coke	40 CFR part 60, Appendix A, Method 19, section 12.5.2.1.3.
41. ASTM D3176-89	Standard Method for Ultimate Analysis of Coal and Coke	NR 440.19 c6d cfd 5. a. 40 CFR part 60, Appendix A, Method 19, section 12.3.2.3.
42. ASTM D3177-89	Standard Test Method for Total Sulfur in the Analysis Sample of Coal and Coke	40 CFR part 60, Appendix A, Method 19, section 12.5.2.1.3.
43. ASTM D3178-89	Standard Test Methods for Carbon and Hydrogen in the Analysis Sample of Coal and Coke	NR 440.19 c6d cfd 5. a.
44. ASTM D3246-96	Standard Method for Sulfur in Petroleum Gas by Oxidative Microcoulometry	NR 440.50 c6d cdd 2.
45. ASTM D3270-95	Standard Test Methods for Analysis for Fluoride Content of the Atmosphere and Plant Tissues cSemiautomated Methodd	40 CFR part 60, Appendix A, Method 13A, section 16.1.
46. ASTM D3286-96	Standard Test Method for Gross Calorific Value of Coal and Coke by the Isoperibol Bomb Calorimeter	40 CFR part 60, Appendix A, Method 19, section 12.5.2.1.3.
47. ASTM D3370-95a	Standard Practices for Sampling Water	NR 440.647 c6d cjd
48. ASTM D3431-80 creap- proved 1987d	Test Method for Trace Nitrogen in Liquid Petroleum Hydrocarbons	NR 440.205 c10d ced
49. ASTM D3792-91	Standard Test Method for Water Content of Water-Reducible Paints by Direct Injection into a Gas Chromatograph	40 CFR part 60, Appendix A, Method 24, section 6.3.
50. ASTM D4017-96a	Standard Test Method for Water in Paints and Paint Materials by the Karl Fischer Titration Method	40 CFR part 60, Appendix A, Method 24, section 6.4.
51. ASTM D4057-95	Standard Practice for Manual Sampling of Petroleum and Petroleum Products	40 CFR part 60, Appendix A, Method 19, section 12.5.2.2.3.
52. ASTM D4084-94	Standard Method for Analysis of Hydrogen Sulfide in Gaseous Fuels cLead Acetate Reaction Rate Methodd	NR 440.50 c5d chd 1.
53. ASTM D4177-95	Standard Practice for Automatic Sampling of Petroleum and Petroleum Products	40 CFR part 60, Appendix A, Method 19, section 12.5.2.2.1.
54. ASTM D4239-97	Standard Test Methods for Sulfur in the Analysis Sample of Coal and Coke Using High Temperature Tube Furnace Combustion Methods	40 CFR part 60, Appendix A, Method 19, section 12.5.2.1.3.
55. ASTM D4294-02	Standard Test Method for Sulfur in Petroleum and Petroleum Products by Energy-Dispersive X-Ray Fluorescence Spectrometry	NR 440.50 c6d cdd 1.

Table 1
ASTM Standard References

Standard Number	Standard Title	Incorporated by Reference For
56. ASTM D4442-92	Standard Test Methods for Direct Moisture Content Measurement in Wood and Wood-base Materials	40 CFR part 60, Appendix A, Method 28, section 16.1.1.
57. ASTM D4444-92	Standard Test Methods for Use and Calibration of Hand-Held Moisture Meters	40 CFR part 60, Appendix A, Method 28, section 16.1.1.
58. ASTM D4457-85 creap-proved 1991d	Test Method for Determination of Dichloromethane and 1,1,1-Trichloroethane in Paints and Coatings by Direct Injection into a Gas Chromatograph	40 CFR part 60, Appendix A, Method 24, section 6.5.
59. ASTM D4468-85 creap-proved 2000d	Standard Test Method for Total Sulfur in Gaseous Fuels by Hydrogenolysis and Rateometric Colorimetry	NR 440.50 c6d cdd 2.
60. ASTM D4629-02	Standard Test Method for Trace Nitrogen in Liquid Petroleum Hydrocarbons by Syringe Inlet Oxidative Combustion and Chemiluminescence Detection	NR 440.50 c6d ccd 9. a.
61. ASTM D4809-95	Standard Test Method for Heat of Combustion of Liquid Hydrocarbon Fuels by Bomb Calorimeter Precision Method	NR 440.18 c6d ccd NR 440.62 c6d cgd 6. NR 440.647 c6d cfd 3. NR 440.675 c5d ced 5. NR 440.686 c5d ced 4. NR 440.705 c5d cdd 4.
63. ASTM D5403-93	Standard Test Methods for Volatile Content of Radiation Curable Materials	40 CFR part 60, Appendix A, Method 24, section 6.6.
64. ASTM D5453-00	Standard Test Method for Determination of Total Sulfur in Light Hydrocarbons, Motor Fuels and Oils by Ultraviolet Fluorescence	NR 440.50 c6d cdd 1.
65. ASTM D5504-01	Standard Test Method for Determination of Sulfur Compounds in Natural Gas and Gaseous Fuels by Gas Chromatography and Chemiluminescence	NR 440.50 c5d chd 1.
66. ASTM D5762-02	Standard Test Method for Nitrogen in Petroleum and Petroleum Products by Boat-Inlet Chemiluminescence	NR 440.50 c6d ccd 9. a.
67. ASTM D5865-98	Standard Test Method for Gross Calorific Value of Coal and Coke	NR 440.19 c6d cfd 5. b. and c7d ccd 2. 40 CFR part 60, Appendix A, Method 19, section 12.5.2.1.3.
68. ASTM D6216-98	Standard Practice for Opacity Monitor Manufacturers to Certify Conformance with Design and Performance Specifications	40 CFR part 60, Appendix B, Performance Specification 1
69. ASTM D6228-98	Standard Test Method for Determination of Sulfur Compounds in Natural Gas and Gaseous Fuels by Gas Chromatography and Flame Photometric Detection	NR 440.50 c5d chd 1.
70. ASTM D6366-99	Standard Test Method for Total Trace Nitrogen and Its Derivatives in Liquid Aromatic Hydrocarbons by Oxidative Combustion and Electrochemical Detection	NR 440.50 c6d ccd 9. a.
71. ASTM D6522-00	Standard Test Method for Determination of Nitrogen Oxides, Carbon Monoxide, and Oxygen Concentrations in Emissions from Natural Gas-Fired Reciprocating Engines, Combustion Turbines, Boilers, and Process Heaters Using Portable Analyzers	NR 440.50 c6d cad 2. and ccd 4.
72. ASTM D6667-01	Standard Test Method for Determination of Total Volatile Sulfur in Gaseous Hydrocarbons and Liquefied Petroleum Gases by Ultraviolet Fluorescence	NR 440.50 c6d cdd 2.
75. ASTM E168-92	General Techniques of Infrared Quantitative Analysis	NR 440.62 c6d cdd 1. NR 440.66 c4d cbd 2. NR 440.682 c3d cfd

Table 1
ASTM Standard References

Standard Number	Standard Title	Incorporated by Reference For
76. ASTM E169-93	General Techniques of Ultraviolet Quantitative Analysis	NR 440.62 c6d cdd 1. NR 440.66 c4d cbd NR 440.682 c3d cfd
77. ASTM E260-96	General Gas Chromatography Procedures	NR 440.62 c6d cdd 1. NR 440.66 c4d cbd 2. NR 440.682 c3d cfd NR 440.684 c5d cbd 3.

cbd The following material is available for purchase from the Association of Official Analytical Chemists, 1111 North 19th Street, Suite 210, Arlington VA 22209:

1. AOAC Method 9, Official Methods of Analysis of the Association of Official Analytical Chemists, 11th edition, 1970, pp. 11-12, for ss. NR 440.37 c5d cbd 3. b., 440.38 c5d cbd 3. b., 440.39 c5d cbd 3. b., 440.40 c5d cbd 3. b., and 440.41 c5d ccd 3. b.

ccd The following material is available for purchase from the American Petroleum Institute, 1220 L Street NW, Washington DC 20005:

1. API Publication 2517, Evaporation Loss from External Floating-Roof Tanks, Second Edition, February 1980, for ss. NR 440.27 c2d ckd and c4d cbd, 440.28 c2d cjd and c6d cbd, and 440.285 c2d cfd 1. and c7d ccd 2. a.

cdd The following material is available for purchase from the Technical Association of the Pulp and Paper Industry cTAPPI, Dunwoody Park, Atlanta GA 30341:

1. TAPPI Method T624 os-68, for s. NR 440.45 c6d cdd 3.

ced The following material is available for purchase from the American Public Health Association, PO Box 753, Waldorf MD 20604:

1. Method 2540 B., Total Solids Dried at 103-105vC, in Standard Methods for the Examination of Water and Wastewater, 20th edition, 1998, for s. NR 440.69 c4d cbd.

2. Method 2540 G., Total, Fixed, and Volatile Solids in Solid and Semisolid Samples, in Standard Methods for the Examination of Water and Wastewater, 20th edition, 1998, for s. NR 440.32 c5d cbd 5.

3. Method 3112 B, Cold-Vapor Atomic Absorption Spectrometric Method, in Standard Methods for the Examination of Water and Wastewater, 20th edition, 1998, for 40 CFR part 60, Appendix A, Method 29, pars. 9.2.3, 10.3 and 11.1.3.

cfd The following material is available for purchase from the following address: Underwriter[s Laboratories, Inc. cULd, 333 Pflingsten Road, Northbrook IL 60062:

1. UL 103, Sixth Edition revised as of September 3, 1986, Standard for Chimneys, Factory-built, Residential Type and Building Heating Appliance, for 40 CFR part 60, Appendix A, Method 28.

cgd The following material is available for purchase from the following address: West Coast Lumber Inspection Bureau, 6980 SW Barnes Road, Portland OR 97223:

1. West Coast Lumber Standard Grading Rules No. 16, pages 5-21 and 90 and 91, September 3, 1970, revised 1984, for 40 CFR, part 60, Appendix A, Method 28.

chd The following material is available for purchase from the following address: The American Society of Mechanical Engineers cASME, 22 Law Drive, Fairfield NJ 07004:

1. ASME QRO-1-1994, Standard for the Qualification and Certification of Resource Recovery Facility Operators, for

ss. NR 440.215 c7d cdd, 440.216 c8d cad and cbd and 440.76 c6d cad 1. and 3. b.

2. ASME PTC 4.1, Power Test Codes: Test Code for Steam Generating Units, 1964, for ss. NR 440.205 c7d cgd, 440.215 c9d chd 6. b., 440.216 c12d cid 6. b. and 440.76 c11d cbd 1. c.

3. ASME Interim Supplement 19.5 on Instruments and Apparatus; Application, Part II of Fluid Meters, 6th Edition, 1971, for ss. NR 440.215 c9d chd 6. b., 440.216 c12d cid 6. b. and 440.76 c11d cbd 1. d.

cid The following material is available from the National Technical Information Service, 5285 Port Royal Road, Springfield VA 22161:

1. The Standard Industrial Classification Manual, 1987, NTIS order no. PB 87-100012, for ss. NR 440.205 c2d ccd, czbd and czdmd, 440.46 c2d ccd, cdd, cid and cLd and 440.72 c2d cad 1.

2. EPA AP-42, Compilation of Air Pollutant Emission Factors, Volume 1: Stationary Point and Area Sources, Fifth Edition, January 1995, as amended by Supplement A cFebruary 1996d, Supplement B cNovember 1996d, Supplement C cNovember 1997d, Supplement D cJuly 1998d, Supplement E cNovember 1999d, Supplement F cOctober 2000d and Update 2001 cDecember 2001d, for ss. NR 440.14 c2d cad and 440.75 c5d cad 3., cbd 3., ccd and cdd and c6d cad 1.

3. The North American Industry Classification System United States, 2002, NTIS order no. PB2002-101430, for s. NR 440.205 c2d czdmd.

4. EPA document XFabric Filter Bag Leak Detection GuidanceY cEPA-454{R-98-015d, for s. NR 440.445 c4d ced 4. cintro.d. Copies of this document may also be downloaded from the internet for personal use from <http://www.epa.gov/ttn/emc/cem/tribo.pdf>.

cjd The following material is available for purchase from the Industrial Press Inc., 200 Madison Ave, New York NY 10016: Gas Engineers Handbook, 1st edition, 2nd printing, 1966, page 6{25, Fuel Gas Engineering Practice, for s. NR 440.684 c9d.

ckd Test Methods for Evaluating Solid Waste, Physical{Chemical Methods, EPA Publication SW-846 Third Edition cNovember 1986d, as amended by Updates I cJuly, 1992d, II cSeptember 1994d, IIA cAugust, 1993d and IIB cJanuary, 1995d and III cDecember, 1996d, for 40 CFR part 60, Appendix A, Method 29, pars. 7.5.34, 9.2.1, 9.2.3, 10.2, 10.3, 11.1.1, 11.1.3, 13.2.1, 13.2.2, 13.3.1, and Table 29-3. The Third Edition of SW-846 and Updates I, II, IIA, IIB and III cdocument number 955-001-00000-1d are available from the Superintendent of Documents, U.S. Government Printing Office, Washington, DC 20402, c202d 512-1800. Copies may be obtained from the Library of the U.S. Environmental Protection Agency, 401 M Street, SW, Washington, DC 20460.

cLd The following material is available for purchase from the American Hospital Association cAHAd Service, Inc., PO Box 92683, Chicago, IL 60675-2683. You may inspect a copy at EPA[s Air and Radiation Docket and Information Center cDocket A-91-61, Item IV-J-124d, Room M-1500, 401 M Street SW, Washington, DC.

1. An Ounce of Prevention: Waste Reduction Strategies for Health Care Facilities, American Society for Health Care Environmental Services of the American Hospital Association, Chicago, IL, 1993, AHA Catalog No. 057007, ISBN 0-87258-673-5, for s. NR 440.218 c6d.

cmd The following material is available for purchase from either the Gas Processors Association, 6526 East 60th Street, Tulsa OK, 74145; or Information Handling Services, 15 Inverness Way East, PO Box 1154, Englewood CO 80150-1154; Gas Processors Association Method 2377-86, Test for Hydrogen Sulfide and Carbon Dioxide in Natural Gas Using Length of Stain Tubes, for s. NR 440.50 c5d chd 1.

History: Cr. Register, January, 1984, No. 337, eff. 2-1-84; am. c1d, c2d cintro.d, cad 1., 3., 7. to 10., 13., 20., 22. and 24. to 28., c2d cbd 1. and ced cintro.d, cr. c2d cad 34. to 55., c2d ced and chd renum. c2d ced to be c2d cgd, Register, September, 1990, No. 417, eff. 10-1-90; am. c1d cad cintro.d to 5. and cbd, c2d cad 1., 6. to 11., 20. and 34. to 45., cbd 1., ccd 1., ced cintro.d and 1., r. c2d cad 46. and cgd, renum. c2d cad 47. to 55., cfd and chd to be c2d cad 46., to 54., cid and cjd and am. c2d cad 46. and 49., cid and cjd, cr. c2d cad 56. to 61., ced 2., cfd, cgd and chd, Register, June, 1993, No. 450, eff. 8-1-93; r. c1d cad, renum. c1d cbd to be c1d and am., c2d chd 1. to be c2d chd 2. and am., am. c2d cad 6., 20., 38., cbd cintro.d, cdd, ced 1., chd cintro.d, cr. c2d chd 1., 3., Register, December, 1995, No. 480, eff. 1-1-96; am. c2d cfd 1. and cgd 1., Register, April, 1997, No. 496, eff. 5-1-97; CR 06-109; am. c1d, c2d cintro.d, ced, chd 1. to 3. and cid 1. and 2., r. and recr. c2d cad, cr. c2d ced 3., cid 3. and 4. and ckd to cmd Register May 2008 No. 629, eff. 6-1-08; corrections in c1d and c2d made under s. 13.92 c4d cbd 6., Stats., Register May 2008 No. 629.

NR 440.18 General control device requirements.

c1d INTRODUCTION. This section contains requirements for control devices used to comply with applicable sections of this chapter and chs. NR 445 to 484. The requirements are placed in this section for administrative convenience and only apply to facilities covered by sections or chapters referring to this section.

c2d FLARES. Subsections c3d through c6d apply to flares.

c3d cad Flares shall be designed for and operated with no visible emissions as determined by the methods specified in sub. c6d, except for periods not to exceed a total of 5 minutes during any 2 consecutive hours.

cbd Flares shall be operated with a flame present at all times, as determined by the methods specified in sub. c6d.

ccd Flares shall be used only with the net heating value of the gas being combusted being 11.2 MJ{scm c300 Btu{scfd or greater if the flare is steam-assisted or air-assisted; or with the net heating value of the gas being combusted being 7.45 MJ{scm c200 Btu{scfd or greater if the flare is nonassisted. The net heating value of the gas being combusted shall be determined by the methods specified in sub. c6d.

cdd 1. Steam-assisted and nonassisted flares shall be designed for and operated with an exit velocity, as determined by the methods specified in sub. c6d cdd, less than 18.3 m{sec c60 ft{secd, except as provided in subs. 2. and 3.

2. Steam-assisted and nonassisted flares designed for and operated with an exit velocity, as determined by the methods specified in sub. c6d cdd, equal to or greater than 18.3 m{sec c60 ft{secd but less than 122 m{sec c400 ft{secd are allowed if the net heating value of the gas being combusted is greater than 37.3 MJ{scm c1,000 Btu{scfd.

3. Steam-assisted and nonassisted flares designed for and operated with an exit velocity, as determined by the methods specified in sub. c6d cdd, less than the velocity, V_{max} , as deter-

mined by the method specified in sub. c6d ced, and less than 122 m{sec c400 ft{secd are allowed.

ced Air-assisted flares shall be designed and operated with an exit velocity less than the velocity, V_{max} , as determined by the method specified in sub. c6d cfd.

efd Flares used to comply with this section shall be steam-assisted, air-assisted, or nonassisted.

c4d Owners or operators of flares used to comply with the provisions of this section shall monitor these control devices to ensure that they are operated and maintained in conformance with their designs. Applicable sections below provide provisions stating how owners or operators of flares shall monitor these control devices.

c5d Flares used to comply with provisions of this section shall be operated at all times when emissions may be vented to them.

c6d cad Method 22 of Appendix A, 40 CFR part 60, incorporated by reference in s. NR 440.17 c1d, shall be used to determine the compliance of flares with the visible emission provisions of this section. The observation period is 2 hours and shall be used according to Method 22.

cbd The presence of a flare pilot flame shall be monitored using a thermocouple or any other equivalent device to detect the presence of a flame.

ccd The net heating value of the gas being combusted in a flare shall be calculated using the following equation:

$$H_T = K \sum_{i=1}^n C_i H_i$$

where:

H_T is the net heating value of the sample, MJ{scm; where the net enthalpy per mole of offgas is based on combustion at 25vC and 700 mm Hg, but the standard temperature for determining the volume corresponding to one mole is 20vC;

K is the conversion constant, 1.740×10^{-7}

$$\left[\frac{1}{\text{ppm}} \right] \left[\frac{\text{g} - \text{mole}}{\text{scm}} \right] \left[\frac{\text{MJ}}{\text{kcal}} \right]$$

where the standard temperature for cg-moled{scm is 20vC;

C_i is the concentration of sample component i in ppm on a wet basis, as measured for organics by Method 18 in 40 CFR part 60, Appendix A, incorporated by reference in s. NR 440.17 c1d, and measured for hydrogen and carbon monoxide by ASTM D1946-90, incorporated by reference in s. NR 440.17 c2d cad 24.

H_i is the net heat of combustion of sample component i, kcal{cg-moled at 25vC and 760 mm Hg. The heats of combustion may be determined using ASTM D2382-88 or D4809-95, incorporated by reference in s. NR 440.17 c2d cad 30. and 61., if published values are not available or cannot be calculated.

cdd The actual exit velocity of a flare shall be determined by dividing the volumetric flow rate in units of standard temperature and pressured, as determined as appropriate by Reference Method 2, 2A, 2C, or 2D of Appendix A, 40 CFR part 60, incorporated by reference in s. NR 440.17, by the unobstructed cfreed cross sectional area of the flare tip.

ced The maximum permitted velocity, V_{max} , for flares complying with sub. c3d cdd 3. shall be determined by the following equation:

$$\text{Log}_{10} cV_{max}d = cH_T + 28.8d\{31.7$$

where:

V_{max} is the maximum permitted velocity, m{sec

28.8 = constant

31.7 = constant

H_T is the net heating value as determined in par. ccd
 cfd The maximum permitted velocity, V_{max} , for air-assisted
 flares shall be determined by the following equation:

$$V_{max} = 8.706 + 0.7084 cH_T d$$

where:

V_{max} is the maximum permitted velocity, m{sec

8.706 = constant

0.7084 = constant

H_T is the net heating value as determined in par. ccd

History: Cr. Register, September, 1990, No. 417, eff. 10-1-90; am. c6d cad, ccd, ced and cfd, Register, July, 1993, No. 451, eff. 8-1-93; am. c6d ccd, Register, December, 1995, No. 480, eff. 1-1-96; CR 06-109: am. c6d cad and ccd Register May 2008 No. 629, eff. 6-1-08.

NR 440.185 General notification and reporting requirements. c1d For the purposes of this chapter, time periods specified in days shall be measured in calendar days, even if the word Zcalendar[is absent, unless otherwise specified in an applicable requirement.

c2d For the purposes of this chapter, if an explicit postmark deadline is not specified in an applicable requirement for the submittal of a notification, application, report or other written communication, the owner or operator shall postmark the submittal on or before the number of days specified in the applicable requirement. For example, if a notification is required to be submitted 15 days before a particular event is scheduled to take place, the notification shall be postmarked on or before 15 days preceding the event; likewise, if a notification is required to be submitted 15 days after a particular event takes place, the notification shall be delivered or postmarked on or before 15 days following the end of the event. The use of reliable non-government mail carriers that provide indications of verifiable delivery of information required to be submitted, similar to the postmark provided by the U.S. Postal Service, or alternative means of delivery, including the use of electronic media, agreed to by the department, is acceptable.

c3d Notwithstanding time periods or postmark deadlines specified in this chapter for the submittal of information by an owner or operator, or the review of submitted information by the department, time periods or deadlines may be changed by mutual agreement between the owner or operator and the department according to procedures in sub. c6d.

c4d If an owner or operator of an affected facility is required to submit periodic reports under this chapter, and is also subject to periodic reporting requirements having the same reporting frequency under another chapter, the owner or operator may change the dates by which periodic reports under this chapter are submitted, without changing the frequency of

reporting, to coincide with the other reporting schedule by mutual agreement between the owner or operator and the department according to procedures in sub. c6d. This provision applies beginning one year after the affected facility is required to be in compliance with this chapter.

c5d If an owner or operator supervises one or more stationary sources affected by standards under this chapter and standards under either 40 CFR part 61 or 63, the owner or operator may arrange by mutual agreement between the owner or operator and the department, according to procedures in sub. c6d, a common schedule on which periodic reports required by each applicable standard shall be submitted throughout the year. This provision applies beginning one year after the stationary source is required to be in compliance with this chapter, or one year after the stationary source is required to be in compliance with the applicable standard in 40 CFR part 61 or 63, whichever is latest.

c6d cad Until an adjustment of a time period or postmark deadline has been approved by the department under par. ccd or cdd, the owner or operator of an affected facility remains strictly subject to the requirements of the applicable section.

cbd An owner or operator shall request the adjustment provided for in par. ccd or cdd for each change of an applicable time period or postmark deadline specified in this chapter.

ccd Notwithstanding time periods or postmark deadlines specified in this chapter for submittal of information, or the review of information by the department, time periods or postmark deadlines may be changed by mutual agreement between the owner or operator and the department. An owner or operator wishing to request a change in a time period or postmark deadline for a particular requirement shall request the adjustment in writing as soon as practicable before the subject activity is required to take place. The owner or operator shall include in the request whatever information is considered useful to convince the department that an adjustment is warranted.

cdd If, in the department[s judgement, an owner or operator[s request for an adjustment to a particular time period or postmark deadline is warranted, the department shall approve the adjustment. The department shall notify the owner or operator in writing of approval or disapproval of the request for an adjustment within 15 calendar days of receiving sufficient information to evaluate the request.

ced If the department is unable to meet a specified deadline, the department shall notify the owner or operator of any significant delay and inform the owner or operator of the amended schedule.

History: CR 06-109: cr. Register May 2008 No. 629, eff. 6-1-08.

Subchapter II — Standards of Performance

NR 440.19 Fossil-fuel-fired steam generators for which construction is commenced after August 17, 1971. **c1d** APPLICABILITY AND DESIGNATION OF AFFECTED FACILITY. cad The affected facilities to which the provisions of this section apply are:

1. Each fossil-fuel-fired steam generating unit of more than 73 megawatts heat input rate c250 million Btu per hour.
2. Each fossil-fuel and wood-residue-fired steam generating unit capable of firing fossil fuel at a heat input rate of more than 73 megawatts c250 million Btu per hour.

cbd Any change to an existing fossil-fuel-fired steam generating unit to accommodate the use of combustible materials other than fossil fuels as defined in this section does not bring that unit under the applicability of this section.

ccd Except as provided in par. **cdd**, any facility under par. **cad** that commenced construction or modification after August 17, 1971, is subject to the requirements of this section.

cdd The requirements of subs. **c5d cad 4.** and **5.**, **cbd** and **cdd**, and **c6d cfd 4. f.** are applicable to lignite-fired steam generating units that commenced construction or modification after December 22, 1976.

ced Any facility covered under s. **NR 440.20** is not covered under this section.

c2d DEFINITIONS. As used in this section, terms not defined in this subsection have the meanings given in s. **NR 440.02**.

cad XCoalY means all solid fuels classified as anthracite, bituminous, subbituminous, or lignite by ASTM D388-99 creapproved 2004d, incorporated by reference in s. **NR 440.17 c2d cad 12**.

cbd XCoal refuseY means waste-products of coal mining, cleaning and coal preparation operations ce.g. culm, gob, etc.d containing coal, matrix material, clay and other organic and inorganic material.

ccd XFossil fuelY means natural gas, petroleum, coal and any form of solid, liquid or gaseous fuel derived from such materials for the purpose of creating useful heat.

cdd XFossil-fuel and wood-residue-fired steam generating unitY means a furnace or boiler used in the process of burning fossil fuel and wood residue for the purpose of producing steam by heat transfer.

ced XFossil-fuel-fired steam generating unitY means a furnace or boiler used in the process of burning fossil fuel for the purpose of producing steam by heat transfer.

cfid XWood residueY means bark, sawdust, slabs, chips, shavings, mill trim and other wood products derived from wood processing and forest management operations.

c3d STANDARD FOR PARTICULATE MATTER. cad On and after the date on which the performance test required to be conducted by s. **NR 440.08** is completed, no owner or operator subject to the provisions of this section may cause to be discharged into the atmosphere from any affected facility any gases which:

1. Contain particulate matter in excess of 43 nanograms per joule heat input c0.10 lb per million Btu derived from fossil fuel or fossil fuel and wood residue.
2. Exhibit greater than 20% opacity except for one 6-minute period per hour of not more than 27% opacity.

c4d STANDARD FOR SULFUR DIOXIDE. cad On and after the date on which the performance test required to be conducted by s. **NR 440.08** is completed, no owner or operator subject to the provisions of this section may cause to be dis-

charged into the atmosphere from any affected facility any gases which contain sulfur dioxide in excess of:

1. 340 nanograms per joule heat input c0.80 lb per million Btu derived from liquid fossil fuel or liquid fossil fuel and wood residue.
2. 520 nanograms per joule heat input c1.2 lb per million Btu derived from solid fossil fuel or solid fossil fuel and wood residue.

cbd When different fossil fuels are burned simultaneously in any combination, the applicable standard cin g{Jd shall be determined by proration using the following formula:

$$PS_{SO_2} = [y(340) + z(520)]/[y + z]$$

in which:

PS_{SO_2} is the prorated standard for sulfur dioxide when burning different fuels simultaneously, in nanograms per joule heat input derived from all fossil fuels fired or from all fossil fuels and wood residue fired

y is the percentage of total heat input derived from liquid fossil fuel

z is the percentage of total heat input derived from solid fossil fuel

ccd Compliance shall be based on the total heat input from all fossil fuels burned, including gaseous fuels.

c5d STANDARD FOR NITROGEN OXIDES. cad On and after the date on which the performance test required to be conducted by s. **NR 440.08** is completed, no owner or operator subject to the provisions of this section may cause to be discharged into the atmosphere from any affected facility any gases which contain nitrogen oxides, expressed as NO_2 in excess of:

1. 86 nanograms per joule heat input c0.20 lb per million Btu derived from gaseous fossil fuel.
2. 129 nanograms per joule heat input c0.30 lb per million Btu derived from liquid fossil fuel, liquid fossil fuel and wood residue, or gaseous fossil fuel and wood residue.
3. 300 nanograms per joule heat input c0.70 lb per million Btu derived from solid fossil fuel or solid fossil fuel and wood residue cexcept lignite or a solid fuel containing 25%, by weight, or more of coal refused.
4. 260 nanograms per joule heat input c0.60 lb per million Btu derived from lignite or lignite and wood residue, except as provided under subd. **5**.
5. 340 nanograms per joule heat input c0.80 lb per million Btu derived from lignite which is mined in North Dakota, South Dakota or Montana and which is burned in a cyclone-fired unit.

cbd Except as provided under pars. **ccd** and **cdd**, when different fossil fuels are burned simultaneously in any combination, the applicable standard cin g{Jd is determined by proration using the following formula:

$$PS_{NO_x} = \frac{w(260) + x(86) + y(130) + z(300)}{w + x + y + z}$$

in which:

PS_{NO_x} is the prorated standard for nitrogen oxides when burning different fuels simultaneously, in nanograms per joule heat input derived from all fossil fuels fired or from all fossil fuels and wood residue fired

w is the percentage of total heat input derived from lignite

x is the percentage of total heat input derived from gaseous fossil fuel

y is the percentage of total heat input derived from liquid fossil fuel

z is the percentage of total heat input derived from solid fossil fuel except lignited

ccd When a fossil fuel containing at least 25%, by weight, of coal refuse is burned in combination with gaseous, liquid or other solid fossil fuel or wood residue, the standard for nitrogen oxides does not apply.

cdd Cyclone-fired units which burn fuels containing at least 25% of lignite that is mined in North Dakota, South Dakota or Montana remain subject to par. cad 5. regardless of the types of fuel combusted in combination with that lignite.

c6d EMISSION AND FUEL MONITORING. cad Each owner or operator shall install, calibrate, maintain and operate continuous monitoring systems for measuring the opacity of emissions, sulfur dioxide emissions, nitrogen oxides emissions, and either oxygen or carbon dioxide except as provided in par. cbd.

cbd Certain of the continuous monitoring system requirements under par. cad do not apply to owners or operators under the following conditions:

1. For a fossil-fuel-fired steam generator that burns only gaseous fossil fuel, continuous monitoring systems for measuring the opacity of emissions and sulfur dioxide emissions are not required.

2. For a fossil-fuel-fired steam generator that does not use a flue gas desulfurization device, a continuous monitoring system for measuring sulfur dioxide emissions is not required if the owner or operator monitors sulfur dioxide emissions by fuel sampling and analysis.

3. Notwithstanding s. NR 440.13 c2d, installation of a continuous monitoring system for nitrogen oxides may be delayed until after the initial performance tests under s. NR 440.08 have been conducted. If the owner or operator demonstrates during the performance test that emissions of nitrogen oxides are less than 70% of the applicable standards in sub. c5d, a continuous monitoring system for measuring nitrogen oxides emissions is not required. If the initial performance test results show that nitrogen oxide emissions are greater than 70% of the applicable standard, the owner or operator shall install a continuous monitoring system for nitrogen oxides within one year after the date of the initial performance tests under s. NR 440.08 and comply with all other applicable monitoring requirements under this chapter.

4. If an owner or operator does not install any continuous monitoring systems for sulfur oxides and nitrogen oxides, as provided under subs. 1. and 3. or subs. 2. and 3., a continuous monitoring system for measuring either oxygen or carbon dioxide is not required.

ccd For performance evaluations under s. NR 440.13 c3d and calibration checks under s. NR 440.13 c4d, the following procedures shall be used:

1. Methods 6, 7 and 3B of 40 CFR part 60, Appendix A, incorporated by reference in s. NR 440.17, as applicable, shall be used for the performance evaluations of sulfur dioxide and nitrogen oxides continuous monitoring systems. Acceptable alternative methods for Methods 6, 7 and 3B are given in sub. c7d cdd.

2. Sulfur dioxide or nitric oxide, as applicable, shall be used for preparing calibration gas mixtures under Performance Specification 2 of 40 CFR part 60, Appendix B, incorporated by reference in s. NR 440.17.

3. For affected facilities burning fossil fuel, the span value for a continuous monitoring system measuring the opacity of emissions shall be 80, 90 or 100% and for a continuous monitoring

system measuring sulfur oxides or nitrogen oxides the span value shall be determined as follows:

[In parts per million]			
	Fossil fuel	Span value for sulfur dioxide	Span value for nitrogen oxides
a.	Gas.....	not applicable	500
b.	Liquid.....	1,000	500
c.	Solid.....	1,500	1000
d.	Combinations.....	1,000y + 1,500z	500 cx+ yd + 1,000z

in which:

x is the fraction of total heat input derived from gaseous fossil fuel

y is the fraction of total heat input derived from liquid fossil fuel

z is the fraction of total heat input derived from solid fossil fuel

4. All span values computed under subd. 3. for burning combinations of fossil fuels shall be rounded to the nearest 500 ppm.

5. For a fossil-fuel-fired steam generator that simultaneously burns fossil fuel and nonfossil fuel, the span value of all continuous monitoring systems shall be subject to the department's approval.

ced For any continuous monitoring system installed under par. cad, the conversion procedures of this paragraph shall be used to convert the continuous monitoring data into units of the applicable standards cng{J, lb{million Btud.

1. When a continuous monitoring system for measuring oxygen is selected, the measurement of the pollutant concentration and oxygen concentration shall each be on a consistent basis cwet or dryd. Alternative procedures approved by the department shall be used when measurements are on a wet basis. When measurements are on a dry basis, the following conversion procedures shall be used:

$$E = CF [20.9\{c20.9 - \text{percent } O_2\}d]$$

where E, C, F, and percent O₂ are determined under par. cfd.

2. When a continuous monitoring system for measuring carbon dioxide is selected, the measurement of the pollutant concentration and carbon dioxide concentration shall each be on a consistent basis cwet or dryd and the following conversion procedure shall be used:

$$E = CF_c [100\{\text{percent } CO_2\}]$$

where E, C, F_c and percent CO₂ are determined under par. cfd.

cfd The values used in the equations under par. ced 1. and 2. are derived as specified in this paragraph.

1. E is the pollutant emissions, ng{J clb{million Btud.

2. C is the pollutant concentration, ng{dscm clb{dscfd, determined by multiplying the average concentration cppmd for each one-hour period by 4.15 × 10⁴ M ng{dscm per ppm c2.59 × 10⁻⁹ M lb{dscf per ppm where M is the pollutant molecular weight, g{g-mole clb{lb-moled. M = 64.07 for sulfur dioxide and 46.01 for nitrogen oxides.

3. %O₂ or %CO₂ is the oxygen or carbon dioxide volume expressed as percent, determined with equipment specified under par. cad.

4. F, F_c are a factor representing a ratio of the volume of dry flue gases generated to the calorific value of the fuel combusted cFd, and a factor representing a ratio of the volume of carbon dioxide generated to the calorific value of the fuel combusted cF_cd, respectively. Values of F_c and F are:

a. For anthracite coal as classified according to ASTM D388-99 creapproved 2004d, incorporated by reference in s.

NR 440.17 c2d cad 12., $F = 2.723 \times 10^{-7} \text{ dscm}\{J \text{ c}10,140 \text{ dscf}\{\text{million Btud and } F_c = 0.532 \times 10^{-7} \text{ scm CO}_2\{J \text{ c}1,980 \text{ scf CO}_2\{\text{million Btud.}$

b. For subbituminous and bituminous coal as classified according to ASTM D388-99 creaproved 2004d, incorporated by reference in s. NR 440.17 c2d cad 12., $F = 2.637 \times 10^{-7} \text{ dscm}\{J \text{ c}9,820 \text{ dscf}\{\text{million Btud and } F_c = 0.486 \times 10^{-7} \text{ scm CO}_2\{J \text{ c}1,810 \text{ scf CO}_2\{\text{million Btud.}$

c. For liquid fossil fuels including crude, residual and distillate oils, $F = 2.476 \times 10^{-7} \text{ dscm}\{J \text{ c}9,220 \text{ dscf}\{\text{million Btud and } F_c = 0.384 \times 10^{-7} \text{ scm CO}_2\{J \text{ c}1,430 \text{ scf CO}_2\{\text{million Btud.}$

d. For gaseous fossil fuels, $F = 2.347 \times 10^{-7} \text{ dscm}\{J \text{ c}8,740 \text{ dscf}\{\text{million Btud. For natural gas, propane and butane fuels, } F_c = 0.279 \times 10^{-7} \text{ scm CO}_2\{J \text{ c}1,040 \text{ scf CO}_2\{\text{million Btud for natural gas, } 0.322 \times 10^{-7} \text{ scm CO}_2\{J \text{ c}1,200 \text{ scf CO}_2\{\text{million Btud for propane, and } 0.338 \times 10^{-7} \text{ scm CO}_2\{J \text{ c}1,260 \text{ scf CO}_2\{\text{million Btud for butane.}$

e. For bark, $F = 2.589 \times 10^{-7} \text{ dscm}\{J \text{ c}9,640 \text{ dscf}\{\text{million Btud and } F_c = 0.500 \times 10^{-7} \text{ scm CO}_2\{J \text{ c}1,840 \text{ scf CO}_2\{\text{million Btud. For wood residue other than bark, } F = 2.492 \times 10^{-7} \text{ dscm}\{J \text{ c}9,280 \text{ dscf}\{\text{million Btud and } F_c = 0.494 \times 10^{-7} \text{ scm CO}_2\{J \text{ c}1,860 \text{ scf CO}_2\{\text{million Btud.}$

f. For lignite coal as classified according to ASTM D388-99 creaproved 2004d, incorporated by reference in s. NR 440.17 c2d cad 12., $F = 2.659 \times 10^{-7} \text{ dscm}\{J \text{ c}9,900 \text{ dscf}\{\text{million Btud and } F_c = 0.516 \times 10^{-7} \text{ scm CO}_2\{J \text{ c}1,920 \text{ scf CO}_2\{\text{million Btud.}$

5. The owner or operator may use the following equation to determine an F factor cdscm{J or dscf{million Btud on a dry basis cif it is desired to calculate F on a wet basis, consult the departmentd or F_c factor cscm CO₂{J, or scf CO₂{million Btud on either basis in lieu of the F or F_c factors specified in subd. 4.:

$$F = \frac{10^{-6} [227.2(\%H) + 95.5(\%C) + 35.6(\%S) + 8.7(\%N) - 28.7(\%O)]}{GCV} \text{ (SI units)}$$

$$F_c = \frac{2.0 \times 10^{-5} (\%C)}{GCV} \text{ (SI units)}$$

$$F = \frac{10^6 [3.64(\%H) + 1.53(\%C) + 0.57(\%S) + 0.14(\%N) - 0.46(\%O)]}{GCV} \text{ (English units)}$$

$$F_c = \frac{321 \times 10^3 (\%C)}{GCV} \text{ (English units)}$$

a. H, C, S, N and O are content by weight of hydrogen, carbon, sulfur, nitrogen and oxygen cexpressed as percentd, respectively, as determined on the same basis as GCV by ultimate analysis of the fuel fired, using ASTM method D3178-89 or D3176-89 csolid fuelsd, or computed from results using ASTM method D1137-75, D1945-96 or D1946-90 creaproved 1994d cgaseous fuelsd as applicable. These 5 ASTM methods are incorporated by reference in s. NR 440.17 c2d cad 43., 41., 16., 23. and 24., respectively.

b. GCV is the gross calorific value ckJ{kg, Btu{lbd of the fuel combusted, determined by the ASTM test methods D2015-96 or D5865-98 for solid fuels and D1826-94 for gaseous fuels as applicable. These 2 ASTM methods are incorporated by reference in s. NR 440.17 c2d cad 26. and 21., respectively.

c. For affected facilities which fire both fossil fuels and nonfossil fuels, the F or F_c value shall be subject to the department[s approval.

6. For affected facilities firing combinations of fossil fuels or fossil fuels and wood residue, the F or F_c factors determined by subd. 4. or 5. shall be prorated in accordance with the applicable formulas as follows:

$$F = \sum_{i=1}^n X_i F_i \text{ or } F_c = \sum_{i=1}^n X_i (F_c)_i$$

X_i is the fraction of total heat input derived from each type of fuel ce.g. natural gas, bituminous coal, wood residue, etc.d

F_i or cF_c,d_i is the applicable F or F_c factor for each fuel type determined in accordance with subd. 4. or 5.

n is the number of fuels being burned in combination

cgd Excess emission and monitoring system performance reports shall be submitted to the department semiannually for each 6-month period in the calendar year. All semiannual reports shall be postmarked by the 30th day following the end of each 6-month period. Each excess emission and monitoring system performance report shall include the information required in s. NR 440.07 c3d. Periods of excess emissions and monitoring systems downtime that shall be reported are defined as follows:

1. Opacity. Excess emissions are defined as any 6-minute period during which the average opacity of emissions exceeds 20% opacity, except that one 6-minute average per hour of up to 27% opacity need not be reported.

2. Sulfur dioxide. Excess emissions for affected facilities are defined as:

a. Any 3-hour period during which the average emissions arithmetical average of 3 contiguous one-hour periodsd of sulfur dioxide as measured by a continuous monitoring system exceed the applicable standard under sub. c4d.

3. Nitrogen oxides. Excess emissions for affected facilities using a continuous monitoring system for measuring nitrogen oxides are defined as any 3-hour period during which the average emissions arithmetical average of 3 contiguous one-hour periodsd exceed the applicable standards under sub. c5d.

c7d TEST METHODS AND PROCEDURES. cad In conducting the performance tests required in s. NR 440.08, the owner or operator shall use as reference methods and procedures the test methods in Appendix A of 40 CFR part 60, incorporated by reference in s. NR 440.17, or other methods and procedures as specified in this subsection, except as provided in s. NR 440.08 c2d. Acceptable alternative methods and procedures are given in par. cdd.

cbd The owner or operator shall determine compliance with the particulate matter, SO₂ and NO_x standards in subs. c3d, c4d and c5d as follows:

1. The emission rate cEd of particulate matter, SO₂ or NO_x shall be computed for each run using the following equation:

$$E = CF_d \text{ c}20.9d\{\text{c}20.9 - \%O_2d$$

where:

E is the emission rate of pollutant, ng{J clb{million Btud

C is the concentration of pollutant, ng{dscm clb{dscfd

%O₂ is the oxygen concentration, percent dry basis

F_d is the factor as determined from Method 19

2. Method 5 shall be used to determine the particulate matter concentration cCd at affected facilities without wet flue-gas-desulfurization cFGDd systems and Method 5B shall be used to determine the particulate matter concentration cCd after FGD systems.

a. The sampling time and sample volume for each run shall be at least 60 minutes and 0.85 dscm c30 dscfd. The probe and filter holder heating systems in the sampling train shall be set to provide an average gas temperature of 160o14vC c320o25vFd.

b. The emission rate correction factor, integrated or grab sampling and analysis procedure of Method 3B shall be used to determine the O₂ concentration c%O₂d. The O₂ sample shall be obtained simultaneously with, and at the same traverse points as, the particulate sample. If the grab sampling procedure is used, the O₂ concentration for the run shall be the arithmetic mean of the sample O₂ concentrations at all traverse points.

c. If the particulate run has more than 12 traverse points, the O₂ traverse points may be reduced to 12 provided that Method 1 is used to locate the 12 O₂ traverse points.

3. Method 9 and the procedures in s. NR 440.11 shall be used to determine opacity.

4. Method 6 shall be used to determine the SO₂ concentration.

a. The sampling site shall be the same as that selected for the particulate sample. The sampling location in the duct shall be at the centroid of the cross section or at a point no closer to the walls than 1 m c3.28 ftd. The sampling time and sample volume for each sample run shall be at least 20 minutes and 0.020 dscm c0.71 dscfd. Two samples shall be taken during a 1-hour period, with each sample taken within a 30-minute interval.

b. The emission rate correction factor, integrated sampling and analysis procedure of Method 3B shall be used to determine the O₂ concentration c%O₂d. The O₂ sample shall be taken simultaneously with, and at the same point as, the SO₂ sample. The SO₂ emission rate shall be computed for each pair of SO₂ and O₂ samples. The SO₂ emission rate cEd for each run shall be the arithmetic mean of the results of the 2 pairs of samples.

5. Method 7 shall be used to determine NO_x concentration.

a. The sampling site and location shall be the same as for the SO₂ sample. Each run shall consist of 4 grab samples, with each sample taken at about 15-minute intervals.

b. For each NO_x sample, the emission rate correction factor, grab sampling and analysis procedure of Method 3B shall be used to determine the O₂ concentration c%O₂d. The sample shall be taken simultaneously with, and at the same point as, the NO_x sample.

c. The NO_x emission rate shall be computed for each pair of NO_x and O₂ samples. The NO_x emission rate cEd for each run shall be the arithmetic mean of the results of the 4 pairs of samples.

ccd When combinations of fossil fuels or fossil fuel and wood residue are fired, the owner or operator, in order to compute the prorated standard as shown in subs. c4d cbd and c5d cbd, shall determine the percentage cw, x, y, or zd of the total heat input derived from each type of fuel as follows:

1. The heat input rate of each fuel shall be determined by multiplying the gross calorific value of each fuel fired by the rate of each fuel burned.

2. ASTM method D2015-96 or D5865-98 csolid fuelsd, D240-92 cliquid fuelsd or D1826-94 cgaseous fuelsd, incorporated by reference in s. NR 440.17 c2d cad 26., 66., 9. and 21., respectively, shall be used to determine the gross calorific values of the fuels. The method used to determine the

calorific value of wood residue shall be approved by the department.

3. Suitable methods shall be used to determine the rate of each fuel burned during each test period, and a material balance over the steam generating system shall be used to confirm the rate.

cdd The owner or operator may use the following as alternatives to the reference methods and procedures in this subsection or in other subsections as specified:

1. The emission rate cEd of particulate matter, SO₂ and NO_x may be determined by using the F_c factor, provided that the following procedure is used:

a. The emission rate cEd shall be computed using the following equation:

$$E = CF_c c100\{\%CO_2d$$

where:

E is the emission rate of pollutant, ng{J clb{million Btud

C is the concentration of pollutant, ng{dscm clb{dscfd

%CO₂ is the carbon dioxide concentration, percent dry basis

F_c is the factor as determined in appropriate sections of Method 19

b. If and only if the average F_c factor in Method 19 is used to calculate E and either E is from 0.97 to 1.00 of the emission standard or the relative accuracy of a continuous emission monitoring system is from 17 to 20%, then 3 runs of Method 3 shall be used to determine the O₂ and CO₂ concentration according to the procedures in sub. c7d cbd 2. b., 4. b. or 5. b. Then if F_o coverage of 3 runsd, as calculated from the equation in Method 3B, is more than o3% than the average F_o value, as determined from the average values of F_o and F_c in Method 19, that is, F_{oa} = 0.209 cF_{da}{F_{cad}, then the following procedure shall be followed:

1d When F_o is less than 0.97 F_{oa}, then E shall be increased by that proportion under 0.97 F_{oa}. For example, if F_o is 0.95 F_{oa}, E shall be increased by 2%. This recalculated value shall be used to determine compliance with the emission standard.

2d When F_o is less than 0.97 F_{oa} and when the average difference cdd between the continuous monitor minus the reference methods is negative, then E shall be increased by that proportion under 0.97 F_{oa}. For example, if F_o is 0.95 F_{oa}, E shall be increased by 2%. This recalculated value shall be used to determine compliance with the relative accuracy specification.

3d When F_o is greater than 1.03 F_{oa} and when the average difference d is positive, then E shall be decreased by that proportion over 1.03 F_{oa}. For example, if F_o is 1.05 F_{oa}, E shall be decreased by 2%. This recalculated value shall be used to determine compliance with the relative accuracy specification.

2. For Method 5 or 5B, Method 17 may be used at facilities with or without wet FGD systems if the stack gas temperature at the sampling location does not exceed an average temperature of 160vC c320vFd. The procedures of sections 2.1 and 2.3 of Method 5B may be used with Method 17 only if it is used after wet FGD systems. Method 17 may not be used after wet FGD systems if the effluent gas is saturated or laden with water droplets.

3. Particulate matter and SO₂ may be determined simultaneously with the Method 5 train provided that the following changes are made:

a. The filter and impinger apparatus in sections 2.1.5 and 2.1.6 of Method 8 is used in place of the condenser csection 2.1.7d of Method 5.

b. All applicable procedures in Method 8 for the determination of SO₂, including moisture, are used.

4. For Method 6, Method 6C may be used. Method 6A may also be used whenever Methods 6 and 3B data are specified to determine the SO₂ emission rate, under the conditions in par. [cdd 1](#).

5. For Method 7, Method 7A, 7C, 7D or 7E may be used. If Method 7C, 7D or 7E is used, the sampling time for each run shall be at least 1 hour and the integrated sampling approach shall be used to determine the O₂ concentration c%O₂d for the emission rate correction factor.

6. For Method 3, Method 3A or 3B may be used.

7. For Method 3B, Method 3A may be used.

History: Cr. Register, January, 1984, No. 337, eff. 2-1-84; am. [c6d ccd 1](#), [c7d cad 2](#), 4. and 5., [c7d ccd](#), [ced](#), [cfd 2](#), 3. [cintro.d](#) and a., Register, September, 1986, No. 369, eff. 10-1-86; am. [c1d cbd](#), [c2d cintro.d](#), [c5d cad 1](#), and 2., [c6d ccd 1](#), and [cfd 5](#). a., [c7d cad 1](#). to 5., [cbd](#); [ced](#) and [cfd 3](#)., Register, September, 1990, No. 417, eff. 10-1-90; r. and recr. [c6d ccd 1](#)., [egd cintro.d](#) and [c7d](#), am. [c6d ccd 3](#)., [cfd 1](#). to 3., 4. a. and 5. [cintro.d](#), Register, July, 1993, No. 451, eff. 8-1-93; am. [c6d cfd 5](#), [cintro.d](#), a., [c7d cbd 2](#), [cintro.d](#), Register, December, 1995, No. 480, eff. 1-1-96; CR 06-109; am. [c2d cad](#), [c6d cbd 2](#)., [ccd 3](#). a. to d., [cfd 4](#). a., b. and f., 5. a. and b., [egd cintro.d](#), [c7d cbd 2](#). a. and b. and [ccd 2](#). Register May 2008 No. 629, eff. 6-1-08.

NR 440.20 Electric steam generating units for which construction is commenced after September 18, 1978. **c1d** APPLICABILITY AND DESIGNATION OF AFFECTED FACILITY. **cad** The affected facility to which this section applies is each electric utility steam generating unit:

1. That is capable of combusting more than 73 megawatts c250 million Btu{hourd heat input of fossil fuel, either alone or in combination with any other fuel; and

2. For which construction or modification is commenced after September 18, 1978.

cbd Unless and until s. [NR 440.50](#) extends the applicability of s. [NR 440.50](#) to electric utility steam generators, this section applies to electric utility combined cycle gas turbines that are capable of combusting more than 73 megawatts c250 million Btu{hourd heat input of fossil fuel in the steam generator. Only emissions resulting from combustion of fuels in the steam generating unit are subject to this section.

Note: The gas turbine emissions are subject to s. [NR 440.50](#).

ccd Any change to an existing fossil-fuel-fired steam generating unit to accommodate the use of combustible materials, other than fossil fuels, will not bring that unit under the applicability of this section.

cdd Any change to an existing steam generating unit originally designed to fire gaseous or liquid fossil fuels, to accommodate the use of any other fuel [c](#)fossil or nonfossil will not bring that unit under the applicability of this section.

c2d DEFINITIONS. As used in this section, terms not defined in this subsection have the meanings given in s. [NR 440.02](#).

cad X24-hour periodY means the period of time between 12:01 a.m. and 12:00 midnight.

cbd XAnthraciteY means coal that is classified as anthracite according to the ASTM Standard Specification for Classification of Coals by Rank, D388-99 creapproved 2004d, incorporated by reference in s. [NR 440.17 c2d cad 12](#).

ccd XAvailable purchase powerY means the lesser of the following:

1. The sum of available system capacity in all neighboring companies.

2. The sum of the rated capacities of the power interconnection devices between the principal company and all neighboring companies, minus the sum of the electric power load on these interconnections.

3. The rated capacity of the power transmission lines between the power interconnection devices and the electric generating units cthe unit in the principal company that has the malfunctioning flue gas desulfurization system and the unit or units in the neighboring company supplying replacement electrical powerd less the electric power load on these transmission lines.

cdd XAvailable system capacityY means the capacity determined by subtracting the system load and the system emergency reserves from the net system capacity.

ced XBoiler operating dayY means a 24-hour period during which fossil fuel is combusted in a steam generating unit for the entire 24 hours.

efd XCoal refuseY means waste products of coal mining, physical coal cleaning, and coal preparation operations ce.g. culm, gob, etc.d containing coal, matrix material, clay, and other organic and inorganic material.

cgd XCombined cycle gas turbineY means a stationary turbine combustion system where heat from the turbine exhaust gases is recovered by a steam generating unit.

cgd XDUCT burnerY means a device that combusts fuel and that is placed in the exhaust duct from another source, such as a stationary gas turbine, internal combustion engine or kiln, to allow the firing of additional fuel to heat the exhaust gases before the exhaust gases enter a heat recovery steam generating unit.

chd XElectric utility combined cycle gas turbineY means any combined cycle gas turbine used for electric generation that is constructed for the purpose of supplying more than one-third of its potential electric output capacity and more than 25 MW electrical output to any utility power distribution system for sale. Any steam distribution system that is constructed for the purpose of providing steam to a steam-electric generator that would produce electrical power for sale is also considered in determining the electrical energy output capacity of the affected facility.

cid XElectric utility companyY means the largest interconnected organization, business or governmental entity that generates electric power for sale ce.g., a holding company with operating subsidiary companiesd.

cjd XElectric utility steam generating unitY means any steam electric generating unit that is constructed for the purpose of supplying more than one-third of its potential electric output capacity and more than 25 MW electrical output to any utility power distribution system for sale. Any steam supplied to a steam distribution system for the purpose of providing steam to a steam-electric generator that would produce electrical energy for sale is also considered in determining the electrical energy output capacity of the affected facility.

ckd XEmergency conditionY means that period of time when:

1. The electric generation output of an affected facility with a malfunctioning flue gas desulfurization system cannot be reduced or electrical output must be increased because:

a. All available system capacity in the principal company interconnected with the affected facility is being operated, and

b. All available purchase power interconnected with the affected facility is being obtained, or

2. The electric generation demand is being shifted as quickly as possible from an affected facility with a malfunctioning flue gas desulfurization system to one or more electrical generating units held in reserve by the principal company or by a neighboring company, or

3. An affected facility with a malfunctioning flue gas desulfurization system becomes the only available unit to maintain a part or all of the principal company's system emergency reserves and the unit is operated in spinning reserve at the lowest practical electric generation load consistent with not causing significant physical damage to the unit. If the unit is operated at a higher load to meet load demand, an emergency condition would not exist unless the conditions under subd. 1. apply.

cLd XFossil fuelY means natural gas, petroleum, coal, and any form of solid, liquid or gaseous fuel derived from such material for the purpose of creating useful heat.

cLmd XGross outputY means the gross useful work performed by the steam generated. For units generating only electricity, the gross useful work performed is the gross electrical output from the turbine or generator set. For cogeneration units, the gross useful work performed is the gross electrical output plus one half the useful thermal output that is, steam delivered to an industrial processd.

cmd XInterconnectedY means that 2 or more electric generating units are electrically tied together by a network of power transmission lines, and other power transmission equipment.

cnd XLigniteY means coal that is classified as lignite A or B according to the ASTM Standard Specification for Classification of Coals by Rank, D388-99 creapproved 2004d, incorporated by reference in s. NR 440.17 c2d cad 12.

cod XNeighboring companyY means any one of those electric utility companies with one or more electric power interconnections to the principal company and which have geographically adjoining service areas.

cpd XNet system capacityY means the sum of the net electric generating capability cnot necessarily equal to rated capacityd of all electric generating equipment owned by an electric utility company including steam generating units, internal combustion engines, gas turbines, nuclear units, hydroelectric units, and all other electric generating equipmentd plus firm contractual purchases that are interconnected to the affected facility that has the malfunctioning flue gas desulfurization system. The electric generating capability of equipment under multiple ownership is prorated based on ownership unless the proportional entitlement to electric output is otherwise established by contractual arrangement.

cqd XPotential combustion concentrationY means the theoretical emissions cng{J, lb{million Btu heat inputd that would result from combustion of a fuel in an uncleaned state without emission control systemsd and:

1. For particulate matter is:
 - a. 3,000 ng{J c7.0 lb{million Btud heat input for solid fuel; and
 - b. 73 ng{J c0.17 lb{million Btud heat input for liquid fuels.
2. For sulfur dioxide is determined under sub. c9d cbd.
3. For nitrogen oxides is:
 - a. 290 ng{J c0.67 lb{million Btud heat input for gaseous fuels;
 - b. 310 ng{J c0.72 lb{million Btud heat input for liquid fuels; and
 - c. 990 ng{J c2.30 lb{million Btud heat input for solid fuels.

crd XPotential electrical output capacityY means 33% of the maximum design heat input capacity of the system generating unit ce.g., a steam generating unit with a 100-MW c340 million Btu{hrd fossil-fuel heat input capacity would have a

33-MW potential electrical output capacityd. For electric utility combined cycle gas turbines the potential electrical output capacity is determined on the basis of the fossil-fuel firing capacity of the steam generator exclusive of the heat input and electrical power contribution by the gas turbine.

csd XPrincipal companyY means the electric utility company which owns the affected facility.

ctd XResource recovery unitY means a facility that combusts more than 75% nonfossil fuel on a quarterly ccalendar heat input basis.

csd XSolid-derived fuelY means any solid, liquid or gaseous fuel derived from solid fuel for the purpose of creating useful heat and includes, but is not limited to, solvent refined coal, liquified coal and gasified coal.

cvd XSpare flue gas desulfurization system moduleY means a separate system of sulfur dioxide emission control equipment capable of treating an amount of flue gas equal to the total amount of flue gas generated by an affected facility when operated at maximum capacity divided by the total number of nonspare flue gas desulfurization modules in the system.

cwd XSpinning reserveY means the sum of the unutilized net generating capability of all units of the electric utility company that are synchronized to the power distribution system and that are capable of immediately accepting additional load. The electric generating capability of equipment under multiple ownership shall be prorated based on ownership unless the proportional entitlement to electric output is otherwise established by contractual arrangement.

csd XSteam generating unitY means any furnace, boiler, or other device used for combusting fuel for the purpose of producing steam including fossil-fuel-fired steam generators associated with combined cycle gas turbines but nuclear steam generators are not included.

cyd XSubbituminous coalY means coal that is classified as subbituminous A, B or C according to the ASTM Standard Specification for Classification of Coals by Rank, D388-99 creapproved 2004d, incorporated by reference in s. NR 440.17 c2d cad 12.

czd XSystem emergency reservesY means an amount of electric generating capacity equivalent to the rated capacity of the single largest electric generating unit in the electric utility company including steam generating units, internal combustion engines, gas turbines, nuclear units, hydroelectric units and all other electric generating equipmentd which is interconnected with the affected facility that has the malfunctioning flue gas desulfurization system. The electric generating capability of equipment under multiple ownership shall be prorated based on ownership unless the proportional entitlement to electric output is otherwise established by contractual arrangement.

czmd XSystem loadY means the entire electric demand of an electric utility company's service area interconnected with the affected facility that has the malfunctioning flue gas desulfurization system plus firm contractual sales to other electric utility companies. Sales to other electric utility companies ce.g., emergency powerd not on a firm contractual basis may also be included in the system load when no available system capacity exists in the electric utility company to which the power is supplied for sale.

c3d STANDARD FOR PARTICULATE MATTER. cad On and after the date on which the performance test required to be conducted under s. NR 440.08 is completed, no owner or operator subject to the provisions of this section may cause to be

discharged into the atmosphere from any affected facility any gases which contain particulate matter in excess of:

1. 13 ng{J c0.03 lb{million Btud heat input derived from the combustion of solid, liquid or gaseous fuel;
2. One percent of the potential combustion concentration c99% reductiond when combusting solid fuel; and
3. 30% of potential combustion concentration c70% reductiond when combusting liquid fuel.

cbd On and after the date the particulate matter performance test required to be conducted under s. NR 440.08 is completed, no owner or operator subject to the provisions of this section may cause to be discharged into the atmosphere from any affected facility any gases which exhibit greater than 20% opacity c6-minute averaged, except for one 6-minute period per hour of not more than 27% opacity.

c4d STANDARD FOR SULFUR DIOXIDE. cad On and after the date on which the initial performance test required to be conducted under s. NR 440.08 is completed, no owner or operator subject to the provisions of this section may cause to be discharged into the atmosphere from any affected facility which combusts solid fuel or solid-derived fuel, except as provided under par. ccd, cdd, cfd or chd, any gases which contain sulfur dioxide in excess of:

1. 520 ng{J c1.20 lb{million Btud heat input and 10% of the potential combustion concentration c90% reductiond, or
2. 30% of the potential combustion concentration c70% reductiond, when emissions are less than 260 ng{J c0.60 lb{million Btud heat input.

cbd On and after the date on which the initial performance test required to be conducted under s. NR 440.08 is completed, no owner or operator subject to the provisions of this section may cause to be discharged into the atmosphere from any affected facility which combusts liquid or gaseous fuels cexcept for liquid or gaseous fuels derived from solid fuels and as provided under par. chdd, any gases which contain sulfur dioxide in excess of:

1. 340 ng{J c0.80 lb{million Btud heat input and 10% of the potential combustion concentration c90% reductiond, or
2. 100% of the potential combustion concentration czero percent reductiond when emissions are less than 86 ng{J c0.20 lb{million Btud heat input.

ccd On and after the date on which the initial performance test required to be conducted under s. NR 440.08 is complete, no owner or operator subject to the provisions of this section may cause to be discharged into the atmosphere from any affected facility which combusts solid solvent refined coal cSRC-Id any gases which contain sulfur dioxide in excess of 520 ng{J c1.20 lb{million Btud heat input and 15% of the potential combustion concentration c85% reductiond except as provided under par. cfd; compliance with the emission limitation is determined on a 30-day rolling average basis and compliance with the percent reduction requirement is determined on a 24-hour basis.

cdd Sulfur dioxide emissions shall be limited to no more than 520 ng{J c1.20 lb{million Btud heat input from any affected facility which:

1. Combusts 100% anthracite, or
2. Is classified as a resource recovery unit.

cfg The emission reduction requirements under this subsection do not apply to any affected facility that is operated un-

der an SO₂ commercial demonstration permit issued by the administrator in accordance with the provisions of 40 CFR 60.47Da.

cgd Compliance with the emission limitation and percent reduction requirements under this subsection are both determined on a 30-day rolling average basis except as provided under par. ccd.

chd When different fuels are combusted simultaneously, the applicable standard is determined by proration using the following formula:

1. If emissions of sulfur dioxide to the atmosphere are greater than 260 ng{J c0.60 lb{million Btud heat input:

$$E_s = [340 x + 520 y]\{100$$

and

$$\%P_s = 10$$

2. If emissions of sulfur dioxide to the atmosphere are equal to or less than 260 ng{J c0.60 lb{million Btud heat input:

$$E_s = [340 x + 520 y]\{100$$

and

$$\%P_s = [10 x + 30 y]\{100$$

where:

E_s is the prorated sulfur dioxide emission limit cng{J heat inputd

%P_s is the percentage of potential sulfur dioxide emission allowed

x is the percentage of total heat input derived from the combustion of liquid or gaseous fuels, excluding solid-derived fuels

y is the percentage of total heat input derived from the combustion of solid fuel, including solid-derived fuels

c5d STANDARD FOR NITROGEN OXIDES. cad On and after the date on which the initial performance test required to be conducted under s. NR 440.08 is completed, no owner or operator subject to the provisions of this section may cause to be discharged into the atmosphere from any affected facility, except as provided under pars. cbd and cdd, any gases which contain nitrogen oxides, expressed as NO₂, in excess of the following emission limits, based on a 30-day rolling average, except as provided under sub. c6d cjd 1.:

1. NO_x emission limits.

Fuel type	Emission limit for heat input	
	ng{J	clb{million Btud
a. Gaseous fuels:		
Coal-derived fuels....	210	0.50
All other fuels.....	86	0.20
b. Liquid fuels:		
Coal-derived fuels....	210	0.50
Shale oil.....	210	0.50
All other fuels.....	130	0.30
Coal-derived fuels....	210	0.50
Any fuel containing more than 25%, by weight, coal refuse.....	c1d	c1d
c. Solid fuels:		

Fuel type	Emission limit for heat input	
	ng{J	clb{million Btud
Any fuel containing more than 25%, by weight, lignite if the lignite is mined in North Dakota, South Dakota, or Montana, and is combusted in a slag tap furnace ²	340	0.80
Any fuel containing more than 25%, by weight, lignite not subject to the 340 ng{J heat input emission limit ²	260	0.60
Subbituminous coal.....	210	0.50
Bituminous coal.....	260	0.60
Anthracite coal.....	260	0.60
All other fuels.....	260	0.60

¹Exempt from NO_x standards and NO_x monitoring requirements.
²Any fuel containing less than 25%, by weight, lignite is not prorated but its percentage is added to the percentage of the predominant fuel.
 2. NO_x reduction requirements.

Fuel type	Percent reduction of potential combustion concentration
a. Gaseous fuels.....	25
b. Liquid fuels.....	30
c. Solid fuels.....	65

cbd The emission limitations under par. cad do not apply to any affected facility which is combusting coal-derived liquid fuel and is operating under a commercial demonstration permit issued by the administrator in accordance with the provisions of 40 CFR 60.47Da.

ccd Except as provided under par. cdd, when 2 or more fuels are combusted simultaneously, the applicable standard is determined by proration using the following formula:

$$E_n = [86 w + 130 x + 210 y + 260 z + 340 v] \{100$$

where:

E_n is the applicable standard for nitrogen oxides when multiple fuels are combusted simultaneously cng{J heat inputd

w is the percentage of total heat input derived from the combustion of fuels subject to the 86 ng{J heat input standard

x is the percentage of total heat input derived from the combustion of fuels subject to the 130 ng{J heat input standard

y is the percentage of total heat input derived from the combustion of fuels subject to the 210 ng{J heat input standard

z is the percentage of total heat input derived from the combustion of fuels subject to the 260 ng{J heat input standard

v is the percentage of total heat input delivered from the combustion of fuels subject to the 340 ng{J heat input standard

cdd 1. On and after the date on which the initial performance test required to be conducted under s. NR 440.08 is completed, no new source owner or operator subject to the provisions of this section may cause to be discharged into the atmosphere from any affected facility for which construction

commenced after July 9, 1997 any gases which contain nitrogen oxides, expressed as NO₂, in excess of 200 nanograms per joule c1.6 pounds per megawatt-hourd gross energy output, based on a 30-day rolling average, except as provided under sub. c6d ckd 1.

2. On and after the date on which the initial performance test required to be conducted under s. NR 440.08 is completed, no existing source owner or operator subject to the provisions of this section may cause to be discharged into the atmosphere from any affected facility for which construction commenced after July 9, 1997 any gases which contain nitrogen oxides, expressed as NO₂, in excess of 65 nanograms per joule c0.15 pounds per million Btud heat input, based on a 30-day rolling average.

c6d COMPLIANCE PROVISIONS. cad Percent reduction requirement for particulate matter. Compliance with the particulate matter emission limitation under sub. c3d cad 1. constitutes compliance with the percent reduction requirements for particulate matter under sub. c3d cad 2. and 3.

cbd Percent reduction requirement for NO_x. Compliance with the nitrogen oxides emission limitation under sub. c5d cad 1. constitutes compliance with the percent reduction requirements under sub. c5d cad 2.

ccd Compliance exception. The particulate matter emissions standards under sub. c3d and the nitrogen oxides emission standards under sub. c5d apply at all times except during periods of startup, shutdown or malfunction. The sulfur dioxide emission standards under sub. c4d apply at all times except during periods of startup, shutdown or when both emergency conditions exist and the procedures under par. cdd are implemented.

cdd Operation with malfunctioning flue gas desulfurization. During emergency conditions in the principal company, an affected facility with a malfunctioning flue gas desulfurization system may be operated if sulfur dioxide emissions are minimized by:

1. Operating all operable flue gas desulfurization system modules, and bringing back into operation any malfunctioned module as soon as repairs are completed.

2. Bypassing flue gases around only those flue gas desulfurization system modules that have been taken out of operation because they were incapable of any sulfur dioxide emission reduction or which would have suffered significant physical damage if they had remained in operation, and

3. Designing, constructing and operating a spare flue gas desulfurization system module for an affected facility larger than 365 MW c1,250 million Btu{hrd heat input capproximately 125 MW electrical output capacityd. The department may at its discretion require the owner or operator within 60 days of notification to demonstrate spare module capability. To demonstrate this capability, the owner or operator shall demonstrate compliance with the appropriate requirements under sub. c4d cad, cbd, cdd and chd for any period of operation lasting from 24 hours to 30 days when:

a. Any one flue gas desulfurization module is not operated.

b. The affected facility is operating at the maximum heat input rate,

c. The fuel fired during the 24-hour to 30-day period is representative of the type and average sulfur content of fuel used over a typical 30-day period, and

d. The owner or operator has given the department at least 30 days notice of the date and period of time over which the demonstration will be performed.

ced *Compliance after the initial performance test.* After the initial performance test required under s. NR 440.08, compliance with the sulfur dioxide emission limitations and percentage reduction requirements under sub. c4d and the nitrogen oxides emission limitations under sub. c5d shall be based on the average emission rate for 30 successive boiler operating days. A separate performance test is completed at the end of each boiler operating day after the initial performance test, and a new 30-day average emission rate for both sulfur dioxide and nitrogen oxides and a new percent reduction of sulfur dioxide are calculated to show compliance with the standards.

cfD *Initial performance test.* For the initial performance test required under s. NR 440.08, compliance with the sulfur dioxide emission limitations and percent reduction requirements under sub. c4d and the nitrogen oxides emission limitation under sub. c5d shall be based on the average emission rates for sulfur dioxide, nitrogen oxides, and percent reduction for sulfur dioxide for the first 30 successive boiler operating days. The initial performance test is the only test in which at least 30 days prior notice is required unless otherwise specified by the department. The initial performance test shall be scheduled so that the first boiler operating day of the 30 successive boiler operating days is completed within 60 days after achieving the maximum production rate at which the affected facility will be operated, but not later than 180 days after initial startup of the facility.

cgd *Compliance calculations for SO₂ and NO_x.* Compliance shall be determined by calculating the arithmetic average of all hourly emission rates for SO₂ and NO_x for the 30 successive boiler operating days, except for data obtained during startup, shutdown, malfunction cNO_x onlyd or emergency conditions cSO₂ onlyd. Compliance with the percentage reduction requirement for SO₂ shall be determined based on the average inlet and average outlet SO₂ emission rates for the 30 successive boiler operating days.

chD *Quantity of emission data below minimum.* If an owner or operator has not obtained the minimum quantity of emission data as required under sub. c7d, compliance of the affected facility with the emission requirements under subs. c4d and c5d for the day on which the 30-day period ends may be determined by the department by following the applicable procedures in section 7.0 of Method 19, 40 CFR part 60, Appendix A, incorporated by reference in s. NR 440.17.

cid *Compliance provisions for sources subject to sub. c5d cdd 1.* The owner or operator of an affected facility subject to sub. c5d cdd 1. cnew source constructed after July 7, 1997d shall calculate NO_x emissions by multiplying the average hourly NO_x output concentration measured according to the provisions of sub. c7d ccd by the average hourly flow rate measured according to the provisions of sub. c7d cLd and divided by the average hourly gross energy output measured according to the provisions of sub. c7d ckd.

cjd *Compliance provisions for duct burners subject to sub. c5d cdd 1.* To determine compliance with the emissions limits for NO_x required by sub. c5d cad for duct burners used in combined cycle systems, the owner or operator of an affected duct burner shall use one of the following procedures:

1. Conduct the performance test required under s. NR 440.08 using the appropriate methods in 40 CFR part 60, Appendix A, incorporated by reference in s. NR 440.17 c1d. Compliance with the emissions limits under sub. c5d cad 1. shall be determined on the average of 3 cnominal 1-hourd runs for the initial and subsequent performance tests. During the performance test, one sampling site shall be located in the ex-

haust of the turbine prior to the duct burner. A second sampling site shall be located at the outlet from the heat recovery steam generating unit. Measurements shall be taken at both sampling sites during the performance test.

2. Use the continuous emission monitoring system specified under sub. c7d for measuring NO_x and oxygen and meet the requirements of sub. c7d. Data from a CEMS certified or recertified according to the provisions of 40 CFR 75.20, meeting the QA and QC requirements of 40 CFR 75.21, and validated according to 40 CFR 75.23, may be used. The sampling site shall be located at the outlet from the steam generating unit. The NO_x emission rate at the outlet from the steam generating unit shall constitute the NO_x emission rate from the duct burner of the combined cycle system.

ckd *Compliance provisions for duct burners subject to sub. c5d cdd 1.* To determine compliance with the emissions limits for NO_x required by sub. c5d cdd 1. for duct burners used in combined cycle systems, either of the procedures described in subd. 1. or 2. shall be used.

1. a. Compute the emission rate cEd of NO_x using the following equation:

$$E = \left[\chi_{csg} \times Q_{sg} - \chi_{cte} \times Q_{ted} \right] / \chi_{osg} \times h\delta$$

where

E is the emission rate of NO_x from the duct burner, ng{J clb{Mwhd gross output

Csg is the average hourly concentration of NO_x exiting the steam generating unit, ng{dscm clb{dscfd

Cte is the average hourly concentration of NO_x in the turbine exhaust upstream from duct burner, ng{dscm clb{dscfd

Qsg is the average hourly volumetric flow rate of exhaust gas from steam generating unit, dscm{hr cdscf{hrd

Qte is the average hourly volumetric flow rate of exhaust gas from combustion turbine, dscm{hr cdscf{hrd

Osg is the average hourly gross energy output from steam generating unit, J cMwhd

h is the average hourly fraction of the total heat input to the steam generating unit derived from the combustion of fuel in the affected duct burner

- b. Use Method 7E in 40 CFR part 60, Appendix A, incorporated by reference in s. NR 440.17 c1d, to determine the NO_x concentrations cCsg and Cted. Use Method 2, 2F or 2G in 40 CFR part 60, Appendix A, as appropriate, to determine the volumetric flow rates cQsg and Qted of the exhaust gases. The volumetric flow rate measurements shall be taken at the same time as the concentration measurements.

- c. Develop, demonstrate and provide information satisfactory to the department to determine the average hourly gross energy output from the steam generating unit, and the average hourly percentage of the total heat input to the steam generating unit derived from the combustion of fuel in the affected duct burner.

- d. Determine compliance with the emissions limits under sub. c5d cdd 1. by the 3-run average cnominal 1-hourd runsd for the initial and subsequent performance tests.

2. Use a 30-day rolling average basis by doing all of the following:

- a. Compute the emission rate cEd of NO_x using the following equation:

$$E = \chi_{csg} \times Q_{sd} \delta / Occ$$

where:

E is the emission rate of NO_x from the duct burner, ng{J clb{Mwhd gross output

Csg is the average hourly concentration of NO_x exiting the steam generating unit, ng{dscm clb{dscfd

Qsg is the average hourly volumetric flow rate of exhaust gas from steam generating unit, dscm{hr cdsf{hrd

Occ is the average hourly gross energy output from entire combined cycle unit, J cMwhd

b. Use the continuous emissions monitoring system specified under sub. c7d for measuring NO_x and oxygen to determine the average hourly NO_x concentrations cCsgd. The continuous flow monitoring system specified in sub. c7d cLd shall be used to determine the volumetric flow rate cQsgd of the exhaust gas. The sampling site shall be located at the outlet from the steam generating unit. Data from a continuous flow monitoring system certified or recertified following procedures specified in 40 CFR 75.20, meeting the quality assurance and quality control requirements of 40 CFR 75.21 and validated according to 40 CFR 75.23 may be used.

c. Use the continuous monitoring system specified under sub. c7d ckd for measuring and determining gross energy output to determine the average hourly gross energy output from the entire combined cycle unit cOccd, which is the combined output from the combustion turbine and the steam generating unit.

d. The owner or operator may, in lieu of installing, operating and recording data from the continuous flow monitoring system specified in sub. c7d cLd, determine the mass rate clb{hrd of NO_x emissions by installing, operating and maintaining continuous fuel flow meters following the appropriate measurements procedures specified in 40 CFR part 75, Appendix D, incorporated by reference in s. NR 440.17 c1d. If this compliance option is selected, the emission rate cEd of NO_x shall be computed using the following equation:

$$E = \frac{ERsg \times Hcc \delta}{Occ}$$

where:

E is the emission rate of NO_x from the duct burner, ng{J clb{Mwhd gross output

ERsg is the average hourly emission rate of NO_x exiting the steam generating unit heat input calculated using appropriate F-factor as described in Method 19 in 40 CFR part 60, Appendix A, incorporated by reference in s. NR 440.17 c1d, ng{J clb{million Btu

Hcc is the average hourly heqt input rate of entire combined cycle unit, J{hr cmillion Btu{hrd

Occ is the average hourly gross energy output from entire combined cycle unit, JcMwhd

3. When an affected duct burner steam generating unit utilizes a common steam turbine with one or more affected duct burner steam generating units, the owner or operator shall do one of the following:

a. Determine compliance with the applicable NO_x emissions limits by measuring the emissions combined with the emissions from the other units utilizing the common steam turbine.

b. Develop, demonstrate and provide information satisfactory to the department on methods for apportioning the combined gross energy output from the steam turbine for each of the affected duct burners. The department may approve a demonstrated substitute method for apportioning the combined gross energy output measured at the steam turbine whenever the demonstration ensures accurate estimation of emissions regulated under this section.

c7d EMISSION MONITORING. cad The owner or operator of an affected facility shall install, calibrate, maintain and op-

erate a continuous monitoring system, and record the output of the system, for measuring the opacity of emissions discharged to the atmosphere, except where gaseous fuel is the only fuel combusted. If opacity interference due to water droplets exists in the stack cfor example, from the use of a flue gas desulfurization cFGDd systemd, the opacity shall be monitored upstream of the interference cat the inlet to the FGD systemd. If opacity interference is experienced at all locations cboth at the inlet and outlet of the sulfur dioxide control systemd, alternate parameters indicative of the particulate matter control system[s performance shall be monitored csubject to the approval of the departmentd.

cbd The owner or operator of an affected facility shall install, calibrate, maintain and operate a continuous monitoring system, and record the output of the system, for measuring sulfur dioxide emissions, except where natural gas is the only fuel combusted, as follows:

1. Sulfur dioxide emissions shall be monitored at both the inlet and outlet of the sulfur dioxide control device.

2. For a facility which qualifies under the provisions of sub. c4d cdd, sulfur dioxide emissions shall only be monitored as discharged to the atmosphere.

3. An Xas firedY fuel monitoring system cupstream of coal pulverizersd meeting the requirements of Method 19, 40 CFR part 60, Appendix A, incorporated by reference in s. NR 440.17, may be used to determine potential sulfur dioxide emissions in place of a continuous sulfur dioxide emission monitor at the inlet to the sulfur dioxide control device as required under subd. 1.

ccd 1. The owner or operator of an affected facility shall install, calibrate, maintain and operate a continuous monitoring system, and record the output of the system for measuring nitrogen oxides emissions discharged to the atmosphere, except as provided in subd. 2.

2. If the owner or operator has installed a nitrogen oxides emission rate continuous emission monitoring system cCEMSd to meet the requirements of 40 CFR part 75 and is continuing to meet the ongoing requirements of 40 CFR part 75, that CEMS may be used to meet the requirement of this paragraph, except that the owner or operator shall also meet the requirements of sub. c9d. Data reported to meet the requirements of sub. c9d may not include data substituted using the missing data procedures in 40 CFR part 75, subpart D, nor shall the data have been bias adjusted according to the procedures of 40 CFR part 75.

cdd The owner or operator of an affected facility shall install, calibrate, maintain and operate a continuous monitoring system, and record the output of the system, for measuring the oxygen or carbon dioxide content of the flue gases at each location where sulfur dioxide or nitrogen oxides emissions are monitored.

ced The continuous monitoring systems under pars. cbd, ccd and cdd shall be operated and data recorded during all periods of operation of the affected facility including periods of startup, shutdown, malfunction or emergency conditions, except for continuous monitoring system breakdowns, repairs, calibration checks and zero and span adjustments.

efd The owner or operator shall obtain emission data for at least 18 hours in at least 22 out of 30 successive boiler operating days. If this minimum data requirement cannot be met with a continuous monitoring system, the owner or operator shall supplement emission data with other monitoring systems approved by the department or the reference methods and procedures as described in par. chd.

cgd The one-hour averages required under s. NR 440.13 c8d shall be expressed in ng{J clbs{million Btud heat input and used to calculate the average emission rates under sub. c6d. The one-hour averages shall be calculated using the data points required under s. NR 440.13 c2d. At least 2 data points shall be used to calculate the one-hour averages.

chd When it becomes necessary to supplement continuous monitoring system data to meet the minimum data requirements in par. cfd, the owner or operator shall use the reference methods and procedures as specified in this paragraph. Acceptable alternative methods and procedures are given in par. cjd.

1. Method 6 shall be used to determine the SO₂ concentration at the same location as the SO₂ monitor. Samples shall be taken at 60 minute intervals. The sampling time and sample volume for each sample shall be at least 20 minutes and 0.020 dscm c0.71 dscfd. Each sample represents a 1-hour average.

2. Method 7 shall be used to determine the NO_x concentration at the same location as the NO_x monitor. Samples shall be taken at 30-minute intervals. The arithmetic average of 2 consecutive samples represent a 1-hour average.

3. The emission rate correction factor, integrated bag sampling and analysis procedure of Method 3B shall be used to determine the O₂ or CO₂ concentration at the same location as the O₂ or CO₂ monitor. Samples shall be taken for at least 30 minutes in each hour. Each sample represents a 1-hour average.

4. The procedures in Method 19 shall be used to compute each 1-hour average concentration in ng{J clb{million Btud heat input.

cid The owner or operator shall use methods and procedures in this paragraph to conduct monitoring system performance evaluations under s. NR 440.13 c3d and calibration checks under s. NR 440.13 c4d. Acceptable alternative methods and procedures are given in par. cjd.

1. Methods 3B, 6 and 7 shall be used to determine O₂, SO₂ and NO_x concentrations, respectively.

2. SO₂ or NO_x cNod, as applicable, shall be used for preparing the calibration gas mixtures cin N₂, as applicable under Performance Specification 2 of Appendix B of 40 CFR part 60, incorporated by reference in s. NR 440.17.

3. For affected facilities burning only fossil fuel, the span value for a continuous monitoring system for measuring opacity shall be between 60 and 80% and for a continuous monitoring system measuring nitrogen oxides shall be determined as follows:

Fossil fuel		Span value for nitrogen oxides cppmd
a.	Gas.....	500
b.	Liquid.....	500
c.	Solid.....	1,000
d.	Combination.....	500cx+ yd+ 1,000z

where:

x is the fraction of total heat input derived from gaseous fossil fuel

y is the fraction of total heat input derived from liquid fossil fuel

z is the fraction of total heat input derived from solid fossil fuel

4. All span values computed under par. cbd 3. for burning combinations of fossil fuels shall be rounded to the nearest 500 ppm.

5. For affected facilities burning fossil fuel, alone or in combination with nonfossil fuel, the span value of the sulfur dioxide continuous monitoring system at the inlet to the sulfur dioxide control device shall be 125% of the maximum estimated hourly potential emissions of the fuel fired, and the outlet of the sulfur dioxide control device shall be 50% of maximum estimated hourly potential emissions of the fuel fired.

cjd The owner or operator may use the following as alternatives to the reference methods and procedures specified in this subsection. All test methods are in Appendix A of 40 CFR part 60, incorporated by reference in s. NR 440.17.

1. For Method 6, Method 6A or 6B whenever Methods 6 and 3 or 3B data are used or 6C may be used. Each Method 6B sample obtained over 24 hours represents 24 1-hour averages. If Method 6A or 6B is used under par. cid, the conditions under s. NR 440.19 c7d cdd 1. apply; these conditions do not apply under par. chd.

2. For Method 7, Method 7A, 7C, 7D or 7E may be used. If Method 7C, 7D or 7E is used, the sampling time for each run shall be 1 hour.

3. For Method 3, Method 3A may be used if the sampling time is 1 hour.

4. For Method 3B, Method 3A may be used.

ckd The procedures specified in subs. 1. to 3. shall be used to determine gross output for sources demonstrating compliance with the output-based standard under sub. c5d cdd 1.

1. The owner or operator of an affected facility with electricity generation shall install, calibrate, maintain and operate a wattmeter; measure gross electrical output in megawatt-hours on a continuous basis and record the output of the monitor.

2. The owner or operator of an affected facility with process steam generation shall install, calibrate, maintain and operate meters for steam flow, temperature and pressure; measure gross process steam output in joules per hour cBtu per hour on a continuous basis and record the output of the monitor.

3. For affected facilities generating process steam in combination with electrical generation, the gross energy output is determined from the gross electrical output measured in accordance with subd. 1. plus 50% of the gross thermal output of the process steam measured in accordance with subd. 2.

cLd The owner or operator of an affected facility demonstrating compliance with the output-based standard under sub. c5d cdd 1. shall do one of the following:

1. Install, certify, operate and maintain a continuous flow monitoring system meeting the requirements of Performance Specification 6 in 40 CFR part 60, Appendix B, and Procedure 1 in 40 CFR part 60, Appendix F, both incorporated by reference in s. NR 440.17 c1d, and record the output of the system for measuring the flow of exhaust gases discharged to the atmosphere.

2. Use data from a continuous flow monitoring system certified according to the requirements of 40 CFR 75.20, meeting the applicable quality control and quality assurance requirement of 40 CFR 75.21 and validated according to 40 CFR 75.23.

cmd The owner or operator of an affected unit that qualifies as a gas-fired or oil-fired unit, as defined in 40 CFR 72.2, may use, as an alternative to the requirements specified in either par. cLd 1. or 2., a fuel flow monitoring system certified and operated according to the requirements of 40 CFR part 75, Appendix D, incorporated by reference in s. NR 440.17 c1d.

and The owner or operator of a duct burner which is subject to the NO_x standards of sub. [c5d cad 1.](#) or [cdd 1.](#) is not required to install or operate a continuous emissions monitoring system to measure NO_x emissions; a wattmeter to measure gross electrical output; meters to measure steam flow, temperature and pressure; and a continuous flow monitoring system to measure the flow of exhaust gases discharged to the atmosphere.

c8d COMPLIANCE DETERMINATION PROCEDURES AND METHODS. cad In conducting the performance tests required in s. [NR 440.08](#), the owner or operator shall use as reference methods and procedures the methods in Appendix A of [40 CFR part 60](#), incorporated by reference in s. [NR 440.17](#), or the methods and procedures as specified in this subsection, except as provided in s. [NR 440.08 c2d](#). Section [NR 440.08 c6d](#) does not apply to this subsection for SO₂ and NO_x. Acceptable alternative methods are given in par. [ced](#).

cbd The owner or operator shall determine compliance with the particulate matter standards in sub. [c3d](#) as follows:

1. The dry basis F factor cO₂d procedures in Method 19 shall be used to compute the emission rate of particulate matter.

2. For the particulate matter concentration, Method 5 shall be used at affected facilities without wet FGD systems and Method 5B shall be used after wet FGD systems.

a. The sampling time and sample volume for each run shall be at least 120 minutes and 1.70 dscm c60 dscfd. The probe and filter holder heating system in the sampling train may be set to provide an average gas temperature of no greater than 160o14vC c320o25vFd.

b. For each particulate run, the emission rate correction factor, integrated or grab sampling and analysis procedures of Method 3B shall be used to determine the O₂ concentration. The O₂ sample shall be obtained simultaneously with, and at the same traverse points as, the particulate run. If the particulate run has more than 12 traverse points, the O₂ simultaneous traverse points may be reduced to 12 provided that Method 1 is used to locate the 12 O₂ traverse points. If the grab sampling procedure is used, the O₂ concentration for the run shall be the arithmetic mean of the sample O₂ concentrations at all traverse points.

3. Method 9 and the procedures in s. [NR 440.11](#) shall be used to determine opacity.

ccd The owner or operator shall determine compliance with the SO₂ standards in sub. [c4d](#) as follows:

1. The percent of potential SO₂ emissions c% P_sd to the atmosphere shall be computed using the following equation:

$$\% P_s = [c100 - \%R_f d c100 - \%R_g d] \{ 100$$

where:

%P_s is the percent of potential SO₂ emissions, percent

%R_f is the percent reduction from fuel pretreatment, percent

%R_g is the percent reduction by SO₂ control system, percent

2. The procedures in Method 19 may be used to determine percent reduction c%R_fd of sulfur by such processes as fuel pretreatment cphysical coal cleaning, hydrodesulfurization of fuel oil, etc.d, coal pulverizers, and bottom and flyash interactions. This determination is optional.

3. The procedures in Method 19 shall be used to determine the percent SO₂ reduction c%R_gd of any SO₂ control system. Alternatively, a combination of anZas fired[fuel monitor and emission rates measured after the control system, fol-

lowing the procedures in Method 19, may be used if the percent reduction is calculated using the average emission rate from the SO₂ control device and the average SO₂ input rate from the Zas fired[fuel analysis for 30 successive boiler operating days.

4. The appropriate procedures in Method 19 shall be used to determine the emission rate.

5. The continuous monitoring system in sub. [c7d cbd](#) and [cdd](#) shall be used to determine the concentrations of SO₂ and CO₂ or O₂.

ccd The owner or operator shall determine compliance with the NO_x standard in sub. [c5d](#) as follows:

1. The appropriate procedures in Method 19 shall be used to determine the emission rate of NO_x.

2. The continuous monitoring system in sub. [c7d ccd](#) and [cdd](#) shall be used to determine the concentrations of NO_x and CO₂ or O₂.

ced The owner or operator may use the following as alternatives to the reference methods and procedures specified in this subsection:

1. For Method 5 or 5B, Method 17 may be used at facilities with or without wet FGD systems if the stack temperature at the sampling location does not exceed an average temperature of 160vC c320 vFd. The procedures of sections 2.1 and 2.3 of Method 5B may be used in Method 17 only if it is used after wet FGD systems. Method 17 may not be used after wet FGD systems if the effluent is saturated or laden with water droplets.

2. The F_c factor cCO₂ d procedures in Method 19 may be used to compute the emission rate of particulate matter under the stipulations of s. [NR 440.19 c7d cdd 1.](#) The CO₂ shall be determined in the same manner as the O₂ concentration.

efd Electric utility combined cycle gas turbines are performance tested for particulate matter, sulfur dioxide and nitrogen oxides using the procedures of Method 19 of [40 CFR part 60](#), Appendix A, incorporated by reference in s. [NR 440.17 c1d](#). The sulfur dioxide and nitrogen oxides emission rates from the gas turbine used in Method 19 calculations are determined when the gas turbine is performance tested under s. [NR 440.50](#). The potential uncontrolled particulate matter emission rate from a gas turbine is defined as 17 ng{J c0.04 lb{million Btud heat input.

c9d REPORTING REQUIREMENTS. cad For sulfur dioxide, nitrogen oxides and particulate matter emissions, the performance test data from the initial performance test and from the performance evaluation of the continuous monitors concluding the transmissometerd shall be submitted to the department.

cbd For sulfur dioxide and nitrogen oxides the following information shall be reported to the department for each 24-hour period.

1. Calendar date.

2. The average sulfur dioxide and nitrogen oxide emission rates cng{J or lb{million Btud for each 30 successive boiler operating days, ending with the last 30-day period in the quarter; reasons for noncompliance with the emission standards; and description of corrective actions taken.

3. Percent reduction of the potential combustion concentration of sulfur dioxide for each 30 successive boiler operating days, ending with the last 30-day period in the quarter; reasons for noncompliance with the standard; and description of corrective actions taken.

4. Identification of the boiler operating days for which pollutant or diluent data have not been obtained by an approved method for at least 18 hours of operation of the facility;

justification for not obtaining sufficient data; and description of corrective actions taken.

5. Identification of the times when emissions data have been excluded from the calculation of average emission rates because of startup, shutdown, malfunction cNO_x onlyd, emergency conditions cSO₂ onlyd or other reasons, and justification for excluding data for reasons other than startup, shutdown, malfunction or emergency conditions.

6. Identification of XFY factor used for calculations, method of determination and type of fuel combusted.

7. Identification of times when hourly averages have been obtained based on manual sampling methods.

8. Identification of the times when the pollutant concentration exceeded full span of the continuous monitoring system.

9. Description of any modifications to the continuous monitoring system which could affect the ability of the continuous monitoring system to comply with Performance Specification 2 or 3 of 40 CFR part 60, Appendix B, incorporated by reference in s. NR 440.17.

ccd If the minimum quantity of emission data as required by sub. c7d is not obtained for any 30 successive boiler operating days, the following information obtained under the requirements of sub. c6d chd shall be reported to the department for that 30-day period:

1. The number of hourly averages available for outlet emissions rates cn_od and inlet emission rates cn_id, as applicable.

2. The standard deviation of hourly averages for outlet emission rates cS_od and inlet emission rates cS_id, as applicable.

3. The lower confidence limit for the mean outlet emission rate cE_o*d and the upper confidence limit for the mean inlet emission rate cE_i*d, as applicable.

4. The applicable potential combustion concentration.

5. The ratio of the upper confidence limit for the mean outlet emission rate cE_o*d and the allowable emission rate cE_s_od, as applicable.

cdd If any standards under sub. c4d are exceeded during emergency conditions because of control system malfunction, the owner or operator of the affected facility shall submit a signed statement:

1. Indicating if emergency conditions existed and requirements under sub. c6d cdd were met during each period, and

2. Listing the following information:

a. Time periods the emergency condition existed;

b. Electrical output and demand on the owner or operator[s] electric utility system and the affected facility;

c. Amount of power purchased from interconnected neighboring utility companies during the emergency period;

d. Percent reduction in emissions achieved;

e. Atmospheric emission rate eng{Jd of the pollutant discharged; and

f. Actions taken to correct control system malfunction.

ced If fuel pretreatment credit toward the sulfur dioxide emission standard under sub. c4d is claimed, the owner or operator of the affected facility shall submit a signed statement:

1. Indicating what percentage cleaning credit was taken for the calendar quarter, and whether the credit was determined in accordance with the provisions of sub. c8d and Method 19 of 40 CFR part 60, Appendix A, incorporated by reference in s. NR 440.17; and

2. Listing the quantity, heat content, and date each pretreated fuel shipment was received during the previous quar-

ter; the name and location of the fuel pretreatment facility; and the total quantity and total heat content of all fuels received at the affected facility during the previous quarter.

cfd For any periods for which opacity, sulfur dioxide or nitrogen oxides emissions data are not available, the owner or operator of the affected facility shall submit a signed statement indicating if any changes were made in operation of the emission control system during the period of data unavailability. Operations of the control system and affected facility during periods of data unavailability are to be compared with operation of the control system and affected facility before and following the period of data unavailability.

cgd The owner or operator of the affected facility shall submit a signed statement indicating whether:

1. The required continuous monitoring system calibration, span, and drift checks or other periodic audits have or have not been performed as specified.

2. The data used to show compliance was or was not obtained in accordance with approved methods and procedures of this chapter and is representative of plant performance.

3. The minimum data requirements have or have not been met; or, the minimum data requirements have not been met for errors that were unavoidable.

4. Compliance with the standards has or has not been achieved during the reporting period.

chd For the purposes of the reports required under s. NR 440.07, periods of excess emissions are defined as all 6-minute periods during which the average opacity exceeds the applicable opacity standards under sub. c3d cbd. Opacity levels in excess of the applicable opacity standard and the date of such excesses shall be submitted to the department each calendar quarter.

cid The owner or operator of an affected facility shall submit the written reports required under this subsection and ss. NR 440.01 to 440.15 to the department semiannually for each 6-month period. All semiannual reports shall be postmarked by the 30th day following the end of each 6-month period.

cjd The owner or operator of an affected facility may submit electronic quarterly reports for SO₂, NO_x and opacity in lieu of submitting the written reports required under pars. cbd and chd. The format of each quarterly electronic report shall be coordinated with the department. The electronic report shall be submitted no later than 30 days after the end of the calendar quarter and shall be accompanied by a certification statement from the owner or operator, indicating whether compliance with the applicable emission standards and minimum data requirements of this section was achieved during the reporting period. Before submitting reports in the electronic format, the owner or operator shall coordinate with the department to obtain agreement to submit reports in this alternative format.

History: Cr. Register, January, 1984, No. 337, eff. 2-1-84; am. c7d chd 1., 3., 4., cLd 1. and c8d cad 1., Register, September, 1986, No. 369, eff. 10-1-86; am. c2d cintro.d, c7d chd 1. to 3., cid 1., c8d cad 1. to 6., r. c8d cad 7., Register, September, 1990, No. 417, eff. 10-1-90; am. c4d chd 1. and 2., c5d cad 1., ccd, c6d cdd 3. cintro.d and chd, r. and recr. c7d cfd, chd, cid cintro.d to 2. and c8d, cr. c7d cjd, Register, July, 1993, No. 451, eff. 8-1-93; am. c2d cnd, eyd, c5d cad 1., c7d chd 2., c8d cbd 2., Register, December, 1995, No. 480, eff. 1-1-96; correction in c4d cbd cintro.d made under s. 13.93 c2md cbd 7., Stats., Register, November, 1999, No. 527; CR 06-109: am. c1d cbd, c2d cbd, cnd, cqd 1. b. and cjd, c4d cdd 2., cfd, c5d cad cintro.d, 1. and 2., cbd and ccd, c7d ced and cid 1. and 3., c8d ctitled and cbd 2. b. and c9d cid, cr. c2d cgrd and cLmd, c5d cdd, c6d cad ctitled, cbd ctitled, ccd ctitled, cdd ctitled, ced ctitled, cfd ctitled, cgd ctitled and chd ctitled, cid to ckd, c7d ccd 2. and ckd to cnd, c8d cfd and c9d cjd, renun. c7d ccd to be c7d ccd 1. Register May 2008 No. 629, eff. 6-1-08.

NR 440.205 Industrial - commercial - institutional steam generating units. c1d APPLICABILITY.

cad The affected facility to which this section applies is each steam generating unit that commences construction, modification, or reconstruction after June 19, 1984, and that has a heat input capacity from fuels combusted in the steam generating unit of more than 29 MW c100 million Btu{hourd.

cbd Any affected facility meeting the applicability requirements under par. cad and commencing construction, modification, or reconstruction after June 19, 1984, but on or before June 19, 1986, is subject to the following standards:

1. Coal-fired affected facilities having a heat input capacity between 29 and 73 MW c100 and 250 million Btu{hourd, inclusive, are subject to the particulate matter and nitrogen oxides standards under this section.

2. Coal-fired affected facilities having a heat input capacity greater than 73 MW c250 million Btu{hourd and meeting the applicability requirements under s. NR 440.19 cstandards of performance for fossil fuel-fired steam generatorsd are subject to the particulate matter and nitrogen oxides standards under this section and to the sulfur dioxide standards in s. NR 440.19 c4d.

3. Oil-fired affected facilities having a heat input capacity between 29 and 73 MW c100 and 250 million Btu{hourd, inclusive, are subject to the nitrogen oxides standards in this section.

4. Oil-fired affected facilities having a heat input capacity greater than 73 MW c250 million Btu{hourd and meeting the applicability requirements in s. NR 440.19 cstandards of performance for fossil fuel-fired steam generatorsd are also subject to the nitrogen oxides standards in this section and the particulate matter and sulfur dioxide standards in s. NR 440.19 c3d and c4d.

ccd Affected facilities which also meet the applicability requirements under s. NR 440.26 cstandards of performance for petroleum refineriesd are subject to the particulate matter and nitrogen oxides standards under this section and the sulfur dioxide standards under s. NR 440.26 c5d.

cdd Affected facilities which also meet the applicability requirements in s. NR 440.21 cstandards of performance for incineratorsd are subject to the nitrogen oxides and particulate matter standards in this section.

ced Steam generating units meeting the applicability requirements in s. NR 440.20 cstandards of performance for electric utility steam generating unitsd are not subject to this section.

cfđ Any change to an existing steam generating unit for the sole purpose of combusting gases containing TRS as defined in s. NR 440.45 c2d is not considered a modification under s. NR 440.14 and the steam generating unit is not subject to this section.

cgđ Affected facilities which meet the applicability requirements under s. NR 440.216 c1d are not subject to this section.

chđ Unless and until s. NR 440.50 is revised to extend the applicability of s. NR 440.50 to steam generator units subject to this section, this section will continue to apply to combined cycle gas turbines that are capable of combusting more than 29 MW c100 million Btu{hourd heat input of fossil fuel in the steam generator. Only emissions resulting from combustion of fuels in the steam generating unit are subject to this section. cThe gas turbine emissions are subject to s. NR 440.50.d

c2d DEFINITIONS. As used in this section, terms not defined in this subsection have the meanings given in s. NR 440.02.

cad XAnnual capacity factorY means the ratio between the actual heat input to a steam generating unit from the fuels listed in sub. c3d cad, c4d cad or c5d cad, as applicable, during a calendar year and the potential heat input to the steam generating unit had it been operated for 8,760 hours at the maximum steady state design heat input capacity. In the case of steam generating units that are rented or leased, the actual heat input shall be determined based on the combined heat input from all operations of the affected facility in a calendar year.

cbd XByproducts{wasteY means any liquid or gaseous substance produced at chemical manufacturing plants, petroleum refineries or pulp and paper mills cexcept natural gas, distillate oil, or residual oil and combusted in a steam generating unit for heat recovery or for disposal. Gaseous substances with carbon dioxide levels greater than 50% or carbon monoxide levels greater than 10% are not byproduct{waste for the purposes of this section.

ccd XChemical manufacturing plantsY means industrial plants which are classified by the department of commerce under SIC code 28 in the Standard Industrial Classification Manual, incorporated by reference in s. NR 440.17.

cdd XCoalY means all solid fuels classified as an anthracite, bituminous, subbituminous, or lignite by the American Society for Testing and Materials in ASTM D388-99 creapproved 2004d, Standard Specification for Classification of Coals by Rank, incorporated by reference in s. NR 440.17 c2d cad 12., coal refuse, and petroleum coke. Coal-derived synthetic fuels, including but not limited to solvent refined coal, gasified coal, coal-oil mixtures, and coal-water mixtures, are also included in this definition for the purposes of this section.

ced XCoal refuseY means any byproduct of coal mining or coal cleaning operations with an ash content greater than 50%, by weight, and a heating value less than 13,900 kJ{kg c6,000 Btu{lb on a dry basis.

cfđ XCombined cycle systemY means a system where a separate source, such as a gas turbine, internal combustion engine, kiln, etc., provides exhaust gas to a heat recovery steam generating unit.

cgđ XConventional technologyY means wet flue gas desulfurization cFGDd technology, dry FGD technology, atmospheric fluidized bed combustion technology, and oil hydrosulfurization technology.

chđ XDistillate oilY means fuel oils which contain 0.05 weight percent nitrogen or less and comply with the specifications for fuel oils number 1 and 2, as defined by the American Society for Testing and Materials in ASTM D396-98, Standard Specification for Fuel Oils, incorporated by reference in s. NR 440.17 c2d cad 13.

cid XDry flue gas desulfurization technologyY means a sulfur dioxide control system that is located downstream of the steam generating unit and removes sulfur oxides from the combustion gases of the steam generating unit by contacting the combustion gases with an alkaline slurry or solution and forming a dry powder material. This definition includes devices where the dry powder material is subsequently converted to another form. Alkaline slurries or solutions used in dry flue gas desulfurization technology include but are not limited to lime and sodium.

cjd XDuct burnerY means a device that combusts fuel and that is placed in the exhaust duct from another source, such as a stationary gas turbine, internal combustion engine, kiln, etc., to allow the firing of additional fuel to heat the exhaust gases

before the exhaust gases enter a heat recovery steam generating unit.

ckd XEmerging technologyY means any sulfur dioxide control system that is not defined as a conventional technology under this subsection, and for which the owner or operator of the facility has applied to the administrator and received approval to operate as an emerging technology under sub. c10d cad 4.

cmd XFluidized bed combustion technologyY means combustion of fuel in a bed or series of beds concluding but not limited to bubbling bed units and circulating bed units of limestone aggregate or other sorbent materials in which these materials are forced upward by the flow of combustion air and the gaseous products of combustion.

cnd XFuel pretreatmentY means a process that removes a portion of the sulfur in a fuel before combustion of the fuel in a steam generating unit.

cod XFull capacityY means operation of the steam generating unit at 90% or more of the maximum steady-state design heat input capacity.

cpd XHeat inputY means heat derived from combustion of fuel in a steam generating unit and does not include the heat input from preheated combustion air, recirculated flue gases, or exhaust gases from other sources, such as gas turbines, internal combustion engines, kilns, etc.

cq d XHeat release rateY means the steam generating unit design heat input capacity c_{in} in MW or Btu{hour} divided by the furnace volume c_{in} in cubic meters or cubic feet; the furnace volume is that volume bounded by the front furnace wall where the burner is located, the furnace side waterwall, and extending to the level just below or in front of the first row of convection pass tubes.

crd XHeat transfer mediumY means any material that is used to transfer heat from one point to another point.

csd XHigh heat release rateY means a heat release rate greater than $730,000 \text{ J}\{\text{sec}\cdot\text{m}^3\}$ $c_{70,000} \text{ Btu}\{\text{hour}\cdot\text{ft}^3\}$ d.

ctd XLigniteY means a type of coal classified as lignite A or lignite B by the American Society for Testing and Materials in ASTM D388-99 creapproved 2004d, Standard Specification for Classification of Coals by Rank, incorporated by reference in s. NR 440.17 c2d cad 12.

cud XLow heat release rateY means a heat release rate of $730,000 \text{ J}\{\text{sec}\cdot\text{m}^3\}$ $c_{70,000} \text{ Btu}\{\text{hour}\cdot\text{ft}^3\}$ d or less.

cvd XMass-feed stoker steam generating unitY means a steam generating unit where solid fuel is introduced directly into a retort or is fed directly onto a grate where it is combusted.

cwd XMaximum heat input capacityY means the ability of a steam generating unit to combust a stated maximum amount of fuel on a steady state basis, as determined by the physical design and characteristics of the steam generating unit.

cx d XMunicipal-type solid wasteY means refuse, more than 50% of which is waste consisting of a mixture of paper, wood, yard wastes, food wastes, plastics, leather, rubber, and other combustible materials, and noncombustible materials such as glass and rock.

cyd XNatural gasY means:

1. A naturally occurring mixture of hydrocarbon and non-hydrocarbon gases found in geologic formations beneath the earth's surface, of which the principal hydrocarbon constituent is methane; or

2. Liquid petroleum gas, as defined by the American Society for Testing and Materials in ASTM D1835-03a, Standard

Specification for Liquid Petroleum Gases, incorporated by reference in s. NR 440.17 c2d cad 22.

czd XNoncontinental areaY means the state of Hawaii, the Virgin Islands, Guam, American Samoa, the commonwealth of Puerto Rico, or the Northern Mariana Islands.

czad XOilY means crude oil or petroleum or a liquid fuel derived from crude oil or petroleum, including distillate and residual oil.

czbd XPetroleum refineryY means industrial plants as classified by the department of commerce under SIC code 29 in the Standard Industrial Classification Manual, incorporated by reference in s. NR 440.17.

czcd XPotential sulfur dioxide emission rateY means the theoretical sulfur dioxide emissions $c_{ng}\{J, lb\}$ million Btu heat input that would result from combusting fuel in an uncleaned state and without using emission control systems.

czdd XProcess heaterY means a device that is primarily used to heat a material to initiate or promote a chemical reaction in which the material participates as a reactant or catalyst.

czdmd XPulp and paper millsY means industrial plants which are classified under code 26 of the Standard Industrial Classification Manual, 1987 or under code 322 of the North American Industry Classification System, United States 2002, incorporated by reference in s. NR 440.17 c2d cid 1. and 3. respectively.

czed XPulverized coal-fired steam generating unitY means a steam generating unit in which pulverized coal is introduced into an air stream that carries the coal to the combustion chamber of the steam generating unit where it is fired in suspension. This includes both conventional pulverized coal-fired and micropulverized coal-fired steam generating units.

czfd XResidual oilY means crude oil, fuel oil numbers 1 and 2 that have a nitrogen content greater than 0.05 weight percent, and all fuel oil numbers 4, 5 and 6, as defined by the American Society for Testing and Materials in ASTM D396-98, Standard Specifications for Fuel Oils, incorporated by reference in s. NR 440.17 c2d cad 13.

czgd XSpreader stoker steam generating unitY means a steam generating unit in which solid fuel is introduced to the combustion zone by a mechanism that throws the fuel onto a grate from above and in which combustion takes place both in suspension and on the grate.

czhd XSteam generating unitY means a device that combusts any fuel or byproduct{waste to produce steam or to heat water or any other heat transfer medium. This term includes any municipal-type solid waste incinerator with a heat recovery steam generating unit or any steam generating unit that combusts fuel and is part of a cogeneration system or a combined cycle system. This term does not include process heaters as they are defined in this section.

czid XSteam generating unit operating dayY means a 24-hour period between 12:00 midnight and the following midnight during which any fuel is combusted at anytime in the steam generating unit. It is not necessary for fuel to be combusted continuously for the entire 24-hour period.

czjd XVery low sulfur oilY means an oil that contains no more than 0.50 weight percent sulfur or that, when combusted without sulfur dioxide emission control, has a sulfur dioxide emission rate equal to or less than $215 \text{ ng}\{J\}$ $c_{0.50} \text{ lb}\{\text{million Btu}\}$ heat input.

czkd XWet flue gas desulfurization technologyY means a sulfur dioxide control system that is located downstream of the steam generating unit and removes sulfur oxides from the combustion gases of the steam generating unit by contacting

the combustion gas with an alkaline slurry or solution and forming a liquid material. This definition applies to devices where the aqueous liquid material product of this contact is subsequently converted to other forms. Alkaline reagents used in wet flue gas desulfurization technology include, but are not limited to, lime, limestone, and sodium.

czLd XWet scrubber systemY means any emission control device that mixes an aqueous stream or slurry with the exhaust gases from a steam generating unit to control emissions of particulate matter or sulfur dioxide.

czmd XWoodY means wood, wood residue, bark, or any derivative fuel or residue thereof, in any form, including, but not limited to, sawdust, sanderdust, wood chips, scraps, slabs, millings, shavings, and processed pellets made from wood or other forest residues.

c3d STANDARD FOR SULFUR DIOXIDE. **cad** Except as provided in par. **cbd**, **ccd**, **cdd**, or **cjd** on and after the date on which the performance test is completed or required to be completed under s. **NR 440.08**, whichever date comes first, no owner or operator of an affected facility that combusts coal or oil may cause to be discharged into the atmosphere any gases that contain sulfur dioxide in excess of 10% **c0.10d** of the potential sulfur dioxide emission rate **c90%** reduction and that contain sulfur dioxide in excess of the emission limit determined according to the following formula:

$$E_s = cK_a H_a + K_b H_b d \{ c H_a + H_b d$$

where:

E_s is the sulfur dioxide emission limit, in ng{J or lb{million Btu heat input

K_a is 520 ng{J cor 1.2 lb{million Btud

K_b is 340 ng{J cor 0.80 lb{million Btud

H_a is the heat input from the combustion of coal, in J cmillion Btud

H_b is the heat input from the combustion of oil, in J cmillion Btud

Only the heat input supplied to the affected facility from the combustion of coal and oil is counted under this subsection. No credit is provided for the heat input to the affected facility from the combustion of natural gas, wood, municipal-type solid waste, or other fuels or heat input to the affected facility from exhaust gases from another source, such as gas turbines, internal combustion engines, kilns, etc.

cbd On and after the date on which the performance test is completed or required to be completed under s. **NR 440.08**, whichever comes first, no owner or operator of an affected facility that combusts coal refuse alone in a fluidized bed combustion steam generating unit may cause to be discharged into the atmosphere any gases that contain sulfur dioxide in excess of 20% of the potential sulfur dioxide emission rate **c80%** reduction and that contain sulfur dioxide in excess of 520 ng{J c1.2 lb{million Btud heat input. If coal or oil is fired with coal refuse, the affected facility is subject to par. **cad** or **cdd**, as applicable.

ccd On and after the date on which the performance test is completed or is required to be completed under s. **NR 440.08**, whichever comes first, no owner or operator of an affected facility that combusts coal or oil, either alone or in combination with any other fuel, and that uses an emerging technology for the control of sulfur dioxide emissions, may cause to be discharged into the atmosphere any gases that contain sulfur dioxide in excess of 50% of the potential sulfur dioxide emission rate **c50%** reduction and that contain sulfur dioxide in excess of the emission limit determined according to the following formula:

$$E_s = (K_c H_c + K_d H_d) / (H_c + H_d)$$

where:

E_s is the sulfur dioxide emission limit, expressed in ng{J or lb{million Btu heat input

K_c is 260 ng{J cor 0.60 lb{million Btud

K_d is 170 ng{J cor 0.40 lb{million Btud

H_c is the heat input from the combustion of coal, in J cmillion Btud

H_d is the heat input from the combustion of oil, in J cmillion Btud

Only the heat input supplied to the affected facility from the combustion of coal and oil is counted under this subsection. No credit is provided for the heat input to the affected facility from the combustion of natural gas, wood, municipal-type solid waste, or other fuels, or from the heat input to the affected facility from exhaust gases from another source, such as gas turbines, internal combustion engines, kilns, etc.

cdd On and after the date on which the performance test is completed or required to be completed under s. **NR 440.08**, whichever comes first, no owner or operator of an affected facility listed in subd. **1.**, **2.** or **3.** may cause to be discharged into the atmosphere any gases that contain sulfur dioxide in excess of 520 ng{J c1.2 lb{million Btud heat input if the affected facility combusts coal, or 215 ng{J c0.50 lb{million Btud heat input if the affected facility combusts oil other than very low sulfur oil. Percent reduction requirements are not applicable to affected facilities under this paragraph.

1. Affected facilities that have an annual capacity factor for coal and oil of 30% **c0.30d** or less and are subject to a federally enforceable permit limiting the operation of the affected facility to an annual capacity factor for coal and oil to 30% **c0.30d** or less;

2. Affected facilities located in a noncontinental area; or

3. Affected facilities combusting coal or oil, alone or in combination with any other fuel, in a duct burner as part of a combined cycle system where 30% **c0.30d** or less of the heat input to the steam generating unit is from combustion of coal and oil in the duct burner and 70% **c0.70d** or more of the heat input to the steam generating unit is from the exhaust gases entering the duct burner.

ced Except as provided in par. **efd**, compliance with the emission limits, fuel oil sulfur limits, and{or percent reduction requirements under this subsection are determined on a 30-day rolling average basis.

cfd Except as provided for in par. **cjd 2.**, compliance with the emission limits or fuel oil sulfur limits under this subsection is determined on a 24-hour average basis for affected facilities that:

1. Have a federally enforceable permit limiting the annual capacity factor for oil to 10% or less;
2. Combust only very low sulfur oil; and
3. Do not combust any other fuel.

cgd Except as provided in par. **cid**, the sulfur dioxide emission limits and percent reduction requirements under this subsection apply at all times, including periods of startup, shutdown, and malfunction.

chd Reductions in the potential sulfur dioxide emission rate through fuel pretreatment are not credited toward the percent reduction requirement under par. **ccd** unless:

1. Fuel pretreatment results in a 50% or greater reduction in potential sulfur dioxide emissions and
2. Emissions from the pretreated fuel without combustion or post combustion sulfur dioxide control are equal to or less than the emission limits specified in par. **ccd**.

cid An affected facility subject to par. **cad**, **cbd**, or **ccd** may combust very low sulfur oil or natural gas when the sulfur dioxide control system is not being operated because of malfunction or maintenance of the sulfur dioxide control system.

cjd Percent reduction requirements are not applicable to affected facilities combusting only very low sulfur oil. The owner or operator of an affected facility combusting very low sulfur oil shall demonstrate that the oil meets the definition of very low sulfur oil by:

1. Following the performance testing procedures as described in sub. **c6d ccd** or **cdd**, and following the monitoring procedures as described in sub. **c8d cad** or **cbd** to determine sulfur dioxide emission rate or fuel oil sulfur content; or
2. Maintaining fuel receipts as described in sub. **c10d crd**.

c4d STANDARD FOR PARTICULATE MATTER. cad On and after the date on which the initial performance test is completed or is required to be completed under s. **NR 440.08**, whichever comes first, no owner or operator of an affected facility which combusts coal or combusts mixtures of coal with other fuels, may cause to be discharged into the atmosphere from that affected facility any gases which contain particulate matter in excess of the following emission limits:

1. 22 ng/J c0.051 lb{million Btud heat input;
 - a. If the affected facility combusts only coal, or
 - b. If the affected facility combusts coal and other fuels and has an annual capacity factor for the other fuels of 10% c0.10d or less.
2. 43 ng/J c0.10 lb{million Btud heat input if the affected facility combusts coal and other fuels and has an annual capacity factor for the other fuels greater than 10% c0.10d and is subject to a federally enforceable requirement limiting operation of the affected facility to an annual capacity factor greater than 10% c0.10d for fuels other than coal.
3. 86 ng/J c0.20 lb{million Btud heat input if the affected facility combusts coal or coal and other fuels and:
 - a. Has an annual capacity factor for coal or coal and other fuels of 30% c0.30d or less,
 - b. Has a maximum heat input capacity of 73 MW c250 million Btu{hour or less,
 - c. Has a federally enforceable requirement limiting operation of the affected facility to an annual capacity factor 30% c0.30d or less for coal or coal and other solid fuels, and
 - d. Construction of the affected facility commenced after June 19, 1984 and before November 25, 1986.

cbd On or after the date on which the performance test is completed or required to be completed under s. **NR 440.08**, whichever date comes first, no owner or operator of an affected facility that combusts oil, or mixtures of oil with other

fuels, and uses a conventional or emerging technology to reduce sulfur dioxide emissions may discharge into the atmosphere from that affected facility any gases that contain particulate matter in excess of 43 ng/J c0.10 lb{million Btud heat input.

ccd On and after the date on which the initial performance test is completed or is required to be completed under s. **NR 440.08**, whichever date comes first, no owner or operator of an affected facility that combusts wood, or wood with other fuels, except coal, may cause to be discharged from that affected facility any gases that contain particulate matter in excess of the following emission limits:

1. 43 ng/J c0.10 lb{million Btud heat input if the affected facility has an annual capacity factor greater than 30% c0.30d for wood.
2. 86 ng/J c0.20 lb{million Btud heat input if:
 - a. The affected facility has an annual capacity factor of 30% c0.30d or less for wood,
 - b. Is subject to a federally enforceable requirement limiting operation of the affected facility to an annual capacity factor 30% c0.30d or less for wood, and:
 - c. Has a maximum heat input capacity of 73 MW c250 million Btu{hour or less.

cdd On and after the date on which the initial performance test is completed or is required to be completed under s. **NR 440.08**, whichever date comes first, no owner or operator of an affected facility that combusts municipal-type solid waste or mixtures of municipal-type solid waste with other fuels, may cause to be discharged into the atmosphere from that affected facility any gases that contain particulate matter in excess of the following emission limits:

1. 43 ng/J c0.10 lb{million Btud heat input if:
 - a. The affected facility combusts only municipal-type solid waste, or
 - b. The affected facility combusts municipal-type solid waste and other fuels and has an annual capacity factor for the other fuels of 10% c0.10d or less.
2. 86 ng/J c0.20 lb{million Btud heat input if the affected facility combusts municipal-type solid waste or municipal-type solid waste and other fuels; and
 - a. Has an annual capacity factor for municipal-type solid waste and other fuels of 30% c0.30d or less,
 - b. Has a maximum heat input capacity of 73 MW c250 million Btu{hour or less,
 - c. Has a federally enforceable requirement limiting operation of the affected facility to an annual capacity factor of 30% c0.30d for municipal-type solid waste, or municipal-type solid waste and other fuels, and
 - d. Construction of the affected facility commenced after June 19, 1984, but before November 25, 1986.

ced For the purposes of this subsection, the annual capacity factor is determined by dividing the actual heat input to the steam generating unit during the calendar year from the combustion of coal, wood, or municipal-type solid waste, and other fuels, as applicable, by the potential heat input to the steam generating unit if the steam generating unit had been operated for 8,760 hours at the maximum design heat input capacity.

cdf On and after the date on which the initial performance test is completed or is required to be completed under s. **NR 440.08**, whichever date comes first, no owner or operator of an affected facility that combusts coal, oil, wood or mixtures of these fuels with any other fuels may cause to be discharged into the atmosphere any gases that exhibit greater than 20%

opacity c6-minute averaged, except for one 6-minute period per hour of not more than 27% opacity.

cgd The particulate matter and opacity standards apply at all times, except during periods of startup, shutdown or malfunction.

c5d STANDARD FOR NITROGEN OXIDES. cad Except as provided under pars. ckd and cLd, on and after the date on which the initial performance test is completed or is required to be completed under s. NR 440.08, whichever date comes first, no owner or operator of an affected facility that is subject to the provisions of this subsection and that combusts only coal, oil or natural gas may cause to be discharged into the atmosphere from that affected facility any gases that contain nitrogen oxides cexpressed as NO₂d in excess of the following emission limits:

Fuel{Steam Generating Unit Type	Nitrogen Oxide Emission Limits ng{J clb{million Btud cexpressed as NO ₂ d Heat Input
1. Natural gas and distillate oil, except 4.:	
a. Low heat release rate	43 c0.10d
b. High heat release rate	86 c0.20d
2. Residual oil:	
a. Low heat release rate	130 c0.30d
b. High heat release rate	170 c0.40d
3. Coal:	
a. Mass-feed stoker	210 c0.50d
b. Spreader stoker and fluidized bed combustion	260 c0.60d
c. Pulverized coal	300 c0.70d
d. Lignite, except e.	260 c0.60d
e. Lignite mined in North Dakota, South Dakota, or Montana and combusted in a slag tap furnace	340 c0.80d
f. Coal-derived synthetic fuels	210 c0.50d
4. Duct burner used in a combined cycle system:	
a. Natural gas and distillate oil	86 c0.20d
b. Residual oil	170 c0.40d

cbd Except as provided under pars. ckd and cLd, on and after the date on which the initial performance test is completed or is required to be completed under s. NR 440.08, whichever date comes first, no owner or operator of an affected facility that simultaneously combusts mixtures of coal, oil or natural gas may cause to be discharged into the atmosphere from that affected facility any gases that contain nitrogen oxides in excess of a limit determined by use of the following formula:

$$E_n = [(EL_{go} H_{go}) + (EL_{ro} H_{ro}) + (EL_c H_c)] / (H_{go} + H_{ro} + H_c)$$

where:

E_n is the nitrogen oxides emission limit cexpressed as NO₂d, ng{J clb{million Btud

EL_{go} is the appropriate emission limit from the table in par. cad for combustion of natural gas or distillate oil, ng{J clb{million Btud

H_{go} is the heat input from combustion of natural gas or distillate oil, J cmillion Btud

EL_{ro} is the appropriate emission limit from the table in par. cad for combustion of residual oil

H_{ro} is the heat input from combustion of residual oil, J cmillion Btud

EL_c is the appropriate emission limit from the table in par. cad for combustion of coal

H_c is the heat input from combustion of coal, J cmillion Btud

ccd Except as provided under par. cLd, on and after the date on which the initial performance test is completed or is required to be completed under s. NR 440.08, whichever comes first, no owner or operator of an affected facility that simultaneously combusts coal or oil, or a mixture of these fuels with natural gas, and wood, municipal-type solid waste or any other fuel may cause to be discharged into the atmosphere any gases that contain nitrogen oxides in excess of the emission limit for the coal or oil, or mixture of these fuels with natural gas, combusted in the affected facility, as determined pursuant to par. cad or cbd, unless the affected facility has an annual capacity factor for coal or oil, or mixture of these fuels with natural gas of 10% c0.10d or less and is subject to a federally enforceable requirement that limits operation of the affected facility to an annual capacity factor of 10% c0.10d or less for coal, oil or a mixture of these fuels with natural gas.

cdd On and after the date on which the initial performance test is completed or is required to be completed under s. NR 440.08, whichever date comes first, no owner or operator of an affected facility that simultaneously combusts natural gas with wood, municipal-type solid waste, or other solid fuel, except coal, may cause to be discharged into the atmosphere from that affected facility any gases that contain nitrogen oxides in excess of 130 ng{J c0.30 lb{million Btud heat input unless the affected facility has an annual capacity factor for natural gas of 10% c0.10d or less and is subject to a federally enforceable requirement that limits operation of the affected facility to an annual capacity factor of 10% c0.10d or less for natural gas.

ced Except as provided under par. cLd, on and after the date on which the initial performance test is completed or is required to be completed under s. NR 440.08, whichever date comes first, no owner or operator of an affected facility that simultaneously combusts coal, oil or natural gas with byproduct{waste may cause to be discharged into the atmosphere from that affected facility any gases that contain nitrogen oxides in excess of an emission limit determined by the following formula unless the affected facility has an annual capacity factor for coal, oil and natural gas of 10% c0.10d or less and is subject to a federally enforceable requirement which limits operation of the affected facility to an annual capacity factor of 10% c0.10d or less:

$$E_n = [(EL_{go} H_{go}) + (EL_{ro} H_{ro}) + (EL_c H_c)] / (H_{go} + H_{ro} + H_c)$$

where:

E_n is the nitrogen oxides emission limit cexpressed as NO₂d, ng{J clb{million Btud

EL_{go} is the appropriate emission limit from the table in par. cad for combustion of natural gas or distillate oil, ng{J clb{million Btud

H_{go} is the heat input from combustion of natural gas, distillate oil and gaseous byproduct{waste, J cmillion Btud

EL_{ro} is the appropriate emission limit from the table in par. cad for combustion of residual oil, ng{J clb{million Btud

H_{ro} is the heat input from combustion of residual oil or liquid byproduct{waste, J cmillion Btud

EL_c is the appropriate emission limit from the table in par. cad for combustion of coal

H_c is the heat input from combustion of coal, J cmillion Btud

cfb Any owner or operator of an affected facility that combusts byproduct{waste with either natural gas or oil may petition the administrator within 180 days of the initial startup of the affected facility to establish a nitrogen oxide emission limit which shall apply specifically to that affected facility when the byproduct{waste is combusted. The petition shall include sufficient and appropriate data, as determined by the administrator, such as nitrogen oxides emissions from the affected facility, waste composition including nitrogen content, and combustion conditions to allow the administrator to confirm that the affected facility is unable to comply with the emission limits in par. ced and to determine the appropriate emission limit for the affected facility.

1. Any owner or operator of an affected facility petitioning for a facility-specific nitrogen oxides emission limit under this subsection shall:

a. Demonstrate compliance with the emission limits in the par. cad table for natural gas and distillate oil or for residual oil as appropriate, by conducting a 30-day performance test as provided in sub. c7d ced. During the performance test only natural gas, distillate oil, or residual oil shall be combusted in the affected facility; and

b. Demonstrate that the affected facility is unable to comply with the emission limits in the par. cad table for natural gas and distillate oil or for residual oil as appropriate, when gaseous or liquid byproduct{waste is combusted in the affected facility under the same conditions and using the same technological system of emission reduction applied when demonstrating compliance under subd. 1. a.

2. The nitrogen oxides emission limits in the par. cad table for natural gas or distillate oil or for residual oil, as appropriate, shall be applicable to the affected facility until and unless the petition is approved by the administrator. If the petition is approved by the administrator, a facility-specific nitrogen oxides emission limit will be established at the nitrogen oxides emission level achievable when the affected facility is combusting oil or natural gas and byproduct{waste in a manner which the administrator determines to be consistent with minimizing nitrogen oxides emissions.

cgd Any owner or operator of an affected facility that combusts hazardous waste, as defined by 40 CFR part 261 or 40 CFR part 761, as in effect on July 1, 1994, with natural gas or oil may petition the administrator within 180 days of the initial startup of the affected facility for a waiver from compliance with the nitrogen oxides emission limit which applies specifically to that affected facility. The petition shall include sufficient and appropriate data, as determined by the administrator, on nitrogen oxides emissions from the affected facility, waste destruction efficiencies, waste composition including nitrogen content, the quantity of specific wastes to be combusted and combustion conditions, to allow the administrator to determine if the affected facility is able to comply with the nitrogen oxides emission limits required by this subsection. The owner or operator of the affected facility shall demonstrate that when hazardous waste is combusted in the affected facility, thermal destruction efficiency requirements for hazardous waste specified in an applicable federally enforceable requirement preclude compliance with the nitrogen oxides emission limits of this subsection. The nitrogen oxides emission limits in the par. cad table for natural gas or distillate oil or for residual oil, as appropriate, are applicable to the affected facility until and unless the petition is approved by the administrator.

Note: See 40 CFR 761.70 for regulations applicable to the incineration of materials containing polychlorinated biphenyls cPCBs.

chd For purposes of par. cid, the nitrogen oxide standards under this subsection apply at all times including periods of startup, shutdown or malfunction.

cid Except as provided under par. cjd, compliance with the emission limits under this subsection is determined on a 30-day rolling average basis.

cjd Compliance with the emission limits under this subsection is determined on a 24-hour average basis for the initial performance test and on a 3-hour average basis for subsequent performance tests for any affected facilities that:

1. Combust, alone or in combination, only natural gas, distillate oil or residual oil with a nitrogen content of 0.30 weight percent or less;

2. Have a combined annual capacity factor of 10% or less for natural gas, distillate oil and residual oil with a nitrogen content of 0.30 weight percent or less, and

3. Are subject to a federally enforceable requirement limiting operation of the affected facility to the firing of natural gas, distillate oil and{or residual oil with a nitrogen content of 0.30 weight percent or less and limiting operation of the affected facility to a combined annual capacity factor of 10% or less for natural gas, distillate oil and residual oil and a nitrogen content of 0.30 weight percent or less.

ckd Affected facilities that meet the criteria described in par. cjd 1., 2., and 3., and that have a heat input capacity of 73 MW c250 million Btu{hour or less, are not subject to the nitrogen oxides emission limits under this subsection.

cLd On and after the date on which the initial performance test is completed or is required to be completed under s. NR 440.08, whichever date comes first, no owner or operator of an affected facility which commenced construction, modification or reconstruction after July 9, 1997 may cause to be discharged into the atmosphere from that affected facility any gases that contain nitrogen oxides expressed as NO₂d in excess of one of the following limits:

1. If the affected facility combusts coal, oil or natural gas, or a mixture of these fuels, or with any other fuels: a limit of 86 ng{J c0.20 lb{million Btud heat input unless the affected facility has an annual capacity factor for coal, oil and natural gas of 10% c0.10d or less and is subject to a federally enforceable requirement that limits operation of the facility to an annual capacity factor of 10% c0.10d or less for coal, oil and natural gas.

2. If the affected facility has a low heat release rate and combusts natural gas or distillate oil in excess of 30% of the heat input from the combustion of all fuels, a limit determined by use of the following formula:

$$E_n = [c0.10 * H_{go}d + c0.20 * H_i]d [cH_{go} + H_i]d$$

where:

E_n is the NO_x emission limit, clb{ million Btud

H_{go} is the heat input from combustion of natural gas or distillate oil

H_i is the heat input from combustion of any other fuel

c6d COMPLIANCE AND PERFORMANCE TEST METHODS AND PROCEDURES FOR SULFUR DIOXIDE. cad The sulfur dioxide emission standards under sub. c3d apply at all times.

cbd In conducting the performance tests required under s. NR 440.08, the owner or operator shall use the cited methods and procedures in Appendix A of 40 CFR part 60, incorporated by reference in s. NR 440.17, or the methods and procedures as specified in this subsection, except as provided in s. NR 440.08 c2d. Section NR 440.08 c6d does not apply to this subsection. The 30-day notice required in s. NR 440.08 c4d

applies only to the initial performance test unless otherwise specified by the department.

ccd The owner or operator of an affected facility shall conduct performance tests to determine compliance with the percent of potential sulfur dioxide emission rate $c\%P_s d$ and the sulfur dioxide emission rate $cE_s d$ pursuant to sub. [c3d](#) following the procedures listed below, except as provided under par. [cdd](#).

1. The initial performance test shall be conducted over the first 30 consecutive operating days of the steam generating unit. Compliance with the sulfur dioxide standards shall be determined using a 30-day average. The first operating day included in the initial performance test shall be scheduled within 30 days after achieving the maximum production rate at which the affected facility will be operated, but not later than 180 days after initial startup of the facility.

2. If only coal or only oil is combusted, the following procedures are used:

a. The procedures in Method 19, Appendix A of [40 CFR part 60](#), incorporated by reference in s. [NR 440.17](#), shall be used to determine the hourly sulfur dioxide emission rate $cE_{ho} d$ and the 30-day average emission rate $cE_{ao} d$. The hourly averages used to compute the 30-day averages are obtained from the continuous emission monitoring system of sub. [c8d cad](#) or [cbd](#).

b. The percent of potential sulfur dioxide emission rate $c\%P_s d$ emitted to the atmosphere is computed using the following formula:

$$\%P_s = 100 (1 - \%R_g / 100) (1 - \%R_f / 100)$$

where:

$\%R_g$ is the sulfur dioxide removal efficiency of the control device as determined by Method 19

$\%R_f$ is the sulfur dioxide removal efficiency of fuel pre-treatment as determined by Method 19

3. If coal or oil is combusted with other fuels, the same procedures required in subd. [2](#). are used, except as provided in the following:

a. An adjusted hourly sulfur dioxide emission rate $cE_{ho}^o d$ is used in equation 19-19 of Method 19 to compute an adjusted 30-day average emission rate $cE_{ao}^o d$. The E_{ho}^o is computed using the following formula:

$$E_{ho}^o = [E_{ho} - E_w (1 - X_k)] / X_k$$

where:

E_{ho}^o is the adjusted hourly sulfur dioxide emission rate, ng{J clb}{million Btud

E_{ho} is the hourly sulfur dioxide emission rate, ng{J clb}{million Btud

E_w is the sulfur dioxide concentration in fuels other than coal and oil combusted in the affected facility, as determined by the fuel sampling and analysis procedures in Method 19, ng{J clb}{million Btud. The value E_w for each fuel lot is used for each hourly average during the time that the lot is being combusted.

X_k is the fraction of total heat input from fuel combustion derived from coal, oil, or coal and oil, as determined by applicable procedures in Method 19

b. To compute the percent of potential sulfur dioxide emission rate $c\%P_s d$, an adjusted $\%R_g$ $c\%R_g^o d$ is computed from the adjusted E_{ao}^o from subd. [3. a.](#) and an adjusted average sulfur dioxide inlet rate $cE_{ai}^o d$ using the following formula:

$$\%R_g^o = 100 (1.0 - E_{ao}^o / E_{ai}^o)$$

To compute E_{ai}^o , an adjusted hourly sulfur dioxide inlet rate $cE_{hi}^o d$ is used. The E_{hi}^o is computed using the following formula:

$$E_{hi}^o = [E_{hi} - E_w (1 - X_k)] / X_k$$

where:

E_{hi}^o is the adjusted hourly sulfur dioxide inlet rate, ng{J clb}{million Btud

E_{hi} is the hourly sulfur dioxide inlet rate, ng{J clb}{million Btud

4. The owner or operator of an affected facility subject to subd. [3](#). does not have to measure parameters E_w or X_k if the owner or operator elects to assume that $X_k = 1.0$. Owners or operators of affected facilities who assume $X_k = 1.0$ shall determine $\%P_s$, following the procedures in subd. [2.](#), and sulfur dioxide emissions $cE_s d$ shall be considered to be in compliance with sulfur dioxide emission limits under sub. [c3d](#).

5. The owner or operator of an affected facility that qualifies under the provisions of sub. [c3d cdd](#) does not have to measure parameters E_w or X_k under subd. [3](#). if the owner or operator of the affected facility elects to measure sulfur dioxide emission rates of the coal or oil following the fuel sampling and analysis procedures under Method 19.

cdd Except as provided in par. [cjd](#), the owner or operator of an affected facility that combusts only very low sulfur oil, has an annual capacity factor for oil of 10% $c0.10d$ or less, and is subject to a federally enforceable requirement limiting operation of the affected facility to an annual capacity factor for oil of 10% $c0.10d$ or less shall:

1. Conduct the initial performance test over 24 consecutive steam generating unit operating hours at full load;

2. Determine compliance with the standards after the initial performance test based on the arithmetic average of the hourly emissions data during each steam generating unit operating day if a continuous emission monitoring system $cCEMSd$ is used, or based on a daily average if Method 6B, Appendix A of [40 CFR part 60](#), incorporated by reference in s. [NR 440.17](#), or fuel sampling and analysis procedures under Method 19, Appendix A of [40 CFR part 60](#), incorporated by reference in s. [NR 440.17](#), are used.

ced The owner or operator of an affected facility subject to sub. [c3d cdd 1.](#), shall demonstrate the maximum design capacity of the steam generating unit by operating the facility at maximum capacity for 24 hours. This demonstration will be made during the initial performance test and a subsequent demonstration may be requested at any other time. If the 24-hour average firing rate for the affected facility is less than the maximum design capacity provided by the manufacturer of the affected facility, the 24-hour average firing rate shall be used to determine the capacity utilization rate for the affected facility, otherwise the maximum design capacity provided by the manufacturer shall be used.

efd For the initial performance test required under s. [NR 440.08](#), compliance with the sulfur dioxide emission limits and percent reduction requirements under sub. [c3d](#) is based on the average emission rates and the average percent reduction for sulfur dioxide for the first 30 consecutive steam generating unit operating days, except as provided under par. [cdd](#). The initial performance test is the only test for which at least 30 days prior notice is required unless otherwise specified by the department. The initial performance test is to be scheduled so that the first steam generating unit operating day of the 30 successive steam generating unit operating days is completed within 30 days after achieving the maximum production rate at

which the affected facility will be operated, but not later than 180 days after initial startup of the facility. The boiler load during the 30-day period does not have to be the maximum design load, but shall be representative of future operating conditions and include at least one 24-hour period at full load.

cgd After the initial performance test required under s. NR 440.08, compliance with the sulfur dioxide emission limits and percent reduction requirements under sub. c3d is based on the average emission rates and the average percent reduction for sulfur dioxide for 30 successive steam generating unit operating days, except as provided under par. cdd. A separate performance test shall be completed at the end of each steam generating unit operating day after the initial performance test, and a new 30-day average emission rate and percent reduction for sulfur dioxide shall be calculated to show compliance with the standard.

chd Except as provided under par. cid, the owner or operator of an affected facility shall use all valid sulfur dioxide emissions data in calculating $\%P_s$ and E_{ho} under par. ccd, whether or not the minimum emissions data requirements under sub. c7d are achieved. All valid emissions data, including valid sulfur dioxides emission data collected during periods of startup, shutdown and malfunctions, shall be used in calculating $\%P_s$ and E_{ho} pursuant to par. ccd.

cid During periods of malfunction or maintenance of the sulfur dioxide control systems when oil is combusted as provided under sub. c3d cid, emission data are not used to calculate $\%P_s$ or E_s under sub. c3d cad, cbd or ccd. However, the emissions data are used to determine compliance with the emission limit under sub. c3d cid.

cjd The owner or operator of an affected facility that combusts very low sulfur oil is not subject to the compliance and performance testing requirements of this subsection if the owner or operator obtains fuel receipts as described in sub. c10d crd.

c7d COMPLIANCE AND PERFORMANCE TEST METHODS AND PROCEDURES FOR PARTICULATE MATTER AND NITROGEN OXIDES. cad The particulate matter emission standards and opacity limits under sub. c4d apply at all times except during periods of startup, shutdown, or malfunction. The nitrogen oxides emission standards under sub. c5d apply at all times.

cbd Compliance with the particulate matter emission standards under sub. c4d shall be determined through performance testing as described in par. cdd.

ccd Compliance with the nitrogen oxides emission standards under sub. c5d shall be determined through performance testing under par. ced or cfd, or under pars. cgd and chd, as applicable.

cdd To determine compliance with the standards for particulate matter emission limits and opacity limits under sub. c4d, the owner or operator of an affected facility shall conduct an initial performance test as required under s. NR 440.08 using the following procedures and reference methods. These reference methods and procedures are in 40 CFR part 60, Appendix A, which is incorporated by reference in s. NR 440.17.

1. Method 3B is used for gas analysis when applying Method 5 or Method 17.

2. Method 5, Method 5B, or Method 17 shall be used to measure the concentration of particulate matter as follows:

a. Method 5 shall be used at affected facilities without wet flue gas desulfurization cFGDd systems; and

b. Method 17 may be used at facilities with or without wet scrubber systems provided the stack gas temperature does not exceed a temperature of 160vC c320vFd. The procedures of

ss. 2.1 and 2.3 of Method 5B may be used in Method 17 only if it is used after a wet FGD system. Do not use Method 17 after wet FGD systems if the effluent is saturated or laden with water droplets.

c. Method 5B is to be used only after wet FGD systems.

3. Method 1 is used to select the sampling site and the number of traverse sampling points. The sampling time for each run shall be at least 120 minutes and the minimum sampling volume is 1.7 dscem c60 dscfd except that smaller sampling times or volumes may be approved by the department when necessitated by process variables or other factors.

4. For Method 5, the temperature of the sample gas in the probe and filter holder is monitored and is maintained at 160 o 14°C c320 o 25°Fd.

5. For determination of particulate emissions, the oxygen or carbon dioxide sample is obtained simultaneously with each run of Method 5, Method 5B or Method 17 by traversing the duct at the sampling location.

6. For each run using Method 5, Method 5B or Method 17, the emission rate expressed in nanograms per joule heat input is determined using:

a. The oxygen or carbon dioxide measurements and particulate matter measurements obtained under this subsection,

b. The dry basis F factor, and

c. The dry basis emission rate calculation procedure contained in Method 19.

7. Method 9 is used for determining the opacity of stack emissions.

ced To determine compliance with the emission limits for nitrogen oxides required under sub. c5d, the owner or operator of an affected facility shall conduct the performance test as required under s. NR 440.08 using the continuous system for monitoring nitrogen oxides under sub. c9d.

1. For the initial compliance test, nitrogen oxides from the steam generating unit shall be monitored for 30 successive steam generating unit operating days and the 30-day average emission rate is used to determine compliance with the nitrogen oxides emission standards under sub. c5d. The 30-day average emission rate is calculated as the average of all hourly emissions data recorded by the monitoring system during the 30-day test period.

2. Following the date on which the initial performance test is completed or is required to be completed under s. NR 440.08, whichever date comes first, the owner or operator of an affected facility which combusts coal or which combusts residual oil having a nitrogen content greater than 0.30 weight % shall determine compliance with the nitrogen oxides emission standards under sub. c5d on a continuous basis through the use of a 30-day rolling average emission rate. A new 30-day rolling average emission rate is calculated each steam generating unit operating day as the average of all of the hourly nitrogen oxides emission data for the preceding 30 steam generating unit operating days.

3. Following the date on which the initial performance test is completed or is required to be completed under s. NR 440.08, whichever date comes first, the owner or operator of an affected facility which has a heat input capacity greater than 73 MW c250 million Btu{hour and which combusts natural gas, distillate oil, or residual oil having a nitrogen content of 0.30 weight % or less shall determine compliance with the nitrogen oxides standards under sub. c5d on a continuous basis through the use of a 30-day rolling average emission rate. A new 30-day rolling average emission rate is calculated each steam generating unit operating day as the average of all of the

hourly nitrogen oxides emission data for the preceding 30 steam generating unit operating days.

4. Following the date on which the initial performance test is completed or required to be completed under s. NR 440.08, whichever date comes first, the owner or operator of an affected facility which has a heat input capacity of 73 MW c250 million Btu{hour or less and which combusts natural gas, distillate oil, or residual oil having a nitrogen content of 0.30 weight % or less shall, upon request, determine compliance with the nitrogen oxides standards under sub. c5d through the use of a 30-day performance test. During periods when performance tests are not requested, nitrogen oxides emissions data collected pursuant to sub. c9d cgd 1. or 2. are used to calculate a 30-day rolling average emission rate on a daily basis and used to prepare excess emission reports, but will not be used to determine compliance with the nitrogen oxides emission standards. A new 30-day rolling average emission rate is calculated each steam generating unit operating day as the average of all of the hourly nitrogen oxides emission data for the preceding 30 steam generating unit operating days.

5. If the owner or operator of an affected facility which combusts residual oil does not sample and analyze the residual oil for nitrogen content, as specified in sub. c10d ced, the requirements of subd. 2. apply and the provisions of subd. 4. are inapplicable.

cfD To determine compliance with the emission limit for NO_x required by sub. c5d cad 4. or cLd for duct burners used in combined cycle systems, either of the procedures described in subd. 1. or 2. may be used:

1. The owner or operator of an affected facility shall conduct the performance test required under s. NR 440.08 as follows:

a. The emissions rate cEd of NO_x shall be computed using Equation 1 of this section:

$$E = E_{sg} + cH_g \{ H_b dcE_{sg} - E_g d \text{ Equation 1}$$

where:

E is the emissions rate of NO_x from the duct burner, ng{J clb{million Btud heat input

E_{sg} is the combined effluent emissions rate, in ng{J clb{million Btud heat input using appropriate F-Factor as described in Method 19

H_g is the heat input rate to the combustion turbine, in Joules{hour cmillion Btu{hourd

H_b is the heat input rate to the duct burner, in Joules{hour cmillion Btu{hourd

E_g is the emissions rate from the combustion turbine, in ng{J clb{million Btud heat input calculated using appropriate F-Factor as described in Method 19

b. Method 7E shall be used to determine the NO_x concentrations. Method 3A or 3B shall be used to determine oxygen concentration.

c. The owner or operator shall identify and demonstrate to the department{s satisfaction suitable methods to determine the average hourly heat input rate to the combustion turbine and the average hourly heat input rate to the affected duct burner.

d. Compliance with the emissions limits under sub. c5d cad 4. or cLd shall be determined by the 3-run average cnominal 1-hour runsd for the initial and subsequent performance tests.

2. The owner or operator of an affected facility may elect to determine compliance on a 30-day rolling average basis by using the continuous emission monitoring system specified under sub. c9d for measuring NO_x and oxygen and meet the re-

quirements of sub. c9d. The sampling site shall be located at the outlet from the steam generating unit. The NO_x emissions rate at the outlet from the steam generating unit shall constitute the NO_x emissions rate from the duct burner of the combined cycle system.

cgD The owner or operator of an affected facility described in sub. c5d cjd or ckd shall demonstrate the maximum heat input capacity of the steam generating unit by operating the facility at maximum capacity for 24 hours. The owner or operator of an affected facility shall determine the maximum heat input capacity using the heat loss method described in Sections 5 and 7.3 of the ASME Power Test Codes 4.1, incorporated by reference in s. NR 440.17. This demonstration of maximum heat input capacity shall be made during the initial performance test for affected facilities that meet the criteria of sub. c5d cjd. It shall be made within 60 days after achieving the maximum production rate at which the affected facility will be operated, but not later than 180 days after initial startup of each facility, for affected facilities meeting the criteria of sub. c5d ckd. Subsequent demonstrations may be required by the department at any other time. If this demonstration indicates that the maximum heat input capacity of the affected facility is less than that stated by the manufacturer of the affected facility, the maximum heat input capacity determined during this demonstration shall be used to determine the capacity utilization rate for the affected facility. Otherwise, the maximum heat input capacity provided by the manufacturer is used.

chD The owner or operator of an affected facility described in sub. c5d cjd that has a heat input capacity greater than 73 MW c250 million Btu{hourd shall:

1. Conduct an initial performance test as required under s. NR 440.08 over a minimum of 24 consecutive steam generating unit operating hours at maximum heat input capacity to demonstrate compliance with the nitrogen oxides emission standards under sub. c5d using Method 7, 7A or 7E of 40 CFR part 60, Appendix A, incorporated by reference in s. NR 440.17, or other approved reference methods; and

2. Conduct subsequent performance tests once per calendar year or every 400 hours or operation cwhichever comes firstd to demonstrate compliance with the nitrogen oxides emission standards under sub. c5d over a minimum of 3 consecutive steam generating unit operating hours at maximum heat input capacity using Method 7, 7A, 7E or other approved reference methods.

c8d EMISSION MONITORING FOR SULFUR DIOXIDE. cad Except as provided in pars. cbd and cfd, the owner or operator of an affected facility subject to the sulfur dioxide standards under sub. c3d shall install, calibrate, maintain, and operate continuous emission monitoring systems cCEMSd for measuring sulfur dioxide concentrations and either oxygen cO₂d or carbon dioxide cCO₂d concentrations and shall record the output of the systems. The sulfur dioxide and either oxygen or carbon dioxide concentrations shall both be monitored at the inlet and outlet of the sulfur dioxide control device.

cbd As an alternative to operating CEMS as required under par. cad, an owner or operator may elect to determine the average sulfur dioxide emissions and percent reduction by:

1. Collecting coal or oil samples in an as-fired condition at the inlet to the steam generating unit and analyzing them for sulfur and heat content according to Method 19 of Appendix A, 40 CFR part 60, incorporated by reference in s. NR 440.17. Method 19 provides procedures for converting these measure-

ments into the format to be used in calculating the average sulfur dioxide input rate, or

2. Measuring sulfur dioxide according to Method 6B of Appendix A, 40 CFR part 60, incorporated by reference in s. NR 440.17, at the inlet or outlet to the sulfur dioxide control system. An initial stratification test is required to verify the adequacy of the Method 6B sampling location. The stratification test shall consist of 3 paired runs of a suitable sulfur dioxide and carbon dioxide measurement train operated at the candidate location and a second similar train operated according to the procedures in Section 3.2 and the applicable procedures in Section 7 of Performance Specification 2 of Appendix B, 40 CFR part 60, incorporated by reference in s. NR 440.17. Method 6B, Method 6A, or a combination of Methods 6 and 3 or 3B or Methods 6C and 3A, all in Appendix A of 40 CFR part 60, incorporated by reference in s. NR 440.17, are suitable measurement techniques. If Method 6B is used for the second train, sampling time and timer operation may be adjusted for the stratification test as long as an adequate sample volume is collected; however, both sampling trains are to be operated similarly. For the location to be adequate for Method 6B 24-hour tests, the mean of the absolute difference between the 3 paired runs shall be less than 10%.

3. A daily sulfur dioxide emission rate, E_D , shall be determined using the procedure described in Method 6A, Section 7.6.2 equation 6A-8d and stated in $ng\{J\ clb\{million\ Btud\ heat\ input.$

4. The mean 30-day emission rate is calculated using the daily measured values in $ng\{J\ clb\{million\ Btud\ for\ 30\ successive\ steam\ generating\ unit\ operating\ days\ using\ equation\ 19-20\ of\ Method\ 19.$

ccd The owner or operator of an affected facility shall obtain emission data for at least 75% of the operating hours in at least 22 out of 30 successive boiler operating days. If this minimum data requirement is not met with a single monitoring system, the owner or operator of the affected facility shall supplement the emission data with data collected with other monitoring systems as approved by the department or the reference methods and procedures as described in par. cbd.

cdd The 1-hour average sulfur dioxide emission rates measured by the CEMS required by par. cad and required under s. NR 440.13 c8d shall be expressed in $ng\{J\ or\ lb\{million\ Btu\ heat\ input\ and\ shall\ be\ used\ to\ calculate\ the\ average\ emission\ rates\ under\ sub. c3d.$ Each 1-hour average sulfur dioxide emission rate shall be based on more than 30 minutes of steam generating unit operation and include at least 2 data points with each representing a 15-minute period. Hourly sulfur dioxide emission rates are not calculated if the affected facility is operated less than 30 minutes in a 1-hour period and are not counted toward determination of a steam generating unit operating day.

ced The procedures in s. NR 440.13 shall be followed for installation, evaluation, and operation of the CEMS.

1. All CEMS shall be operated in accordance with the applicable procedures under Performance Specifications 1, 2, and 3, Appendix B, 40 CFR part 60, incorporated by reference in s. NR 440.17.

2. Quarterly accuracy determinations and daily calibration drift tests shall be performed in accordance with Procedure 1 of Appendix F, 40 CFR part 60, incorporated by reference in s. NR 440.17.

3. For affected facilities combusting coal or oil, alone or in combination with other fuels, the span value of the sulfur dioxide CEMS at the inlet to the sulfur dioxide control device

shall be 125% of the maximum estimated hourly potential sulfur dioxide emissions of the fuel combusted, and the span value of the CEMS at the outlet to the sulfur dioxide control device shall be 50% of the maximum estimated hourly potential sulfur dioxide emissions of the fuel combusted.

cfđ The owner or operator of an affected facility that combusts very low sulfur oil is not subject to the emission monitoring requirements of this subsection if the owner or operator obtains fuel receipts as described in sub. c10d crđ.

c9d EMISSION MONITORING FOR PARTICULATE MATTER AND NITROGEN OXIDES. cad The owner or operator of an affected facility subject to the opacity standard under sub. c4d shall install, calibrate, maintain, and operate a continuous monitoring system for measuring the opacity of emissions discharged to the atmosphere and record the output of the system.

cbd Except as provided under pars. cgd, chđ and cid, the owner or operator of an affected facility shall comply with one of the following:

1. Install, calibrate, maintain and operate a continuous monitoring system, and record the output of the system, for measuring nitrogen oxides emissions discharged to the atmosphere.

2. If the owner or operator has installed a nitrogen oxides emission rate continuous emission monitoring system cCEMSd to meet the requirements of 40 CFR part 75 and is continuing to meet the ongoing requirements of 40 CFR part 75, that CEMS may be used to meet the requirements of this subsection, except that the owner or operator shall also meet the requirements of sub. c10d. Data reported to meet the requirements of sub. c10d may not include data substituted using the missing data procedures in 40 CFR part 75, subpart D, nor shall the data have been bias adjusted according to the procedures of 40 CFR part 75.

ccd The continuous monitoring systems required under par. cbd shall be operated and data recorded during all periods of operation of the affected facility except for continuous monitoring system breakdowns and repairs. Data shall be recorded during calibration checks, and zero and span adjustments.

cdd The 1-hour average nitrogen oxides emission rates measured by the continuous nitrogen oxides monitor required by par. cbd and required under s. NR 440.13 shall be expressed in $ng\{J\ or\ lb\{million\ Btu\ heat\ input\ and\ shall\ be\ used\ to\ calculate\ the\ average\ emission\ rates\ under\ sub. c5d.$ The 1-hour averages shall be calculated using the data points required under s. NR 440.13 c2d. At least 2 data points shall be used to calculate each 1-hour average.

ced The procedures under s. NR 440.13 shall be followed for installation, evaluation, and operation of the continuous monitoring systems.

1. For affected facilities combusting coal, wood or municipal-type solid waste, the span value for a continuous monitoring system for measuring opacity shall be between 60 and 80%.

2. For affected facilities combusting coal, oil, or natural gas, the span value for nitrogen oxides is determined as follows:

Span values for nitrogen oxides	
Fuel	cppmd
a. Natural gas	500
b. Oil	500
c. Coal	1,000
d. Combination	500 cx + yd + 1,000z

where:

x is the fraction of total heat input derived from natural gas
 y is the fraction of total heat input derived from oil
 z is the fraction of total heat input derived from coal

3. All span values computed under subd. 2. for combust- ing mixtures of regulated fuels shall be rounded to the nearest 500 PPM.

cf_d When nitrogen oxides emission data are not obtained because of continuous monitoring system breakdowns, re- pairs, calibration checks and zero and span adjustments, emis- sion data will be obtained by using standby monitoring sys- tems, Method 7 or 7A of Appendix A, 40 CFR part 60, incor- porated by reference in s. NR 440.17, or other approved refer- ence methods to provide emission data for a minimum of 75% of the operating hours in each steam generating unit operating day, in at least 22 out of 30 successive steam generating unit operating days.

cg_d The owner or operator of an affected facility that has a heat input capacity of 73 MW c250 million Btu{hour or less, and which has an annual capacity factor for residual oil having a nitrogen content of 0.30 weight % or less, natural gas, distil- late oil, or any mixture of these fuels, greater than 10% c0.10d shall:

1. Comply with the provisions of pars. cb_d, cc_d, cd_d, ce_d 2., ce_d 3., and cf_d, or
2. Monitor steam generating unit operating conditions and predict nitrogen oxides emission rates as specified in a plan submitted pursuant to sub. c10d ccd.

ch_d The owner or operator of a duct burner, as described in sub. c2d cjd, which is subject to the NO_x standards of sub. c5d cad 4. or cLd, is not required to install or operate a continuous emissions monitoring system to measure NO_x emissions.

ci_d The owner or operator of an affected facility described under sub. c5d cjd or ckd is not required to install or operate a continuous monitoring system for measuring nitrogen oxide emissions.

c10d REPORTING AND RECORDKEEPING REQUIREMENTS.

ca_d The owner or operator of each affected facility shall submit notification of the date of initial startup, as provided by s. NR 440.07. This notification shall include:

1. The design heat input capacity of the affected facility and identification of the fuels to be combusted in the affected facility,
2. If applicable, a copy of any federally enforceable re- quirement that limits the annual capacity factor for any fuel or mixture of fuels under subs. c3d cdd 1., c4d cad 2., 3. c., ccd 2. b., cdd 2. c., c5d ccd, cdd, ced, cid, cjd or ckd, c6d cdd, c7d cgd or ch_d, or c9d cid,
3. The annual capacity factor at which the owner or oper- ator anticipates operating the facility based on all fuels fired and based on each individual fuel fired, and
4. Notification that an emerging technology will be used for controlling emissions of sulfur dioxide. The administrator will examine the description of the emerging technology and will determine whether the technology qualifies as an emerg- ing technology. In making this determination, the administra- tor may require the owner or operator of the affected facility to submit additional information concerning the control device. The affected facility is subject to the provisions of sub. c3d cad unless and until this determination is made by the administrator.

cb_d The owner or operator of each affected facility subject to the sulfur dioxide, particulate matter, or nitrogen oxides emission limits under subs. c3d, c4d, and c5d shall submit to

the department the performance test data from the initial per- formance test and the performance evaluation of the CEMS using the applicable performance specifications in Appendix B, 40 CFR part 60, incorporated by reference in s. NR 440.17. The owner or operator of each affected facility described in sub. c5d cjd or ckd shall submit to the department the maxi- mum heat input capacity data from the demonstration of the maximum heat input capacity of the affected facility.

cc_d The owner or operator of each affected facility subject to the nitrogen oxides standard of sub. c5d who seeks to demonstrate compliance with those standards through the monitoring of steam generating unit operating conditions under the provisions of sub. c9d cgd 2. shall submit to the depart- ment for approval a plan that identifies the operating condi- tions to be monitored under sub. c9d cgd 2. and the records to be maintained under par. cjd. This plan shall be submitted to the department for approval within 360 days of the initial startup of the affected facility. The plan shall:

1. Identify the specific operating conditions to be moni- tored and the relationship between these operating conditions and nitrogen oxides emission rates ci.e., ng{J or lbs{million Btu heat inputd. Steam generating unit operating conditions include, but are not limited to, the degree of staged combustion ci.e., the ratio of primary air to secondary and{or tertiary air and the level of excess air ci.e., flue gas oxygen level;

2. Include the data and information that the owner or oper- ator used to identify the relationship between nitrogen oxides emission rates and these operating conditions;

3. Identify how these operating conditions, including steam generating unit load, will be monitored under sub. c9d cgd on an hourly basis by the owner or operator during the pe- riod of operation of the affected facility; the quality assurance procedures or practices that will be employed to ensure that the data generated by monitoring these operating conditions will be representative and accurate; and the type and format of the records of these operating conditions, including steam gen- erating unit load, that will be maintained by the owner or oper- ator under par. cjd. If the plan is approved, the owner or oper- ator shall maintain records of predicted nitrogen oxide emission rates and the monitored operating conditions, including steam generating unit load, identified in the plan.

cd_d The owner or operator of an affected facility shall record and maintain records of the amounts of each fuel com- busted during each day and calculate the annual capacity fac- tor individually for coal, distillate oil, residual oil, natural gas, wood, and municipal-type solid waste for the reporting period. The annual capacity factor is determined on a 12-month rolling average basis with a new annual capacity factor calcu- lated at the end of each calendar month.

ce_d For an affected facility that combusts residual oil and meets the criteria under sub. c5d cjd or ckd or c7d ced 4., the owner or operator shall maintain records of the nitrogen con- tent of the residual oil combusted in the affected facility and calculate the average fuel nitrogen content for the reporting pe- riod. The nitrogen content shall be determined using ASTM method D3431-80 creapproved 1987d, Test Method for Trace Nitrogen in Liquid Petroleum Hydrocarbons, incorporated by reference in s. NR 440.17 c2d cad 48., or fuel specification data obtained from fuel suppliers. If residual oil blends are being combusted, fuel nitrogen specifications may be prorated based on the ratio of residual oils of different nitrogen content in the fuel blend.

cf_d For facilities subject to the opacity standard under sub. c4d, the owner or operator shall maintain records of opacity.

cgd Except as provided under par. cpd, the owner or operator of an affected facility subject to nitrogen oxides standards under sub. c5d shall maintain records of the following information for each steam generating unit operating day:

1. Calendar date.
2. The average hourly nitrogen oxides emission rates expressed as NO₂d cng{J or lb{million Btu heat inputd measured or predicted.
3. The 30-day average nitrogen oxides emission rates cng{J or lb{million Btu heat inputd calculated at the end of each steam generating unit operating day from the measured or predicted hourly nitrogen oxide emission rates for the preceding 30 steam generating unit operating days.
4. Identification of the steam generating unit operating days when the calculated 30-day average nitrogen oxides emission rates are in excess of the nitrogen oxides emissions standards under sub. c5d, with the reasons for such excess emissions as well as a description of corrective actions taken.
5. Identification of the steam generating unit operating days for which pollutant data have not been obtained, including reasons for not obtaining sufficient data and a description of corrective actions taken.
6. Identification of the times when emission data have been excluded from the calculation of average emission rates and the reasons for excluding data.
7. Identification of XFY factor used for calculations, method of determination, and type of fuel combusted.
8. Identification of the times when the pollutant concentration exceeded full span of the continuous monitoring system.
9. Description of any modifications to the continuous monitoring system that could affect the ability of the continuous monitoring system to comply with Performance Specification 2 or 3 of Appendix B, 40 CFR part 60, incorporated by reference in s. NR 440.17.
10. Results of daily CEMS drift tests and quarterly accuracy assessments as required under 40 CFR part 60, Appendix F, Procedure 1, incorporated by reference in s. NR 440.17.

chd The owner or operator of any affected facility in any category listed in subd. 1. or 2. is required to submit excess emission reports to the department for any excess emissions which occurred during the reporting period.

1. Any affected facility subject to the opacity standards under sub. c4d cfd or to the operating parameter monitoring requirements under s. NR 440.13 c9d cad.

2. Any affected facility which is subject to the nitrogen oxides standard of sub. c5d, and that:

a. Combusts natural gas, distillate oil, or residual oil with a nitrogen content of 0.3 weight % or less, or

b. Has a heat input capacity of 73 MW c250 million Btu{hourd or less and is required to monitor nitrogen oxides emissions on a continuous basis under sub. c9d cgd 1. or steam generating unit operating conditions under sub. c9d cgd 2.

3. For the purpose of sub. c4d, excess emissions are defined as all 6-minute periods during which the average opacity exceeds the opacity standards under sub. c4d cfd.

4. For purposes of sub. c9d cgd 1., excess emissions are defined as any calculated 30-day rolling average nitrogen oxides emission rate, as determined under sub. c7d ced, which exceeds the applicable emission limits in sub. c5d.

cid The owner or operator of any affected facility subject to the continuous monitoring requirements for nitrogen oxides under sub. c9d shall submit reports to the department containing the information recorded under par. cgd.

cjd The owner or operator of any affected facility subject to the sulfur dioxide standards under sub. c3d shall submit reports to the department.

ckd For each affected facility subject to the compliance and performance testing requirements of sub. c6d and the reporting requirement in par. cjd the following information shall be reported to the department:

1. Calendar dates covered in the reporting period.
2. Each 30-day average sulfur dioxide emission rate cng{J or lb{million Btu heat inputd measured during the reporting period, ending with the last 30-day period; reasons for non-compliance with the emission standards; and a description of corrective actions taken.
3. Each 30-day average percent reduction in sulfur dioxide emissions calculated during the reporting period, ending with the last 30-day period; reasons for noncompliance with the emission standards; and a description of corrective actions taken.
4. Identification of the steam generating unit operating days that coal or oil was combusted and for which sulfur dioxide or diluent coxygen or carbon dioxided data have not been obtained by an approved method for at least 75% of the operating hours in the steam generating unit operating day; justification for not obtaining sufficient data; and description of corrective action taken.
5. Identification of the times when emissions data have been excluded from the calculation of average emission rates; justification for excluding data; and description of corrective action taken if data have been excluded for periods other than those during which coal or oil were not combusted in the steam generating unit.
6. Identification of XFY factor used for calculations, method of determination, and type of fuel combusted.
7. Identification of times when hourly averages have been obtained based on manual sampling methods.
8. Identification of the times when the pollutant concentration exceeded full span of the CEMS.
9. Description of any modifications to the CEMS that could affect the ability of the CEMS to comply with Performance Specification 2 or 3 of Appendix B, 40 CFR part 60, incorporated by reference in s. NR 440.17.
10. Results of daily CEMS drift tests and quarterly accuracy assessments as required under 40 CFR part 60, Appendix F, Procedure 1, incorporated by reference in s. NR 440.17.
11. The annual capacity factor of each fuel fired as provided under par. cdd.

cLd For each affected facility subject to the compliance and performance testing requirements of sub. c6d cdd and the reporting requirements of par. cjd, the following information shall be reported to the department:

1. Calendar dates when the facility was in operation during the reporting period;
2. The 24-hour average sulfur dioxide emission rate measured for each steam generating unit operating day during the reporting period that coal or oil was combusted, ending in the last 24-hour period in the quarter; reasons for noncompliance with the emission standards; and a description of corrective actions taken;
3. Identification of the steam generating unit operating days that coal or oil was combusted for which sulfur dioxide or diluent coxygen or carbon dioxided data have not been obtained by an approved method for at least 75% of the operating hours; justification for not obtaining sufficient data; and description of corrective action taken.

4. Identification of the times when emissions data have been excluded from the calculation of average emission rates; justification of excluding data, and description of corrective action taken if data have been excluded for periods other than those during which coal or oil were not combusted in the steam generating unit.

5. Identification of XFY factor used for calculations, method of determination and type of fuel combusted.

6. Identification of times when hourly averages have been obtained based on manual sampling methods.

7. Identification of the times when the pollutant concentration exceeded full span of the CEMS.

8. Description of any modifications to the CEMS which could affect the ability of the CEMS to comply with Performance Specification 2 or 3 of Appendix B, 40 CFR part 60, incorporated by reference in s. NR 440.17.

9. Results of daily CEMS drift tests and quarterly accuracy assessments as required under 40 CFR part 60, Appendix F, Procedure 1, incorporated by reference in s. NR 440.17.

cmd For each affected facility subject to the sulfur dioxide standards under sub. c3d for which the minimum amount of data required under sub. c8d cfd were not obtained during the reporting period, the following information is reported to the department in addition to that required under par. ckd.

1. The number of hourly averages available for outlet emission rates and inlet emission rates.

2. The standard deviation of hourly averages for outlet emission rates and inlet emission rates, as determined in Method 19, Section 7 of Appendix A, 40 CFR part 60, incorporated by reference in s. NR 440.17.

3. The lower confidence limit for the mean outlet emission rate and the upper confidence limit for the mean inlet emission rate, as calculated in Method 19, Section 7.

4. The ratio of the lower confidence limit for the mean outlet emission rate and the allowable emission rate, as determined in Method 19, Section 7.

cnd If a percent removal efficiency by fuel pretreatment c%R_d is used to determine the overall percent reduction c%R_d under sub. c6d, the owner or operator of the affected facility shall submit a signed statement with the report:

1. Indicating what removal efficiency by fuel pretreatment c%R_d was credited during the reporting period.

2. Listing the quantity, heat content, and date each pretreated fuel shipment was received during the reporting period; the name and location of the fuel pretreatment facility; and the total quantity and total heat content of all fuels received at the affected facility during the reporting period;

3. Documenting the transport of the fuel from the fuel pretreatment facility to the steam generating unit.

4. Including a signed statement from the owner or operator of the fuel pretreatment facility certifying that the percent removal efficiency achieved by fuel pretreatment was determined in accordance with the provisions of Method 19 of Appendix A, 40 CFR part 60, incorporated by reference in s. NR 440.17, and listing the heat content and sulfur content of each fuel before and after fuel pretreatment.

cod All records required under this subsection shall be maintained by the owner or operator of the affected facility for a period of 2 years following the date of the record.

cpd The owner or operator of an affected facility described in sub. c5d cjd or ckd shall maintain records of the following information for each steam generating unit operating day:

1. Calendar date,

2. The number of hours of operation, and

3. A record of the hourly steam load.

cqd The owner or operator of an affected facility described in sub. c5d cjd or ckd shall submit to the department a report containing all of the following:

1. The annual capacity factor over the previous 12 months,

2. The average fuel nitrogen content during the reporting period, if residual oil was fired.

3. If the affected facility meets the criteria described in sub. c5d cjd, the results of any nitrogen oxides emission tests required during the reporting period, the hours of operation during the reporting period and the hours of operation since the last nitrogen oxides emission test.

crd The owner or operator of an affected facility who elects to demonstrate that the affected facility combusts only very low sulfur oil under sub. c3d cjd 2. shall obtain and maintain at the affected facility fuel receipts from the fuel supplier which certify that the oil meets the definition of distillate oil as defined in sub. c2d. For the purposes of this subsection, the oil need not meet the fuel nitrogen content specification in the definition of distillate oil. Reports shall be submitted to the department certifying that only very low sulfur oil meeting this definition was combusted in the affected facility during the reporting period.

csd The owner or operator of an affected facility may submit electronic quarterly reports for SO₂, NO_x and opacity in lieu of submitting the written reports required under par. chd, cid, cjd, ckd or cLd. The format of each quarterly electronic report shall be coordinated with the department. The electronic report shall be submitted no later than 30 days after the end of the calendar quarter and shall be accompanied by a certification statement from the owner or operator, indicating whether compliance with the applicable emission standards and minimum data requirement of this section was achieved during the reporting period. Before submitting reports in the electronic format, the owner or operator shall coordinate with the department to obtain agreement to submit reports in this alternative format.

ctd The reporting period for the reports required under this section is each 6-month period. All reports shall be submitted to the department and shall be postmarked by the 30th day following the end of the reporting period.

History: Cr. Register, September, 1990, No. 417, eff. 10-1-90; am. c1d ccd, c2d ccd, ckd, cLd and czbd, c3d cad, ccd to ced, cfd cintro.d, 2. and egd, c4d cad 1. cintro.d, cbd, ced and cfd, c5d cad, cbd, cfd 1. cintro.d, cgd and chd, c6d cbd, ccd 2.a. and b., 3. a., 5. and cdd cintro.d, c7d ccd, cdd cintro.d, 1., 6. a. and c. and cfd, c8d cad and cbd 2., c9d cbd and cfd, c10d cad 2. cbd, ced, cgd cintro.d, cmd 2. to 4. and cod, r. and recr. c2d czjd, cr. c3d cjd, c5d cid to ckd, c6d cjd, c7d cgd, chd, c8d cfd, c9d cid and c10d cpd to crd, Register, July, 1993, No. 451, eff. 8-1-93; am. c2d czjd, c3d cdd cintro.d, c4d cbd, cfd, c5d cgd, c6d cdd 2., c7d cgd, chd 1., c10d cbd, Register, December, 1995, No. 480, eff. 1-1-96; CR 06-109: cr. c1d cgd and chd, c2d czdmd, c5d cLd, c7d cfd 1. and 2., c9d cbd 1. and 2., c10d csd and ctd, am. c2d cbd, cdd chd, ctd, cyd 2. and czfd, c4d cad 1. cintro.d and cgd, c5d cad cintro.d, cbd, ced and ced, c7d cdd 4., c9d ced 2. and chd, c10d cdd, ced, chd cintro.d, cid, cjd, ckd 2. and 3., cmd cintro.d, end cintro.d, 1., 2. and 3., cqd cintro.d, 2. and 3. and crd, renum. c7d cfd and c9d cbd to be c7d cfd cintro.d and c9d cbd cintro.d and am. Register May 2008 No. 629, eff. 6-1-08.

NR 440.207 Small industrial-commercial-institutional steam generating units. c1d APPLICABILITY.

cad Except as provided in par. cdd, the affected facility to which this section applies is each steam generating unit for which construction, modification or reconstruction is commenced after June 9, 1989 and that has a maximum design heat input capacity of 29 megawatts cMWd c100 million Btu per hour cBtu{hrdd} or less, but greater than or equal to 2.9 MW c10 million Btu{hrd}.

ccd Steam generating units which meet the applicability requirements in par. cad are not subject to the sulfur dioxide cSO₂d or particulate matter cPm_d emission limits, performance testing requirement, or monitoring requirements under this section during periods of combustion research.

cdd Any temporary change to an existing steam generating unit for the purpose of conducting combustion research is not considered a modification under s. NR 440.14.

c2d DEFINITIONS. As used in this section, all terms not defined herein shall have the meaning given them in s. NR 440.02.

cad XAnnual capacity factorY means the ratio between the actual heat input to a steam generating unit from an individual fuel or combination of fuels during a period of 12 consecutive calendar months and the potential heat input to the steam generating unit from all fuels had the steam generating unit been operated for 8,760 hours during that 12-month period at the maximum design heat input capacity. In the case of steam generating units that are rented or leased, the actual heat input shall be determined based on the combined heat input from all operations of the affected facility during a period of 12 consecutive calendar months.

cbd XCoalY means all solid fuels classified as anthracite, bituminous, subbituminous or lignite by the American Society for Testing and Materials in ASTM D388-77, XStandard Specification for Classification of Coals by RankY, incorporated by reference in s. NR 440.17; coal refuse; and petroleum coke. Synthetic fuels derived from coal for the purpose of creating useful heat, including but not limited to solvent-refined coal, gasified coal and coal-oil mixtures, are included in this definition for the purposes of this section.

ccd XCoal refuseY means any by-product of coal mining or coal cleaning operations with an ash content greater than 50% cby weightd and a heating value less than 13,900 kilojoules per kilogram ck{kgd c6,000 Btu per pound cBtu{lbbd on a dry basis.

cdd XCogeneration steam generating unitY means a steam generating unit that simultaneously produces both electrical or mechanicald and thermal energy from the same primary energy source.

ced XCombined cycle systemY means a system in which a separate source, such as a stationary gas turbine, internal combustion engine or kiln, provides exhaust gas to a steam generating unit.

cemd XCombustion researchY means the experimental firing of any fuel or combination of fuels in a steam generating unit for the purpose of conducting research and development of more efficient combustion or more effective prevention or control of air pollutant emissions from combustion, provided that, during these periods of research and development, the heat generated is not used for any purpose other than preheating combustion air for use by that steam generating unit cthat is, the heat generated is released to the atmosphere without being used for space heating, process heating, driving pumps, preheating combustion air for other units, generating electricity or any other purposed.

cf_d XConventional technologyY means wet flue gas desulfurization technology, dry flue gas desulfurization technology, atmospheric fluidized bed combustion technology and oil hydrodesulfurization technology.

cgd XDistillate oilY means fuel oil that complies with the specifications for fuel oil number 1 or 2, as defined by the American Society for Testing and Materials in ASTM D396-

98, Standard Specification for Fuel Oils, incorporated by reference in s. NR 440.17 c2d cad 13.

ch_d XDry flue gas desulfurization technologyY means a sulfur dioxide cSO₂d control system that is located between the steam generating unit and the exhaust vent or stack, and that removes sulfur oxides from the combustion gases of the steam generating unit by contacting the combustion gases with an alkaline slurry or solution and forming a dry powder material. This definition includes devices where the dry powder material is subsequently converted to another form. Alkaline reagents used in dry flue gas, desulfurization systems include, but are not limited to, lime and sodium compounds.

cid XDuct burnerY means a device that combusts fuel and that is placed in the exhaust duct from another source, such as a stationary gas turbine, internal combustion engine, kiln, and other similar devices, to allow the firing of additional fuel to heat the exhaust gases before the exhaust gases enter a steam generating unit.

cjd XEmerging technologyY means any SO₂ control system that is not defined as a conventional technology under this subsection, and for which the owner or operator of the affected facility has received approval from the administrator to operate as an emerging technology under sub. c9d cad 4.

cL_d XFluidized bed combustion technologyY means a device wherein fuel is distributed onto a bed, or series of beds, of limestone aggregate, or other sorbent materials, for combustion; and these materials are forced upward in the device by the flow of combustion air and the gaseous products of combustion. Fluidized bed combustion technology includes, but is not limited to, bubbling bed units and circulating bed units.

cmd XFuel pretreatmentY means a process that removes a portion of the sulfur in a fuel before combustion of the fuel in a steam generating unit.

cnd XHeat inputY means heat derived from combustion of fuel in a steam generating unit and does not include the heat derived from preheated combustion air, recirculated flue gases, or exhaust gases from other sources, such as stationary gas turbines, internal combustion engines and kilns.

cod XHeat transfer mediumY means any material that is used to transfer heat from one point to another point.

cp_d XMaximum design heat input capacityY means the ability of a steam generating unit to combust a stated maximum amount of fuel, or combination of fuels, on a steady state basis as determined by the physical design and characteristics of the steam generating unit.

cqd XNatural gasY means:

1. A naturally occurring mixture of hydrocarbon and non-hydrocarbon gases found in geologic formations beneath the earth's surface, of which the principal constituent is methane, or

2. Liquefied petroleum cLP_d gas, as defined by the American Society for Testing and Materials in ASTM D1835-03a, Standard Specification for Liquefied Petroleum Gases, incorporated by reference in s. NR 440.17 c2d cad 22.

cr_d XNoncontinental areaY means the state of Hawaii, the Virgin Islands, Guam, American Samoa, the commonwealth of Puerto Rico or the Northern Mariana Islands.

cs_d XOilY means crude oil or petroleum, or a liquid fuel derived from crude oil or petroleum, including distillate oil and residual oil.

ct_d XPotential sulfur dioxide emission rateY means the theoretical SO₂ emissions, nanograms per joule cng{Jd or pounds per million Btu clb{million Btud heat input, that

would result from combusting fuel in an uncleaned state and without using emission control systems.

cu XProcess heaterY means a device that is primarily used to heat a material to initiate or promote a chemical reaction to which the material participates as a reactant or catalyst.

cv XResidual oilY means crude oil, fuel oil that does not comply with the specifications under the definition of distillate oil, and all fuel oil numbers 4, 5 and 6, as defined by the American Society for Testing and Materials in ASTM D396-98, Standard Specification for Fuel Oils, incorporated by reference in s. NR 440.17 c2d cad 13.

cw XSteam generating unitY means a device that combusts any fuel and produces steam or heats water or any other heat transfer medium. This term includes any duct burner that combusts fuel and is part of a combined cycle system. This term does not include process heaters as defined in this section.

cx XSteam generating unit operating dayY means a 24-hour period between 12:00 midnight and the following midnight during which any fuel is combusted at any time in the steam generating unit. It is not necessary for fuel to be combusted continuously for the entire 24-hour period.

cy XWet flue gas desulfurization technologyY means an SO₂ control system that is located between the steam generating unit and the exhaust vent or stack, and that removes sulfur oxides from the combustion gases of the steam generating unit by contacting the combustion gases with an alkaline slurry or solution and forming a liquid material. This definition includes devices where the liquid material is subsequently converted to another form. Alkaline reagents used in wet flue gas desulfurization systems include, but are not limited to, lime, limestone and sodium compounds.

cz XWet scrubber systemY means any emission control device that mixes an aqueous stream or slurry with the exhaust gases from a steam generating unit to control emissions of particulate matter cPmD or SO₂.

czmd XWoodY means wood, wood residue, bark or any derivative fuel or residue thereof, in any form, including but not limited to sawdust, sanderdust, wood chips, scraps, slabs, millings, shavings and processed pellets made from wood or other forest residues.

c3d STANDARDS FOR SULFUR DIOXIDE. **cad** Except as provided in pars. **cbd**, **ccd** and **ced**, on and after the date on which the initial performance test is completed or required to be completed under s. NR 440.08, whichever date comes first, the owner or operator of an affected facility that combusts only coal may neither:

1. Cause to be discharged into the atmosphere from that affected facility any gases that contain SO₂ in excess of 10% c0.10d of the potential SO₂ emission rate, 90% reduction; nor

2. Cause to be discharged into the atmosphere from that affected facility any gases that contain SO₂ in excess of 520 ng/J c1.2 lb{million Btud heat input. If coal is combusted with other fuels, the affected facility is subject to the 90% SO₂ reduction requirement specified in this paragraph and the emission limit is determined pursuant to par. **ced 2**.

cbd Except as provided in pars. **ccd** and **ced**, on and after the date on which the initial performance test is completed or required to be completed under s. NR 440.08, whichever date comes first, the owner or operator of an affected facility that:

1. Combusts coal refuse alone in a fluidized bed combustion steam generating unit may neither:

- a. Cause to be discharged into the atmosphere from that affected facility any gases that contain SO₂ in excess of 20%

c0.20d of the potential SO₂ emission rate c80% reduction; nor

- b. Cause to be discharged into the atmosphere from that affected facility any gases that contain SO₂ in excess of 520 ng/J c1.2 lb{million Btud heat input. If coal is fired with coal refuse, the affected facility is subject to par. **cad**. If oil or any other fuel, except coal, is fired with coal refuse, the affected facility is subject to the 90% SO₂ reduction requirement specified in par. **cad** and the emission limit determined pursuant to par. **ced 2**.

2. Combusts only coal and that uses an emerging technology for the control of SO₂ emissions may neither:

- a. Cause to be discharged into the atmosphere from that affected facility any gases that contain SO₂ in excess of 50% c0.50d of the potential SO₂ emission rate, 50% reduction; nor

- b. Cause to be discharged into the atmosphere from that affected facility any gases that contain SO₂ in excess of 260 ng/J c0.60 lb{million Btud heat input. If coal is combusted with other fuels, the affected facility is subject to the 50% SO₂ reduction requirement specified in this paragraph and the emission limit determined pursuant to par. **ced 2**.

ccd On and after the date on which the initial performance test is completed or required to be completed under s. NR 440.08, whichever date comes first, no owner or operator of an affected facility that combusts coal, alone or in combination with any other fuel, and is listed in subd. 1., 2., 3. or 4. may cause to be discharged into the atmosphere from that affected facility any gases that contain SO₂ in excess of the emission limit determined pursuant to par. **ced 2**. Percent reduction requirements are not applicable to affected facilities under this paragraph.

1. Affected facilities that have a heat input of 22 MW c75 million Btu{hrd or less.

2. Affected facilities that have an annual capacity for coal of 55% c0.55d or less and are subject to a federally enforceable requirement limiting operation of the affected facility to an annual capacity factor for coal of 55% c0.55d or less.

3. Affected facilities located in a noncontinental area.

4. Affected facilities that combust coal in a duct burner as part of a combined cycle system where 30% c0.30d or less of the heat entering the steam generating unit is from combustion of coal in the duct burner and 70% c0.70d or more of the heat entering the steam generating unit is from exhaust gases entering the duct burner.

cdd On and after the date on which the initial performance test is completed or required to be completed under s. NR 440.08, whichever date comes first, no owner or operator of an affected facility that combusts oil may cause to be discharged into the atmosphere from that affected facility any gases that contain SO₂ in excess of 215 ng/J c0.50 lb{million Btud heat input; or, as an alternative, no owner or operator of an affected facility that combusts oil shall combust oil in the affected facility that contains greater than 0.5 weight percent sulfur. The percent reduction requirements are not applicable to affected facilities under this paragraph.

ced On and after the date on which the initial performance test is completed or required to be completed under s. NR 440.08, whichever date comes first, no owner or operator of an affected facility that combusts coal, oil, or coal and oil with any other fuel may cause to be discharged into the atmosphere from that affected facility any gases that contain SO₂ in excess of the following:

1. The percent of potential SO₂ emission rate required under par. cad or cbd 2., as applicable, for any affected facility that:

- a. Combusts coal in combination with any other fuel,
- b. Has a heat input capacity greater than 22 MW c75 million Btu{hrd, and
- c. Has an annual capacity factor for coal greater than 55% c0.55d; and

2. The emission limit determined according to the following formula for any affected facility that combusts coal, oil, or coal and oil with any other fuel:

$$E_s = cK_a H_a + K_b H_b + K_c H_c d \{ c H_a + H_b + H_c d$$

where:

E_s is the SO₂ emission limit, expressed in ng{J or lb{million Btu heat input

K_a is 520 ng{J c1.2 lb{million Btu d

K_b is 260 ng{J c0.60 lb{million Btu d

K_c is 215 ng{J c0.50 lb{million Btu d

H_a is the heat input from the combustion of coal, except coal combusted in an affected facility subject to par. cbd 2., in joules cJd cmillion Btu d

H_b is the heat input from the combustion of coal, in an affected facility subject to par. cbd 2., in J cmillion Btu d

H_c is the heat input from the combustion of oil, in J cmillion Btu d

cf d Reduction in the potential SO₂ emission rate through fuel pretreatment is not credited toward the percent reduction requirement under par. cbd 2. unless:

1. Fuel pretreatment results in a 50% c0.50d or greater reduction in the potential SO₂ emission rate; and
2. Emissions from the pretreated fuel, without either combustion or post-combustion SO₂ control, are equal to or less than the emission limits specified under par. cbd 2.

cg d Except as provided in par. chd, compliance with the percent reduction requirements, fuel oil sulfur limits, and emission limits of this subsection shall be determined on a 30-day rolling average basis.

ch d For affected facilities listed under subd. 1., 2. or 3., compliance with the emission limits or fuel oil sulfur limits under this subsection may be determined based on a certification from the fuel supplier, as described under sub. c9d cfd 1., 2. or 3., as applicable.

1. Distillate oil-fired affected facilities with heat input capacities between 2.9 and 29 MW c10 and 100 million Btu{hrd.

2. Residual oil-fired affected facilities with heat input capacities between 2.9 and 8.7 MW c10 and 30 million Btu{hrd.

3. Coal-fired facilities with heat input capacities between 2.9 and 8.7 MW c10 and 30 million Btu{hrd.

cid The SO₂ emission limits, fuel oil sulfur limits and percent reduction requirements under this subsection apply at all times, including periods of startup, shutdown and malfunction.

cjd Only the heat input supplied to the affected facility from the combustion of coal and oil is counted under this subsection. No credit is provided for the heat input to the affected facility from wood or other fuels or for heat derived from exhaust gases from other sources, such as stationary gas turbines, internal combustion engines and kilns.

c4d STANDARDS FOR PARTICULATE MATTER. cad On and after the date on which the initial performance test is completed or required to be completed under s. NR 440.08, whichever date comes first, no owner or operator of an affected facility that combusts coal or combusts mixtures of coal

with other fuels and has a heat input capacity of 8.7 MW c30 million Btu{hrd or greater, may cause to be discharged into the atmosphere from that affected facility any gases that contain PM in excess of the following emission limits:

1. 22 ng{J c0.051 lb{million Btu d heat input if the affected facility combusts only coal, or combusts coal with other fuels and has an annual capacity factor for the other fuels of 10% c0.10d or less.

2. 43 ng{J c0.10 lb{million Btu d heat input if the affected facility combusts coal with other fuels, has an annual capacity factor for the other fuels greater than 10% c0.10d, and is subject to a federally enforceable requirement limiting operation of the affected facility to an annual capacity factor greater than 10% c0.10d for fuels other than coal.

cbd On and after the date on which the initial performance test is completed or required to be completed under s. NR 440.08, whichever date comes first, no owner or operator of an affected facility that combusts wood or combusts mixtures of wood with other fuels, except coal, and has a heat input capacity of 8.7 MW c30 million Btu{hrd or greater, may cause to be discharged into the atmosphere from that affected facility any gases that contain PM in excess of the following emission limits:

1. 43 ng{J c0.10 lb{million Btu d heat input if the affected facility has an annual capacity factor for wood greater than 30% c0.30d; or

2. 130 ng{J c0.30 lb{million Btu d heat input if the affected facility has an annual capacity factor for wood of 30% c0.30d or less and is subject to a federally enforceable requirement limiting operation of the affected facility to an annual capacity factor for wood of 30% c0.30d or less.

ccd On and after the date on which the initial performance test is completed or required to be completed under s. NR 440.08, whichever date comes first, no owner or operator of an affected facility that combusts coal, wood or oil and has a heat input capacity of 8.7 MW c30 million Btu{hrd or greater may cause to be discharged into the atmosphere from that affected facility any gases that exhibit greater than 20% opacity c6-minute averaged, except for one 6-minute period per hour of not more than 27% opacity.

cdd The PM and opacity standards under this subsection apply at all times, except during periods of startup, shutdown or malfunction.

c5d COMPLIANCE AND PERFORMANCE TEST METHODS AND PROCEDURES FOR SULFUR DIOXIDE. cad Except as provided in pars. cgd and chd and in s. NR 440.08 c2d, performance tests required under s. NR 440.08 shall be conducted following the procedures specified in pars. cbd to cfd, as applicable. The cited methods and procedures are in Appendix A of 40 CFR part 60, incorporated by reference in s. NR 440.17. Section NR 440.08 c6d does not apply to this subsection. The 30-day notice required in s. NR 440.08 c4d applies only to the initial performance test unless otherwise specified by the department.

cbd The initial performance test required under s. NR 440.08 shall be conducted over 30 consecutive operating days of the steam generating unit. Compliance with the percent reduction requirements and SO₂ emission limits under sub. c3d shall be determined using a 30-day average. The first operating day included in the initial performance test shall be scheduled within 30 days after achieving the maximum production rate at which the affected facility will be operated, but not later than 180 days after the initial startup of the facility. The steam generating unit load during the 30-day period does not

have to be the maximum design heat input capacity, but shall be representative of future operating conditions.

ccd After the initial performance test required under par. cbd and s. NR 440.08, compliance with the percent reduction requirements and SO₂ emission limits under sub. c3d is based on the average percent reduction and the average SO₂ emission rates for 30 consecutive steam generating unit operating days. A separate performance test is completed at the end of each steam generating unit operating day, and a new 30-day average percent reduction and SO₂ emission rate are calculated to show compliance with the standard.

cdd If only coal, only oil, or a mixture of coal and oil is combusted in an affected facility, the procedures in Method 19 are used to determine the hourly SO₂ emission rate cE_{ho}d and the 30-day average SO₂ emission rate cE_{ao}d. The hourly averages are obtained from the continuous emission monitoring system cCEMSd. Method 19 shall be used to calculate E_{ao} when using daily fuel sampling or Method 6B.

ced If coal, oil, or coal and oil are combusted with other fuels:

1. An adjusted E_{ho} cE_{ho}^od is used in equation 19-19 of Method 19 to compute the adjusted E_{ao} cE_{ao}^od. The E_{ho}^o is computed using the following formula:

$$E_{ho}^o = cE_{ho} - E_w c1 - X_k d d \{X_k$$

where:

E_{ho}^o is the adjusted E_{ho}, ng{J clb{million Btud

E_{ho} is the hourly SO₂ emission rate, ng{J clb{million Btud

E_w is the SO₂ concentration in fuels other than coal and oil combusted in the affected facility, as determined by fuel sampling and analysis procedures in Method 9, ng{J clb{million Btud. The value E_w for each fuel lot is used for each hourly average during the time that the lot is being combusted. The owner or operator does not have to measure E_w if the owner or operator elects to assume E_w = 0

X_k is the fraction of the total heat input from fuel combustion derived from coal and oil, as determined by applicable procedures in Method 19

2. The owner or operator of an affected facility that qualifies under the provisions of sub. c3d ccd or cdd, where percent reduction is not required, does not have to measure the parameters E_w or X_k if the owner or operator of the affected facility elects to measure emission rates of the coal or oil using the fuel sampling and analysis procedures under Method 19.

cfđ Affected facilities subject to the percent reduction requirements under sub. c3d cad or cbd shall determine compliance with the SO₂ emission limits under sub. c3d pursuant to par. cdd or ced, and shall determine compliance with the percent reduction requirements using the following procedures:

1. If only coal is combusted, the percent of potential SO₂ emission rate is computed using the following formula:

$$\%P_s = 100 c1 - \%R_g \{100d c1 - \%R_f \{100d$$

where:

%P_s is the percent of potential SO₂ emission rate, in percent

%R_g is the SO₂ removal efficiency of the control device as determined by Method 19, in percent

%R_f is the SO₂ removal efficiency of fuel pretreatment as determined by Method 19, in percent

2. If coal, oil, or coal and oil are combusted with other fuels, the same procedures required in subd. 1. are used, except as provided for in the following:

a. To compute the %P_s, an adjusted %R_g c%R_g^od is computed from E_{ao}^o from par. ced 1. and an adjusted SO₂ inlet rate cE_{ai}^od using the following formula:

$$\%R_g^o = 100 [1.0 - cE_{ao}^o \{E_{ai}d]$$

where:

%R_g^o is the adjusted %R_g, in percent

E_{ao}^o is the adjusted E_{ao}, ng{J clb{million Btud

E_{ai}^o is the adjusted average SO₂ inlet rate, ng{J clb{million Btud

b. To compute E_{ai}^o, an adjusted hourly SO₂ inlet rate cE_{hi}^od is used. The E_{hi}^o is computed using the following formula:

$$E_{hi}^o = [E_{hi} - E_w c1 - X_k d] \{X_k$$

where:

E_{hi}^o is the adjusted E_{hi}, ng{J clb{million Btud

E_{hi} is the SO₂ concentration in fuels other than coal and oil combusted in the affected facility, as determined by fuel sampling and analysis procedures in Method 19, ng{J clb{million Btud. The value E_w for each fuel lot is used for each hourly average during the time that the lot is being combusted. The owner or operator does not have to measure E_w if the owner or operator elects to assume E_w = 0

X_k is the fraction of the total heat input from fuel combustion derived from coal and oil, as determined by applicable procedures in Method 19

cgd For oil-fired affected facilities where the owner or operator seeks to demonstrate compliance with the fuel oil sulfur limits under sub. c3d based on shipment fuel sampling, the initial performance test shall consist of sampling and analyzing the oil in the initial tank of oil to be fired in the steam generating unit to demonstrate that the oil contains 0.5 weight percent sulfur or less. Thereafter, the owner or operator of the affected facility shall sample the oil in the fuel tank after each new shipment of oil is received, as described under sub. c7d cdd 2.

chđ For affected facilities subject to sub. c3d chđ 1., 2. or 3. where the owner or operator seeks to demonstrate compliance with the SO₂ standards based on fuel supplier certification, the performance test shall consist of the certification, the certification from the fuel supplier, as described under sub. c9d cfđ 1., 2. or 3., as applicable.

cid The owner or operator of an affected facility seeking to demonstrate compliance with the SO₂ standards under sub. c3d ccd 2. shall demonstrate the maximum design heat input capacity of the steam generating unit by operating the steam generating unit at this capacity for 24 hours. This demonstration shall be made during the initial performance test, and a subsequent demonstration may be requested at any other time. If the demonstrated 24-hour average firing rate for the affected facility is less than the maximum design heat input capacity stated by the manufacturer of the affected facility, the demonstrated 24-hour average firing rate shall be used to determine the annual capacity factor for the affected facility; otherwise, the maximum design heat input capacity provided by the manufacturer shall be used.

cjd The owner or operator of an affected facility shall use all valid SO₂ emissions data in calculating %P_s and E_{ho} under par. cdd, ced or cfđ, as applicable, whether or not the minimum emissions data requirements under sub. c7d cfđ are achieved. All valid emissions data, including valid data collected during periods of startup, shutdown and malfunction shall be used in calculating %P_s or E_{ho} pursuant to par. cdd, cfđ or cfđ, as applicable.

c6đ COMPLIANCE AND PERFORMANCE TEST METHODS AND PROCEDURES FOR PARTICULATE MATTER. cad The owner or operator of an affected facility subject to the PM standards, opacity standards, or both, under sub. c4d shall conduct an initial performance test as required under s. NR 440.08, and shall conduct subsequent performance tests as requested by the de-

partment, to determine compliance with the standards using the following procedures and reference methods. Unless otherwise indicated, these procedures and reference methods are in [40 CFR part 60](#), Appendix A, which is incorporated by reference in s. [NR 440.17](#).

1. Method 1 shall be used to select the sampling site and the number of traverse sampling points.

2. Method 3 shall be used for gas analysis when applying Method 5, Method 5B or Method 17.

3. Method 5, Method 5B or Method 17 shall be used to measure the concentration of PM as follows:

a. Method 5 may be used only at affected facilities without wet scrubber systems.

b. Method 17 may be used at affected facilities with or without wet scrubber systems provided the stack gas temperature does not exceed a temperature of 160vC c320vFd. The procedures of Sections 8.1 and 11.1 of Method 5B may be used in Method 17 only if Method 17 is used in conjunction with a wet scrubber system. Method 17 may not be used in conjunction with a wet scrubber system if the emissions are saturated or laden with water droplets.

c. Method 5B may be used in conjunction with a wet scrubber system.

4. The sampling time for each run shall be at least 120 minutes and the minimum sampling volume shall be 1.7 dscm c60 dscfd except that smaller sampling times or volumes may be approved by the department when necessitated by process variables or other factors.

5. For Method 5 or Method 5B, the temperature of the sample gas in the probe and filter holder shall be monitored and maintained at 160 o 14°C c320 o 25°Fd.

6. For determination of PM emissions, an oxygen or carbon dioxide measurement shall be obtained simultaneously with each run of Method 5, Method 5B or Method 17 by traversing the duct at the same sampling location.

7. For each run using Method 5, Method 5B or Method 17, the emission rates expressed in ng{J clb{million Btud heat input shall be determined using:

a. The oxygen or carbon dioxide measurements and PM measurements obtained under this subsection,

b. The dry basis F-factor, and

c. The dry basis emission rate calculation procedure contained in Method 19.

8. Method 9 c6-minute average of 24 observationsd shall be used for determining the opacity of stack emissions.

cbd The owner or operator of an affected facility seeking to demonstrate compliance with the PM standards under sub. [c4d cbd 2](#). shall demonstrate the maximum design heat input capacity of the steam generating unit by operating the steam generating unit at this capacity for 24 hours. This demonstration shall be made during the initial performance test, and a subsequent demonstration may be requested at any other time. If the demonstrated 24-hour average firing rate for the affected facility is less than the maximum design heat input capacity stated by the manufacturer of the affected facility, the demonstrated 24-hour average firing rate shall be used to the determine annual capacity factor for the affected facility; otherwise, the maximum design heat input capacity provided by the manufacturer shall be used.

c7d EMISSION MONITORING FOR SULFUR DIOXIDE. cad Except as provided in pars. [cdd](#) and [ced](#), the owner or operator of an affected facility subject to the SO₂ emission limits under sub. [c3d](#) shall install, calibrate, maintain and operate a CEMS for measuring SO₂ concentrations and either oxygen or carbon

dioxide concentrations at the outlet of the SO₂ control device or the outlet of the steam generating unit if no SO₂ control device is usedd, and shall record the output of the system. The owner or operator of an affected facility subject to the percent reduction requirements under sub. [c3d](#) shall measure SO₂ concentrations and either oxygen or carbon dioxide concentrations at both the inlet and outlet of the SO₂ control device.

cbd The 1-hour average SO₂ emission rates measured by a CEMS shall be expressed in ng{J or lb{million Btu heat input and shall be used to calculate the average emission rates under sub. [c3d](#). Each 1-hour average SO₂ emission rate shall be based on at least 30 minutes of operation and include at least 2 data points representing 2 15-minute periods. Hourly SO₂ emission rates are not calculated if the affected facility is operated less than 30 minutes in a 1-hour period and are not counted toward determination of a steam generating unit operating day.

ccd The procedure under s. [NR 440.13](#) shall be followed for installation, evaluation and operation of the CEMS.

1. All CEMS shall be operated in accordance with the applicable procedures under Performance Specifications 1, 2 and 3 of [40 CFR part 60](#) Appendix B, incorporated by reference in s. [NR 440.17](#).

2. Quarterly accuracy determinations and daily calibration drift tests shall be performed in accordance with Procedure 1 of [40 CFR part 60](#) Appendix F, incorporated by reference in s. [NR 440.17](#).

3. For affected facilities subject to the percent reduction requirements under sub. [c3d](#), the span value of the SO₂ CEMS at the inlet to the SO₂ control device shall be 125% of the maximum estimated hourly potential SO₂ emission rate of the fuel combusted, and the span value of the SO₂ CEMS at the outlet from the SO₂ control device shall be 50% of the maximum estimated hourly potential SO₂ rate of the fuel combusted.

4. For affected facilities that are not subject to the percent reduction requirements of sub. [c3d](#), the span value of the SO₂ CEMS at the outlet from the SO₂ control device, or outlet of the steam generating unit if no SO₂ control device is used, shall be 125% of the maximum estimated hourly potential SO₂ emission rate of the fuel combusted.

cdd As an alternative to operating a CEMS at the inlet to the SO₂ control device, or outlet of the steam generating unit if no SO₂ control device is used, as required under par. [cad](#), an owner or operator may elect to determine the average SO₂ emission rate by sampling the fuel prior to combustion. As an alternative to operating a CEMS at the outlet from the SO₂ control device, or outlet of the steam generating unit if no SO₂ control device is used, as required under par. [cad](#), an owner or operator may elect to determine the average SO₂ emission rate by using Method 6B. Fuel sampling shall be conducted pursuant to either subd. [1](#). or [2](#). Method 6B shall be conducted pursuant to subd. [3](#).

1. For affected facilities combusting coal or oil, coal or oil samples shall be collected daily in an as-fired condition at the inlet to the steam generating unit and analyzed for sulfur content and heat content according to Method 19. Method 19 provides procedures for converting these measurements into the format to be used in calculating the average SO₂ input rate.

2. As an alternative fuel sampling procedure for affected facilities combusting oil, oil samples may be collected from the fuel tank for each steam generating unit immediately after the fuel tank is filled and before any oil is combusted. The owner or operator of an affected facility shall analyze the oil sample to determine the sulfur content of the oil. If a partially

empty fuel tank is refilled, a new sample and analysis of the fuel in the tank is required upon filling. Results of the fuel analysis taken after each new shipment of oil is received shall be used as the daily value when calculating the 30-day rolling average until the next shipment is received. If the fuel analysis shows that the sulfur content in the fuel tank is greater than 0.5 weight percent sulfur, the owner or operator shall ensure that the sulfur content of subsequent oil shipments is low enough to cause the 30-day rolling average sulfur content to be 0.5 weight percent sulfur or less.

3. Method 6B may be used in lieu of CEMS to measure SO₂ at the inlet or outlet of the SO₂ control system. An initial stratification test is required to verify the adequacy of the Method 6B sampling location. The stratification test shall consist of 3 paired runs of a suitable SO₂ and carbon dioxide measurement train operated at the candidate location and a second similar train operated according to the procedures in s. 3.2 and the applicable procedures in section 7 of Performance Specification 2 of 40 CFR part 60 Appendix B, incorporated by reference in s. NR 440.17. Method 6B, Method 6A or a combination of Methods 6 and 3 or Methods 6C and 3A are suitable measurement techniques. If Method 6B is used for the second train, sampling time and timer operation may be adjusted for the stratification test as long as an adequate sample volume is collected; however, both sampling trains are to be operated similarly. For the location to be adequate for Method 6B 24-hour tests, then the mean of the absolute difference between the 3 paired runs shall be less than 10% c0.10d.

ced The monitoring requirements of pars. cad and cdd do not apply to affected facilities subject to sub. c3d chd 1., 2. or 3. where the owner or operator of the affected facility seeks to demonstrate compliance with the SO₂ standards based on fuel supplier certification, or as described under sub. c9d cfd 1., 2. or 3., as applicable.

cf d The owner or operator of an affected facility operating a CEMS pursuant to par. cad, or conducting as-fired fuel sampling pursuant to par. cdd 1., shall obtain emission data for at least 75% of the operating hours in at least 22 out of 30 successive steam generating unit operating days. If this minimum data requirement is not met with a single monitoring system, the owner or operator of the affected facility shall supplement the emission data with data collected with other monitoring systems as approved by the department.

c8d EMISSION MONITORING FOR PARTICULATE MATTER.

cad The owner or operator of an affected facility combusting coal, residual oil or wood that is subject to the opacity standards under sub. c4d shall install, calibrate, maintain and operate a CEMS for measuring the opacity of the emissions discharged to the atmosphere and record the output of the system.

cbd All CEMS for measuring opacity shall be operated in accordance with the applicable procedures under Performance Specification 1 of 40 CFR part 60 Appendix B, incorporated by reference in s. NR 440.17. The span value of the opacity CEMS shall be between 60 and 80%.

c9d REPORTING AND RECORDKEEPING REQUIREMENTS.

cad The owner or operator of each affected facility shall submit notification of the date of construction or reconstruction, anticipated startup and actual startup, as provided by s. NR 440.07. This notification shall include:

1. The design heat input capacity of the affected facility and identification of fuels to be combusted in the affected facility.

2. If applicable, a copy of any federally enforceable requirement that limits the annual capacity factor for any fuel or mixture of fuels under sub. c3d or c4d.

3. The annual capacity factor at which the owner or operator anticipates operating the affected facility based on all fuels fired and based on each individual fuel fired.

4. Notification if an emerging technology will be used for controlling SO₂ emissions. The administrator shall examine the description of the control device and determine whether the technology qualifies as an emerging technology. In making this determination, the administrator may require the owner or operator of an affected facility to submit additional information concerning the control device. The affected facility is subject to the provisions of sub. c3d cad or cbd 1., unless and until this determination is made by the administrator.

cbd The owner or operator of each affected facility subject to the SO₂ emission limits of sub. c3d, or the PM or opacity limits of sub. c4d, shall submit to the department the performance test data from the initial and any subsequent performance tests and, if applicable, the performance evaluation of the CEMS and COMS using the applicable performance specifications in Appendix B of 40 CFR part 60, incorporated by reference in s. NR 440.17 c1d.

ccd The owner or operator of each coal-fired, residual oil-fired, or wood-fired affected facility subject to the opacity limits under sub. c4d ccd shall submit excess emission reports for any excess emissions from the affected facility which occur during the reporting period.

cdd The owner or operator of each affected facility subject to the SO₂ emission limits, fuel oil sulfur limits or percent reduction requirements under sub. c3d shall submit reports to the department.

ced The owner or operator of each affected facility subject to the SO₂ emission limits, fuel oil sulfur limits or percent reduction requirements under sub. c3d shall keep records and submit reports as required under par. cdd, including the following information, as applicable:

1. Calendar dates covered in the reporting period.
2. Each 30-day average SO₂ emission rate cng [J or lb{ million Btud, or 30-day average sulfur content cweight percentd, calculated during the reporting period, ending with the last 30-day period; reasons for any noncompliance with the emission standards; and a description of corrective actions taken.
3. Each 30-day average percent of potential SO₂ emission rate calculated during the reporting period, ending with the last 30-day period; reasons for any noncompliance with the emission standards; and a description of corrective actions taken.
4. Identification of any steam generating unit operating days for which SO₂ or diluent, oxygen or carbon dioxide, data have not been obtained by an approved method for at least 75% of the operating hours; justification for not obtaining sufficient data; and a description of corrective actions taken.
5. Identification of any times when emissions data have been excluded from the calculation of average emission rates; justification for excluding data; and a description of corrective actions taken if data have been excluded for periods other than those during which coal or oil were not combusted in the steam generating unit.
6. Identification of the F factor used in calculations, method of determination and type of fuel combusted.
7. Identification of whether averages have been obtained based on CEMS rather than manual sampling methods.

8. If a CEMS is used, identification of any times when the pollutant concentration exceeded the full span of the CEMS.

9. If a CEMS is used, description of any modifications to the CEMS that could affect the ability of the CEMS to comply with Performance Specifications 2 or 3 in Appendix B of 40 CFR part 60, incorporated by reference in s. NR 440.17.

10. If a CEMS is used, results of daily CEMS drift tests and quarterly accuracy assessments as required under Appendix F, Procedure 1 of 40 CFR Part 60, incorporated by reference in s. NR 440.17.

11. If fuel supplier certification is used to demonstrate compliance, records of fuel supplier certification as described under par. cfd 1., 2. or 3., as applicable. In addition to records of fuel supplier certifications, the report shall include a certified statement signed by the owner or operator of the affected facility that the records of fuel supplier certifications submitted represent all of the fuel combusted during the reporting period.

cfd Fuel supplier certification shall include the following information:

1. For distillate oil:
 - a. The name of the oil supplier; and
 - b. A statement from the oil supplier that the oil complies with the specifications under the definition of distillate oil in sub. c2d.
2. For residual oil:
 - a. The name of the oil supplier;
 - b. The location of the oil when the sample was drawn for analysis to determine the sulfur content of the oil, specifically including whether the oil was sampled as delivered to the affected facility, or whether the sample was drawn from oil in storage at the oil supplier[s] or oil refiner[s] facility, or other location;
 - c. The sulfur content of the oil from which the shipment came, or of the shipment itself; and
 - d. The method used to determine the sulfur content of the oil.
3. For coal:
 - a. The name of the coal supplier;
 - b. The location of the coal when the sample was collected for analysis to determine the properties of the coal, specifically including whether the coal was sampled as delivered to the affected facility or whether the sample was collected from coal in storage at the mine, at a coal preparation plant, at a coal supplier[s] facility or at another location. The certification shall include the name of the coal mine, and coal seam, coal storage facility or coal preparation plant, where the sample was collected;
 - c. The results of the analysis of the coal from which the shipment came, or of the shipment itself, including the sulfur content, moisture content, ash content and heat content; and
 - d. The methods used to determine the properties of the coal.

cgd The owner or operator of each affected facility shall record and maintain records of the amounts of each fuel combusted during each day.

chd The owner or operator of each affected facility subject to a federally enforceable requirement limiting the annual capacity factor for any fuel or mixture of fuels under sub. c3d or c4d shall calculate the annual capacity factor individually for each fuel combusted. The annual capacity factor is determined on a 12-month rolling average basis with a new annual capacity factor calculated at the end of the calendar month.

cid All records required under this subsection shall be maintained by the owner or operator of the affected facility for a period of 2 years following the date of such record.

cjd The reporting period for the reports required under this section is each 6-month period. All reports shall be submitted to the department and shall be postmarked by the 30th day following the end of the reporting period.

History: Cr. Register, June, 1993, No.450, eff. 8-1-93; r. c2d ckd, am. c3d cad cintro.d, cbd 1. cintro.d, 2. cintro.d, ccd cintro.d, cdd, ced cintro.d, 2., c4d cad cintro.d, 1., cbd cintro.d, ccd, c5d cjd, Register, December, 1995, No. 480, eff. 1-1-96; correction in cgd ced cintro.d made under s. 13.93 c2md cbd 7., Stats., Register, December, 1995, No., 480; CR 06-109: renum. c1d to be c1d cad and am., cr. c1d ccd and cdd, c2d ceemd, c6d cad 4. and c9d cjd, am. c2d cgd, cqd 2., cvd, c4d cad 1., cbd cintro.d, c5d cid, c6d cad 1. and 3. a and b., c7d cbd and cdd cintro.d, c9d cbd, ccd, cdd, ced cintro.d, 2., 3. and 11., renum. c6d cad 4. to 7. to be 5. to 8. and am. 5. Register May 2008 No. 629, eff. 6-1-08.

NR 440.21 Incinerators. c1d APPLICABILITY AND DESIGNATION OF AFFECTED FACILITY. cad The provisions of this section are applicable to each incinerator of more than 45 metric tons per day charging rate c50 tons{dayd, which is the affected facility.

cbd Any facility under par. cad that commences construction or modification after August 17, 1971, is subject to the requirements of this section.

c2d DEFINITIONS. As used in this section, terms not defined in this subsection have the meanings given in s. NR 440.02.

cad XDayY means 24 hours.

cbd XIncineratorY means any furnace used in the process of burning solid waste for the purpose of reducing the volume of the waste by removing combustible matter.

ccd XSolid wasteY means refuse, more than 50% of which is municipal type waste consisting of a mixture of paper, wood, yard wastes, food wastes, plastics, leather, rubber and other combustibles, and noncombustible materials such as glass and rock.

c3d STANDARD FOR PARTICULATE MATTER. On and after the date on which the initial performance test is completed or required to be completed under s. NR 440.08, whichever date comes first, no owner or operator subject to the provisions of this section may cause to be discharged into the atmosphere from any affected facility any gases which contain particulate matter in excess of 0.18 g{dscm c0.08 gr{dscfd corrected to 12% CO₂.

c4d MONITORING OF OPERATIONS. The owner or operator of any incinerator subject to the provisions of this section shall record the daily charging rates and hours of operation.

c5d TEST METHODS AND PROCEDURES. cad In conducting the performance tests required in s. NR 440.08, the owner or operator shall use as reference methods and procedures the test methods in Appendix A of 40 CFR part 60, incorporated by reference in s. NR 440.17, or other methods and procedures as specified in this subsection, except as provided in s. NR 440.08 c2d.

cbd The owner or operator shall determine compliance with the particulate matter standard in sub. c3d as follows:

1. The concentration cC₁₂d of particulate matter, corrected to 12% CO₂, shall be computed for each run using the following equation:

$$C_{12} = C_s c12\{\%CO_2d$$

where:

C₁₂ is the concentration of particulate matter corrected to 12% CO₂ g{dscm cgr{dscfd

C_s is the concentration of particulate matter, g{dscm cgr{dscfd

%CO₂ is the CO₂ concentration, percent dry basis

2. Method 5 shall be used to determine the particulate matter concentration cC_d. The sampling time and sample volume for each run shall be at least 60 minutes and 0.85 dscm c30 dscfd.

3. The emission rate correction factor, integrated or grab sampling and analysis procedure of Method 3B shall be used to determine CO₂ concentration c%CO₂d.

a. The CO₂ sample shall be obtained simultaneously with, and at the same traverse points as, the particulate run. If the particulate run has more than 12 traverse points, the CO₂ traverse points may be reduced to 12 if Method 1 is used to locate the 12 CO₂ traverse points. If individual CO₂ samples are taken at each traverse point, the CO₂ concentration c%CO₂d used in the correction equation shall be the arithmetic mean of the sample CO₂ concentrations at all traverse points.

b. If sampling is conducted after a wet scrubber, an XadjustedY CO₂ concentration, c%CO₂d_{adj}, which accounts for the effects of CO₂ absorption and dilution air, may be used instead of the CO₂ concentration determined in this paragraph. The adjusted CO₂ concentration shall be determined by either of the procedures in par. ccd.

ccd The owner or operator may use either of the following procedures to determine the adjusted CO₂ concentration.

1. The volumetric flow rates at the inlet and outlet of the wet scrubber and the inlet CO₂ concentration may be used to determine the adjusted concentration, c%CO₂d_{adj}, using the following equation:

$$c\%CO_2d_{adj} = c\%CO_2d_{di} cQ_{di} \{ Q_{do}d$$

where:

c%CO₂d_{adj} is the adjusted outlet CO₂ concentration, percent dry basis

c%CO₂d_{di} is the CO₂ concentration measured before the scrubber, percent dry basis

Q_{di} is the volumetric flow rate of effluent gas before the wet scrubber, dscm{min dscsf{mind

Q_{do} is the volumetric flow rate of effluent gas after the wet scrubber, dscm{min dscsf{mind

a. At the outlet, Method 5 is used to determine the volumetric flow rate cQ_{do}d of the effluent gas.

b. At the inlet, Method 2 is used to determine the volumetric flow rate cQ_{di}d of the effluent gas as follows: Two full velocity traverses are conducted, one immediately before and one immediately after each particulate run conducted at the outlet, and the results are averaged.

c. At the inlet, the emission rate correction factor, integrated sampling and analysis procedure of Method 3B is used to determine the CO₂ concentration, c%CO₂d_{di}, as follows: At least 9 sampling points are selected randomly from the velocity traverse points and are divided randomly into 3 sets, equal in number of points; the first set of 3 or more points is used for the first run, the second set for the second run, and the third set for the third run. The CO₂ sample is taken simultaneously with each particulate run being conducted at the outlet, by traversing the 3 sampling points, or more, and sampling at each point for equal increments of time.

2. Excess air measurements may be used to determine the adjusted CO₂ concentration, c%CO₂d_{adj}, using the following equation:

$$c\%CO_2d_{adj} = c\%CO_2d_{di} [c100 + \%EA_1d\{ c100 + \%EA_0d]$$

where:

c%CO₂d_{adj} is the adjusted outlet CO₂ concentration, percent dry basis

c%CO₂d_{di} is the CO₂ concentration at the inlet of the wet scrubber, percent dry basis

%EA₁ is the excess air at the inlet of the scrubber, percent

%EA₀ is the excess air at the outlet of the scrubber, percent
a. A gas sample is collected as in subd. 1. c. and the gas samples at both the inlet and outlet locations are analyzed for CO₂, O₂ and N₂.

b. Equation 3B-3 of Method 3B is used to compute the percentages of excess air at the inlet and outlet of the wet scrubber.

History: Cr. Register, January, 1984, No. 337, eff. 2-1-84; am. c2d cintro.d, Register, September, 1990, No. 417, eff. 10-1-90; r. and recr. c5d, Register, July, 1993, No. 451, eff. 8-1-93; CR 06-109: renum. c3d cad to be c3d and am., renum. c4d cad to be c4d, am. c5d cbd 1. and 3. a. Register May 2008 No. 629, eff. 6-1-08.

NR 440.215 Municipal waste combustors for which construction is commenced after December 20, 1989 and on or before September 20, 1994. c1d APPLICABILITY. cad The affected facility to which this section applies is each MWC unit with an MWC unit capacity greater than 225 megagrams per day c250 tons per dayd of MSW for which construction, modification or reconstruction is commenced as follows:

1. Construction is commenced after December 20, 1989 and on or before September 20, 1994.

2. Modification or reconstruction is commenced after December 20, 1989 and on or before June 19, 1996.

ccd Any unit combusting a single-item waste stream of tires is exempt from this section if the owner or operator of the unit does the following:

1. Notifies the department of an exemption claim.

2. Provides data documenting that the unit qualifies for the exemption.

cdd Any cofired combustor, as defined under sub. c2d, located at a plant that meets the capacity specification in par. cad is exempt from other requirements of this section if the owner or operator of the cofired combustor does all of the following:

1. Notifies the department of an exemption claim.

2. Provides a copy of the federally enforceable permit specified in the definition of cofired combustor under sub. c2d.

3. Keeps a record on a calendar quarter basis of the weight of MSW combusted at the cofired combustor and the weight of all other fuels combusted at the cofired combustor.

ced Any cofired combustor that is subject to a federally enforceable permit limiting the operation of the combustor to no more than 225 megagrams per day c250 tons per dayd of MSW is exempt from this section.

efd Physical or operational changes made to an existing MWC unit primarily for the purpose of complying with emission guidelines under 40 CFR part 60 subpart Cb are not considered a modification or reconstruction and do not result in an existing MWC unit becoming subject to this section.

cgd A qualifying small power production facility, as defined in section 3 c17d cCd of the Federal Power Act c16 USC 796 c17d cCdd, that burns homogeneous waste, such as automotive tires or used oil, but not including refuse-derived fuel, for the production of electric energy is exempt from this section if the owner or operator of the facility notifies the department of an exemption claim and provides data documenting that the facility qualifies for this exemption.

chd A qualifying cogeneration facility, as defined in section 3 c18d cBd of the Federal Power Act c16 USC 796 c18d cBdd, that burns homogeneous waste such as automotive tires or used oil, but not including refuse-derived fuel, for the pro-

duction of electric energy and steam or forms of useful energy such as heat that are used for industrial, commercial, heating or cooling purposes, is exempt from this section if the owner or operator of the facility notifies the department of an exemption claim and provides data documenting that the facility qualifies for this exemption.

cid Any unit required to have a permit under section 3005 of the Solid Waste Disposal Act [c42 USC 6925d](#) is exempt from this section.

cjd Any materials recovery facility, including primary or secondary smelters, that combusts waste for the primary purpose of recovering metals is exempt from this section.

ckd Pyrolysis or combustion units that are an integrated part of a plastics or rubber recycling unit, as defined under sub. [c2d](#), are exempt from this section if the owner or operator of the plastics or rubber recycling unit keeps records of the weight of plastics, rubber and rubber tires processed on a calendar quarter basis; the weight of chemical plant feedstocks and petroleum refinery feedstocks produced and marketed on a calendar quarter basis; and the name and address of the purchaser of the feedstocks. The combustion of gasoline, diesel fuel, jet fuel, fuel oils, residual oil, refinery gas, petroleum coke, liquified petroleum gas, propane or butane produced by chemical plants or petroleum refineries that use feedstocks produced by plastics or rubber recycling units are exempt from this section.

c2d DEFINITIONS. All terms not defined in this section have the meanings given in s. [NR 440.02](#). In this section:

cad XBatch MWCY means an MWC unit designed such that it cannot combust MSW continuously 24 hours per day because the design does not allow waste to be fed to the unit or ash to be removed while combustion is occurring.

cbd XBubbling fluidized bed combustorY means a fluidized bed combustor in which the majority of the bed material remains in a fluidized state in the primary combustion zone.

cbed XCalendar quarterY means a consecutive 3-month period, nonoverlapping, beginning on January 1, April 1, July 1 or October 1.

cbmd XChief facility operatorY means the person in direct charge and control of the operation of an MWC and who is responsible for daily on site supervision, technical direction, management and overall performance of the facility.

ccd XCirculating fluidized bed combustorY means a fluidized bed combustor in which the majority of the fluidized bed material is carried out of the primary combustion zone and is transported back to the primary zone through a recirculation loop.

ccmd XClean woodY means untreated wood or untreated wood products including clean untreated lumber, tree stumps cwhole or chippedd and tree limbs cwhole or chippedd. Clean wood does not include yard waste, construction, renovation and demolition wastes cwhich includes railroad ties and telephone polesd, which are exempt from the definition of MSW.

cdd XCo-fired combustorY means a unit combusting MSW with a non-MSW fuel cfor example, coal or industrial process wasted and subject to a federally enforceable permit limiting the unit to combusting a fuel feed stream, 30% or less of the weight of which is comprised, in aggregate, of MSW as measured on a calendar quarter basis.

cdmd XContinuous emission monitoring systemY or XCEMSY means a monitoring system for continuously measuring the emissions of a pollutant from an affected facility.

cdsd XContinuous monitoring systemY means the total equipment used to sample and condition cif applicabled, to analyze and to provide a permanent record of emissions or process parameters.

ced XDioxin{furanY means total tetra through octa-chlorinated dibenzo-p- dioxins and dibenzofurans.

cemd XFour-hour block averageY or X4-hour block averageY means the average of all hourly emission rates when the affected facility is operating and combusting MSW measured over 4-hour periods of time from 12:00 midnight to 4 a.m., 4 a.m. to 8 a.m., 8 a.m. to 12:00 noon, 12:00 noon to 4 p.m., 4 p.m. to 8 p.m., and 8 p.m. to 12:00 midnight.

cfid XLarge MWC plantY means an MWC plant with an MWC aggregate plant capacity for affected facilities that is greater than 225 megagrams per day c250 tons per dayd of MSW.

cfmd XMass burn refractory MWCY means a field-erected combustor that combusts MSW in a refractory wall furnace. Unless otherwise specified, this includes combustors with a cylindrical rotary refractory wall furnace.

cgd XMass burn rotary waterwall MWCY means a field-erected combustor that combusts MSW in a cylindrical rotary waterwall furnace.

cgmd XMass burn waterwall MWCY means a field-erected combustor that combusts MSW in a waterwall furnace.

chd XMaximum demonstrated MWC unit loadY means the highest 4-hour arithmetic average MWC unit load achieved during 4 consecutive hours during the most recent dioxin{furan performance test demonstrating compliance with the applicable limit for MWC organics specified under sub. [c4d](#).

chmd XMaximum demonstrated particulate matter control device temperatureY means the maximum 4-hour arithmetic average flue gas temperature measured at the particulate matter control device inlet during 4 consecutive hours during the most recent dioxin{furan performance test demonstrating compliance with the applicable limit for MWC organics specified under sub. [c4d](#).

cid XModificationY or Xmodified MWC unitY means an MWC unit to which changes have been made if the cumulative cost of the changes, over the life of the unit, exceed 50% of the original cost of construction and installation of the unit, not including the cost of any land purchased in connection with the construction or installation, updated to current costs; or any physical change in the MWC unit or change in the method of operation of the MWC unit which increases the amount of any air pollutant emitted by the unit for which standards have been established under section 111 or 129 of the Act [c42 USC 7411](#) or [7429d](#). Increases in the amount of any air pollutant emitted by the MWC unit are determined at 100% physical load capability and downstream of all air pollution control devices, with no consideration given for load restrictions based on permits or other non-physical operational restrictions.

cimd XModular excess air MWCY means a combustor that combusts MSW and that is not field erected and has multiple combustion chambers, all of which are designed to operate at conditions with combustion air amounts in excess of theoretical air requirements.

cjd XModular starved air MWCY means a combustor that combusts MSW and that is not field erected and has multiple combustion chambers in which the primary combustion chamber is designed to operate at substoichiometric conditions.

cjmd XMunicipal solid wasteY or Xmunicipal type solid wasteY or XMSWY means household, commercial, retail or institutional waste. Household waste includes material dis-

carded by single and multiple residential dwellings, hotels, motels and other similar permanent or temporary housing establishments or facilities. Commercial or retail waste includes material discarded by stores, offices, restaurants, warehouses, nonmanufacturing activities at industrial facilities and other similar establishments or facilities. Institutional waste includes material discarded by schools, nonmedical waste discarded by hospitals, material discarded by nonmanufacturing activities at prisons and government facilities and material discarded by other similar establishments or facilities. Household, commercial or retail and institutional waste do not include used oil; sewage sludge; wood pallets; construction, renovation and demolition wastes (which includes railroad ties and telephone poles); industrial process or manufacturing wastes; medical waste or motor vehicles including motor vehicle parts or vehicle fluff. Household, commercial, retail and institutional wastes include yard waste, refuse-derived fuel and motor vehicle maintenance materials limited to vehicle batteries and tires except as specified in sub. [c1d ccd](#).

[ckd](#) XMunicipal waste combustorY or XMWCY or XMWC unitY means any setting or equipment that combusts solid, liquid or gasified MSW including, but not limited to, field erected incinerators with or without heat recovery; modular incinerators, starved air or excess air; boilers or steam generating units; furnaces whether suspension fired, grate fired, mass fired, air curtain incinerators or fluidized bed fired; and pyrolysis or combustion units. MWC does not include pyrolysis or combustion units located at plastics or rubber recycling units. MWC does not include internal combustion engines, gas turbines or other combustion devices that combust landfill gases collected by landfill gas collection systems. The MWC unit includes the MSW fuel feed system, grate system, flue gas system, bottom ash system and the combustor water system. The MWC boundary starts at the MSW pit or hopper and extends through the combustor flue gas system, which ends immediately following the heat recovery equipment or, if there is no heat recovery equipment, immediately following the combustion chamber; the combustor bottom ash system, which ends at the truck loading station or similar ash handling equipment that transfers the ash to final disposal, including all ash handling systems that are connected to the bottom ash handling system; and the combustor water system, which starts at the feed water pump and ends at the piping exiting the steam drum or superheater. The MWC unit does not include air pollution control equipment, the stack, water treatment equipment or the turbine generator set.

[cLd](#) XMWC acid gasesY means all acid gases emitted in the exhaust gases from MWC units including but not limited to sulfur dioxide and hydrogen chloride gases.

[cmd](#) XMWC metalsY means metals and metal compounds emitted in the exhaust gases from MWC units.

[cnd](#) XMWC organicsY means organic compounds emitted in the exhaust gases from MWC units and includes total tetra through octa-chlorinated dibenzo-p-dioxins and dibenzofurans.

[cod](#) XMWC plantY means one or more MWC units at the same location for which construction, modification or reconstruction is commenced after December 20, 1989 and on or before September 20, 1994.

[cpd](#) XMWC plant capacityY means the aggregate MWC unit capacity of all MWC units at an MWC plant for which construction, modification or reconstruction of the units commenced after December 20, 1989 and on or before September 20, 1994. Any MWC units for which construction, modifica-

tion or reconstruction is commenced on or before December 20, 1989 or after September 20, 1994 are not included for determining applicability under this section.

[cq d](#) XMWC unit capacityY means the maximum design charging rate of an MWC unit expressed in megagrams per day or tons per day of MSW combusted, calculated according to the procedures under sub. [c9d cjd](#). Municipal waste combustor unit capacity is calculated using a design heating value of 10,500 kilojoules per kilogram c4,500 British thermal units per pound for MSW. The calculational procedures under sub. [c9d cjd](#) include procedures for determining MWC unit capacity for continuous and batch feed MWCs.

[crd](#) XParticulate matterY means total particulate matter emitted from MWC units as measured by Method 5 of Appendix A of [40 CFR part 60](#), incorporated by reference in s. [NR 440.17](#).

[crmd](#) XPlastics or rubber recycling unitY means an integrated processing unit where plastics, rubber or rubber tires are the only feed materials and the feed materials are processed into a chemical plant feedstock or petroleum refinery feedstock, where the feedstock is marketed to and used by a chemical plant or petroleum refinery as input feedstock. The combined weight of the chemical plant feedstock and petroleum refinery feedstock produced by the plastics or rubber recycling unit on a calendar quarter basis shall be more than 70% of the combined weight of the plastic, rubber and rubber tires processed by the plastics or rubber recycling unit on a calendar quarter basis. The plastics, rubber or rubber tire feed materials to the plastics or rubber recycling unit may originate from the separation or diversion of plastics, rubber or rubber tires from MSW or industrial solid waste and may include manufacturing scraps, trimmings and off-specification plastics, rubber and rubber tire discards. The plastics, rubber and rubber tire feed materials to the plastics or rubber recycling unit may contain incidental contaminants, for example, paper labels on plastic bottles, metal rings on plastic bottle caps, etc.

[csd](#) XPotential hydrogen chloride emission rateY means the hydrogen chloride emission rate that would occur from combustion of MSW in the absence of any hydrogen chloride emissions control.

[ctd](#) XPotential sulfur dioxide emission rateY means the sulfur dioxide emission rate that would occur from combustion of MSW in the absence of any sulfur dioxide emissions control.

[ctgd](#) XPulverized coal and RDF mixed fuel-fired combustorY means a combustor that fires coal and RDF simultaneously, in which pulverized coal is introduced into an air stream that carries the coal to the combustion chamber of the unit where it is fired in suspension. This includes both conventional pulverized coal and micropulverized coal.

[ctrd](#) XPyrolysis or combustion unitY means a unit that produces gases, liquids or solids through the heating of MSW, and the gases, liquids or solids produced are combusted and emissions vented to the atmosphere.

[cud](#) XRDF stokerY means a steam generating unit that combusts RDF in a semi-suspension firing mode using air fed distributors.

[cugd](#) XReconstructionY means rebuilding an MWC unit for which the cumulative costs of the construction over the life of the unit exceed 50% of the original cost of construction and installation of the unit, not including any cost of land purchased in connection with such construction or installation, updated to current dollars.

curd XRefractory unitY or Xrefractory wall furnaceY means a combustion unit having no energy recovery for example, via a waterwall in the furnace that is, radiant heat transfer section of the combustor.

cvd XRefuse derived fuelY or XRDFY means a type of MSW produced by processing MSW through shredding and size classification. This includes all classes of RDF including low density fluff RDF through densified RDF and RDF fuel pellets.

cwd XSame locationY means the same or contiguous property that is under common ownership or control, including properties that are separated only by a street, road, highway or other public right of way. Common ownership or control includes properties that are owned, leased or operated by the same entity, parent entity, subsidiary, subdivision or any combination thereof, including any municipality or other governmental unit or any quasi- governmental authority such as a public utility district or regional waste disposal authority.

cxd XShift supervisorY means the person in direct charge and control of the operation of an MWC and who is responsible for on site supervision, technical direction, management and overall performance of the facility during an assigned shift.

cxmd XSpreader stoker coal and RDF mixed fuel-fired combustorY means a combustor that fires coal and RDF simultaneously, in which coal is introduced to the combustion zone by a mechanism that throws the fuel onto a grate from above. Combustion takes place both in suspension and on the grate.

cyd XStandard conditionsY means a temperature of 20Vc c68vFd and a pressure of 101.3 kPa c29.92 in Hgd.

czd XTwenty-four-hour daily averageY or X24-hour daily averageY means the arithmetic or geometric mean as specified in sub. c9d ced, cgd or chd, as applicable, of all hourly emission rates when the affected facility is operating and firing MSW measured over a 24-hour period between 12:00 midnight and the following midnight.

czed XUntreated lumberY means wood or wood products that have been cut or shaped and includes wet, air-dried and kiln-dried wood products. Untreated lumber does not include wood products that have been painted, pigment-stained or pressure-treated. Pressure treating compounds include chromate copper arsenate, pentachlorophenol and creosote.

czmd XWaterwall furnaceY means a combustion unit having energy heat recovery in the furnace that is, radiant heat transfer section of the combustor.

czsd XYard wasteY means grass, grass clippings, bushes, shrubs and clippings from bushes and shrubs that are generated by residential, commercial or retail, institutional or industrial sources as part of maintenance activities associated with yards or other private or public lands. Yard waste does not include construction, renovation and demolition wastes, which are exempt from the definition of MSW. Yard waste does not include clean wood, which is exempt from the definition of MSW.

c3d STANDARD FOR MUNICIPAL WASTE COMBUSTOR METALS. cad On and after the date on which the initial compli-

ance test is completed or is required to be completed under s. NR 440.08, no owner or operator of an affected facility located within a large MWC plant may cause to be discharged into the atmosphere from that affected facility any gases that contain particulate matter in excess of 34 milligrams per dry standard cubic meter c0.015 grains per dry standard cubic footd, corrected to 7% oxygen dry basis.

cbd On and after the date on which the initial compliance test is completed or is required to be completed under s. NR 440.08, no owner or operator of an affected facility subject to the particulate matter emission limit under par. cad may cause to be discharged into the atmosphere from that affected facility any gases that exhibit greater than 10% opacity c6-minute averaged.

c4d STANDARD FOR MUNICIPAL WASTE COMBUSTOR ORGANICS. cbd On and after the date on which the initial compliance test is completed or is required to be completed under s. NR 440.08, no owner or operator of an affected facility located within a large MWC plant may cause to be discharged into the atmosphere from that affected facility any gases that contain dioxin{furan emissions that exceed 30 nanograms per dry standard cubic meter c12 grains per billion dry standard cubic feetd, corrected to 7% oxygen dry basis.

c5d STANDARD FOR MUNICIPAL WASTE COMBUSTOR ACID GASES. ccd On and after the date on which the initial compliance test is completed or is required to be completed under s. NR 440.08, no owner or operator of an affected facility located within a large MWC plant shall cause to be discharged into the atmosphere from that affected facility any gases that contain sulfur dioxide in excess of 20% of the potential sulfur dioxide emission rate c80% reduction by weight or volumed or 30 parts per million by volume, corrected to 7% oxygen dry basis, whichever is less stringent. The averaging time is specified in sub. c9d ced.

cdd On and after the date on which the initial compliance test is completed or is required to be completed under s. NR 440.08, no owner or operator of an affected facility located within a large MWC plant may cause to be discharged into the atmosphere from that affected facility any gases that contain hydrogen chloride in excess of 5% of the potential hydrogen chloride emission rate c95% reduction by weight or volumed or 25 parts per million by volume, corrected to 7% oxygen dry basis, whichever is less stringent.

c6d STANDARD FOR NITROGEN OXIDES. On and after the date on which the initial compliance test is completed or is required to be completed under s. NR 440.08, no owner or operator of an affected facility located within a large MWC plant may cause to be discharged into the atmosphere from that affected facility any gases that contain nitrogen oxides in excess of 180 parts per million by volume, corrected to 7% oxygen dry basis. The averaging time is specified under sub. c9d cgd.

c7d STANDARDS FOR MUNICIPAL WASTE COMBUSTOR OPERATING PRACTICES. cad On and after the date on which the initial compliance test is completed or is required to be completed under s. NR 440.08, no owner or operator of an affected facility located within a large MWC plant may cause the facility to exceed the carbon monoxide standards shown in Table 1.

Table 1.
MWC Operating Standards

MWC Technology	Carbon Monoxide Emission Limit (parts per million by volume) ¹
1. Mass burn waterwall	100
2. Mass burn refractory	100
3. Mass burn rotary waterwall	100
4. Modular starved air	50
5. Modular excess air	50
6. RDF Stoker	150
7. Bubbling fluidized bed combustor	100
8. Circulating fluidized bed combustor	100
9. Pulverized coal (RDF mixed fuel-fired combustor)	150
10. Spreader stoker coal (RDF mixed fuel-fired combustor)	150

¹ Measured at the combustor outlet in conjunction with a measurement of oxygen concentration, corrected to 7% oxygen dry basis. The averaging times are specified in sub. c9d chd.

cbd No owner or operator of an affected facility located within a large MWC plant may cause the facility to operate at a load level greater than 110% of the maximum demonstrated MWC unit load as defined in sub. c2d. The averaging time is specified under sub. c9d chd.

ccd No owner or operator of an affected facility located within a large MWC plant may cause the facility to operate at a temperature, measured at the final particulate matter control device inlet, exceeding 17vC c30vFd above the maximum demonstrated particulate matter control device temperature as defined in sub. c2d. The averaging time is specified under sub. c9d chd.

cdd Within 24 months from the date of startup of an affected facility or before February 11, 1993, whichever is later, each chief facility operator and shift supervisor of an affected facility located within a large MWC plant shall obtain and keep current either a provisional or operator certification in accordance with ASME QRO-1-1994, incorporated by reference in s. NR 440.17 c2d chd 1., or an equivalent state approved certification program.

ced No owner or operator of an affected facility may allow the affected facility located at a large MWC plant to operate at any time without a certified shift supervisor, as provided under par. cdd, on duty at the affected facility. This requirement shall take effect 24 months after the date of startup of the affected facility or on and after February 11, 1993, whichever is later.

cfD The owner or operator of an affected facility located within a large MWC plant shall develop and update on a yearly basis a site specific operating manual that shall, at a minimum, address the following elements of MWC unit operation:

1. Summary of the applicable standards under this section;
2. Description of basic combustion theory applicable to an MWC unit;
3. Procedures for receiving, handling and feeding MSW;
4. MWC unit startup, shutdown and malfunction procedures;
5. Procedures for maintaining proper combustion air supply levels;

6. Procedures for operating the MWC unit within the standards established under this section;

7. Procedures for responding to periodic upset or off specification conditions;

8. Procedures for minimizing particulate matter carryover;

10. Procedures for handling ash;

11. Procedures for monitoring MWC unit emissions; and

12. Reporting and recordkeeping procedures.

cgd The owner or operator of an affected facility located within a large MWC plant shall establish a program for reviewing the operating manual annually with each person who has responsibilities affecting the operation of an affected facility including, but not limited to, chief facility operators, shift supervisors, control room operators, ash handlers, maintenance personnel and crane or load handlers.

chd The initial review of the operating manual, as specified under par. cgd, shall be conducted prior to assumption of responsibilities affecting MWC unit operation by any person required to undergo training under par. cgd. Subsequent reviews of the manual shall be carried out annually by each such person.

cid The operating manual shall be kept in a readily accessible location for all persons required to undergo training under par. cgd. The operating manual and records of training shall be available for inspection by U.S. EPA or the department upon request.

c9d COMPLIANCE AND PERFORMANCE TESTING. cad The standards under this section apply at all times except during periods of startup, shutdown or malfunction, provided that the duration of the period of startup, shutdown or malfunction does not exceed 3 hours per occurrence.

1. The startup period commences when the affected facility begins the continuous burning of MSW and does not include any warm up period when the affected facility is combusting only a fossil fuel or other non-MSW fuel and no MSW is being combusted.

2. Continuous burning is the continuous, semicontinuous or batch feeding of MSW for purposes of waste disposal, energy production or providing heat to the combustion system in preparation for waste disposal or energy production. The use of MSW solely to provide thermal protection of grate or hearth during the startup period is not considered to be continuous burning.

cbd The procedures and test methods in this paragraph shall be used to determine compliance with the emission limits for particulate matter under sub. c3d. The cited procedures and test methods are contained in Appendix A of 40 CFR part 60, incorporated by reference in s. NR 440.17.

1. Method 1 shall be used to select sampling site and number of traverse points.

2. Method 3 shall be used for gas analysis.

3. Method 5 shall be used for determining compliance with the particulate matter emission limit. The minimum sample volume shall be 1.7 cubic meters c60 cubic feetd. The probe and filter holder heating systems in the sample train shall be set to provide a gas temperature of 160v o 14vC c320v o 25vFd. An oxygen or carbon dioxide measurement shall be obtained simultaneously with each Method 5 run.

4. For each Method 5 run, the emission rate shall be determined using:

- a. Oxygen or carbon dioxide measurements;
- b. Dry basis F factor; and

c. Dry basis emission rate calculation procedures in Method 19.

5. An owner or operator may request that compliance be determined using carbon dioxide measurements corrected to an equivalent of 7% oxygen. The relationship between oxygen and carbon dioxide levels for the affected facility shall be established during the initial compliance test.

6. The owner or operator of an affected facility shall conduct an initial compliance test for particulate matter and opacity as required under s. NR 440.08.

7. Method 9 shall be used for determining compliance with the opacity limit.

8. The owner or operator of an affected facility shall install, calibrate, maintain and operate a continuous opacity monitoring system cCOMSd and record the output of the system on a 6-minute average basis.

9. Following the date the initial compliance test for particulate matter is completed or is required to be completed under s. NR 440.08 for an affected facility located within a large MWC plant, the owner or operator shall conduct a performance test for particulate matter on an annual basis no more than 12 calendar months following the previous compliance testd.

cdd The procedures and test methods in this paragraph shall be used to determine compliance with the limits for dioxin{furan emissions under sub. c4d. The cited procedures and test methods are contained in Appendix A of 40 CFR part 60, incorporated by reference in s. NR 440.17.

1. Method 23 shall be used for determining compliance with the dioxin{furan emission limits. The minimum sample time shall be 4 hours per test run.

2. The owner or operator of an affected facility shall conduct an initial compliance test for dioxin{furan emissions as required under s. NR 440.08.

3. Following the date of the initial compliance test or the date on which the initial compliance test is required to be completed under s. NR 440.08, the owner or operator of an affected facility located within a large MWC plant shall conduct a performance test for dioxin{furan emissions on an annual basis no more than 12 calendar months following the previous compliance testd.

5. An owner or operator may request that compliance with the dioxin{furan emissions limit be determined using carbon dioxide measurements corrected to an equivalent of 7% oxygen. The relationship between oxygen and carbon dioxide levels for the affected facility shall be established during the initial compliance test.

ced The procedures and test methods in this paragraph shall be used for determining compliance with the sulfur dioxide limit under sub. c5d. The cited procedures and test methods are contained in Appendix A of 40 CFR part 60, incorporated by reference in s. NR 440.17.

1. Method 19, section 5.4, shall be used to determine the daily geometric average percent reduction in the potential sulfur dioxide emission rate.

2. Method 19, section 4.3, shall be used to determine the daily geometric average sulfur dioxide emission rate.

3. An owner or operator may request that compliance with the sulfur dioxide emissions limit be determined using carbon dioxide measurements corrected to an equivalent of 7% oxygen. The relationship between oxygen and carbon dioxide levels for the affected facility shall be established during the initial compliance test.

4. The owner or operator of an affected facility shall conduct an initial compliance test for sulfur dioxide as required under s. NR 440.08. Compliance with the sulfur dioxide emission limit and percent reduction is determined by using a CEMS to measure sulfur dioxide and calculating a 24-hour daily geometric mean emission rate and daily geometric mean percent reduction using Method 19 sections 4.3 and 5.4, as applicable, except as provided under subd. 5.

5. For batch MWCs or MWC units that do not operate continuously, compliance shall be determined using a daily geometric mean of all hourly average values for the hours during the day that the affected facility is combusting MSW.

6. The owner or operator of an affected facility shall install, calibrate, maintain and operate a CEMS for measuring sulfur dioxide emissions discharged to the atmosphere and record the output of the system.

7. Following the date of the initial compliance test or the date on which the initial compliance test is required to be completed under s. NR 440.08, compliance with the sulfur dioxide emission limit or percent reduction shall be determined based on the geometric mean of the hourly arithmetic average emission rates during each 24-hour daily period measured between 12:00 midnight and the following midnight using: CEMS inlet and outlet data, if compliance is based on a percent reduction; or CEMS outlet data only if compliance is based on an emission limit.

8. At a minimum, valid CEMS data shall be obtained for 75% of the hours per day for 75% of the days per month the affected facility is operated and combusting MSW.

9. The 1-hour arithmetic averages required under subd. 7. shall be expressed in parts per million dry basis and used to calculate the 24-hour daily geometric mean emission rates. The 1-hour arithmetic averages shall be calculated using the data points required under s. NR 440.13 c5d cbd. At least 2 data points shall be used to calculate each 1-hour arithmetic average.

10. All valid CEMS data shall be used in calculating emission rates and percent reductions even if the minimum CEMS data requirements of subd. 8. are not met.

11. The procedures under s. NR 440.13 shall be followed for installation, evaluation and operation of the CEMS.

12. The CEMS shall be operated according to performance specifications 1, 2 and 3 of Appendix B of 40 CFR part 60, incorporated by reference in s. NR 440.17.

13. Quarterly accuracy determinations and daily calibration drift tests shall be performed in accordance with procedure 1 of Appendix F of 40 CFR part 60, incorporated by reference in s. NR 440.17.

14. The span value of the CEMS at the inlet to the sulfur dioxide control device is 125% of the maximum estimated hourly potential sulfur dioxide emissions of the MWC unit and the span value of the CEMS at the outlet of the sulfur dioxide control device is 50% of the maximum estimated hourly potential sulfur dioxide emissions of the MWC unit.

15. When sulfur dioxide emissions data are not obtained because of CEMS breakdowns, repairs, calibration checks and zero and span adjustments, emissions data shall be obtained by using other monitoring systems as approved by the department or Method 19 to provide, as necessary, valid emission data for a minimum of 75% of the hours per day for 75% of the days per month the unit is operated and combusting MSW.

16. Not operating a sorbent injection system for the sole purpose of testing in order to demonstrate compliance with the percent reduction standards for MWC acid gases is not consid-

ered a physical change in the method of operation under ch. NR 405, 406 or 408.

cf_d The procedures and test methods in this paragraph shall be used for determining compliance with the hydrogen chloride limits under sub. c5d. The cited procedures and test methods are contained in Appendix A of 40 CFR part 60, incorporated by reference in s. NR 440.17.

1. The percentage reduction in the potential hydrogen chloride emissions $c\%P_{HCl}$ is computed using the following formula:

$$\%P_{HCl} = \frac{(E_i - E_o)}{E_i} \times 100$$

where:

E_i is the potential hydrogen chloride emission rate

E_o is the hydrogen chloride emission rate measured at the outlet of the acid gas control device

2. Method 26 or 26A shall be used for determining the hydrogen chloride emission rate. The minimum sampling time for Method 26 or 26A shall be one hour.

3. An owner or operator may request that compliance with the hydrogen chloride emissions limit be determined using carbon dioxide measurements corrected to an equivalent of 7% oxygen. The relationship between oxygen and carbon dioxide levels for the affected facility shall be established during the initial compliance test.

4. The owner or operator of an affected facility shall conduct an initial compliance test for hydrogen chloride as required under s. NR 440.08.

5. Following the date of the initial compliance test or the date on which the initial compliance test is required under s. NR 440.08, the owner or operator of an affected facility located within a large MWC plant shall conduct a performance test for hydrogen chloride on an annual basis and no more than 12 calendar months following the previous compliance test.

7. Not operating a sorbent injection system for the sole purpose of testing in order to demonstrate compliance with the percent reduction standards for MWC acid gases is not considered a physical change in the method of operation under ch. NR 405, 406 or 408.

cg_d The procedures and test methods in this paragraph shall be used to determine compliance with the nitrogen oxides limit under sub. c6d. The cited procedures and test methods are contained in Appendix A of 40 CFR part 60, incorporated by reference in s. NR 440.17.

1. Method 19, section 4.1, shall be used for determining the daily arithmetic average nitrogen oxides emission rate.

2. An owner or operator may request that compliance with the nitrogen oxides emissions limit be determined using carbon dioxide measurements corrected to an equivalent of 7% oxygen. The relationship between oxygen and carbon dioxide levels for the affected facility shall be established during the initial compliance test.

3. The owner or operator of an affected facility subject to the nitrogen oxides limit under sub. c6d shall conduct an initial compliance test for nitrogen oxides as required under s. NR 440.08. Compliance with the nitrogen oxides emission standard shall be determined by using a CEMS for measuring nitrogen oxides and calculating a 24-hour daily arithmetic average emission rate using Method 19, section 4.1, except as specified under subd. 4.

4. For batch MWCs or MWCs that do not operate continuously, compliance shall be determined using a daily arithmetic average of all hourly average values for the hours during the day that the affected facility is combusting MSW.

5. The owner or operator of an affected facility subject to the nitrogen oxides emissions limit under sub. c6d shall install, calibrate, maintain and operate a CEMS for measuring nitrogen oxides discharged to the atmosphere and record the output of the system.

6. Following the initial compliance test or the date on which the initial compliance test is required to be completed under s. NR 440.08, compliance with the emission limit for nitrogen oxides required under sub. c6d shall be determined based on the arithmetic average of the arithmetic average hourly emission rates during each 24-hour daily period measured between 12:00 midnight and the following midnight using CEMS data.

7. At a minimum, valid CEMS data shall be obtained for 75% of the hours per day for 75% of the days per month the affected facility is operated and combusting MSW.

8. The 1-hour arithmetic averages required by subd. 6 shall be expressed in parts per million volume dry basis and used to calculate the 24-hour daily arithmetic average emission rates. The 1-hour arithmetic averages shall be calculated using the data points required under s. NR 440.13 c2d. At least 2 data points shall be used to calculate each 1-hour arithmetic average.

9. All valid CEMS data shall be used in calculating emission rates even if the minimum CEMS data requirements of subd. 7 are not met.

10. The procedures under s. NR 440.13 shall be followed for installation, evaluation and operation of the CEMS.

11. Quarterly accuracy determinations and daily calibration drift tests shall be performed in accordance with procedure 1 of Appendix F of 40 CFR part 60, incorporated by reference in s. NR 440.17.

12. When nitrogen oxides emissions data are not obtained because of CEMS breakdowns, repairs, calibration checks and zero and span adjustments, emission data calculations to determine compliance shall be made using other monitoring systems as approved by the department or Method 19 to provide, as necessary, valid emission data for a minimum of 75% of the hours per day for 75% of the days per month the unit is operated and combusting MSW.

ch_d The following procedures shall be used for determining compliance with the operating standards under sub. c7d:

1. Compliance with the carbon monoxide emission limits in sub. c7d cad shall be determined using a 4-hour block arithmetic average for all types of affected facilities except mass burn rotary waterwall MWCs, RDF stokers and spreader stoker and RDF mixed fuel-fired combustors.

2. For affected mass burn rotary waterwall MWCs, RDF stokers and spreader stoker and RDF mixed fuel-fired combustors, compliance with the carbon monoxide emission limits in sub. c7d cad shall be determined using a 24-hour daily arithmetic average.

3. The owner or operator of an affected facility shall install, calibrate, maintain and operate a CEMS for measuring carbon monoxide at the combustor outlet and record the output of the system.

4. The 4-hour and 24-hour daily arithmetic averages in subds. 1. and 2. shall be calculated from 1-hour arithmetic averages expressed in parts per million by volume dry basis. The 1-hour arithmetic averages shall be calculated using the data points generated by the CEMS. At least 2 data points shall be used to calculate each 1-hour arithmetic average.

5. An owner or operator may request that compliance with the carbon monoxide emission limit be determined using car-

bon dioxide measurements corrected to an equivalent of 7% oxygen. The relationship between oxygen and carbon dioxide levels for the affected facility shall be established during the initial compliance test.

6. The following procedures shall be used to determine compliance with load level requirements under sub. [c7d cbd](#):

a. The owner or operator of an affected facility with steam generation capability shall install, calibrate, maintain and operate a steam flow meter or a feedwater flow meter, measure steam or feedwater flow in kilograms per hour or pounds per hour on a continuous basis, and record the output of the monitor. Steam or feedwater flow shall be calculated in 4-hour block arithmetic averages.

b. The method contained in ASME Power Test Codes: Test Code for Steam Generating Units, PTC 4.1 c1964d section 4, incorporated by reference in s. [NR 440.17 c2d chd 2.](#), shall be used for calculating the steam or feedwater flow required under subd. [6. a.](#) The recommendations of Instruments and Apparatus: Measurement of Quantity of Materials, ASME Interim Supplement 19.5 c1971d chapter 4, incorporated by reference in s. [NR 440.17 c2d chd 3.](#), shall be followed for design, construction, installation, calibration and use of nozzles and orifices except as specified in subd. [6. c.](#)

c. Measurement devices such as flow nozzles and orifices are not required to be recalibrated after they are installed.

d. All signal conversion elements associated with steam or feedwater flow measurements shall be calibrated according to the manufacturer[s instructions before each dioxin or furan compliance and performance test, and at least once per year.

7. To determine compliance with the maximum particulate matter control device temperature requirements under sub. [c7d ccd](#), the owner or operator of an affected facility shall install, calibrate, maintain and operate a device for measuring temperature of the flue gas stream at the inlet to the final particulate matter control device on a continuous basis and record the output of the device. Temperature shall be calculated in 4-hour block arithmetic averages.

8. Maximum demonstrated MWC unit load shall be determined during the initial compliance test for dioxins{furans and each subsequent performance test during which compliance with the dioxin{furan emission limit under sub. [c4d](#) is achieved. Maximum demonstrated MWC unit load shall be the maximum 4-hour arithmetic average load achieved during the most recent test during which compliance with the dioxin{furan limit was achieved.

9. The maximum demonstrated particulate matter control device temperature shall be determined during the initial compliance test for dioxins{furans and each subsequent performance test during which compliance with the dioxin{furan emission limit under sub. [c4d](#) is achieved. Maximum demonstrated particulate matter control device temperature shall be the maximum 4-hour arithmetic average temperature achieved at the final particulate matter control device inlet during the most recent test during which compliance with the dioxin{furan limit was achieved.

10. At a minimum, valid CEMS data for carbon monoxide, steam or feedwater flow and particulate matter control device inlet temperature shall be obtained 75% of the hours per day for 75% of the days per month the affected facility is operated and combusting MSW.

11. All valid data shall be used in calculating the parameters specified under this paragraph even if the minimum data requirements of subd. [10.](#) are not met.

12. Quarterly accuracy determinations and daily calibration drift tests for carbon monoxide CEMS shall be performed in accordance with procedure 1 of Appendix F of [40 CFR part 60](#), incorporated by reference in s. [NR 440.17](#).

cjd The following procedures shall be used for calculating MWC unit capacity as defined under sub. [c2d](#):

1. For MWC units capable of combusting MSW continuously for a 24-hour period, MWC unit capacity in megagrams per day or tons per day of MSW combusted shall be calculated based on 24 hours of operation at the maximum design charging rate. The design heating values under subd. [4.](#) shall be used in calculating the design charging rate.

2. For batch MWC units, MWC unit capacity in megagrams per day or tons per day of MSW combusted shall be calculated as the maximum design amount of MSW that can be charged per batch multiplied by the maximum number of batches that could be processed in a 24-hour period. The maximum number of batches that could be processed in a 24-hour period is calculated as 24 hours divided by the design number of hours required to process one batch of MSW, and may include fractional batches. The design heating values under subd. [4.](#) shall be used in calculating the MWC unit capacity in megagrams per day or tons per day of MSW.

Note: For example, if one batch requires 16 hours then 24{16 or 1.5 batches could be combusted in a 24-hour period.

4. MWC unit capacity shall be calculated using a design heating value of 10,500 kilojoules per kilogram c4,500 Btu per pound for all MSW.

c10d REPORTING AND RECORDKEEPING REQUIREMENTS.

The owner or operator of an affected facility located at an MWC plant with a capacity greater than 225 megagrams per day c250 tons per day shall provide notification of intent to construct and of planned initial startup date and the type or types of fuels planned for combustion in the affected facility. The MWC unit capacity and MWC plant capacity and supporting capacity calculations shall be provided at the time of the notification of construction.

c10cd DAILY RECORDS. The owner or operator of an affected facility located within a small or large MWC plant and subject to the standards under sub. [c3d](#), [c4d](#), [c5d](#), [c6d](#) or [c7d](#) shall maintain records of the following information for each affected facility for a period of at least 2 years:

cad Calendar date.

cbd The emission rates and parameters measured using CEMS as follows:

1. The following measurements shall be recorded in computer readable format and on paper:

a. All 6-minute average opacity levels required under sub. [c9d cbd](#).

b. All 1-hour average sulfur dioxide emission rates at the inlet and outlet of the acid gas control device if compliance is based on a percent reduction or at the outlet only if compliance is based on the outlet emission limit as specified under sub. [c9d ced](#).

c. All 1-hour average nitrogen oxides emission rates as specified under sub. [c9d cgd](#).

d. All 1-hour average carbon monoxide emission rates, MWC unit load measurements and particulate matter control device inlet temperatures as specified under sub. [c9d chd](#).

2. The following average rates shall be computed and recorded:

a. All 24-hour daily geometric average percent reductions in sulfur dioxide emissions and all 24-hour daily geometric av-

erage sulfur dioxide emission rates as specified under sub. [c9d ced](#).

b. All 24-hour daily arithmetic average nitrogen oxides emission rates as specified under sub. [c9d cgd](#).

c. All 4-hour block or 24-hour daily arithmetic average carbon monoxide emission rates, as applicable, as specified under sub. [c9d chd](#).

d. All 4-hour block arithmetic average MWC unit load levels and particulate matter control device inlet temperatures as specified under sub. [c9d chd](#).

ccd Identification of the operating days when any of the average emission rates, percent reductions or operating parameters specified under par. [cbd 2](#). or the opacity level exceeded the applicable limits with reasons for such exceedances as well as a description of corrective actions taken.

cdd Identification of operating days for which the minimum number of hours of sulfur dioxide or nitrogen oxides emissions or operational data, including carbon monoxide emissions, unit load or particulate matter control device temperature, have not been obtained, including reasons for not obtaining sufficient data and a description of corrective actions taken.

ced Identification of the times when sulfur dioxide or nitrogen oxides emission or operational data, including carbon monoxide emissions, unit load or particulate matter control device temperature, have been excluded from the calculation of average emission rates or parameters and the reasons for excluding data.

cfb The results of daily sulfur dioxide, nitrogen oxides and carbon monoxide CEMS drift tests and accuracy assessments as required under procedure 1 of Appendix F of [40 CFR part 60](#), incorporated by reference in s. [NR 440.17](#).

cgd The results of all annual performance tests conducted to determine compliance with the particulate matter, dioxin{furan and hydrogen chloride limits. For all annual dioxin{furan tests, the maximum demonstrated MWC unit load and maximum demonstrated particulate matter control device temperature shall be recorded along with supporting calculations.

c10fd INITIAL COMPLIANCE TEST REPORT. Following the initial compliance test as required under s. [NR 440.08](#) and sub. [c9d](#), the owner or operator of an affected facility located within a large MWC plant shall submit the initial compliance test data, the performance evaluation of the CEMS using the applicable performance specifications in Appendix B of [40 CFR part 60](#), incorporated by reference in s. [NR 440.17](#), and the maximum demonstrated MWC unit load and maximum demonstrated particulate matter control device temperature established during the dioxin{furan compliance test.

c10id COMPLIANCE REPORTS. **cad** The owner or operator of an affected facility located within a large MWC plant shall submit annual compliance reports for sulfur dioxide, nitrogen oxide if applicable, carbon monoxide, load level and particulate matter control device temperature to the department containing the information recorded under sub. [c10cd cad](#), [cbd 2](#). and [cdd](#) to [cfd](#) for each pollutant or parameter. The hourly average values recorded under sub. [c10cd cbd 1](#). are not required to be included in the annual reports. The owner or operator of an affected facility shall submit reports semiannually once the affected facility is subject to permitting requirements under Title V of the Act [c42 USC 7661 to 7661fd](#).

cbd The owner or operator shall submit a semiannual report for any pollutant or parameter that does not comply with the pollutant or parameter limits specified in this section. The

report shall include the information recorded under sub. [c10cd ccd](#). For each of the dates reported, the sulfur dioxide, nitrogen oxide, carbon monoxide, load level and particulate matter control device temperature data, as applicable, recorded under sub. [c10cd cbd 2](#)., shall be included.

ccd Reports shall be postmarked no later than the 30th day following the end of the annual or semiannual period, as applicable.

c10kd OPACITY EXCEEDANCE REPORTS. **cad** The owner or operator of an affected facility located within a large MWC plant shall submit annual compliance reports, as applicable, for opacity. The annual report shall list the percent of the affected facility operating time for the reporting period that the opacity CEMS was operating and collecting valid data. Once the unit is subject to permitting requirements under Title V of the Act [c42 USC 7661 to 7661fd](#), the owner or operator of an affected facility shall submit these reports semiannually.

cbd The owner or operator shall submit a semiannual report for all periods when the 6-minute average levels exceeded the opacity limit under sub. [c3d](#). The semiannual report shall include all information recorded under sub. [c10cd ccd](#) which pertains to opacity, and a listing of the 6-minute average opacity levels recorded under sub. [c10cd cbd 1. a](#). which exceeded the opacity limit.

ccd Reports shall be postmarked no later than the 30th day following the end of the annual or semiannual period, as applicable.

c10nd ANNUAL PERFORMANCE TEST REPORTS. **cad** The owner or operator of an affected facility located within a large MWC plant shall submit reports to the department of all annual performance tests for particulate matter, dioxin{furan and hydrogen chloride as recorded under sub. [c10cd cgd](#), as applicable, from the affected facility. For each annual dioxin{furan compliance test, the maximum demonstrated MWC unit load and maximum demonstrated particulate matter control device temperature shall be reported. Reports shall be submitted when available and in no case later than the date of required submittal of the annual report specified under subs. [c10id](#) and [c10kd](#), or within 6 months of the date the test was conducted, whichever is earlier.

cbd The owner or operator shall submit a report of test results which documents any particulate matter, dioxin{furan and hydrogen chloride levels that were above the applicable pollutant limit. The report shall include a copy of the test report documenting the emission levels and shall include the corrective action taken. Reports shall be submitted when available and in no case later than the date required for submittal of any semi-annual report required in subs. [c10id](#) and [c10kd](#), or within 6 months of the date the test was conducted, whichever is earlier.

c10pd CEMS DATA RECORDS. Records of CEMS data for opacity, sulfur dioxide, nitrogen oxides, carbon monoxide, load level data and particulate matter control device temperature data shall be maintained for at least 2 years after date of recordation and be made available for inspection upon request.

c10sd OPERATING MANUAL REVIEW RECORDS. Records showing the names of persons who have completed review of the operating manual, including the date of the initial review and all subsequent annual reviews, shall be maintained for at least 2 years after date of review and be made available for inspection upon request.

History: Cr., [Register, December, 1995, No. 480](#), eff. 1-1-96; correction made under s. 13.93 c2md cbd 1., [Stats., Register, April, 1997, No. 496](#); correction in [c10cd cintro.d](#) made under s. 13.93 c2md cbd 7., [Register, November, 1999, No. 527; CR 06-109](#): am. NR 440.215 titled, renum. [c1d cad](#) to be [c1d](#)

cad cintro.d and am., cr. c1d cad 1. and 2., chd to ckd, c2d cbed, cdsd, crmd, ctgd, ctrd, cugd, curd, exmd, czed, czmd and czsd, c9d chd 6. c. and d., c10id cbd and ccd, c10kd cbd and ccd and c10nd cbd, r. and recr. c1d ccd, cdd and egd, c2d ccmd and cid, am. c1d ced and cfd, c2d cdd, cfd, cfmd, egd, cgmd, chd, chmd, cjmd, ckd, cod, cpd, eqd and cyd, c7d cad 1. to 10. and cdd, c9d cbd 3. and 8., ced 14., cfd 2., chd 1., 2. and 6. a. and b. and chd 10., c10id ctitled, c10kd ctitled, r. c7d cfd 9. and c9d cjd 3. and 4. a. and b., c10cd chd and cid and c10ud, renum. c9d cjd 4. cintro.d to be c9d cjd 4. and am, renum. c10id, c10kd and c10nd to be c10id cad, c10kd cad and c10nd cad and am. Register May 2008 No. 629, eff. 6-1-08.

NR 440.216 Large municipal waste combustors for which construction is commenced after September 20, 1994 or for which modification or reconstruction is commenced after June 19, 1996. c1d APPLICABILITY. cad The affected facility to which this section applies is each municipal waste combustor unit with a combustion capacity greater than 250 tons per day of municipal solid waste for which construction is commenced after September 20, 1994 or for which modification or reconstruction is commenced after June 19, 1996.

cbd Any waste combustion unit that is capable of combusting more than 250 tons per day of municipal solid waste and is subject to a federally enforceable permit limiting the maximum amount of municipal solid waste that may be combusted in the unit to less than or equal to 11 tons per day is not subject to this section if the owner or operator of the unit does all of the following:

1. Notifies the department of an exemption claim.
2. Provides a copy of the federally enforceable permit that limits the firing of municipal solid waste to less than 11 tons per day.
3. Keeps records of the amount of municipal solid waste fired on a daily basis.

ccd An affected facility to which this section applies is not subject to s. NR 440.21 or 440.215.

cdd Physical or operational changes made to an existing municipal waste combustor unit primarily for the purpose of complying with emission guidelines under 40 CFR part 60, subpart Cb are not considered a modification or reconstruction and do not result in an existing municipal waste combustor unit becoming subject to this section.

ced A qualifying small power production facility, as defined in section 3 c17d cCd of the Federal Power Act c16 USC 796 c17d cCdd, that burns homogeneous waste, such as automotive tires or used oil, but not including refuse-derived fuel, for the production of electric energy is not subject to this section if the owner or operator of the facility notifies the department of this exemption and provides data documenting that the facility qualifies for this exemption.

cfid A qualifying cogeneration facility, as defined in section 3 c18d cBd of the Federal Power Act c16 USC 796 c18d cBdd, that burns homogeneous waste, such as automotive tires or used oil, but not including refuse-derived fuel, for the production of electric energy and steam or forms of useful energy such as heat that are used for industrial, commercial, heating or cooling purposes, is not subject to this section if the owner or operator of the facility notifies the department of this exemption and provides data documenting that the facility qualifies for this exemption.

cgd Any unit combusting a single-item waste stream of tires is not subject to this section if the owner or operator of the unit does both of the following:

1. Notifies the department of an exemption claim.
3. Provides data documenting that the unit qualifies for this exemption.

chd Any unit required to have a permit under section 3005 of the Solid Waste Disposal Act c42 USC 6925d, or a license under s. 291.25, Stats., is not subject to this section.

cid Any materials recovery facility, including primary or secondary smelters, that combusts waste for the primary purpose of recovering metals is not subject to this section.

cjd Any cofired combustor, as defined under sub. c2d, that meets the capacity specifications in par. cad is not subject to this section if the owner or operator of the cofired combustor does all of the following:

1. Notifies the department of an exemption claim.
2. Provides a copy of the federally enforceable permit specified in the definition of cofired combustor in sub. c2d.
3. Keeps a record on a calendar quarter basis of the weight of municipal solid waste combusted at the cofired combustor and the weight of all other fuels combusted at the cofired combustor.

ckd Air curtain incinerators, as defined under sub. c2d, located at a plant that meet the capacity specifications in par. cad and that combust a fuel stream composed of 100% yard waste are exempt from all provisions of this section except the opacity limit under sub. c10d, the testing procedures under sub. c12d cad 1. and the reporting and recordkeeping provisions under sub. c13d ced and cid.

cld Air curtain incinerators located at plants that meet the capacity specifications in par. cad combusting municipal solid waste other than yard waste are subject to all provisions of this section.

cmd Pyrolysis or combustion units that are an integrated part of a plastics or rubber recycling unit, as defined in sub. c2d, are not subject to this section if the owner or operator of the plastics or rubber recycling unit keeps records of the weight of plastics, rubber and rubber tires processed on a calendar quarter basis; the weight of chemical plant feedstocks and petroleum refinery feedstocks produced and marketed on a calendar quarter basis; and the name and address of the purchaser of the feedstocks. The combustion of gasoline, diesel fuel, jet fuel, fuel oils, residual oil, refinery gas, petroleum coke, liquified petroleum gas, propane or butane produced by chemical plants or petroleum refineries that use feedstocks produced by plastics or rubber recycling units are not subject to this section.

cpd Cement kilns firing municipal solid waste are not subject to this section.

c2d DEFINITIONS. As used in this section, all terms not defined in this subsection have the meanings given in s. NR 440.02 or, for terms not defined in s. NR 440.02, the meanings given in s. NR 400.02. In this section:

cad XAir curtain incineratorY means an incinerator that operates by forcefully projecting a curtain of air across an open chamber or pit in which burning occurs. Incinerators of this type can be constructed above or below ground and with or without refractory walls and floor.

camd XBatch municipal waste combustorY means a municipal waste combustor unit designed so that it cannot combust municipal solid waste continuously 24 hours per day because the design does not allow waste to be fed to the unit or ash to be removed while combustion is occurring.

cbd XBubbling fluidized bed combustorY means a fluidized bed combustor in which the majority of the bed material remains in a fluidized state in the primary combustion zone.

cbmd XCalendar quarterY means a consecutive 3-month period, nonoverlapping, beginning on January 1, April 1, July 1, and October 1.

ccd XChief facility operatorY means the person in direct charge and control of the operation of a municipal waste combustor and who is responsible for daily onsite supervision, technical direction, management and overall performance of the facility.

cdd XCirculating fluidized bed combustorY means a fluidized bed combustor in which the majority of the fluidized bed material is carried out of the primary combustion zone and is transported back to the primary zone through a recirculation loop.

cdmd XClean woodY means untreated wood or untreated wood products including clean untreated lumber, whole or chipped tree stumps and whole or chipped tree limbs. Clean wood does not include yard waste, construction, renovation and demolition wastes, including railroad ties and telephone poles, which are exempt from the definition of municipal solid waste.

ced XCO-fired combustorY means a unit combusting municipal solid waste with nonmunicipal solid waste fuel, for example, coal or industrial process waste, and subject to a federally enforceable permit limiting the unit to combusting a fuel feed stream, 30% or less of the weight of which is comprised, in aggregate, of municipal solid waste as measured on a calendar quarter basis.

cemd XContinuous emission monitoring systemY means a monitoring system for continuously measuring the emissions of a pollutant from an affected facility.

cfid XDioxin{furanY means tetra- through octa- chlorinated dibenzo-p-dioxins and dibenzofurans.

cfmd XFirst calendar halfY means the period starting on January 1 and ending on June 30 in any year.

cgd XFour-hour block averageY or X4-hour block averageY means the average of all hourly emission concentrations when the affected facility is operating and combusting municipal solid waste measured over 4-hour periods of time from 12:00 midnight to 4 a.m., 4 a.m. to 8 a.m., 8 a.m. to 12:00 noon, 12:00 noon to 4 p.m., 4 p.m. to 8 p.m. and 8 p.m. to 12:00 midnight.

cgmd XMass burn refractory municipal waste combustorY means a field-erected combustor that combusts municipal solid waste in a refractory wall furnace. Unless otherwise specified, this includes combustors with a cylindrical rotary refractory wall furnace.

chd XMass burn rotary waterwall municipal waste combustorY means a field-erected combustor that combusts municipal solid waste in a cylindrical rotary waterwall furnace or on a tumbling-tile grate.

chmd XMass burn waterwall municipal waste combustorY means a field-erected combustor that combusts municipal solid waste in a waterwall furnace.

cid XMaterials separation planY means a plan that identifies both a goal and an approach to separate certain components of municipal solid waste for a given service area in order to make the separated materials available for recycling. A materials separation plan may include elements such as drop-off facilities, buy-back or deposit-return incentives, curbside pickup programs or centralized mechanical separation systems. A materials separation plan may include different goals or approaches for different subareas in the service area, and may include no materials separation activities for certain subareas or, if warranted, an entire service area.

cimd XMaximum demonstrated municipal waste combustor unit loadY means the highest 4-hour arithmetic average municipal waste combustor unit load achieved during 4 consecutive hours during the most recent dioxin{furan performance test demonstrating compliance with the applicable limit for municipal waste combustor organics specified under sub. c5d.

cjd XMaximum demonstrated particulate matter control device temperatureY means the highest 4-hour arithmetic average flue gas temperature measured at the particulate matter control device inlet during 4 consecutive hours during the most recent dioxin{furan performance test demonstrating compliance with the applicable limit for municipal waste combustor organics specified under sub. c5d.

cjmd XModificationY or Xmodified municipal waste combustor unitY means a municipal waste combustor unit to which changes have been made after June 19, 1996 if the cumulative cost of the changes, over the life of the unit, exceed 50% of the original cost of construction and installation of the unit, not including the cost of any land purchased in connection with the construction or installation, updated to current costs; or any physical change in the municipal waste combustor unit or change in the method of operation of the municipal waste combustor unit which increases the amount of any air pollutant emitted by the unit for which standards have been established under section 129 or section 111 of the Act [c42 USC 7429](#) or [7411d](#). Increases in the amount of any air pollutant emitted by the municipal waste combustor unit are determined at 100% physical load capability and downstream of all air pollution control devices, with no consideration given for load restrictions based on permits or other nonphysical operational restrictions.

ckd XModular excess-air municipal waste combustorY means a combustor that combusts municipal solid waste and that is not field-erected and has multiple combustion chambers, all of which are designed to operate at conditions with combustion air amounts in excess of theoretical air requirements.

ckmd XModular starved-air municipal waste combustorY means a combustor that combusts municipal solid waste and that is not field-erected and has multiple combustion chambers in which the primary combustion chamber is designed to operate at substoichiometric conditions.

cLd XMunicipal solid wasteY or Xmunicipal-type solid wasteY or XMSWY means household, commercial or retail, and institutional waste. Household waste includes material discarded by single and multiple residential dwellings, hotels, motels and other similar permanent or temporary housing establishments or facilities. Commercial or retail waste includes material discarded by stores, offices, restaurants, warehouses, nonmanufacturing activities at industrial facilities, and other similar establishments or facilities. Institutional waste includes material discarded by schools, nonmedical waste discarded by hospitals, material discarded by nonmanufacturing activities at prisons and government facilities and material discarded by other similar establishments or facilities. Household, commercial or retail and institutional waste does not include used oil; sewage sludge; wood pallets; construction, renovation and demolition wastes, which includes but is not limited to railroad ties and telephone poles; clean wood; industrial process or manufacturing wastes; medical waste; or motor vehicles, including motor vehicle parts or vehicle fluff. Household, commercial or retail and institutional wastes include yard waste, refuse-derived fuel and motor vehicle maintenance

materials limited to vehicle batteries and tires except as specified in sub. [c1d cgd](#).

[cLmd](#) **XMunicipal waste combustor**^Y, **XMWCY** or **Xmunicipal waste combustor unit**^Y means any setting or equipment that combusts solid, liquid or gasified municipal solid waste including field-erected incinerators, with or without heat recovery; modular incinerators, starved-air or excess-air; boilers, that is, steam generating units; furnaces, whether suspension-fired, grate-fired, mass-fired, air curtain incinerators or fluidized bed-fired; and pyrolysis or combustion units. Municipal waste combustors do not include pyrolysis or combustion units located at a plastics or rubber recycling unit as specified in sub. [c1d cmd](#). Municipal waste combustors do not include cement kilns firing municipal solid waste. Municipal waste combustors do not include internal combustion engines, gas turbines or other combustion devices that combust landfill gases collected by landfill gas collection systems. The boundaries of a municipal solid waste combustor are defined as follows:

1. The municipal waste combustor unit includes, but is not limited to, the municipal solid waste fuel feed system, grate system, flue gas system, bottom ash system and the combustor water system. The municipal waste combustor boundary starts at the municipal solid waste pit or hopper and extends through the combustor flue gas system, which ends immediately following the heat recovery equipment or, if there is no heat recovery equipment, immediately following the combustion chamber; the combustor bottom ash system, which ends at the truck loading station or similar ash handling equipment that transfers the ash to final disposal, including all ash handling systems that are connected to the bottom ash handling system; and the combustor water system, which starts at the feed water pump and ends at the piping exiting the steam drum or superheater.

2. The municipal waste combustor unit does not include air pollution control equipment, the stack, water treatment equipment or the turbine-generator set.

[cmd](#) **XMunicipal waste combustor acid gases**^Y means all acid gases emitted in the exhaust gases from municipal waste combustor units including sulfur dioxide and hydrogen chloride gases.

[cmmd](#) **XMunicipal waste combustor metals**^Y means metals and metal compounds emitted in the exhaust gases from municipal waste combustor units.

[cnd](#) **XMunicipal waste combustor organics**^Y means organic compounds emitted in the exhaust gases from municipal waste combustor units and includes tetra- through octa- chlorinated dibenzo-p-dioxins and dibenzofurans.

[cnmd](#) **XMunicipal waste combustor plant**^Y means one or more affected facilities, as specified in sub. [c1d](#), at the same location.

[cod](#) **XMunicipal waste combustor unit capacity**^Y means the maximum charging rate of a municipal waste combustor unit expressed in tons per day of municipal solid waste combusted, calculated according to the procedures under sub. [c12d cjd](#). Subsection [c12d cjd](#) includes procedures for determining municipal waste combustor unit capacity for continuous and batch feed municipal waste combustors.

[comd](#) **XMunicipal waste combustor unit load**^Y means the steam load of the municipal waste combustor unit measured as specified in sub. [c12d cid 6](#).

[cpd](#) **XParticulate matter**^Y means total particulate matter emitted from municipal waste combustor units as measured by

Method 5 of [40 CFR part 60](#), Appendix A, incorporated by reference in s. [NR 440.17 c1d](#).

[cpmd](#) **XPlastics or rubber recycling unit**^Y means an integrated processing unit where plastics, rubber or rubber tires are the only feed materials, except that incidental contaminants may be included in the feed materials, and the feed materials are processed into a chemical plant feedstock or petroleum refinery feedstock, where the feedstock is marketed to and used by a chemical plant or petroleum refinery as input feedstock. The combined weight of the chemical plant feedstock and petroleum refinery feedstock produced by the plastics or rubber recycling unit on a calendar quarter basis shall be more than 70% of the combined weight of the plastics, rubber and rubber tires processed by the plastics or rubber recycling unit on a calendar quarter basis. The plastics, rubber or rubber tire feed materials to the plastics or rubber recycling unit may originate from the separation or diversion of plastics, rubber or rubber tires from MSW or industrial solid waste, and may include manufacturing scraps, trimmings, and off-specification plastics, rubber and rubber tire discards. The plastics, rubber and rubber tire feed materials to the plastics or rubber recycling unit may contain incidental contaminants, for example, paper labels on plastic bottles or metal rings on plastic bottle caps, etc.

[cq d](#) **XPotential hydrogen chloride emission concentration**^Y means the hydrogen chloride emission concentration that would occur from combustion of municipal solid waste in the absence of any emission controls for municipal waste combustor acid gases.

[cqmd](#) **XPotential mercury emission concentration**^Y means the mercury emission concentration that would occur from combustion of municipal solid waste in the absence of any mercury emissions control.

[crd](#) **XPotential sulfur dioxide emissions**^Y means the sulfur dioxide emission concentration that would occur from combustion of municipal solid waste in the absence of any emission controls for municipal waste combustor acid gases.

[crmd](#) **XPulverized coal and refuse-derived fuel mixed fuel-fired combustor**^Y means a combustor that fires coal and refuse-derived fuel simultaneously, in which pulverized coal is introduced into an air stream that carries the coal to the combustion chamber of the unit where it is fired in suspension. This includes both conventional pulverized coal and micropulverized coal.

[csd](#) **XPyrolysis or combustion unit**^Y means a unit that produces gases, liquids or solids through the heating of municipal solid waste, and the gases, liquids or solids produced are combusted and emissions vented to the atmosphere.

[csmd](#) **XReconstruction**^Y means rebuilding a municipal waste combustor unit for which the reconstruction commenced after June 19, 1996, and the cumulative costs of the construction over the life of the unit exceed 50% of the original cost of construction and installation of the unit, not including any cost of land purchased in connection with the construction or installation, updated to current costs in dollars.

[ctd](#) **XRefractory unit**^Y or **Xrefractory wall furnace**^Y means a combustion unit having no energy recovery, for example, via a waterwall, in the furnace, that is, radiant heat transfer section, of the combustor.

[ctmd](#) **XRefuse-derived fuel**^Y means a type of municipal solid waste produced by processing municipal solid waste through shredding and size classification. This includes all classes of refuse-derived fuel including low-density fluff

refuse-derived fuel through densified refuse-derived fuel and pelletized refuse-derived fuel.

cud XRefuse-derived fuel stokerY means a steam generating unit that combusts refuse-derived fuel in a semisuspension firing mode using air-fed distributors.

cumd XSame locationY means the same or contiguous property that is under common ownership or control including properties that are separated only by a street, road, highway or other public right-of-way. Common ownership or control includes properties that are owned, leased or operated by the same entity, parent entity, subsidiary, subdivision or any combination thereof including any municipality or other governmental unit or any quasi-governmental authority, for example, a public utility district or regional waste disposal authority.

cvd XSecond calendar halfY means the period starting July 1 and ending on December 31 in any year.

cvmd XShift supervisorY means the person who is in direct charge and control of the operation of a municipal waste combustor and who is responsible for onsite supervision, technical direction, management and overall performance of the facility during an assigned shift.

cwd XSpreader stoker coal and refuse-derived fuel mixed fuel-fired combustorY means a combustor that fires coal and refuse-derived fuel simultaneously, in which coal is introduced to the combustion zone by a mechanism that throws the fuel onto a grate from above. Combustion takes place both in suspension and on the grate.

cwmd XStandard conditionsY means a temperature of 20vC c60°Fd and a pressure of 101.3 kilopascals c29.92 in Hgd.

cxd XTtotal mass dioxin{furanY or Xttotal massY means the total mass of tetra- through octa- chlorinated dibenzo-p-dioxins and dibenzofurans, as determined using Method 23 of 40 CFR part 60, Appendix A, incorporated by reference in s. NR 440.17 c1d, and the procedures specified under sub. c12d cgd.

cxmd XTumbling-tileY means a grate tile hinged at one end and attached to a ram at the other end. When the ram extends, the grate tile rotates around the hinged end.

cyd XTwenty-four hour daily averageY or X24-hour daily averageY means either the arithmetic mean or geometric mean, as specified, of all hourly emission concentrations when the affected facility is operating and combusting municipal solid waste measured over a 24-hour period between 12:00 midnight and the following midnight.

cymd XUntreated lumberY means wood or wood products that have been cut or shaped and include wet, air-dried and kiln-dried wood products. Untreated lumber does not include wood products that have been painted, pigment-stained or pressure-treated. Pressure-treating compounds include, but are not limited to, chromated copper arsenate, pentachlorophenol and creosote.

czd XWaterwall furnaceY means a combustion unit having energy cheatd recovery in the furnace cradiant heat transfer sectiond of the combustor.

czmd XYard wasteY means grass, grass clippings, bushes, shrubs and clippings from bushes and shrubs that are generated by residential, commercial or retail, institutional or industrial sources as part of maintenance activities associated with yards or other private or public lands. Yard waste does not include construction, renovation and demolition wastes, which are exempt from the definition of municipal solid waste in this section. Yard waste does not include clean wood, which is exempt from the definition of municipal solid waste.

c3d STANDARDS FOR MUNICIPAL WASTE COMBUSTOR METALS. cad On and after the date on which the initial performance test is completed or is required to be completed under s. NR 440.08, no owner or operator of an affected facility may cause to be discharged into the atmosphere from that affected facility any gases that contain particulate matter in excess of 24 milligrams per dry standard cubic meter, corrected to 7% oxygen.

cbd On and after the date on which the initial performance test is completed or is required to be completed under s. NR 440.08, no owner or operator of an affected facility may cause to be discharged into the atmosphere from that affected facility any gases that exhibit greater than 10% opacity c6-minute averaged.

ccd On and after the date on which the initial performance test is completed or is required to be completed under s. NR 440.08, no owner or operator of an affected facility may cause to be discharged into the atmosphere from that affected facility any gases that contain cadmium in excess of 0.020 milligrams per dry standard cubic meter, corrected to 7% oxygen.

cdd On and after the date on which the initial performance test is completed or is required to be completed under s. NR 440.08, no owner or operator of an affected facility may cause to be discharged into the atmosphere from the affected facility any gases that contain lead in excess of 0.20 milligrams per dry standard cubic meter, corrected to 7% oxygen.

ced On and after the date on which the initial performance test is completed or is required to be completed under s. NR 440.08, no owner or operator of an affected facility may cause to be discharged into the atmosphere from the affected facility any gases that contain mercury in excess of 0.080 milligrams per dry standard cubic meter or 15% of the potential mercury emission concentration c85% reduction by weightd, corrected to 7% oxygen, whichever is less stringent.

c4d STANDARD FOR MUNICIPAL WASTE COMBUSTOR ACID GASES. cad On and after the date on which the initial performance test is completed or is required to be completed under s. NR 440.08, no owner or operator of an affected facility may cause to be discharged into the atmosphere from that affected facility any gases that contain sulfur dioxide in excess of 30 parts per million by volume or 20% of the potential sulfur dioxide emission concentration c80% reduction by weight or volumed, corrected to 7% oxygen, dry basis, whichever is less stringent. The averaging time is specified under sub. c12d ced.

cbd On and after the date on which the initial performance test is completed or is required to be completed under s. NR 440.08, no owner or operator of an affected facility may cause to be discharged into the atmosphere from that affected facility any gases that contain hydrogen chloride in excess of 25 parts per million by volume or 5% of the potential hydrogen chloride emission concentration c95% reduction by weight or volumed, corrected to 7% oxygen, dry basis, whichever is less stringent.

c5d STANDARDS FOR MUNICIPAL WASTE COMBUSTOR ORGANICS. cad On and after the date on which the initial performance test is completed or is required to be completed under s. NR 440.08, no owner or operator of an affected facility for which construction, modification or reconstruction commences on or before November 20, 1997 may cause to be discharged into the atmosphere from that affected facility any gases that contain dioxin{furan emissions that exceed 30 nanograms per dry standard cubic meter, total mass, corrected to 7% oxygen, for the first 3 years following the date of initial startup. After the first 3 years following the date of initial

startup, no owner or operator may cause to be discharged into the atmosphere from that affected facility any gases that contain dioxin{furan total mass emissions that exceed 13 nanograms per dry standard cubic meter, total mass, corrected to 7% oxygen.

cbd On and after the date on which the initial performance test is completed or is required to be completed under s. NR 440.08, no owner or operator of an affected facility for which construction, modification or reconstruction commences after November 20, 1997 may cause to be discharged into the atmosphere from that affected facility any gases that contain dioxin{furan total mass emissions that exceed 13 nanograms per dry standard cubic meter, total mass, corrected to 7% oxygen.

c6d STANDARDS FOR MUNICIPAL WASTE COMBUSTOR NITROGEN OXIDES. cad During the first year of operation after the date on which the initial performance test is completed or is required to be completed under s. NR 440.08, no owner or operator of an affected facility may cause to be discharged into

the atmosphere from that affected facility any gases that contain nitrogen oxides in excess of 180 parts per million by volume, corrected to 7% oxygen, dry basis. The averaging time is specified under sub. c12d chd.

cbd After the first year of operation following the date on which the initial performance test is completed or is required to be completed under s. NR 440.08, no owner or operator of an affected facility may cause to be discharged into the atmosphere from that affected facility any gases that contain nitrogen oxides in excess of 150 parts per million by volume, corrected to 7% oxygen, dry basis. The averaging time is specified under sub. c12d chd.

c7d STANDARDS FOR MUNICIPAL WASTE COMBUSTOR OPERATING PRACTICES. cad On and after the date on which the initial performance test is completed or is required to be completed under s. NR 440.08, no owner or operator of an affected facility may cause to be discharged into the atmosphere from that affected facility any gases that contain carbon monoxide in excess of the emission limits specified in Table 1.

Table 1.
Municipal Waste Combustor Operating Standards

Municipal waste combustor technology	Carbon monoxide emission limit cparts per million by volumed ^a	Averaging time choursd ^b
1. Mass burn waterwall	100	4
2. Mass burn refractory	100	4
3. Mass burn rotary waterwall	100	24
4. Modular starved air	50	4
5. Modular excess air	50	4
6. RDF stoker	150	24
7. Bubbling fluidized bed combustor	100	4
8. Circulating fluidized bed combustor	100	4
9. Pulverized coal and RDF mixed fuel-fired combustor	150	4
10. Spreader stoker coal and RDF mixed fuel-fired combustor	150	24

^a Measured at the combustor outlet in conjunction with a measurement of oxygen concentration, corrected to 7% oxygen, dry basis. The averaging times are specified in greater detail in sub. c12d cid.

^b Averaging times are 4-hour or 24-hour block averages.

cbd No owner or operator of an affected facility may cause the facility to operate at a load level greater than 110% of the maximum demonstrated municipal waste combustor unit load as defined in sub. c2d, except as specified in subs. 1. and 2. The averaging time is specified under sub. c12d cid.

1. During the annual dioxin{furan performance test and the 2 weeks preceding the annual dioxin{furan performance test, no municipal waste combustor unit load limit is applicable.

2. The municipal waste combustor unit load limit may be waived in accordance with permission granted by the department for the purpose of evaluating system performance, testing new technology or control technologies, diagnostic testing or related activities for the purpose of improving facility performance or advancing the state-of-the-art for controlling facility emissions.

ccd No owner or operator of an affected facility may cause the facility to operate at a temperature, measured at the particulate matter control device inlet, exceeding 17vC above the maximum demonstrated particulate matter control device temperature as defined in sub. c2d, except as specified in subs. 1. and 2. The averaging time is specified under sub. c12d cid. The requirements specified in this paragraph apply to each

particulate matter control device utilized at the affected facility.

1. During the annual dioxin{furan performance test and the 2 weeks preceding the annual dioxin{furan performance test, no particulate matter control device temperature limitations are applicable.

2. The particulate matter control device temperature limits may be waived in accordance with permission granted by the department for the purpose of evaluating system performance, testing new technology or control technologies, diagnostic testing or related activities for the purpose of improving facility performance or advancing the state-of-the-art for controlling facility emissions.

c8d STANDARDS FOR MUNICIPAL WASTE COMBUSTOR OPERATOR TRAINING AND CERTIFICATION. cad No later than the date 6 months after the date of startup of an affected facility or on December 19, 1996, whichever is later, each chief facility operator and shift supervisor shall obtain and maintain a current provisional operator certification from the American Society of Mechanical Engineers in accordance with ASME QRO-1-1994, incorporated by reference in s. NR 440.17 c2d chd 1., or obtain and maintain an operator certification in accordance with ch. NR 499.

cbd Not later than the date 6 months after the date of startup of an affected facility or on December 19, 1996, whichever is later, each chief facility operator and shift supervisor shall have completed full certification or shall have scheduled a full certification exam in accordance with ASME QRO-1-1994, incorporated by reference in s. NR 440.17 c2d chd 1., or shall have obtained an operator certification in accordance with ch. NR 499.

ccd 1. No owner or operator of an affected facility may allow the facility to be operated at any time unless one of the following persons is on duty and at the affected facility:

- a. A fully certified chief facility operator.
- b. A provisionally certified chief facility operator who is scheduled to take the full certification exam according to the schedule specified in par. cbd.
- c. A fully certified shift supervisor.
- d. A provisionally certified shift supervisor who is scheduled to take the full certification exam according to the schedule specified in par. cbd.

2. The requirement specified in subd. 1. shall take effect 6 months after the date of startup of the affected facility or on December 19, 1996, whichever is later.

3. If one of the persons listed in subd. 1. must leave the affected facility during his or her operating shift, a provisionally certified control room operator who is onsite at the affected facility may fulfill the requirement in subd. 1.

cdd All chief facility operators, shift supervisors, and control room operators at affected facilities shall complete the EPA or department approved municipal waste combustor operator training course no later than the date 6 months after the date of startup of the affected facility or by December 19, 1996, whichever is later.

ced The owner or operator of an affected facility shall develop and update on a yearly basis a site-specific operating manual that shall, at a minimum, address the following elements of municipal waste combustor unit operation:

1. A summary of the applicable standards under this section.
2. A description of basic combustion theory applicable to a municipal waste combustor unit.
3. Procedures for receiving, handling and feeding municipal solid waste.
4. Municipal waste combustor unit startup, shutdown and malfunction procedures.
5. Procedures for maintaining proper combustion air supply levels.
6. Procedures for operating the municipal waste combustor unit within the standards established under this section.
7. Procedures for responding to periodic upset or off-specification conditions.
8. Procedures for minimizing particulate matter carryover.
9. Procedures for handling ash.
10. Procedures for monitoring municipal waste combustor unit emissions.
11. Reporting and recordkeeping procedures.

cfđ The owner or operator of an affected facility shall establish a training program to review the operating manual according to the schedule specified in subds. 1. and 2. with each person who has responsibilities affecting the operation of an affected facility including chief facility operators, shift supervisors, control room operators, ash handlers, maintenance personnel and crane and load handlers. Each person specified in this paragraph shall do both of the following:

1. Undergo initial training no later than the latest of the following dates:

- a. The date 6 months after the date of startup of the affected facility.
- b. The date prior to the day the person assumes responsibilities affecting municipal waste combustor unit operation.
- c. December 19, 1996.

2. Review the operating manual annually, following the initial review required by subd. 1.

cgd The operating manual required by par. ced shall be kept in a readily accessible location for all persons required to undergo training under par. cfd. The operating manual and records of training shall be available for inspection by the department upon request.

c9d STANDARDS FOR MUNICIPAL WASTE COMBUSTOR FUGITIVE ASH EMISSIONS. cad On and after the date on which the initial performance test is completed or is required to be completed under s. NR 440.08, no owner or operator of an affected facility may cause to be discharged to the atmosphere visible emissions of combustion ash from an ash conveying system, including conveyor transfer points, in excess of 5% of the observation period, that is, 9 minutes per 3-hour period, as determined by observations according to Method 22 of 40 CFR part 60, Appendix A, incorporated by reference in s. NR 440.17 c1d, as specified in sub. c12d ckd, except as provided in pars. cbd and ccd.

cbd The emission limit specified in par. cad does not cover visible emissions discharged inside buildings or enclosures of ash conveying systems. However, the emission limit specified in par. cad does cover visible emissions discharged to the atmosphere from buildings or enclosures of ash conveying systems.

ccd The provisions specified in par. cad do not apply during maintenance and repair of ash conveying systems.

c10d STANDARDS FOR AIR CURTAIN INCINERATORS. On and after the date on which the initial performance test is completed or is required to be completed under s. NR 440.08, the owner or operator of an air curtain incinerator with the capacity to combust greater than 250 tons per day of municipal solid waste and that combusts a fuel feed stream composed of 100% yard waste and no other municipal solid waste materials may at no time cause to be discharged into the atmosphere from that incinerator any gases that exhibit greater than 10% opacity, 6-minute average, except that an opacity level of up to 35%, 6-minute average, is permitted during startup periods during the first 30 minutes of operation of the unit.

c11d SITING REQUIREMENTS. cad The owner or operator of an affected facility for which the initial application for a construction permit under ch. NR 405 or 408, as applicable, is submitted after December 19, 1995, shall prepare a materials separation plan, as defined in sub. c2d, for the affected facility and its service area, and shall comply with the requirements specified in subds. 1. to 10. The initial application is defined as representing a good faith submittal for complying with the requirements under ch. NR 405 or 408, as determined by the department.

1. The owner or operator shall prepare a preliminary draft materials separation plan and shall make the plan available to the public as follows:

- a. The owner or operator shall distribute the preliminary draft materials separation plan to the principal public libraries in the area where the affected facility is to be constructed.
- b. The owner or operator shall publish a notification of a public meeting in the principal newspapers serving the area

where the affected facility is to be constructed and where the waste treated by the affected facility will primarily be collected. As a minimum, the notification shall include the following information:

1d The date, time, and location of the public meeting.

2d The location of the public libraries where the preliminary draft materials separation plan may be found, including normal business hours of the libraries.

3d An agenda of the issues to be discussed at the public meeting.

4d The dates that the public comment period on the preliminary draft materials separation plan begins and ends.

2. The owner or operator shall conduct a public meeting, accept comments on the preliminary draft materials separation plan and comply with the following requirements:

a. The public meeting shall be conducted in the county where the affected facility is to be located.

b. The public meeting shall be scheduled to occur 30 days or more after making the preliminary draft materials separation plan available to the public as specified under subd. 1.

c. Suggested issues to be addressed at the public meeting are as follows:

1d The expected size of the service area for the affected facility.

2d The amount of waste generation anticipated for the service area.

3d The types and estimated amounts of materials proposed for separation.

4d The methods proposed for materials separation.

5d The amount of residual waste to be disposed.

6d Alternate disposal methods for handling the residual waste.

7d Identification of the locations where responses to public comment on the preliminary draft materials separation plan will be available for inspection, as specified in subds. 3. and 4.

8d Identification of the locations where the final draft materials separation plan will be available for inspection, as specified in subd. 7.

d. Nothing in this section shall preclude an owner or operator from combining this public meeting with any other public meeting required as part of any other federal, department or local permit review process except the public meeting required under par. [cbd 4.](#)

3. Following the public meeting required by subd. 2., the owner or operator shall prepare responses to the comments received at the public meeting.

4. The owner or operator shall make the document summarizing responses to public comments available to the public, including distribution to the principal public libraries used to announce the meeting, in the service area where the affected facility is to be located.

5. The owner or operator shall prepare a final draft materials separation plan for the affected facility considering the public comments received at the public meeting.

6. As required under sub. [c13d cad](#), the owner or operator shall submit to the department a copy of the notification of the public meeting, a transcript of the public meeting, the document summarizing responses to public comments and copies of both the preliminary and final draft materials separation plans at or before the time the facility's application for a construction permit is submitted under ch. [NR 405](#) or [408](#), as applicable.

7. As part of the distribution of the siting analysis required under par. [cbd 3.](#), the owner or operator shall make the

final draft materials separation plan required under subd. 5. available to the public, as specified in par. [cbd 3.](#)

8. As part of the public meeting for review of the siting analysis required under par. [cbd 4.](#), the owner or operator shall address questions concerning the final draft materials separation plan required by subd. 5., including discussion of how the final draft materials separation plan has changed from the preliminary draft materials separation plan that was discussed at the first public meeting required by subd. 2.

9. If the owner or operator receives any comments on the final draft materials separation plan during the public meeting required in par. [cbd 4.](#), the owner or operator shall respond to those comments in the document prepared in accordance with par. [cbd 5.](#)

10. The owner or operator shall prepare a final materials separation plan and shall submit, as required under sub. [c13d cbd 5. b.](#), the final materials separation plan as part of the initial notification of construction.

cbd The owner or operator of an affected facility for which the initial application for a construction permit under ch. [NR 405](#) or [408](#), as applicable, is submitted after December 19, 1995 shall prepare a siting analysis in accordance subds. 1. and 2. and shall comply with the requirements specified in subds. 3. to 7.

1. The siting analysis shall be an analysis of the impact of the affected facility on ambient air quality, visibility, soils and vegetation.

2. The analysis shall consider air pollution control alternatives that minimize, on a site-specific basis, to the maximum extent practicable, potential risks to the public health or the environment.

3. The owner or operator shall make the siting analysis and final draft materials separation plan required by par. [cad 5.](#) available to the public as follows:

a. The owner or operator shall distribute the siting analysis and final draft materials separation plan to the principal public libraries in the area where the affected facility is to be constructed.

b. The owner or operator shall publish a notification of a public meeting in the principal newspapers serving the area where the affected facility is to be constructed and where the waste treated by the affected facility will primarily be collected. As a minimum, the notification shall include the following information:

1d The date, time and location of the public meeting.

2d The location of the public libraries where the siting analyses and final draft materials separation plan may be found, including normal business hours.

3d An agenda of the issues to be discussed at the public meeting.

4d The dates that the public comment period on the siting analyses and final draft materials separation plan begins and ends.

4. The owner or operator shall conduct a public meeting and accept comments on the siting analysis and the final draft materials separation plan required under par. [cad 5.](#) The public meeting shall be conducted in the county where the affected facility is to be located and shall be scheduled to occur 30 days or more after making the siting analysis available to the public as specified under subd. 3.

5. The owner or operator shall prepare responses to the comments on the siting analysis and the final draft materials separation plan that are received at the public meeting.

6. The owner or operator shall make the document summarizing responses to public comments available to the public, including distribution to all public libraries, in the service area where the affected facility is to be located.

7. As required under sub. [c13d cbd 5.](#), the owner or operator shall submit a copy of the notification of the public meeting, a transcript of the public meeting, the document summarizing responses to public comments, and the siting analysis as part of the initial notification of construction.

ccd The owner or operator of an affected facility for which construction is commenced after September 20, 1994 shall prepare a siting analysis in accordance with ch. [NR 405](#) or [408](#), as applicable, and shall submit the siting analysis as part of the initial notification of construction. Affected facilities subject to pars. [cad](#) and [cbd](#) are not subject to this paragraph.

c12d COMPLIANCE AND PERFORMANCE TESTING. [cad](#) 1. Except as provided by sub. [c10d](#), the standards under this section apply at all times except during periods of startup, shutdown and malfunction. Duration of startup, shutdown or malfunction periods are limited to 3 hours per occurrence, except as provided in subd. [1. c.](#)

a. The startup period commences when the affected facility begins the continuous burning of municipal solid waste and does not include any warmup period when the affected facility is combusting fossil fuel or other nonmunicipal solid waste fuel and no municipal solid waste is being fed to the combustor.

b. Continuous burning is the continuous, semicontinuous or batch feeding of municipal solid waste for purposes of waste disposal, energy production or providing heat to the combustion system in preparation for waste disposal or energy production. The use of municipal solid waste solely to provide thermal protection of the grate or hearth during the startup period when municipal solid waste is not being fed to the grate is not considered to be continuous burning.

c. For the purpose of compliance with the carbon monoxide emission limits in sub. [c7d cad](#), if a loss of boiler water level control, for example, boiler waterwall tube failure, or a loss of combustion air control, for example, loss of combustion air fan, induced draft fan or combustion grate bar failure, is determined to be a malfunction, the duration of the malfunction period is limited to 15 hours per occurrence.

2. The opacity limits for air curtain incinerators specified in sub. [c10d](#) apply at all times as specified under sub. [c10d](#) except during periods of malfunction. Duration of malfunction periods are limited to 3 hours per occurrence.

cbd The owner or operator of an affected facility shall install, calibrate, maintain and operate a continuous emission monitoring system and record the output of the system for measuring the oxygen or carbon dioxide content of the flue gas at each location where carbon monoxide, sulfur dioxide or nitrogen oxides emissions are monitored and shall comply with the following test procedures and test methods:

1. The span value of the oxygen cor 20% carbon dioxided monitor shall be 25% oxygen cor 20% carbon dioxided.

2. The monitor shall be installed, evaluated and operated in accordance with s. [NR 440.13](#).

3. The initial performance evaluation shall be completed no later than 180 days after the date of initial startup of the affected facility, as specified under s. [NR 440.08](#).

4. The monitor shall conform to Performance Specification 3 in Appendix B of [40 CFR part 60](#), incorporated by reference in s. [NR 440.17 c1d](#), except for section 2.3, relative accuracy requirement.

5. The quality assurance procedures of Appendix F of [40 CFR part 60](#), incorporated by reference in s. [NR 440.17 c1d](#), except for section 5.1.1, relative accuracy test audit, shall apply to the monitor.

6. If carbon dioxide is selected for use in diluent corrections, the relationship between oxygen and carbon dioxide levels shall be established during the initial performance test according to the procedures and methods specified in subd. [6. a.](#) to [d.](#) This relationship may be reestablished during performance compliance tests.

a. The fuel factor equation in Method 3B of [40 CFR part 60](#), Appendix A, incorporated by reference in s. [NR 440.17 c1d](#), shall be used to determine the relationship between oxygen and carbon dioxide at a sampling location. Method 3, 3A or 3B of [40 CFR part 60](#), Appendix A, as applicable, shall be used to determine the oxygen concentration at the same location as the carbon dioxide monitor.

b. Samples shall be taken for at least 30 minutes in each hour.

c. Each sample shall represent a 1-hour average.

d. A minimum of 3 runs shall be performed.

7. The relationship between carbon dioxide and oxygen concentrations that is established in accordance with subd. [6.](#) shall be submitted to the department as part of the initial performance test report and, if applicable, as part of the annual test report if the relationship is reestablished during the annual performance test.

ccd The procedures and test methods specified in subds. [1.](#) to [11.](#) shall be used to determine compliance with the emission limits for particulate matter and opacity under sub. [c3d cad](#) and [cbd](#).

1. Method 1 of [40 CFR part 60](#), Appendix A, incorporated by reference in s. [NR 440.17 c1d](#), shall be used to select sampling site and number of traverse points.

2. Method 3, 3A or 3B of [40 CFR part 60](#), Appendix A, incorporated by reference in s. [NR 440.17 c1d](#), as applicable, shall be used for gas analysis.

3. Method 5 of [40 CFR part 60](#), Appendix A, incorporated by reference in s. [NR 440.17 c1d](#), shall be used for determining compliance with the particulate matter emission limit. The minimum sample volume shall be 1.7 cubic meters. The probe and filter holder heating systems in the sample train shall be set to provide a gas temperature no greater than 160 o 14vC c320 o 25°Fd. An oxygen or carbon dioxide measurement shall be obtained simultaneously with each Method 5 run.

4. The owner or operator of an affected facility may request that compliance with the particulate matter emission limit be determined using carbon dioxide measurements corrected to an equivalent of 7% oxygen. The relationship between oxygen and carbon dioxide levels for the affected facility shall be established as specified in par. [cbd 6.](#)

5. As specified under s. [NR 440.08](#), all performance tests shall consist of 3 test runs. The average of the particulate matter emission concentrations from the 3 test runs shall be used to determine compliance.

6. In accordance with subds. [7.](#) and [11.](#), Method 9 of [40 CFR part 60](#), Appendix A, incorporated by reference in s. [NR 440.17 c1d](#), shall be used for determining compliance with the opacity limit except as provided under s. [NR 440.11 c5d](#).

7. The owner or operator of an affected facility shall conduct an initial performance test for particulate matter emissions and opacity as required under s. [NR 440.08](#).

8. The owner or operator of an affected facility shall install, calibrate, maintain and operate a continuous opacity monitoring system for measuring opacity and shall comply with the following methods and procedures:

a. The output of the continuous opacity monitoring system shall be recorded on a 6-minute average basis.

b. The continuous opacity monitoring system shall be installed, evaluated and operated in accordance with s. NR 440.13.

c. The continuous opacity monitoring system shall conform to Performance Specification 1 in Appendix B of 40 CFR part 60, incorporated by reference in s. NR 440.17 c1d.

d. The initial performance evaluation shall be completed no later than 180 days after the date of the initial startup of the municipal waste combustor unit, as specified under s. NR 440.08.

9. Following the date that the initial performance test for particulate matter is completed or is required to be completed under s. NR 440.08 for an affected facility, the owner or operator shall conduct a performance test for particulate matter on an annual basis, no more than 12 calendar months following the previous performance test.

11. Following the date that the initial performance test for opacity is completed or is required to be completed under s. NR 440.08 for an affected facility, the owner or operator shall conduct a performance test for opacity on an annual basis, no more than 12 calendar months following the previous performance test, using the test method specified in subd. 6.

cdd The procedures and test methods specified in this paragraph shall be used to determine compliance with the emission limits for cadmium, lead and mercury under sub. c3d ccd to ced:

1. The following procedures and test methods shall be used to determine compliance with the emission limits for cadmium and lead under sub. c3d ccd and cdd:

a. Method 1 of 40 CFR part 60, Appendix A, incorporated by reference in s. NR 440.17 c1d, shall be used for determining the location and number of sampling points.

b. Method 3, 3A or 3B of 40 CFR part 60, Appendix A, incorporated by reference in s. NR 440.17 c1d, as applicable, shall be used for flue gas analysis.

c. Method 29 of 40 CFR part 60, Appendix A, incorporated by reference in s. NR 440.17 c1d, shall be used for determining compliance with the cadmium and lead emission limits.

d. An oxygen or carbon dioxide measurement shall be obtained simultaneously with each Method 29 test run for cadmium and lead required under subd. 1. c.

e. The owner or operator of an affected facility may request that compliance with the cadmium or lead emission limit be determined using carbon dioxide measurements corrected to an equivalent of 7% oxygen. The relationship between oxygen and carbon dioxide levels for the affected facility shall be established as specified in par. cbd 6.

f. All performance tests shall consist of a minimum of 3 test runs conducted under representative full load operating conditions. The average of the cadmium or lead emission concentrations from 3 test runs or more shall be used to determine compliance.

g. Following the date of the initial performance test or the date on which the initial performance test is required to be completed under s. NR 440.08, the owner or operator of an affected facility shall conduct a performance test for compliance with the emission limits for cadmium and lead on an annual

basis, no more than 12 calendar months following the previous performance test.

2. The following procedures and test methods shall be used to determine compliance with the mercury emission limit under sub. c3d ced:

a. Method 1 of 40 CFR part 60, Appendix A, incorporated by reference in s. NR 440.17 c1d, shall be used for determining the location and number of sampling points.

b. Method 3, 3A or 3B of 40 CFR part 60, Appendix A, incorporated by reference in s. NR 440.17 c1d, as applicable, shall be used for flue gas analysis.

c. Method 29 of 40 CFR part 60, Appendix A, incorporated by reference in s. NR 440.17 c1d, shall be used to determine the mercury emission concentration. The minimum sample volume when using Method 29 for mercury shall be 1.7 cubic meters.

d. An oxygen or carbon dioxide measurement shall be obtained simultaneously with each Method 29 test run for mercury required under subd. 2. c.

e. The percent reduction in the potential mercury emissions c%PHgd shall be computed using the following equation:

$$\%P_{\text{Hg}} = \left(\frac{E_i - E_o}{E_i} \right) \times 100$$

where:

%P_{Hg} is the percent reduction of the potential mercury emissions achieved

E_i is the potential mercury emission concentration measured at the control device inlet, corrected to 7% oxygen, dry basis

E_o is the controlled mercury emission concentration measured at the mercury control device outlet, corrected to 7% oxygen, dry basis

f. All performance tests shall consist of a minimum of 3 test runs conducted under representative full load operating conditions. The average of the mercury emission concentrations or percent reductions from 3 test runs or more shall be used to determine compliance.

g. The owner or operator of an affected facility may request that compliance with the mercury emission limit be determined using carbon dioxide measurements corrected to an equivalent of 7% oxygen. The relationship between oxygen and carbon dioxide levels for the affected facility shall be established as specified in par. cbd 6.

h. The owner or operator of an affected facility shall conduct an initial performance test for mercury emissions as required under s. NR 440.08.

i. Following the date that the initial performance test for mercury is completed or is required to be completed under s. NR 440.08, the owner or operator of an affected facility shall conduct a performance test for mercury emissions on an annual basis, no more than 12 calendar months following the previous performance test.

k. The owner or operator of an affected facility where activated carbon injection is used to comply with the mercury emission limit shall follow the procedures specified in par. cmd for measuring and calculating carbon usage.

ced The following procedures and test methods shall be used for determining compliance with the sulfur dioxide emission limit under sub. c4d cad:

1. Section 4.3 of Method 19 of 40 CFR part 60, Appendix A, incorporated by reference in s. NR 440.17 c1d, shall be

used to calculate the daily geometric average sulfur dioxide emission concentration.

2. Section 5.4 of Method 19 shall be used to determine the daily geometric average percent reduction in the potential sulfur dioxide emission concentration.

3. The owner or operator of an affected facility may request that compliance with the sulfur dioxide emission limit be determined using carbon dioxide measurements corrected to an equivalent of 7% oxygen. The relationship between oxygen and carbon dioxide levels for the affected facility shall be established as specified in par. [cbd 6](#).

4. The owner or operator of an affected facility shall conduct an initial performance test for sulfur dioxide emissions as required under s. [NR 440.08](#). Compliance with the sulfur dioxide emission limit, concentration or percent reduction, shall be determined by using the continuous emission monitoring system specified in subd. 5. to measure sulfur dioxide and calculating a 24-hour daily geometric average emission concentration or a 24-hour daily geometric average percent reduction using Method 19, sections 4.3 and 5.4, as applicable.

5. The owner or operator of an affected facility shall install, calibrate, maintain and operate a continuous emission monitoring system for measuring sulfur dioxide emissions discharged to the atmosphere and record the output of the system.

6. Following the date that the initial performance test for sulfur dioxide is completed or is required to be completed under s. [NR 440.08](#), compliance with the sulfur dioxide emission limit shall be determined based on the 24-hour daily geometric average of the hourly arithmetic average emission concentrations using continuous emission monitoring system outlet data if compliance is based on an emission concentration, or continuous emission monitoring system inlet and outlet data if compliance is based on a percent reduction.

7. At a minimum, valid continuous monitoring system hourly averages shall be obtained as follows for 75% of the operating hours per day for 90% of the operating days per calendar quarter that the affected facility is combusting municipal solid waste:

a. At least 2 data points per hour shall be used to calculate each 1-hour arithmetic average.

b. Each sulfur dioxide 1-hour arithmetic average shall be corrected to 7% oxygen on an hourly basis using the 1-hour arithmetic average of the oxygen or carbon dioxide continuous emission monitoring system data.

8. The 1-hour arithmetic averages required under subd. 6. shall be expressed in parts per million corrected to 7% oxygen, dry basis, and used to calculate the 24-hour daily geometric average emission concentrations and daily geometric average emission percent reductions. The 1-hour arithmetic averages shall be calculated using the data points required under s. [NR 440.13 c5d cbd](#).

9. All valid continuous emission monitoring system data shall be used in calculating average emission concentrations and percent reductions even if the minimum continuous emission monitoring system data requirements of subd. 7. are not met.

10. The procedures under s. [NR 440.13](#) shall be followed for installation, evaluation and operation of the continuous emission monitoring system.

11. The initial performance evaluation shall be completed no later than 180 days after the date of initial startup of the municipal waste combustor as specified under s. [NR 440.08](#).

12. The continuous emission monitoring system shall be operated according to Performance Specification 2 of [40 CFR](#)

[part 60](#), Appendix B, incorporated by reference in s. [NR 440.17 c1d](#).

a. During each relative accuracy test run of the continuous emission monitoring system required by Performance Specification 2, sulfur dioxide and oxygen or carbon dioxide data shall be collected concurrently, or within a 30 to 60 minute period, by both the continuous emission monitors and the following test methods:

1d For sulfur dioxide, Method 6, 6A or 6C of [40 CFR part 60](#), Appendix A, incorporated by reference in s. [NR 440.17 c1d](#), shall be used.

2d For oxygen or carbon dioxide, Method 3, 3A or 3B of [40 CFR part 60](#), Appendix A, incorporated by reference in s. [NR 440.17 c1d](#), as applicable, shall be used.

b. The span value of the continuous emissions monitoring system at the inlet to the sulfur dioxide control device shall be 125% of the maximum estimated hourly potential sulfur dioxide emissions of the municipal waste combustor unit. The span value of the continuous emission monitoring system at the outlet of the sulfur dioxide control device shall be 50% of the maximum estimated hourly potential sulfur dioxide emissions of the municipal waste combustor unit.

13. Quarterly accuracy determinations and daily calibration drift tests shall be performed in accordance with Procedure 1 in [40 CFR part 60](#), Appendix F, incorporated by reference in s. [NR 440.17 c1d](#).

14. When sulfur dioxide emissions data are not obtained because of continuous emission monitoring system breakdowns, repairs, calibration checks and zero and span adjustments, emissions data shall be obtained by using other monitoring systems as approved by the department or Method 19 of [40 CFR part 60](#), Appendix A, incorporated by reference in s. [NR 440.17 c1d](#), to provide, as necessary, valid emissions data for a minimum of 75% of the hours per day that the affected facility is operated and combusting municipal solid waste for 90% of the days per calendar quarter that the affected facility is operated and combusting municipal solid waste.

cfd The following procedures and test methods shall be used for determining compliance with the hydrogen chloride emission limit under sub. [c4d cbd](#):

1. Method 26 or 26A of [40 CFR part 60](#), Appendix A, incorporated by reference in s. [NR 440.17 c1d](#), as applicable, shall be used to determine the hydrogen chloride emission concentration. The minimum sampling time shall be one hour.

2. An oxygen or carbon dioxide measurement shall be obtained simultaneously with each test run for hydrogen chloride required by subd. 1.

3. The percent reduction in potential hydrogen chloride emissions $c\%P_{HCl}$ shall be computed using the following equation:

$$\%P_{HCl} = \left(\frac{E_i - E_o}{E_i} \right) \times 100$$

where:

$\%P_{HCl}$ is the percent reduction of the potential hydrogen chloride emissions achieved

E_i is the potential hydrogen chloride emission concentration measured at the control device inlet, corrected to 7% oxygen, dry basis

E_o is the controlled hydrogen chloride emission concentration measured at the control device outlet, corrected to 7% oxygen, dry basis

4. The owner or operator of an affected facility may request that compliance with the hydrogen chloride emission

limit be determined using carbon dioxide measurements corrected to an equivalent of 7% oxygen. The relationship between oxygen and carbon dioxide levels for the affected facility shall be established as specified in par. [cbd 6](#).

5. As specified under s. [NR 440.08](#), all performance tests shall consist of 3 test runs. The average of the hydrogen chloride emission concentrations or percent reductions from the 3 test runs shall be used to determine compliance.

6. The owner or operator of an affected facility shall conduct an initial performance test for hydrogen chloride as required under s. [NR 440.08](#).

7. Following the date that the initial performance test for hydrogen chloride is completed or is required to be completed under s. [NR 440.08](#), the owner or operator of an affected facility shall conduct a performance test for hydrogen chloride emissions on an annual basis, no more than 12 calendar months following the previous performance test.

cgd The following procedures and test methods shall be used to determine compliance with the limits for dioxin{furan emissions under sub. [c5d](#):

1. Method 1 of [40 CFR part 60](#), Appendix A, incorporated by reference in s. [NR 440.17 c1d](#), shall be used for determining the location and number of sampling points.

2. Method 3, 3A or 3B of [40 CFR part 60](#), Appendix A, incorporated by reference in s. [NR 440.17 c1d](#), as applicable, shall be used for flue gas analysis.

3. Method 23 of [40 CFR part 60](#), Appendix A, incorporated by reference in s. [NR 440.17 c1d](#), shall be used for determining the dioxin{furan emission concentration.

a. The minimum sample time shall be 4 hours per test run.

b. An oxygen or carbon dioxide measurement shall be obtained simultaneously with each Method 23 test run for dioxins{furans.

4. The owner or operator of an affected facility shall conduct an initial performance test for dioxin{furan emissions in accordance with subd. [3.](#), as required under s. [NR 440.08](#).

5. Following the date that the initial performance test for dioxins{furans is completed or is required to be completed under s. [NR 440.08](#), the owner or operator of an affected facility shall conduct performance tests for dioxin{furan emissions in accordance with subd. [3.](#) and according to one of the following schedules:

a. For affected facilities, performance tests shall be conducted on an annual basis, no more than 12 calendar months following the previous performance test.

c. Where all performance tests over a 2-year period indicate that dioxin{furan emissions are less than or equal to 7 nanograms per dry standard cubic meter, total mass, for all affected facilities located within a municipal waste combustor plant, the owner or operator of the municipal waste combustor plant may elect to conduct annual performance tests for one affected facility, that is, unit, per year at the municipal waste combustor plant. At a minimum, a performance test for dioxin{furan emissions shall be conducted annually, no more than 12 months following the previous performance test, for one affected facility at the municipal waste combustor plant. Each year a different affected facility at the municipal waste combustor plant shall be tested, and the affected facilities at the plant shall be tested in sequence, for example, unit 1, unit 2, unit 3, as applicable. If each annual performance test continues to indicate a dioxin{furan emission level less than or equal to 7 nanograms per dry standard cubic meter, total mass, the owner or operator may continue conducting a performance test on only one affected facility per year. If any annual perfor-

mance test indicates a dioxin{furan emission level greater than 7 nanograms per dry standard cubic meter, total mass, performance tests thereafter shall be conducted annually on all affected facilities at the plant until and unless all annual performance tests for all affected facilities at the plant over a 2-year period indicate a dioxin{furan emission level less than or equal to 7 nanograms per dry standard cubic meter, total mass.

6. The owner or operator of an affected facility that selects to follow the performance testing schedule specified in subd. [5. c.](#) shall follow the procedures specified in sub. [c13d cgd 2.](#) for reporting the selection of this schedule.

7. The owner or operator of an affected facility where activated carbon is used to comply with the dioxin{furan emission limits specified in sub. [c5d](#) or the dioxin{furan emission level specified in subd. [5. c.](#) shall follow the procedures specified in par. [cmd](#) for measuring and calculating the carbon usage rate.

8. The owner or operator of an affected facility may request that compliance with the dioxin{furan emission limit be determined using carbon dioxide measurements corrected to an equivalent of 7% oxygen. The relationship between oxygen and carbon dioxide levels for the affected facility shall be established as specified in par. [cbd 6](#).

9. As specified under s. [NR 440.08](#), all performance tests shall consist of 3 test runs. The average of the dioxin{furan emission concentrations from the 3 test runs shall be used to determine compliance.

chd The following procedures and test methods shall be used to determine compliance with the nitrogen oxides emission limit for affected facilities under sub. [c6d](#):

1. Section 4.1 of Method 19 of [40 CFR part 60](#), Appendix A, incorporated by reference in s. [NR 440.17 c1d](#), shall be used for determining the daily arithmetic average nitrogen oxides emission concentration.

2. The owner or operator of an affected facility may request that compliance with the nitrogen oxides emission limit be determined using carbon dioxide measurements corrected to an equivalent of 7% oxygen. The relationship between oxygen and carbon dioxide levels for the affected facility shall be established as specified in par. [cbd 6](#).

3. The owner or operator of an affected facility subject to the nitrogen oxides limit under sub. [c6d](#) shall conduct an initial performance test for nitrogen oxides as required under s. [NR 440.08](#). Compliance with the nitrogen oxides emission limit shall be determined by using the continuous emission monitoring system specified in subd. [4.](#) for measuring nitrogen oxides and calculating a 24-hour daily arithmetic average emission concentration using section 4.1 of Method 19.

4. The owner or operator of an affected facility subject to the nitrogen oxides emission limit under sub. [c6d](#) shall install, calibrate, maintain and operate a continuous emission monitoring system for measuring nitrogen oxides discharged to the atmosphere, and record the output of the system.

5. Following the date that the initial performance test for nitrogen oxides is completed or is required to be completed under s. [NR 440.08](#), compliance with the emission limit for nitrogen oxides required under sub. [c6d](#) shall be determined based on the 24-hour daily arithmetic average of the hourly emission concentrations using continuous emission monitoring system outlet data.

6. At a minimum, valid continuous emission monitoring system hourly averages shall be obtained as follows for 75% of the operating hours per day for 90% of the operating days per

calendar quarter that the affected facility is combusting municipal solid waste:

a. At least 2 data points per hour shall be used to calculate each 1-hour arithmetic average.

b. Each nitrogen oxides 1-hour arithmetic average shall be corrected to 7% oxygen on an hourly basis using the 1-hour arithmetic average of the oxygen or carbon dioxide continuous emission monitoring system data.

7. The 1-hour arithmetic averages required by subd. 5. shall be expressed in parts per million by volume, dry basis, and used to calculate the 24-hour daily arithmetic average concentrations. The 1-hour arithmetic averages shall be calculated using the data points required under s. NR 440.13 c5d cbd.

8. All valid continuous emission monitoring system data shall be used in calculating emission averages even if the minimum continuous emission monitoring system data requirements of subd. 6. are not met.

9. The procedures under s. NR 440.13 shall be followed for installation, evaluation and operation of the continuous emission monitoring system. The initial performance evaluation shall be completed no later than 180 days after the date of initial startup of the municipal waste combustor unit, as specified under s. NR 440.08.

10. The owner or operator of an affected facility shall operate the continuous emission monitoring system according to Performance Specification 2 in 40 CFR part 60, Appendix B, incorporated by reference in s. NR 440.17 c1d, and shall comply with the following procedures and methods:

a. During each relative accuracy test run of the continuous emission monitoring system required by Performance Specification 2, nitrogen oxides and oxygen or carbon dioxide data shall be collected concurrently, or within a 30 to 60-minute period, by both the continuous emission monitors and the following test methods:

1d For nitrogen oxides, Method 7, 7A, 7C, 7D or 7E of 40 CFR part 60, Appendix A, incorporated by reference in s. NR 440.17 c1d, shall be used.

2d For oxygen or carbon dioxide, Method 3, 3A or 3B of 40 CFR part 60, Appendix A, incorporated by reference in s. NR 440.17 c1d, as applicable, shall be used.

b. The span value of the continuous emission monitoring system shall be 125% of the maximum estimated hourly potential nitrogen oxide emissions of the municipal waste combustor unit.

11. Quarterly accuracy determinations and daily calibration drift tests shall be performed in accordance with Procedure 1 of 40 CFR part 60, Appendix F, incorporated by reference in s. NR 440.17 c1d.

12. When nitrogen oxides continuous emissions data are not obtained because of continuous emission monitoring system breakdowns, repairs, calibration checks, and zero and span adjustments, emissions data shall be obtained using other monitoring systems as approved by the department or Method 19 of 40 CFR part 60, Appendix A, incorporated by reference in s. NR 440.17 c1d, to provide, as necessary, valid emissions data for a minimum of 75% of the hours per day for 90% of the days per calendar quarter the unit is operated and combusting municipal solid waste.

cid The following procedures shall be used for determining compliance with the operating requirements under sub. c7d:

1. Compliance with the carbon monoxide emission limits in sub. c7d shall be determined using a 4-hour block arithmetic average for all types of affected facilities except mass

burn rotary waterwall municipal waste combustors and refuse-derived fuel stokers.

2. For affected mass burn rotary waterwall municipal waste combustors and refuse-derived fuel stokers, compliance with the carbon monoxide emission limits in sub. c7d cad shall be determined using a 24-hour daily arithmetic average.

3. The owner or operator of an affected facility shall install, calibrate, maintain and operate a continuous emission monitoring system for measuring carbon monoxide at the combustor outlet and record the output of the system and shall comply with the following procedures and methods:

a. The continuous emission monitoring system shall be operated according to Performance Specification 4A of 40 CFR part 60, Appendix B, incorporated by reference in s. NR 440.17 c1d.

b. During each relative accuracy test run of the continuous emission monitoring system required by Performance Specification 4A, carbon monoxide and oxygen or carbon dioxide data shall be collected concurrently, or within a 30- to 60-minute period, by both the continuous emission monitors and the following test methods:

1d For carbon monoxide, Method 10, 10A or 10B of 40 CFR part 60, Appendix A, incorporated by reference in s. NR 440.17 c1d, shall be used.

2d For oxygen or carbon dioxide, Method 3, 3A or 3B of 40 CFR part 60, Appendix A, incorporated by reference in s. NR 440.17 c1d, as applicable, shall be used.

c. The span value of the continuous emission monitoring system shall be 125% of the maximum estimated hourly potential carbon monoxide emissions of the municipal waste combustor unit.

4. The 4-hour block and 24-hour daily arithmetic averages specified in subs. 1. and 2. shall be calculated from 1-hour arithmetic averages expressed in parts per million by volume corrected to 7% oxygen, dry basis. The 1-hour arithmetic averages shall be calculated using the data points generated by the continuous emission monitoring system. At least 2 data points shall be used to calculate each 1-hour arithmetic average.

5. The owner or operator of an affected facility may request that compliance with the carbon monoxide emission limit be determined using carbon dioxide measurements corrected to an equivalent of 7% oxygen. The relationship between oxygen and carbon dioxide levels for the affected facility shall be established as specified in par. cbd 6.

6. The following procedures shall be used to determine compliance with load level requirements under sub. c7d cbd:

a. The owner or operator of an affected facility with steam generation capability shall install, calibrate, maintain and operate a steam flow meter or a feedwater flow meter; measure steam or feedwater flow in kilograms per hour or pounds per hour on a continuous basis; and record the output of the monitor. Steam or feedwater flow shall be calculated in 4-hour block arithmetic averages.

b. The method included in ASME Power Test Codes: Test Code for Steam Generating Units, PTC 4.1-1964 cR1991d section 4, incorporated by reference in s. NR 440.17 c2d chd 2., shall be used for calculating the steam or feedwater flow required under subd. 6. a. The recommendations in ASME Interim Supplement 19.5 on Instruments and Apparatus: Application, Part II of Fluid Meters, 6th edition, 1971, chapter 4, incorporated by reference in s. NR 440.17 c2d chd 3., shall be followed for design, construction, installation, calibration and use of nozzles and orifices except as specified in subd. 6. c.

c. Measurement devices such as flow nozzles and orifices are not required to be recalibrated after they are installed.

d. All signal conversion elements associated with steam or feedwater flow measurements shall be calibrated according to the manufacturer's instructions before each dioxin{furan performance test, and at least once per year.

7. To determine compliance with the maximum particulate matter control device temperature requirements under sub. [c7d ccd](#), the owner or operator of an affected facility shall install, calibrate, maintain and operate a device for measuring on a continuous basis the temperature of the flue gas stream at the inlet to each particulate matter control device utilized by the affected facility. Temperature shall be calculated in 4-hour block arithmetic averages.

8. The maximum demonstrated municipal waste combustor unit load shall be determined during the initial performance test for dioxins{furans and each subsequent performance test during which compliance with the dioxin{furan emission limit specified in sub. [c5d](#) is achieved. The maximum demonstrated municipal waste combustor unit load shall be the highest 4-hour arithmetic average load achieved during 4 consecutive hours during the most recent test during which compliance with the dioxin{furan emission limit was achieved.

9. For each particulate matter control device employed at the affected facility, the maximum demonstrated particulate matter control device temperature shall be determined during the initial performance test for dioxins{furans and each subsequent performance test during which compliance with the dioxin{furan emission limit specified in sub. [c5d](#) is achieved. The maximum demonstrated particulate matter control device temperature shall be the highest 4-hour arithmetic average temperature achieved at the particulate matter control device inlet during 4 consecutive hours during the most recent test during which compliance with the dioxin{furan limit was achieved.

10. At a minimum, valid continuous emission monitoring system hourly averages shall be obtained as follows for 75% of the operating hours per day for 90% of the operating days per calendar quarter that the affected facility is combusting municipal solid waste:

a. At least 2 data points per hour shall be used to calculate each 1-hour arithmetic average.

b. At a minimum, each carbon monoxide 1-hour arithmetic average shall be corrected to 7% oxygen on an hourly basis using the 1-hour arithmetic average of the oxygen or carbon dioxide continuous emission monitoring system data.

11. All valid continuous emission monitoring system data shall be used in calculating the parameters specified under this paragraph even if the minimum data requirements of subd. [10](#) are not met. When carbon monoxide continuous emission data are not obtained because of continuous emission monitoring system breakdowns, repairs, calibration checks or zero and span adjustments, emissions data shall be obtained using other monitoring systems as approved by the department or Method 10 of [40 CFR part 60](#), Appendix A, incorporated by reference in s. [NR 440.17 c1d](#), to provide, as necessary, the minimum valid emission data.

12. Quarterly accuracy determinations and daily calibration drift tests for the carbon monoxide continuous emission monitoring system shall be performed in accordance with Procedure 1 of [40 CFR part 60](#), Appendix F, incorporated by reference in s. [NR 440.17 c1d](#).

cjd The following procedures shall be used for calculating municipal waste combustor unit capacity as defined under sub. [c2d](#):

1. For municipal waste combustor units capable of combusting municipal solid waste continuously for a 24-hour period, municipal waste combustor unit capacity shall be calculated based on 24 hours of operation at the maximum charging rate. The maximum charging rate shall be determined using one of the following as applicable:

a. For combustors that are designed based on heat capacity, the maximum charging rate shall be calculated based on the maximum design heat input capacity of the unit and a heating value of 12,800 kilojoules per kilogram for combustors firing refuse-derived fuel and a heating value of 10,500 kilojoules per kilogram for combustors firing municipal solid waste that is not refuse-derived fuel.

b. For combustors that are not designed based on heat capacity, the maximum charging rate shall be the maximum design charging rate.

2. For batch feed municipal waste combustor units, municipal waste combustor unit capacity shall be calculated as the maximum design amount of municipal solid waste that can be charged per batch multiplied by the maximum number of batches that could be processed in a 24-hour period. The maximum number of batches that could be processed in a 24-hour period is calculated as 24 hours divided by the design number of hours required to process one batch of municipal solid waste, and may include fractional batches, for example, if one batch requires 16 hours, then 24 divided by 16, or 1.5 batches, could be combusted in a 24-hour period. For batch combustors that are designed based on heat capacity, the design heating value of 12,800 kilojoules per kilogram for combustors firing refuse-derived fuel and a heating value of 10,500 kilojoules per kilogram for combustors firing municipal solid waste that is not refuse-derived fuel shall be used in calculating the municipal waste combustor unit capacity in megagrams per day of municipal solid waste.

ckd The following procedures shall be used for determining compliance with the fugitive ash emission limit under sub. [c9d](#):

1. Method 22 of [40 CFR part 60](#), Appendix A, incorporated by reference in s. [NR 440.17 c1d](#), shall be used for determining compliance with the fugitive ash emission limit under sub. [c9d](#). The minimum observation time shall be a series of 3 1-hour observations. The observation period shall include times when the facility is transferring ash from the municipal waste combustor unit to the area where ash is stored or loaded into containers or trucks.

2. The average duration of visible emissions per hour shall be calculated from the 3 1-hour observations. The average shall be used to determine compliance with sub. [c9d](#).

3. The owner or operator of an affected facility shall conduct an initial performance test for fugitive ash emissions as required under s. [NR 440.08](#).

4. Following the date that the initial performance test for fugitive ash emissions is completed or is required to be completed under s. [NR 440.08](#) for an affected facility, the owner or operator shall conduct a performance test for fugitive ash emissions on an annual basis, no more than 12 calendar months following the previous performance test.

cLd The following procedures shall be used to determine compliance with the opacity limit for air curtain incinerators under sub. [c10d](#):

1. Method 9 of 40 CFR part 60, Appendix A, incorporated by reference in s. NR 440.17 c1d, shall be used for determining compliance with the opacity limit.

2. The owner or operator of the air curtain incinerator shall conduct an initial performance test for opacity as required under s. NR 440.08.

3. Following the date that the initial performance test is completed or is required to be completed under s. NR 440.08, the owner or operator of the air curtain incinerator shall conduct a performance test for opacity on an annual basis, no more than 12 calendar months following the previous performance test.

cmd The owner or operator of an affected facility where activated carbon injection is used to comply with the mercury emission limit under sub. c3d ced, or the dioxin{furan emission limits under sub. c5d, or the dioxin{furan emission level specified in sub. c12d cgd 5. c., shall comply with the following procedures:

1. During the performance tests for dioxins{furans and mercury, as applicable, the owner or operator shall estimate an average carbon mass feed rate based on carbon injection system operating parameters such as the screw feeder speed, hopper volume, hopper refill frequency or other parameters appropriate to the feed system being employed, as follows:

a. An average carbon mass feed rate in kilograms per hour or pounds per hour shall be estimated during the initial performance test for mercury emissions and each subsequent performance test for mercury emissions.

b. An average carbon mass feed rate in kilograms per hour or pounds per hour shall be estimated during the initial performance test for dioxin{furan emissions and each subsequent performance test for dioxin{furan emissions.

2. During operation of the affected facility, the carbon injection system operating parameters that are the primary indicators of the carbon mass feed rate, for example, screw feeder setting, shall equal or exceed the levels documented during the performance tests specified under subd. 1. a. and b.

3. The owner or operator of an affected facility shall estimate the total carbon usage of the plant, kilograms or pounds, for each calendar quarter by 2 independent methods, according to the following procedures:

a. The weight of carbon delivered to the plant.

b. Estimate the average carbon mass feed rate in kilograms per hour or pounds per hour for each hour of operation for each affected facility based on the parameters specified under subd. 1., and sum the results for all affected facilities at the plant for the total number of hours of operation during the calendar quarter.

c13d REPORTING AND RECORDKEEPING REQUIREMENTS.

cad The owner or operator of an affected facility with a capacity to combust greater than 250 tons per day shall submit, on or before the date the application for a construction permit is submitted under ch. NR 405 or 408, the following items:

1. The preliminary and final draft materials separation plans required by sub. c11d cad 1. and 5.

2. A copy of the notification of the public meeting required by sub. c11d cad 1. b.

3. A transcript of the public meeting required by sub. c11d cad 2.

4. A copy of the document summarizing responses to public comments required by sub. c11d cad 3.

cbd The owner or operator of an affected facility with a capacity to combust greater than 250 tons per day shall submit a

notification of construction, which includes the following information:

1. Intent to construct.

2. Planned initial startup date.

3. The types of fuels that the owner or operator plans to combust in the affected facility.

4. The municipal waste combustor unit capacity, and supporting capacity calculations prepared in accordance with sub. c12d cjd.

5. All of the following documents associated with the siting requirements under sub. c11d cad and cbd:

a. The siting analysis required by sub. c11d cbd 1. and 2.

b. The final materials separation plan for the affected facility required by sub. c11d cad 10.

c. A copy of the notification of the public meeting required by sub. c11d cbd 3. b.

d. A transcript of the public meeting required by sub. c11d cbd 4.

e. A copy of the document summarizing responses to public comments required by sub. c11d cad 9. and cbd 5.

ccd The owner or operator of an air curtain incinerator subject to the opacity limit under sub. c10d shall provide a notification of construction that includes the information specified in par. cbd 1. to 4.

cdd The owner or operator of an affected facility subject to the standards under subs. c3d to c9d and c11d shall maintain records of the following information, as applicable, for each affected facility for a period of at least 5 years:

1. The calendar date of each record.

2. The emission concentrations and parameters measured using continuous monitoring systems as follows:

a. The following measurements shall be recorded and be available for submittal to the department or review onsite by an inspector:

1d All 6-minute average opacity levels as specified under sub. c12d ccd.

2d All 1-hour average sulfur dioxide emission concentrations as specified under sub. c12d ced.

3d All 1-hour average nitrogen oxides emission concentrations as specified under sub. c12d chd.

4d All 1-hour average carbon monoxide emission concentrations, municipal waste combustor unit load measurements and particulate matter control device inlet temperatures as specified under sub. c12d cid.

b. The following average concentrations and percent reductions, as applicable, shall be computed and recorded, and shall be available for submittal to the department or review onsite by an inspector.

1d All 24-hour daily geometric average sulfur dioxide emission concentrations and all 24-hour daily geometric average percent reductions in sulfur dioxide emissions as specified under sub. c12d ced.

2d All 24-hour daily arithmetic average nitrogen oxides emission concentrations as specified under sub. c12d chd.

3d All 4-hour block or 24-hour daily arithmetic average carbon monoxide emission concentrations, as applicable, as specified under sub. c12d cid.

4d All 4-hour block arithmetic average municipal waste combustor unit load levels and particulate matter control device inlet temperatures as specified under sub. c12d cid.

3. Identification of the calendar dates when any of the average emission concentrations, percent reductions or operating parameters recorded under subd. 2. b., or the opacity levels recorded under subd. 2. a. 1d, are above the applicable limits,

with reasons for such exceedances and a description of corrective actions taken.

4. For affected facilities that apply activated carbon for mercury or dioxin{furan control, the followings records:

a. The average carbon mass feed rate, in kilograms per hour or pounds per hour, estimated as required under sub. [c12d cmd 1. a.](#) during the initial mercury performance test and all subsequent annual performance tests, with supporting calculations.

b. The average carbon mass feed rate, in kilograms per hour or pounds per hour, estimated as required under sub. [c12d cmd 1. b.](#) during the initial dioxin{furan performance test and all subsequent annual performance tests, with supporting calculations.

c. The average carbon mass feed rate, in kilograms per hour or pounds per hour estimated for each hour of operation as required under sub. [c12d cmd 3. b.](#), with supporting calculations.

d. The total carbon usage for each calendar quarter estimated as specified by sub. [c12d cmd 3.](#), with supporting calculations.

e. Carbon injection system operating parameter data for the parameters that are the primary indicators of carbon feed rate, for example, screw feeder speed.

6. Identification of the calendar dates for which the minimum number of hours of any of the following have not been obtained including reasons for not obtaining sufficient data and a description of corrective actions taken:

- a. Sulfur dioxide emissions data.
- b. Nitrogen oxides emissions data.
- c. Carbon monoxide emissions data.
- d. Municipal waste combustor unit load data.
- e. Particulate matter control device temperature data.

7. Identification of each occurrence that sulfur dioxide emissions data, nitrogen oxides emissions data for large municipal waste combustors or operational data, that is, carbon monoxide emissions, unit load, and particulate matter control device temperature, have been excluded from the calculation of average emission concentrations or parameters, and the reasons for excluding the data.

8. The results of daily drift tests and quarterly accuracy determinations for sulfur dioxide, nitrogen oxides and carbon monoxide continuous emission monitoring systems, as required under Procedure 1 of [40 CFR part 60](#), Appendix F, incorporated by reference in s. [NR 440.17 c1d](#).

9. The test reports documenting the results of all of the following tests along with supporting calculations:

a. The results of the initial performance test and all annual performance tests conducted to determine compliance with the particulate matter, opacity, cadmium, lead, mercury, dioxins{furans, hydrogen chloride and fugitive ash emission limits.

b. For the initial dioxin{furan performance test and all subsequent dioxin{furan performance tests recorded under subd. [9. a.](#), the maximum demonstrated municipal waste combustor unit load and maximum demonstrated particulate matter control device temperature for each particulate matter control device.

11. For each affected facility subject to the siting provisions under sub. [c11d](#), the siting analysis, the final materials separation plan, a record of the location and date of the public meetings, and the documentation of the responses to public comments received at the public meetings.

12. The following records:

a. Records showing the names of the municipal waste combustor chief facility operator, shift supervisors and control room operators who have been provisionally certified by the American Society of Mechanical Engineers as required by sub. [c8d cad](#), including the dates of initial and renewal certifications and documentation of current certification.

b. Records showing the names of the municipal waste combustor chief facility operator, shift supervisors and control room operators who have been fully certified by the American Society of Mechanical Engineers or the department as required by sub. [c8d cbd](#), including the dates of initial and renewal certifications and documentation of current certification.

c. Records showing the names of the municipal waste combustor chief facility operator, shift supervisors and control room operators who have completed the EPA or department approved municipal waste combustor operator training course as required by sub. [c8d cdd](#), including documentation of training completion.

13. Records showing the names of persons who have completed a review of the operating manual as required by sub. [c8d cfd](#), including the date of the initial review and subsequent annual reviews.

14. For affected facilities that apply activated carbon for mercury or dioxin{furan control, identification of the calendar dates when the average carbon mass feed rates recorded under subd. [4. c.](#) were less than either of the hourly carbon feed rates estimated during performance tests for mercury or dioxin{furan emissions and recorded under subd. [4. a.](#) and [b.](#), respectively, with reasons for the feed rates and a description of corrective actions taken.

15. For affected facilities that apply activated carbon for mercury or dioxin{furan control, identification of the calendar dates when the carbon injection system operating parameters that are the primary indicators of carbon mass feed rate, for example, screw feeder speed, recorded under subd. [4. e.](#) are below the levels estimated during the performance tests as specified in sub. [c12d cmd 1. a.](#) and [b.](#), with reasons for the occurrences and a description of corrective actions taken.

ced The owner or operator of an air curtain incinerator subject to the opacity limit under sub. [c10d](#) shall maintain records of results of the initial opacity performance test and subsequent performance tests required by sub. [c12d cLd](#) for a period of at least 5 years.

cfd The owner or operator of an affected facility shall submit all of the following information in the initial performance test report:

1. The initial performance test data as recorded under par. [cdd 2. b.](#) for the initial performance test for sulfur dioxide, nitrogen oxides, carbon monoxide, municipal waste combustor unit load level, and particulate matter control device inlet temperature.

2. The test report documenting the initial performance test recorded under par. [cdd 9.](#) for particulate matter, opacity, cadmium, lead, mercury, dioxins{furans, hydrogen chloride and fugitive ash emissions.

3. The performance evaluation of the continuous emission monitoring system using the applicable performance specifications in [40 CFR part 60](#), Appendix B, incorporated by reference in s. [NR 440.17 c1d](#).

4. The maximum demonstrated municipal waste combustor unit load and maximum demonstrated particulate matter control device inlet temperatures established during the initial dioxin{furan performance test as recorded under par. [cdd 9.](#)

5. For affected facilities that apply activated carbon injection for mercury control, the average carbon mass feed rate recorded under par. [cdd 4. a.](#)

6. For those affected facilities that apply activated carbon injection for dioxin{furan control, the average carbon mass feed rate recorded under par. [cdd 4. b.](#)

cgd Following the first year of municipal combustor operation, the owner or operator of an affected facility shall submit an annual report including the following information, as applicable, no later than February 1 of each year following the calendar year in which the data were collected, except that once the unit is subject to permitting requirements under ch. [NR 407](#), the owner or operator of an affected facility shall submit the reports semiannually:

1. A summary of data collected for all pollutants and parameters regulated under this section, which includes all of the following information:

a. A list of the particulate matter, opacity, cadmium, lead, mercury, dioxins{furans, hydrogen chloride and fugitive ash emission levels achieved during the performance tests recorded under par. [cdd 9.](#)

b. A list of the highest emission level recorded for sulfur dioxide, nitrogen oxides, carbon monoxide, municipal waste combustor unit load level and particulate matter control device inlet temperature based on the data recorded under par. [cdd 2. b.](#)

c. The highest opacity level measured, based on the data recorded under par. [cdd 2. a. 1d.](#)

d. The total number of days that the minimum number of hours of data for sulfur dioxide, nitrogen oxides, carbon monoxide, municipal waste combustor unit load and particulate matter control device temperature data were not obtained based on the data recorded under par. [cdd 6.](#)

e. The total number of hours that data for sulfur dioxide, nitrogen oxides, carbon monoxide, municipal waste combustor unit load and particulate matter control device temperature were excluded from the calculation of average emission concentrations or parameters based on the data recorded under par. [cdd 7.](#)

f. The types of data specified in subd. [1. a.](#) to [d.](#) for the calendar year preceding the year being reported, in order to provide the department with a summary of the performance of the affected facility over a 2-year period.

g. Highlights of any emission or parameter levels that did not achieve the emission or parameter limits specified under this section.

2. A notification of intent to begin the reduced dioxin{furan performance testing schedule specified in sub. [c12d cgd 5. c.](#) during the following calendar year.

chd 1. The owner or operator of an affected facility shall submit a semiannual report that includes all of the following information for any recorded pollutant or parameter that does not comply with the pollutant or parameter limit specified under this section, according to the schedule specified under subd. [2.:](#)

a. The semiannual report shall include information recorded under par. [cdd 3.](#) for sulfur dioxide, nitrogen oxides, carbon monoxide, municipal waste combustor unit load level, particulate matter control device inlet temperature and opacity.

b. For each date recorded as required by par. [cdd 3.](#) and reported as required by subd. [1. a.](#), the semiannual report shall include the sulfur dioxide, nitrogen oxides, carbon monoxide, municipal waste combustor unit load level, particulate matter

control device inlet temperature and opacity data, as applicable, recorded under par. [cdd 2. a. 1d](#) and [b.](#), as applicable.

c. If the test reports recorded under par. [cdd 9.](#) document any particulate matter, opacity, cadmium, lead, mercury, dioxins{furans, hydrogen chloride or fugitive ash emission levels that were above the applicable pollutant limits, the semiannual report shall include a copy of the test report documenting the emission levels and the corrective actions taken.

d. The semiannual report shall include the information recorded under par. [cdd 15.](#) for the carbon injection system operating parameters that are the primary indicators of carbon mass feed rate.

e. For each operating date reported as required by subd. [1. d.](#), the semiannual report shall include the carbon feed rate data recorded under par. [cdd 4. c.](#)

2. Semiannual reports required by subd. [1.](#) shall be submitted according to one of the following schedules:

a. If the data reported in accordance with subd. [1.](#) were collected during the first calendar half, then the report shall be submitted by August 1 following the first calendar half.

b. If the data reported in accordance with subd. [1.](#) were collected during the second calendar half, then the report shall be submitted by February 1 following the second calendar half.

cid The owner or operator of an air curtain incinerator subject to the opacity limit under sub. [c10d](#) shall submit the results of the initial opacity performance test and all subsequent annual performance tests recorded under par. [ced.](#) Annual performance tests shall be submitted by February 1 of the year following the year of the performance test.

cjd All reports specified under pars. [cad](#) to [ccd](#) and [cfd](#) to [cid](#) shall be submitted as a paper copy, postmarked on or before the submittal dates specified and maintained onsite as a paper copy for a period of 5 years.

ckd All records specified under pars. [cdd](#) and [ced](#) shall be maintained onsite in either paper copy or computer-readable format, unless an alternative format is approved by the department.

cLd If the owner or operator of an affected facility would prefer a different annual or semiannual date for submitting the periodic reports required by pars. [cgd.](#) [chd](#) and [cid.](#) the dates may be changed by mutual agreement between the owner or operator and the department according to the procedures specified in s. [NR 440.185 c3d.](#)

History: CR 06-109: cr. Register May 2008 No. 629, eff. 6-1-08; corrections in [c3d ced.](#) [c12d cgd 6.](#) and [c13d cdd 15.](#) made under s. [13.92 c4d cbd 1.](#) and [7.](#) Stats., Register May 2008 No. 629.

NR 440.218 Hospital{medical{infectious waste incinerators for which construction is commenced after June 20, 1996. c1d **APPLICABILITY.** **cad** Except as provided in pars. [cbd](#) to [chd.](#) the affected facility to which this section applies is each individual hospital{medical{infectious waste incinerator **cHMIWI**d for which construction is commenced after June 20, 1996 or for which modification is commenced after March 16, 1998.

cbd A combustor is not subject to this section during periods when only pathological waste, low-level radioactive waste or chemotherapeutic waste is burned alone or in any combination, provided the owner or operator of the combustor does all of the following:

1. Notifies the department of an exemption claim.

2. Keeps records on a calendar quarter basis of the periods of time when only pathological waste, low-level radioactive

waste or chemotherapeutic waste is burned alone or in any combination.

ccd Any co-fired combustor is not subject to this section if the owner or operator of the co-fired combustor does all of the following:

1. Notifies the department of an exemption claim.
2. Provides an estimate of the relative amounts of hospital waste, medical{infectious waste and other fuels and wastes to be combusted.
3. Keeps records on a calendar quarter basis of the weight of hospital waste and medical{infectious waste combusted and the weight of all other fuels and wastes combusted at the co-fired combustor.

cdd Any combustor required to have a permit under section 3005 of the Solid Waste Disposal Act c42 USC 6925d, or a license under s. 291.25, Stats., is not subject to this section.

ced Any combustor which meets the applicability requirements under 40 CFR part 60, subpart Cb, or s. NR 440.215 or 440.216 is not subject to this section.

cfD Any pyrolysis unit is not subject to this section.

cgD Cement kilns firing hospital waste or medical{infectious waste are not subject to this section.

chD Physical or operational changes made to an existing HMIWI solely for the purpose of complying with emission guidelines under 40 CFR part 60, subpart Ce, are not considered a modification and do not result in an existing HMIWI becoming subject to this section.

cjD Affected facilities subject to this section are not subject to the requirements of 40 CFR part 64.

cLd Beginning September 15, 2000, affected facilities subject to this section shall operate pursuant to a permit issued under ch. NR 407.

Note: The federal rule, 40 CFR 60.50c dld, requires that an affected facility operate pursuant to an operating permit issued no later than the later of September 15, 2000 or the effective date of an EPA approved operating permit program under Title V of the Act c42 USC 7661 to 7661fd and 40 CFR part 70. The department received final interim approval of its operating permit program on April 5, 1995 and full approval on November 30, 2001. Any permit issued to an affected facility prior to June 1, 2008, will contain references to the appropriate federal rule provisions of 40 CFR part 60 subpart Ec.

c2d DEFINITIONS. As used in this section, all terms not defined in this subsection have the meanings given in s. NR 440.02 or, for terms not defined in s. NR 440.02, the meanings given in s. NR 400.02. In this section:

cad XBatch HMIWIY means an HMIWI that is designed such that neither waste charging nor ash removal can occur during combustion.

camd XBiologicalsY means preparations made from living organisms and their products, including vaccines, cultures, etc., intended for use in diagnosing, immunizing or treating humans or animals or in research pertaining thereto.

cbd XBlood productsY means any product derived from human blood, including blood plasma, platelets, red or white blood corpuscles and other derived licensed products, such as interferon, etc.

cbmd XBody fluidsY means liquid emanating or derived from humans and limited to blood; dialysate; amniotic, cerebrospinal, synovial, pleural, peritoneal and pericardial fluids; and semen and vaginal secretions.

ccd XBypass stackY means a device used for discharging combustion gases to avoid severe damage to the air pollution control device or other equipment.

ccmd XChemotherapeutic wasteY means waste material resulting from the production or use of antineoplastic agents used for the purpose of stopping or reversing the growth of malignant cells.

cdd XCo-fired combustorY means a unit combusting hospital waste or medical{infectious waste or both with other fuels or wastes, for example, coal or municipal solid waste, and subject to an enforceable requirement limiting the unit to combusting a fuel feed stream, 10% or less of the weight of which is comprised, in aggregate, of hospital waste and medical{infectious waste as measured on a calendar quarter basis. For purposes of this definition, pathological waste, chemotherapeutic waste and low-level radioactive waste are considered XotherY wastes when calculating the percentage of hospital waste and medical{infectious waste combusted.

cdmd XContinuous emission monitoring systemY or XCEMSY means a monitoring system for continuously measuring and recording the emissions of a pollutant from an affected facility.

ced XContinuous HMIWIY means an HMIWI that is designed to allow waste charging and ash removal during combustion.

cemd XDioxin{furanY means the combined emissions of tetra- through octa-chlorinated dibenzo-para-dioxins and dibenzofurans, as measured by Method 23 of 40 CFR part 60, Appendix A, incorporated by reference in s. NR 440.17 c1d.

cfD XDry scrubberY means an add-on air pollution control system that injects dry alkaline sorbent cdry injection or sprays an alkaline sorbent cspray dryer to react with and neutralize acid gases in the HMIWI exhaust stream forming a dry powder material.

cfmd XFabric filterY or XbaghouseY means an add-on air pollution control system that removes particulate matter and nonvolatile metals emissions by passing flue gas through filter bags.

cgD XFacilities managerY means the individual in charge of purchasing, maintaining and operating the HMIWI or the owner[s] or operator[s] representative responsible for the management of the HMIWI. Alternative titles may include director of facilities or vice president of support services.

cgmd XHigh-air phaseY means the stage of the batch operating cycle when the primary chamber reaches and maintains maximum operating temperatures.

chD XHospitalY means any facility which has an organized medical staff, maintains at least 6 inpatient beds, and where the primary function of the institution is to provide diagnostic and therapeutic patient services and continuous nursing care primarily to human inpatients who are not related and who stay on average in excess of 24 hours per admission. This definition does not include facilities maintained for the sole purpose of providing nursing or convalescent care to human patients who generally are not acutely ill but who require continuing medical supervision.

chmd XHospital{medical{infectious waste incineratorY or XHMIWIY or XHMIWI unitY means any device that combusts any amount of hospital waste or medical{infectious waste.

cid XHospital{medical{infectious waste incinerator operatorY or XHMIWI operatorY means any person who operates, controls or supervises the day-to-day operation of an HMIWI.

cimd XHospital wasteY means discards generated at a hospital, except unused items returned to the manufacturer. The definition of hospital waste does not include human corpses, remains and anatomical parts that are intended for interment or cremation.

cjD XInfectious agentY means any organism, such as a virus or bacteria, that is capable of being communicated by in-

vasion and multiplication in body tissues and capable of causing disease or adverse health impacts in humans.

cjmd XIntermittent HMIWIY means an HMIWI that is designed to allow waste charging, but not ash removal, during combustion.

ckd XLarge HMIWIY means an HMIWI whose maximum design waste burning capacity is more than 500 pounds per hour, a continuous or intermittent HMIWI whose maximum charge rate is more than 500 pounds per hour or a batch HMIWI whose maximum charge rate is more than 4,000 pounds per day. A continuous or intermittent HMIWI whose maximum charge rate is less than or equal to 500 pounds per hour, or a batch HMIWI whose maximum charge rate is less than or equal to 4,000 pounds per day, is not a large HMIWI.

ckmd XLow-level radioactive wasteY means waste material which contains radioactive nuclides emitting primarily beta or gamma radiation, or both, in concentrations or quantities that exceed applicable federal or state standards for unrestricted release. Low-level radioactive waste is not high-level radioactive waste, spent nuclear fuel or byproduct material as defined by the Atomic Energy Act of 1954 c42 USC 2014 ced c2dd.

cLd XMalfunctionY means any sudden, infrequent and not reasonably preventable failure of air pollution control equipment, process equipment or a process to operate in a normal or usual manner. Failures that are caused, in part, by poor maintenance or careless operation are not malfunctions. During periods of malfunction the operator shall operate within established parameters as much as possible, and monitoring of all applicable operating parameters shall continue until all waste has been combusted or until the malfunction ceases, whichever comes first.

cLmd XMaximum charge rateY means the following:

1. For continuous and intermittent HMIWI, 110% of the lowest 3-hour average charge rate measured during the most recent performance test demonstrating compliance with all applicable emission limits.

2. For batch HMIWI, 110% of the lowest daily charge rate measured during the most recent performance test demonstrating compliance with all applicable emission limits.

cmd XMaximum design waste burning capacityY means the following:

1. For intermittent and continuous HMIWI,

$$C = P_v \times 15,000 \{8,500$$

where:

C is the HMIWI capacity, lb{hr

P_v is the primary chamber volume, ft^3

15,000 is the primary chamber heat release rate factor,

Btu{ ft^3 {hr

8,500 is the standard waste heating value, Btu{lb

2. For batch HMIWI,

$$C = P_v \times 4.5 \{8$$

where:

C is the HMIWI capacity, lb{hr

P_v is the primary chamber volume, ft^3

4.5 is the waste density, lb{ ft^3

8 is the typical hours of operation of a batch HMIWI,

hours

cmdmd XMaximum fabric filter inlet temperatureY means 110% of the lowest 3-hour average temperature at the inlet to the fabric filter, taken at a minimum once every minute, measured during the most recent performance test demonstrating compliance with the dioxin{furan emission limit.

cnd XMaximum flue gas temperatureY means 110% of the lowest 3-hour average temperature at the outlet from the wet scrubber, taken at a minimum once every minute, measured during the most recent performance test demonstrating compliance with the mercury emission limit.

cnmd XMedical{infectious wasteY means any waste generated in the diagnosis, treatment or immunization of human beings or animals, in research pertaining thereto, or in the production or testing of biologicals that are listed in subds. 1. to 7. Medical{infectious waste does not include hazardous waste identified or listed under the regulations in 40 CFR part 261; household waste as defined in 40 CFR 261.4 cbd c1d; ash from incineration of medical{infectious waste, once the incineration process has been completed; human corpses, remains, and anatomical parts that are intended for internment or cremation; and domestic sewage materials identified in 40 CFR 261.4 cad c1d.

1. Cultures and stocks of infectious agents and associated biologicals, including cultures from medical and pathological laboratories; cultures and stocks of infectious agents from research and industrial laboratories; wastes from the production of biologicals; discarded live and attenuated vaccines; and culture dishes and devices used to transfer, inoculate and mix cultures.

2. Human pathological waste, including tissues, organs, and body parts and body fluids that are removed during surgery or autopsy, or other medical procedures, and specimens of body fluids and their containers.

3. Human blood and blood products including all of the following:

a. Liquid waste human blood.

b. Products of blood.

c. Items saturated or dripping with human blood.

d. Items that were saturated or dripping with human blood that are now caked with dried human blood; including serum, plasma, and other blood components, and their containers, which were used or intended for use in either patient care, testing and laboratory analysis or the development of pharmaceuticals. Intravenous bags are also include in this category.

4. Sharps that have been used in animal or human patient care or treatment or in medical, research or industrial laboratories, including hypodermic needles, syringes with or without the attached needle, pasteur pipettes, scalpel blades, blood vials, needles with attached tubing and culture dishes regardless of presence of infectious agents. Also included are other types of broken or unbroken glassware that were in contact with infectious agents, such as used slides and cover slips.

5. Animal waste including contaminated animal carcasses, body parts and bedding of animals that were known to have been exposed to infectious agents during research, including research in veterinary hospitals, production of biologicals or testing of pharmaceuticals.

6. Isolation wastes including biological waste and discarded materials contaminated with blood, excretions, exudates or secretions from humans who are isolated to protect others from certain highly communicable diseases, or isolated animals known to be infected with highly communicable diseases.

7. Unused sharps including the following unused, discarded sharps: hypodermic needles, suture needles, syringes and scalpel blades.

cod XMedium HMIWIY means an HMIWI whose maximum design waste burning capacity is more than 200 pounds per hour but less than or equal to 500 pounds per hour, a con-

tinuous or intermittent HMIWI whose maximum charge rate is more than 200 pounds per hour but less than or equal to 500 pounds per hour, or a batch HMIWI whose maximum charge rate is more than 1,600 pounds per day but less than or equal to 4,000 pounds per day. A continuous or intermittent HMIWI whose maximum charge rate is less than or equal to 200 pounds per hour or more than 500 pounds per hour or a batch HMIWI whose maximum charge rate is more than 4,000 pounds per day or less than or equal to 1,600 pounds per day is not a medium HMIWI.

comd XMinimum dioxin{furan sorbent flow rateY means 90% of the highest 3-hour average dioxin{furan sorbent flow rate, taken at a minimum once every hour, measured during the most recent performance test demonstrating compliance with the dioxin{furan emission limit.

cpd XMinimum mercury sorbent flow rateY means 90% of the highest 3-hour average mercury sorbent flow rate, taken at a minimum once every hour, measured during the most recent performance test demonstrating compliance with the mercury emission limit.

cpmd XMinimum hydrogen chloride sorbent flow rateY means 90% of the highest 3-hour average hydrogen chloride cHCl sorbent flow rate, taken at a minimum once every hour, measured during the most recent performance test demonstrating compliance with the HCl emission limit.

cqd XMinimum horsepower or amperageY means 90% of the highest 3-hour average horsepower or amperage to the wet scrubber, taken at a minimum once every minute, measured during the most recent performance test demonstrating compliance with the applicable emission limits.

cqmd XMinimum pressure drop across the wet scrubberY means 90% of the highest 3-hour average pressure drop across the wet scrubber PM control device, taken at a minimum once every minute, measured during the most recent performance test demonstrating compliance with the PM emission limit.

crd XMinimum scrubber liquor flow rateY means 90% of the highest 3-hour average liquor flow rate at the inlet to the wet scrubber, taken at a minimum once every minute, measured during the most recent performance test demonstrating compliance with all applicable emission limits.

crmd XMinimum scrubber liquor pHY means 90% of the highest 3-hour average liquor pH at the inlet to the wet scrubber, taken at a minimum once every minute, measured during the most recent performance test demonstrating compliance with the HCl emission limit.

csd XMinimum secondary chamber temperatureY means 90% of the highest 3-hour average secondary chamber temperature, taken at a minimum once every minute, measured during the most recent performance test demonstrating compliance with the PM, CO or dioxin{furan emission limits.

csmd XModificationY or Xmodified HMIWIY means any changes to an HMIWI unit after September 15, 1997 if the cumulative costs of the changes, over the life of the unit, exceed 50% of the original cost of the construction and installation of the unit, not including the cost of any land purchased in connection with the construction or installation, updated to current costs; or any physical change in, or change in the method of operation of the unit which increases the amount of any air pollutant emitted by the unit for which standards have been established under section 111 or 129 of the Act c42 USC 7411 or 7429d.

ctd XOperating dayY means a 24-hour period between 12:00 midnight and the following midnight during which any

amount of hospital waste or medical{infectious waste is combusted at any time in the HMIWI.

ctmd XOperationY means the period during which waste is combusted in the incinerator excluding periods of startup or shutdown.

cud XParticulate matterY or XPMY means the total particulate matter emitted from an HMIWI as measured by Method 5 or Method 29 of 40 CFR part 60, Appendix A, incorporated by reference in s. NR 440.17 c1d.

cumd XPathological wasteY means waste material consisting of only human or animal remains, anatomical parts or tissue; the bags or containers used to collect and transport the waste material; and animal bedding if applicable.

cvd XPrimary chamberY means the chamber in an HMIWI that receives waste material, in which the waste is ignited, and from which ash is removed.

cvmd XPyrolysisY means the endothermic gasification of hospital waste or medical{infectious waste using external energy.

cwd XSecondary chamberY means a component of the HMIWI that receives combustion gases from the primary chamber and in which the combustion process is completed.

cwmd XShutdownY means the period of time after all waste has been combusted in the primary chamber. For continuous HMIWI, shutdown shall commence no less than 2 hours after the last charge to the incinerator. For intermittent HMIWI, shutdown shall commence no less than 4 hours after the last charge to the incinerator. For batch HMIWI, shutdown shall commence no less than 5 hours after the high-air phase of combustion has been completed.

cxd XSmall HMIWIY means an HMIWI whose maximum design waste burning capacity is less than or equal to 200 pounds per hour, a continuous or intermittent HMIWI whose maximum charge rate is less than or equal to 200 pounds per hour, or a batch HMIWI whose maximum charge rate is less than or equal to 1,600 pounds per day. A continuous or intermittent HMIWI whose maximum charge rate is more than 200 pounds per hour or a batch HMIWI whose maximum charge rate is more than 1,600 pounds per day is not a small HMIWI.

cxmd XStandard conditionsY means a temperature of 205C and a pressure of 101.3 kilopascals.

cyd XStartupY means the period of time between the activation of the system and the first charge to the unit. For batch HMIWI, startup means the period of time between activation of the system and ignition of the waste.

cymd XWet scrubberY means an add-on air pollution control device that utilizes an alkaline scrubbing liquor to collect particulate matter, including nonvolatile metals and condensed organics, or to absorb and neutralize acid gases.

c3d EMISSION LIMITS. cad On and after the date on which the initial performance test is completed or is required to be completed under s. NR 440.08, whichever date comes first, no owner or operator of an affected facility may cause to be discharged into the atmosphere from that affected facility any gases that contain stack emissions in excess of the limits presented in Table 1.

cbd On and after the date on which the initial performance test is completed or is required to be completed under s. NR 440.08, whichever date comes first, no owner or operator of an affected facility may cause to be discharged into the atmosphere from the stack of that affected facility any gases that exhibit greater than 10% opacity, 6-minute block average.

ccd On and after the date on which the initial performance test is completed or is required to be completed under s. NR

440.08, whichever date comes first, no owner or operator of an affected facility utilizing a large HMIWI may cause to be discharged into the atmosphere visible emissions of combustion ash from an ash conveying system, including conveyor transfer points, in excess of 5% of the observation period, that is, 9 minutes per 3-hour period, as determined by Method 22 of 40 CFR part 60, Appendix A, incorporated by reference in s. NR 440.17 c1d, except as provided in pars. cdd and ced.

cdd The emission limit specified in par. ccd does not cover visible emissions discharged inside buildings or enclosures of ash conveying systems; however, the emission limit does cover visible emissions discharged to the atmosphere from buildings or enclosures of ash conveying systems.

ced The provisions specified in par. ccd do not apply during maintenance and repair of ash conveying systems. Maintenance or repair or both may not exceed 10 operating days per calendar quarter unless the owner or operator obtains written approval from the department establishing a date whereby all necessary maintenance and repairs of ash conveying systems shall be completed.

c4d OPERATOR TRAINING AND QUALIFICATION REQUIREMENTS. cad No owner or operator of an affected facility may allow the affected facility to operate at any time unless a fully trained and qualified HMIWI operator is accessible, either at the facility or available within one hour. The trained and qualified HMIWI operator may operate the HMIWI directly or be the direct supervisor of one or more HMIWI operators.

cbd Operator training and qualification shall be obtained through ch. NR 499 or by completing all of the requirements included in pars. ccd to cgd.

ccd Training shall be obtained by completing an HMIWI operator training course that includes, at a minimum, all of the following provisions:

1. Twenty four hours of training on the following subjects:
 - a. Environmental concerns, including pathogen destruction and types of emissions.
 - b. Basic combustion principles, including products of combustion.
 - c. Operation of the type of incinerator to be used by the operator, including proper startup, waste charging and shutdown procedures.
 - d. Combustion controls and monitoring.
 - e. Operation of air pollution control equipment and factors affecting performance, if applicable.
 - f. Methods to monitor pollutants continuous emission monitoring systems and monitoring of HMIWI and air pollution control device operating parameters and equipment calibration procedures, where applicable.
 - g. Inspection and maintenance of the HMIWI, air pollution control devices and continuous emission monitoring systems.
 - h. Actions to correct malfunctions or conditions that may lead to malfunction.
 - i. Bottom and fly ash characteristics and handling procedures.
 - j. Applicable federal, state and local regulations.
 - k. Work safety procedures.
 - l. Pre-startup inspections.
 - m. Recordkeeping requirements.
2. An examination designed and administered by the instructor.
3. Reference material distributed to the attendees covering the course topics.

cdd Qualification shall be obtained by satisfying all of the following:

1. Completion of a training course that satisfies the criteria under par. ccd.
2. Either 6 months experience as an HMIWI operator, 6 months experience as a direct supervisor of an HMIWI operator, or completion of at least 2 burn cycles under the observation of 2 qualified HMIWI operators.

ced Qualification is valid from the date on which the examination is passed or the completion of the required experience, whichever is later.

cfid To maintain qualification, the trained and qualified HMIWI operator shall complete and pass an annual review or refresher course of at least 4 hours covering, at a minimum, all of the following:

1. Update of regulations.
2. Incinerator operation, including startup and shutdown procedures.
3. Inspection and maintenance.
4. Responses to malfunctions or conditions that may lead to malfunction.
5. Discussion of operating problems encountered by attendees.

cgd A lapsed qualification shall be renewed by one of the following methods:

1. For a lapse of less than 3 years, the HMIWI operator shall complete and pass a standard annual refresher course described in par. cfd.
2. For a lapse of 3 years or more, the HMIWI operator shall complete and pass a training course with the minimum criteria described in par. ccd.

chd The owner or operator of an affected facility shall maintain documentation at the facility that addresses all of the following:

1. Summary of the applicable standards under this section.
2. Description of basic combustion theory applicable to an HMIWI.
3. Procedures for receiving, handling and charging waste.
4. HMIWI startup, shutdown and malfunction procedures.
5. Procedures for maintaining proper combustion air supply levels.
6. Procedures for operating the HMIWI and associated air pollution control systems within the standards established under this section.
7. Procedures for responding to periodic malfunction or conditions that may lead to malfunction.
8. Procedures for monitoring HMIWI emissions.
9. Reporting and recordkeeping procedures.
10. Procedures for handling ash.

cid The owner or operator of an affected facility shall establish a program for reviewing the information listed in par. chd annually with each HMIWI operator as follows:

1. The initial review of the information listed in par. chd shall be conducted within 6 months after the effective date of this section or prior to assumption of responsibilities affecting HMIWI operation, whichever date is later.
2. Subsequent reviews of the information listed in par. chd shall be conducted annually.

cjd The information listed in par. chd shall be kept in a readily accessible location for all HMIWI operators. This information, along with records of training, shall be available for inspection by the EPA or department upon request.

c5d SITING REQUIREMENTS. cad The owner or operator of an affected facility for which construction is commenced after September 15, 1997 shall prepare an analysis of the impacts of the affected facility. The analysis shall consider air pollution control alternatives that minimize, on a site-specific basis, to the maximum extent practicable, potential risks to public health or the environment. In considering the alternatives, the analysis may consider costs, energy impacts, non-air environmental impacts or any other factors related to the practicability of the alternatives.

cbd Analyses of facility impacts prepared to comply with state, local or other federal regulatory requirements may be used to satisfy the requirements of this subsection, as long as they include the consideration of air pollution control alternatives specified in par. cad.

ccd The owner or operator of the affected facility shall complete and submit the siting requirements of this section as required under sub. c9d cad 1. c.

c6d WASTE MANAGEMENT PLAN. The owner or operator of an affected facility shall prepare a waste management plan. The waste management plan shall identify both the feasibility and the approach to separate certain components of solid waste from the health care waste stream in order to reduce the amount of toxic emissions from incinerated waste. A waste management plan may include, but is not limited to, elements such as paper, cardboard, plastics, glass, battery or metal recycling; or purchasing recycled or recyclable products. A waste management plan may include different goals or approaches for different areas or departments of the facility and need not include new waste management goals for every waste stream. It should identify, where possible, reasonably available additional waste management measures, taking into account the effectiveness of waste management measures already in place, the costs of additional measures, the emission reductions expected to be achieved and any other environmental or energy impacts they might have. The American Hospital Association publication entitled XAn Ounce of Prevention: Waste Reduction Strategies for Health Care FacilitiesY, incorporated by reference in s. NR 440.17 c2d c1d 1., shall be considered in the development of the waste management plan.

c7d COMPLIANCE AND PERFORMANCE TESTING. cad The emission limits under this section apply at all times except during periods of startup, shutdown or malfunction, provided that no hospital waste or medical{infectious waste is charged to the affected facility during startup, shutdown or malfunction.

cbd The owner or operator of an affected facility shall conduct an initial performance test as required under s. NR 440.08 to determine compliance with the emission limits using the procedures and test methods listed in subs. 1. to 12. The use of the bypass stack during a performance test shall invalidate the performance test. The procedures and test methods are as follows:

1. All performance tests shall consist of a minimum of 3 test runs conducted under representative operating conditions.
2. The minimum sample time shall be one hour per test run unless otherwise indicated.
3. Method 1 of 40 CFR part 60, Appendix A, incorporated by reference in s. NR 440.17 c1d, shall be used to select the sampling location and number of traverse points.
4. Method 3, 3A or 3B of 40 CFR part 60, Appendix A, incorporated by reference in s. NR 440.17 c1d, shall be used for gas composition analysis, including measurement of oxygen concentration. Method 3, 3A or 3B shall be used simultaneously with each reference method.

5. The pollutant concentrations shall be adjusted to 7% oxygen using the following equation:

$$C_{adj} = C_{meas} \left(\frac{20.9 - 7\delta}{20.9 - \%O_2\delta} \right)$$

where:

C_{adj} is the pollutant concentration adjusted to 7% oxygen.

C_{meas} is the pollutant concentration measured on a dry basis

$c20.9 - 7d$ is 20.9% oxygen - 7% oxygen, the defined oxygen correction basis

20.9 is the oxygen concentration in air, percent

$\%O_2$ is the oxygen concentration measured on a dry basis, percent

6. Method 5 or 29 of 40 CFR part 60, Appendix A, incorporated by reference in s. NR 440.17 c1d, shall be used to measure the particulate matter emissions.

7. Method 9 of 40 CFR part 60, Appendix A, incorporated by reference in s. NR 440.17 c1d, shall be used to measure stack opacity.

8. Method 10 or 10B of 40 CFR part 60, Appendix A, incorporated by reference in s. NR 440.17 c1d, shall be used to measure the carbon monoxide emissions.

9. Method 23 of 40 CFR part 60, Appendix A, incorporated by reference in s. NR 440.17 c1d, shall be used to measure total dioxin{furan emissions. The minimum sample time shall be 4 hours per test run. If the affected facility has selected the toxic equivalency standards for dioxin{furan, under sub. c3d, the following procedures shall be used to determine compliance:

a. Measure the concentration of each dioxin{furan tetra-through octa- congener emitted using Method 23.

b. For each dioxin{furan congener measured in accordance with subd. 9. a., multiply the congener concentration by its corresponding toxic equivalency factor specified in Table 2.

c. Sum the products calculated in accordance with subd. 9. b. to obtain the total concentration of dioxin{furan emitted in terms of toxic equivalency.

10. Method 26 or 26A of 40 CFR part 60, Appendix A, incorporated by reference in s. NR 440.17 c1d, shall be used to measure hydrogen chloride emissions. If the affected facility has selected the percentage reduction standards for hydrogen chloride under sub. c3d, the percentage reduction in hydrogen chloride emissions $\%R_{HCl}$ shall be computed using the following formula:

$$\%R_{HCl} \delta = \left(\frac{E_i - E_o}{E_i} \right) \times 100$$

where:

$\%R_{HCl}$ is the percentage reduction of hydrogen chloride emissions achieved

E_i is the hydrogen chloride emission concentration measured at the control device inlet, corrected to 7% oxygen, dry basis

E_o is the hydrogen chloride emission concentration measured at the control device outlet, corrected to 7% oxygen, dry basis

11. Method 29 of 40 CFR part 60, Appendix A, incorporated by reference in s. NR 440.17 c1d, shall be used to measure lead, cadmium and mercury emissions. If the affected facility has selected the percentage reduction standards for metals under sub. c3d, the percentage reduction in emissions $\%R_{metal}$ shall be computed using the following formula:

$$\%R_{\text{metal}} \delta = \left(\frac{E_i - E_o}{E_i} \right) \times 100$$

where:

$\%R_{\text{metal}}$ is the percentage reduction of metal emission of lead, cadmium or mercury achieved

E_i is the metal emission concentration of lead, cadmium or mercury, measured at the control device inlet, corrected to 7% oxygen, dry basis

E_o is the metal emission concentration of lead, cadmium or mercury, measured at the control device outlet, corrected to 7% oxygen, dry basis

12. Method 22 of 40 CFR part 60, Appendix A, incorporated by reference in s. NR 440.17 c1d, shall be used to determine compliance with the fugitive ash emission limit under sub. c3d ccd. The minimum observation time shall be a series of 3 1-hour observations.

ccd Following the date on which the initial performance test is completed or is required to be completed under s. NR 440.08, whichever date comes first, the owner or operator of an affected facility shall do the following, as applicable:

1. Determine compliance with the opacity limit by conducting an annual performance test, no more than 12 months following the previous performance test, using the applicable procedures and test methods listed in par. cbd.

2. Determine compliance with the particulate matter, carbon monoxide and hydrogen chloride emission limits by conducting an annual performance test, no more than 12 months following the previous performance test, using the applicable procedures and test methods listed in par. cbd. If all 3 performance tests over a 3-year period indicate compliance with the emission limit for a pollutant (particulate matter, carbon monoxide or hydrogen chloride), the owner or operator may forego a performance test for that pollutant for the subsequent 2 years. At a minimum, a performance test for particulate matter, carbon monoxide and hydrogen chloride shall be conducted every third year, no more than 36 months following the previous performance test. If a performance test conducted every third year indicates compliance with the emission limit for a pollutant (particulate matter, carbon monoxide or hydrogen chloride), the owner or operator may forego a performance test for that pollutant for an additional 2 years. If any performance test indicates noncompliance with the respective emission limit, a performance test for that pollutant shall be conducted annually until all annual performance tests over a 3-year period indicate compliance with the emission limit. The use of the bypass stack during a performance test shall invalidate the performance test.

3. For large HMIWI, determine compliance with the visible emission limits for fugitive emissions from flyash (bottom ash storage and handling) by conducting a performance test using Method 22 of 40 CFR part 60, Appendix A, incorporated by reference in s. NR 440.17 c1d, on an annual basis, no more than 12 months following the previous performance test.

4. Facilities using a CEMS to demonstrate compliance with any of the emission limits under sub. c3d shall do both of the following:

a. Determine compliance with the appropriate emission limits using a 12-hour rolling average, calculated each hour as the average of the previous 12 operating hours, not including startup, shutdown or malfunction.

b. Operate all CEMS in accordance with the applicable procedures under 40 CFR part 60, Appendices B and F, incorporated by reference in s. NR 440.17 c1d.

cdd The owner or operator of an affected facility equipped with a dry scrubber followed by a fabric filter, a wet scrubber, or a dry scrubber followed by a fabric filter and wet scrubber shall do both of the following:

1. Establish the appropriate maximum and minimum operating parameters, indicated in Table 3 for each control system, as site specific operating parameters during the initial performance test to determine compliance with the emission limits.

2. Following the date on which the initial performance test is completed or is required to be completed under s. NR 440.08, whichever date comes first, ensure that the affected facility does not operate above any of the applicable maximum operating parameters or below any of the applicable minimum operating parameters listed in Table 3 and measured as 3-hour rolling averages, calculated each hour as the average of the previous 3 operating hours, at all times except during periods of startup, shutdown and malfunction. Operating parameter limits do not apply during performance tests. Operation above the established maximum or below the established minimum operating parameters shall constitute a violation of established operating parameters.

ced Except as provided in par. chd, the following shall constitute a violation of the emission limit indicated for affected facilities equipped with a dry scrubber followed by a fabric filter:

1. Operation of the affected facility above the maximum charge rate and below the minimum secondary chamber temperature, each measured on a 3-hour rolling average, simultaneously shall constitute a violation of the carbon monoxide emission limit.

2. Operation of the affected facility above the maximum fabric filter inlet temperature, above the maximum charge rate, and below the minimum dioxin (furan sorbent flow rate, each measured on a 3-hour rolling average, simultaneously shall constitute a violation of the dioxin (furan emission limit.

3. Operation of the affected facility above the maximum charge rate and below the minimum hydrogen chloride sorbent flow rate, each measured on a 3-hour rolling average, simultaneously shall constitute a violation of the hydrogen chloride emission limit.

4. Operation of the affected facility above the maximum charge rate and below the minimum mercury sorbent flow rate, each measured on a 3-hour rolling average, simultaneously shall constitute a violation of the mercury emission limit.

5. Use of the bypass stack, except during startup, shutdown or malfunction, shall constitute a violation of the particulate matter, dioxin (furan, hydrogen chloride, lead, cadmium and mercury emission limits.

cfcd Except as provided in par. chd, the following shall constitute a violation of the emission limit indicated for affected facilities equipped with a wet scrubber:

1. Operation of the affected facility above the maximum charge rate and below the minimum pressure drop across the wet scrubber or below the minimum horsepower or amperage to the system, each measured on a 3-hour rolling average, simultaneously shall constitute a violation of the particulate matter emission limit.

2. Operation of the affected facility above the maximum charge rate and below the minimum secondary chamber temperature, each measured on a 3-hour rolling average, simultaneously shall constitute a violation of the carbon monoxide emission limit.

3. Operation of the affected facility above the maximum charge rate, below the minimum secondary chamber temperature, and below the minimum scrubber liquor flow rate, each measured on a 3-hour rolling average, simultaneously shall constitute a violation of the dioxin{furan emission limit.

4. Operation of the affected facility above the maximum charge rate and below the minimum scrubber liquor pH, each measured on a 3-hour rolling average, simultaneously shall constitute a violation of the hydrogen chloride emission limit.

5. Operation of the affected facility above the maximum flue gas temperature and above the maximum charge rate, each measured on a 3-hour rolling average, simultaneously shall constitute a violation of the mercury emission limit.

6. Use of the bypass stack, except during startup, shutdown or malfunction, shall constitute a violation of the particulate matter, dioxin{furan, hydrogen chloride, lead, cadmium and mercury emission limits.

cgd Except as provided in par. chd, the following shall constitute a violation of the emission limit indicated for affected facilities equipped with a dry scrubber followed by a fabric filter and a wet scrubber:

1. Operation of the affected facility above the maximum charge rate and below the minimum secondary chamber temperature, each measured on a 3-hour rolling average, simultaneously shall constitute a violation of the carbon monoxide emission limit.

2. Operation of the affected facility above the maximum fabric filter inlet temperature, above the maximum charge rate, and below the minimum dioxin{furan sorbent flow rate, each measured on a 3-hour rolling average, simultaneously shall constitute a violation of the dioxin{furan emission limit.

3. Operation of the affected facility above the maximum charge rate and below the minimum scrubber liquor pH, each measured on a 3-hour rolling average, simultaneously shall constitute a violation of the hydrogen chloride emission limit.

4. Operation of the affected facility above the maximum charge rate and below the minimum mercury sorbent flow rate, each measured on a 3-hour rolling average, simultaneously shall constitute a violation of the mercury emission limit.

5. Use of the bypass stack, except during startup, shutdown or malfunction, shall constitute a violation of the particulate matter, dioxin{furan, hydrogen chloride, lead, cadmium and mercury emission limits.

chd The owner or operator of an affected facility may conduct a repeat performance test within 30 days of violation of an applicable operating parameter to demonstrate that the affected facility is not in violation of the applicable emission limits. Repeat performance tests conducted pursuant to this paragraph shall be conducted using the identical operating parameters that indicated a violation under par. ced, cfd or cgd.

cid The owner or operator of an affected facility using an air pollution control device other than a dry scrubber followed by a fabric filter, a wet scrubber, or a dry scrubber followed by a fabric filter and a wet scrubber to comply with the emission limits under sub. c3d shall petition the administrator for other site-specific operating parameters to be established during the initial performance test and continuously monitored thereafter. The owner or operator may not conduct the initial performance test until after the petition has been approved by the administrator.

cjd The owner or operator of an affected facility may conduct a repeat performance test at any time to establish new val-

ues for the operating parameters. The department may request a repeat performance test at any time.

c8d MONITORING REQUIREMENTS. cad The owner or operator of an affected facility shall install, calibrate to manufacturers[specifications, maintain and operate devices, or establish methods, for monitoring the applicable maximum and minimum operating parameters listed in Table 3 such that these devices or methods measure and record values for these operating parameters at the frequencies indicated in Table 3 at all times except during periods of startup and shutdown.

cbd The owner or operator of an affected facility shall install, calibrate to manufacturers[specifications, maintain and operate a device, or establish a method, for measuring the use of the bypass stack including date, time and duration.

ccd The owner or operator of an affected facility using something other than a dry scrubber followed by a fabric filter, a wet scrubber, or a dry scrubber followed by a fabric filter and a wet scrubber to comply with the emission limits under sub. c3d shall install, calibrate to the manufacturers[specifications, maintain and operate the equipment necessary to monitor the site-specific operating parameters developed pursuant to sub. c7d cid.

cdd The owner or operator of an affected facility shall obtain monitoring data at all times during HMIWI operation except during periods of monitoring equipment malfunction, calibration or repair. At a minimum, valid monitoring data shall be obtained for 75% of the operating hours per day and for 90% of the operating days per calendar quarter that the affected facility is combusting hospital waste, medical{infectious waste or both.

c9d REPORTING AND RECORDKEEPING REQUIREMENTS. cad The owner or operator of an affected facility shall submit notifications, as provided by s. NR 440.07. In addition, the owner or operator shall submit the following information:

1. Prior to commencement of construction, all of the following:

- a. A statement of intent to construct.
- b. The anticipated date of commencement of construction.
- c. All documentation produced as a result of the siting requirements of sub. c5d.

2. Prior to initial startup, all of the following:

- a. The types of waste to be combusted.
- b. The maximum design waste burning capacity.
- c. The anticipated maximum charge rate.
- d. If applicable, the petition for site-specific operating parameters under sub. c7d cid.

cbd The owner or operator of an affected facility shall maintain the following information, as applicable, for a period of at least 5 years:

1. Calendar date of each record.
2. Records of the following data:
 - a. Concentrations of any pollutant listed in sub. c3d or measurements of opacity as determined by the continuous emission monitoring system, if applicable.
 - b. Results of fugitive emissions tests by Method 22 of 40 CFR part 60, Appendix A, incorporated by reference in s. NR 440.17 c1d, if applicable.
 - c. HMIWI charge dates, times, and weights and hourly charge rates.
 - d. Fabric filter inlet temperatures during each minute of operation, as applicable.
 - e. Amount and type of dioxin{furan sorbent used during each hour of operation, as applicable.

f. Amount and type of mercury sorbent used during each hour of operation, as applicable.

g. Amount and type of hydrogen chloride sorbent used during each hour of operation, as applicable.

h. Secondary chamber temperatures recorded during each minute of operation.

i. Liquor flow rate to the wet scrubber inlet during each minute of operation, as applicable.

j. Horsepower or amperage to the wet scrubber during each minute of operation, as applicable.

k. Pressure drop across the wet scrubber system during each minute of operation, as applicable.

L. Temperature at the outlet from the wet scrubber during each minute of operation, as applicable.

m. pH at the inlet to the wet scrubber during each minute of operation, as applicable.

n. Records indicating use of the bypass stack, including dates, times and durations.

o. For affected facilities complying with subs. [c7d cid](#) and [c8d ccd](#), records of all operating parameter data collected.

3. Identification of calendar days for which data on emission rates or operating parameters specified under subd. 2. have not been obtained, with an identification of the emission rates or operating parameters not measured, reasons for not obtaining the data and a description of corrective actions taken.

4. Identification of calendar days, times and durations of malfunctions, a description of the malfunction and the corrective action taken.

5. Identification of calendar days for which data on emission rates or operating parameters specified under subd. 2. exceeded the applicable limits, with a description of the exceedances, reasons for the exceedances, and a description of corrective actions taken.

6. The results of the initial, annual and any subsequent performance tests conducted to determine compliance with the emission limits or to establish operating parameters, as applicable.

7. All documentation produced as a result of the siting requirements of sub. [c5d](#).

8. Records showing the names of HMIWI operators who have completed review of the information in sub. [c4d chd](#) as required by sub. [c4d cid](#), including the date of the initial review and all subsequent annual reviews.

9. Records showing the names of the HMIWI operators who have completed the operator training requirements, including documentation of training and the dates of the training.

10. Records showing the names of the HMIWI operators who have met the criteria for qualification under sub. [c4d](#) and the dates of their qualification.

11. Records of calibration of any monitoring devices as required under sub. [c8d cad](#), [cbd](#) and [ccd](#).

[ccd](#) The owner or operator of an affected facility shall submit the information specified in subds. 1. to 3. no later than 60

days following the initial performance test. All reports shall be signed by the facility[s] manager. The information to be submitted is as follows:

1. The initial performance test data as recorded under sub. [c7d cbd 1. to 12.](#), as applicable.

2. The values for the site-specific operating parameters established pursuant to sub. [c7d cdd](#) or [cid](#), as applicable.

3. The waste management plan as specified in sub. [c6d](#).

[cdd](#) An annual report shall be submitted one year following the submission of the information in par. [ccd](#) and subsequent reports shall be submitted no more than 12 months following the previous report, except that once the unit is subject to permitting requirements under ch. [NR 407](#), the owner or operator of an affected facility shall submit these reports semiannually. The annual report shall be signed by the facility[s] manager and shall include all of the following information:

1. The values for the site-specific operating parameters established pursuant to sub. [c7d cdd](#) or [cid](#), as applicable.

2. The highest maximum operating parameter and the lowest minimum operating parameter, as applicable, for each operating parameter recorded for the calendar year being reported, pursuant to sub. [c7d cdd](#) or [cid](#), as applicable.

3. The highest maximum operating parameter and the lowest minimum operating parameter, as applicable, for each operating parameter recorded pursuant to sub. [c7d cdd](#) or [cid](#) for the calendar year preceding the year being reported, in order to provide the department with a summary of the performance of the affected facility over a 2-year period.

4. Any information recorded under par. [cbd 3. to 5.](#) for the calendar year being reported.

5. Any information recorded under par. [cbd 3. to 5.](#) for the calendar year preceding the year being reported, in order to provide the department with a summary of the performance of the affected facility over a 2-year period.

6. If a performance test was conducted during the reporting period, the results of that test.

7. If no exceedances or malfunctions were reported under par. [cbd 3. to 5.](#) for the calendar year being reported, a statement that no exceedances occurred during the reporting period.

8. Any use of the bypass stack, the duration, reason for malfunction and corrective action taken.

[ced](#) The owner or operator of an affected facility shall submit semiannual reports containing any information recorded under par. [cbd 3. to 5.](#) no later than 60 days following the reporting period. The first semiannual reporting period ends 6 months following the submission of information in par. [ccd](#). Subsequent reports shall be submitted no later than 6 calendar months following the previous report. All reports shall be signed by the facilities manager.

[cfd](#) All records specified under par. [cbd](#) shall be maintained onsite in either paper copy or computer-readable format, unless an alternative format is approved by the department.

Table 1
Emission Limits For Small, Medium and Large HMIWI

Pollutant	Units c7% oxygen, dry basisd	Emission Limits		
		HMIWI Size		
		Small	Medium	Large
1. Particulate matter	Milligrams per dry standard cubic meter cgains per dry standard cubic footd	69 c0.03d	34 c0.015d	34 c0.015d
2. Carbon monoxide	Parts per million by volume	40	40	40
3. Dioxins{furans	Nanograms per dry standard cubic meter total dioxins{furans cgains per billion dry standard cubic feetd or nanograms per dry standard cu- bic meter total dioxins{furans TEQ cgains per billion dry standard cubic feetd	125 c55d or 2.3 c1.0d	25 c11d or 0.6 c0.26d	25 c11d or 0.6 c0.26d
4. Hydrogen chloride	Parts per million or percent reduction	15 or 99%	15 or 99%	15 or 99%
5. Sulfur dioxide	Parts per million by volume	55	55	55
6. Nitrogen oxides	Parts per million by volume	250	250	250
7. Lead	Milligrams per dry standard cubic meter cgains per thousand dry standard cubic feetd or percent reduction	1.2 c0.52d or 70%	0.07 c0.03d or 98%	0.07 c0.03d or 98%
8. Cadmium	Milligrams per dry standard cubic cgains per thousand dry standard cubic feetd or percent reduction	0.16 c0.07d or 65%	0.04 c0.02d or 90%	0.04 c0.02d or 90%
9. Mercury	Milligrams per dry standard cubic meter cgains per thousand dry standard cubic feetd or percent reduction	0.55 c0.24d or 85%	0.55 c0.24d or 85%	0.55 c0.24d or 85%

Table 2
Toxic Equivalency Factors

Dioxin{furan Congener	Toxic Equivalency Factor
1. 2,3,7,8-tetrachlorinated dibenzo-p-dioxin	1
2. 1,2,3,7,8-pentachlorinated dibenzo-p-dioxin	0.5
3. 1,2,3,4,7,8-hexachlorinated dibenzo-p-dioxin	0.1
4. 1,2,3,7,8,9-hexachlorinated dibenzo-p-dioxin	0.1
5. 1,2,3,6,7,8-hexachlorinated dibenzo-p-dioxin	0.1
6. 1,2,3,4,6,7,8-heptachlorinated dibenzo-p-dioxin	0.01
7. octachlorinated dibenzo-p-dioxin	0.001
8. 2,3,7,8-tetrachlorinated dibenzofuran	0.1
9. 2,3,4,7,8-pentachlorinated dibenzofuran	0.5
10. 1,2,3,7,8-pentachlorinated dibenzofuran	0.05
11. 1,2,3,4,7,8-hexachlorinated dibenzofuran	0.1
12. 1,2,3,6,7,8-hexachlorinated dibenzofuran	0.1
13. 1,2,3,7,8,9-hexachlorinated dibenzofuran	0.1
14. 2,3,4,6,7,8-hexachlorinated dibenzofuran	0.1
15. 1,2,3,4,6,7,8-heptachlorinated dibenzofuran	0.01
16. 1,2,3,4,7,8,9-heptachlorinated dibenzofuran	0.01
17. Octachlorinated dibenzofuran	0.001

Table 3
Operating Parameters To Be Monitored And Minimum Measurement And Recording Frequencies

Operating Parameters To Be Monitored	Minimum Frequency		Control System		
	Data Measurement	Data Recording	Dry Scrubber Followed By Fabric Filter	Wet Scrubber	Dry Scrubber Followed By Fabric Filter And Wet Scrubber
1. Maximum operating parameters:					
a. Maximum charge rate	Continuous	1 x hour	x	x	x
b. Maximum fabric filter inlet temperature	Continuous	1 x minute	x		x
c. Maximum flue gas temperature	Continuous	1 x minute	x	x	
2. Minimum operating parameters:					
a. Minimum secondary chamber temperature	Continuous	1 x minute	x	x	x
b. Minimum dioxin{furan sorbent flow rate	Hourly	1 x hour	x		x
c. Minimum HCl sorbent flow rate	Hourly	1 x hour	x	x	x
d. Minimum mercury cHg _d sorbent flow rate	Hourly	1 x hour	x		x
e. Minimum pressure drop across the wet scrubber or minimum horsepower or amperage to wet scrubber	Continuous	1 x minute			x
f. Minimum scrubber liquor flow rate	Continuous	1 x minute		x	x
g. Minimum scrubber liquor pH	Continuous	1 x minute		x	x

History: CR 06-109: cr. Register May 2008 No. 629, eff. 6-1-08.

NR 440.22 Portland cement plants. c1d APPLICABILITY AND DESIGNATION OF AFFECTED FACILITY. cad The provisions of this section are applicable to the following affected facilities in portland cement plants: Kiln, clinker cooler, raw mill system, finish mill system, raw mill dryer, raw material storage, clinker storage, finished product storage, conveyor transfer points, bagging and bulk loading and unloading systems.

cbd Any facility under par. cad that commences construction or modification after August 17, 1971, is subject to the requirements of this section.

c2d DEFINITIONS. As used in this section, terms not defined in this subsection have the meanings given in s. NR 440.02.

cad XPortland cement plantY means any facility manufacturing portland cement by either the wet or dry process.

cbd XBypassY means any system that prevents all or a portion of the kiln or clinker cooler exhaust gases from entering the main control device and ducts the gases through a separate control device. This does not include emergency systems designed to duct exhaust gases directly to the atmosphere in the event of a malfunction of any control device controlling kiln or clinker cooler emissions.

ccd XBypass stackY means the stack that vents exhaust gases to the atmosphere from the bypass control device.

cdd XMonoventY means an exhaust configuration of a building or emission control device, for example a positive-pressure fabric filter, that extends the length of the structure and has a width very small in relation to its length, that is, length to width ratio is typically greater than 5:1. The exhaust may be an open vent with or without a roof, louvered vents or a combination of such features.

c3d STANDARD FOR PARTICULATE MATTER. cad On and after the date on which the performance test required to be

conducted by s. NR 440.08 is completed, no owner or operator subject to the provisions of this section may cause to be discharged into the atmosphere from any kiln any gases which:

1. Contain particulate matter in excess of 0.15 kg per metric ton of feed cdry basisd to the kiln c0.30 lb per ton.

2. Exhibit greater than 20% opacity.

cbd On and after the date on which the performance test required to be conducted by s. NR 440.08 is completed, no owner or operator subject to the provisions of this section may cause to be discharged into the atmosphere from any clinker cooler any gases which:

1. Contain particulate matter in excess of 0.050 kg per metric ton of feed cdry basisd to the kiln c0.10 lb. per ton.

2. Exhibit 10% opacity, or greater.

ccd On and after the date on which the performance test required to be conducted by s. NR 440.08 is completed, no owner or operator subject to the provisions of this section may cause to be discharged into the atmosphere from any affected facility other than the kiln and clinker cooler any gases which exhibit 10% opacity, or greater.

c4d MONITORING OF OPERATIONS. cad The owner or operator of any portland cement plant subject to the provisions of this section shall record the daily production rates and kiln feed rates.

cbd Except as provided for in par. ccd, each owner or operator of a kiln or clinker cooler that is subject to the provisions of this section shall install, calibrate, maintain and operate in accordance with s. NR 440.13 a continuous opacity monitoring system to measure the opacity of the emissions discharged into the atmosphere from any kiln or clinker cooler. Except as provided for in par. ccd, a continuous opacity monitoring system shall be installed on each stack of any multiple stack device controlling emissions from any kiln or clinker cooler. If there is a separate bypass installed, each owner or operator of

a kiln or clinker cooler shall also install, calibrate, maintain and operate a continuous opacity monitoring system on each bypass stack in addition to the main control device stack. Each owner or operator of an affected kiln or clinker cooler for which the performance test required under s. NR 440.08 has been completed prior to December 14, 1988, shall install the continuous opacity monitoring system within 180 days after December 14, 1988.

ccd Each owner or operator of a kiln or clinker cooler subject to the provisions of this section using a positive-pressure fabric filter with multiple stacks, or an electrostatic precipitator with multiple stacks may, in lieu of installing the continuous opacity monitoring system required by par. cbd, monitor visible emissions at least once per day by using a certified visible emissions observer. If the control device exhausts gases through a monovent, visible emissions observations in lieu of a continuous opacity monitoring system are required. These observations shall be taken in accordance with Method 9 of 40 CFR part 60 Appendix A, incorporated by reference in s. NR 440.17. Visible emissions shall be observed during conditions representative of normal operation. Observations shall be recorded for at least 3 6-minute periods each day. In the event that visible emissions are observed for a number of emission sites from the control device with multiple stacks, Method 9 observations shall be recorded for the emission site with the highest opacity. All records of visible emissions shall be maintained for a period of 2 years.

cdd For the purpose of reports under sub. c6d, periods of excess emissions that shall be reported are defined as all 6-minute periods during which the average opacity exceeds that allowed by sub. c3d cad 2. or cbd 2.

ced The provisions of pars. cad, cbd and ccd apply to kilns and clinker coolers for which construction, modification or reconstruction commenced after August 17, 1971.

c5d TEST METHODS AND PROCEDURES. cad In conducting the performance tests required in s. NR 440.08, the owner or operator shall use as reference methods and procedures the test methods in Appendix A of 40 CFR part 60, incorporated by reference in s. NR 440.17, or other methods and procedures as specified in this subsection, except as provided in s. NR 440.08 c2d.

cbd The owner or operator shall determine compliance with the particulate matter standard in sub. c3d as follows:

1. The emission rate cEd of particulate matter shall be computed for each run using the following equation:

$$E = (c_s Q_{sd}) / (PK)$$

where:

E is the emission rate of particulate matter, kg{metric ton clb}{tond of kiln feed

c_s is the concentration of particulate matter, g{dscm cgr}{dscfd

Q_{sd} is the volumetric flow rate of effluent gas, dscm{hr cscf}{hrd

P is the total kiln feed cdry basisd rate, metric ton{hr cton}{hrd

K is the conversion factor, 1000 g{kg c7000 gr}{lbd

2. Method 5 shall be used to determine the particulate matter concentration cc_sd and the volumetric flow rate cQ_{sd}d of the effluent gas. The sampling time and sample volume for each run shall be at least 60 minutes and 0.85 dscm c30.0 dscfd for the kiln and at least 60 minutes and 1.15 dscm c40.6 dscfd for the clinker cooler.

3. Suitable methods shall be used to determine the kiln feed rate cPd, except fuels, for each run. Material balance over the production system shall be used to confirm the feed rate.

4. Method 9 and the procedures in s. NR 440.11 shall be used to determine opacity.

c6d RECORDKEEPING AND REPORTING REQUIREMENTS. cad Each owner or operator required to install a continuous opacity monitoring system under sub. c4d cbd shall submit reports of excess emissions as defined in sub. c4d cdd. The content of these reports shall comply with the requirements in s. NR 440.07 c3d. Notwithstanding the provisions of s. NR 440.07 c3d, reports shall be submitted semiannually.

cbd Each owner or operator monitoring visible emissions under sub. c4d ccd shall submit semiannual reports of observed excess emissions as defined in sub. c4d cdd.

ccd Each owner or operator subject to the provisions of sub. c4d ccd shall submit semiannual reports of the malfunction information required to be recorded by s. NR 440.07 c2d. These reports shall include the frequency, duration and cause of any incident resulting in deenergization of any device controlling kiln emissions or in the venting of emissions directly to the atmosphere.

History: Cr. Register, January, 1984, No. 337, eff. 2-1-84; am. c2d cintro.d, Register, September, 1990, No. 417, eff. 10-1-90; cr. c2d cbd to cdd, c4d cbd to ced and c6d, r. and rec. c5d, Register, July, 1993, No. 451, eff. 8-1-93; CR 06-109; am. c5d cbd 1. Register May 2008 No. 629, eff. 6-1-08.

NR 440.23 Nitric acid plants. c1d APPLICABILITY AND DESIGNATION OF AFFECTED FACILITY. cad The provisions of this section are applicable to each nitric acid production unit, which is the affected facility.

cbd Any facility under par. cad that commences construction or modification after August 17, 1971, is subject to the requirements of this section.

c2d DEFINITIONS. As used in this section, terms not defined in this subsection have the meanings given in s. NR 440.02.

cad XNitric acid production unitY means any facility producing weak nitric acid by either the pressure or atmospheric pressure process.

cbd XWeak nitric acidY means acid which is 30 to 70% in strength.

c3d STANDARD FOR NITROGEN OXIDES. cad On and after the date on which the performance test required to be conducted by s. NR 440.08 is completed, no owner or operator subject to the provisions of this section may cause to be discharged into the atmosphere from any affected facility any gases which:

1. Contain nitrogen oxides, expressed as NO₂, in excess of 1.5 kg per metric ton of acid produced c3.0 lb per tond, the production being expressed as 100% nitric acid.

2. Exhibit 10% opacity, or greater.

c4d EMISSION MONITORING. cad The source owner or operator shall install, calibrate, maintain and operate a continuous monitoring system for measuring nitrogen oxides cNO_xd. The pollutant gas mixtures under Performance Specification 2 of Appendix B of 40 CFR part 60, incorporated by reference in s. NR 440.17, and for calibration checks under s. NR 440.13 c4d shall be nitrogen dioxide cNO₂d. The span value shall be 500 ppm of NO₂. Method 7 shall be used for the performance evaluation under s. NR 440.13 c3d. Acceptable alternative methods to Method 7 are given in sub. c5d ccd.

cbd The owner or operator shall establish a conversion factor for the purpose of converting monitoring data into units of the applicable standard ckg{metric ton, lb}{tond. The conver-

sion factor shall be established by measuring emissions with the continuous monitoring system concurrent with measuring emissions with the applicable reference method tests. Using only that portion of the continuous monitoring emission data that represents emission measurements concurrent with the reference method test periods, the conversion factor shall be determined by dividing the reference method test data averages by the monitoring data averages to obtain a ratio expressed in units of the applicable standard to units of the monitoring data, i.e., kg{metric ton per ppm clb{ton per ppm. The conversion factor shall be reestablished during any performance test under s. NR 440.08 or any continuous monitoring system performance evaluation under s. NR 440.13 c3d.

ccd The owner or operator shall record the daily production rate and hours of operation.

ced For the purpose of reports required under s. NR 440.07 c3d, periods of excess emissions that shall be reported are defined as any 3-hour period during which the average nitrogen oxides emissions arithmetic average of 3 contiguous one-hour periods as measured by a continuous monitoring system exceed the standard under sub. c3d cad.

c5d TEST METHODS AND PROCEDURES. cad In conducting the performance tests required in s. NR 440.08, the owner or operator shall use as reference methods and procedures the test methods in Appendix A of 40 CFR part 60, incorporated by reference in s. NR 440.17, or other methods and procedures as specified in this subsection, except as provided in s. NR 440.08 c2d. Acceptable alternative methods and procedures are given in par. ccd.

cbd The owner or operator shall determine compliance with the NO_x standard in sub. c3d as follows:

1. The emission rate cEd of NO_x shall be computed for each run using the following equation:

$$E = c_s Q_{sd} cPKd$$

where:

E is the emission rate of NO_x as NO₂, kg{metric ton clb{ton of 100% nitric acid

c_s is the concentration of NO_x as NO₂, g{dscm clb{dscfd

Q_{sd} is the volumetric flow rate of effluent gas, dscm{hr cdscf{hrd

P is the acid production rate, metric ton{hr cton{hrd 100% nitric acid

K is the conversion factor, 1000 g{kg c1.0 lb{lbd

2. Method 7 shall be used to determine the NO_x concentration of each grab sample. Method 1 shall be used to select the sampling site and the sampling point shall be the centroid of the stack or duct or at a point no closer to the walls than 1 m c3.28 ftd. Four grab samples shall be taken at approximately 15-minute intervals. The arithmetic mean of the 4 sample concentrations shall constitute the run value cC_sd.

3. Method 2 shall be used to determine the volumetric flow rate cQ_{sd}d of the effluent gas. The measurement site shall be the same as for the NO_x sample. A velocity traverse shall be made once per run within the hour that the NO_x samples are taken.

4. The methods of sub. c4d ccd shall be used to determine the production rate cPd of 100% nitric acid for each run. Material balance over the production system shall be used to confirm the production rate.

ccd The owner or operator may use the following as alternatives to the methods and procedures specified in this subsection:

1. For Method 7, Method 7A, 7B, 7C or 7D may be used. If Method 7C or 7D is used, the sampling time shall be at least 1 hour.

cdd The owner or operator shall use the procedure in sub. c4d cbd to determine the conversion factor for converting the monitoring data to the units of the standard.

History: Cr. Register, January, 1984, No. 337, eff. 2-1-84; am. c4d cad, c5d cad 1., and cbd, Register, September, 1986, No. 369, eff. 10-1-86; am. c2d cintro.d, c4d ced and c5d cbd, Register, September, 1990, No. 417, eff. 10-1-90; r. and recr. c4d cad and c5d, am. c4d cbd, Register, June, 1993, No. 450, eff. 8-1-93.

NR 440.24 Sulfuric acid plants. c1d APPLICABILITY AND DESIGNATION OF AFFECTED FACILITY. cad The provisions of this section are applicable to each sulfuric acid production unit, which is the affected facility.

cbd Any facility under par. cad that commences construction or modification after August 17, 1971, is subject to the requirements of this section.

c2d DEFINITIONS. As used in this section, terms not defined in this subsection have the meanings given in s. NR 440.02.

cad XAcid mistY means sulfuric acid mist, as measured by Method 8 of 40 CFR part 60, Appendix A, incorporated by reference in s. NR 440.17, or an equivalent or alternative method.

cbd XSulfuric acid production unitY means any facility producing sulfuric acid by the contact process by burning elemental sulfur, alkylation acid, hydrogen sulfide, organic sulfides and mercaptans or acid sludge, but does not include facilities where conversion to sulfuric acid is utilized primarily as a means of preventing emissions to the atmosphere of sulfur dioxide or other sulfur compounds.

c3d STANDARD FOR SULFUR DIOXIDE. cad On and after the date on which the performance test required to be conducted by s. NR 440.08 is completed, no owner or operator subject to the provisions of this section may cause to be discharged into the atmosphere from any affected facility any gases which contain sulfur dioxide in excess of 2.0 kg per metric ton of acid produced c4.0 lb per ton, the production being expressed as 100% H₂SO₄.

c4d STANDARD FOR ACID MIST. cad On and after the date on which the performance test required to be conducted by s. NR 440.08 is completed, no owner or operator subject to the provisions of this section may cause to be discharged into the atmosphere from any affected facility any gases which:

1. Contain acid mist, expressed as H₂SO₄, in excess of 0.075 kg per metric ton of acid produced c0.15 lb per ton, the production being expressed as 100% H₂SO₄.

2. Exhibit 10% opacity, or greater.

c5d EMISSION MONITORING. cad A continuous monitoring system for the measurement of sulfur dioxide shall be installed, calibrated, maintained and operated by the owner or operator. The pollutant gas used to prepare calibration gas mixtures under Performance Specification 2 of 40 CFR part 60, Appendix B, incorporated by reference in s. NR 440.17, and for calibration checks under s. NR 440.13 c4d shall be sulfur dioxide cSO₂d. Method 8 of 40 CFR part 60, Appendix A, incorporated by reference in s. NR 440.17, shall be used for conducting monitoring system performance evaluations under s. NR 440.13 c3d, except that only the sulfur dioxide portion of the Method 8 results shall be used. The span value shall be set at 1000 ppm of sulfur dioxide.

cbd The owner or operator shall establish a conversion factor for the purpose of converting monitoring data into units of the applicable standard ckg{metric ton, lb{tond. The conversion factor shall be determined, at a minimum, 3 times daily by measuring the concentration of sulfur dioxide entering the converter using suitable methods ce.g., the Reich test, National Air Pollution Control Administration Publication No. 999-AP-13d and calculating the appropriate conversion factor for each 8-hour period as follows:

$$CF = k[(1.000 - 0.015r)/(r - s)]$$

where:

CF is the conversion factor ckg{metric ton per ppm, lb{ton per ppm

k is the constant derived from material balance. For determining CF in metric units, k = 0.0653. For determining CF in English units, k = 0.1306.

r is the percentage of sulfur dioxide by volume entering the gas converter. Appropriate corrections must be made for air injection plants subject to the department[s approval.

s is the percentage of sulfur dioxide by volume in the emissions to the atmosphere determined by the continuous monitoring system required under par. cad.

ccd The owner or operator shall record all conversion factors and values under par. cbd from which they were computed c.i.e., CF, r, and sd.

cdd Alternatively, a source that processes elemental sulfur or an area that contains elemental sulfur and uses air to supply oxygen may use the following continuous emission monitoring approach and calculation procedures in determining SO₂ emission rates in terms of the standard. This procedure is not required but is an alternative that would alleviate problems encountered in the measurement of gas velocities or production rate. Continuous emission monitoring systems for measuring SO₂, O₂ and CO₂, if required, shall be installed, calibrated, maintained and operated by the owner or operator and subjected to the certification procedures in Performance Specifications 2 and 3 in Appendix B, 40 CFR part 60, incorporated by reference in s. NR 440.17 c1d. The calibration procedure and span value for the SO₂ monitor shall be as specified in par. cbd. The span value for CO₂, if required, shall be 10% and for O₂ shall be 20.9% caird. A conversion factor based on process rate data is not necessary. Calculate the SO₂ emission rate as follows:

$$E_s = (C_s S) / [0.265 - (0.0126\%O_2) - (A\%CO_2)]$$

where:

E_s is the SO₂ emission rate in kg{metric ton clb{tond of 100% of H₂SO₄ produced

C_s is the concentration of SO₂, kg{dscm clb{dscfd csee the table in the note following this paragraph

S is the acid production rate factor, 368 dscm{metric ton c11,800 dscf{tond of 100% H₂SO₄ produced

%O₂ is the oxygen concentration, percent dry basis

A is the auxiliary fuel factor,

= 0.00 for no fuel

= 0.0226 for methane

= 0.0217 for natural gas

= 0.0196 for propane

= 0.0172 for y2 oil

= 0.0161 for y6 oil

= 0.0148 for coal

= 0.0126 for coke

%CO₂ is the carbon dioxide concentration, percent dry basis

Note: It is necessary in some cases to convert measured concentration units to other units for these calculations. Use the following table for such conversions:

	From	To	Multiply by
1.	g{scm	kg{scm	10 ⁻³
2.	mg{scm	kg{scm	10 ⁻⁶
3.	ppm cSO ₂ d	kg{scm	2.660 □ 10 ⁻⁶
4.	ppm cSO ₂ d	lb{scm	1.660 □ 10 ⁻⁷

ced For the purpose of reports under s. NR 440.07 c3d, periods of excess emissions shall be all 3-hour periods cor the arithmetic average of 3 consecutive 1-hour periodsd during which the integrated average sulfur dioxide emissions exceed the applicable standards under sub. c3d.

c6d TEST METHODS AND PROCEDURES. cad In conducting the performance tests required in s. NR 440.08, the owner or operator shall use as reference methods and procedures the test methods in Appendix A of 40 CFR part 60, incorporated by reference in s. NR 440.17, or other methods and procedures as specified in this subsection, except as provided in s. NR 440.08 c2d. Acceptable alternative methods and procedures are given in par. ccd.

cbd The owner or operator shall determine compliance with the SO₂ acid mist, and visible emission standards in subs. c4d and c5d as follows:

1. The emission rate cEd of acid mist or SO₂ shall be computed for each run using the following equation:

$$E = cC_{sd} \{ cPKd$$

where:

E is the emission rate of acid mist or SO₂ kg{metric ton clb{tond of 100% H₂SO₄ produced

C is the concentration of acid mist or SO₂, g{dscm clb{dscfd

Q_{sd} is the volumetric flow rate of the effluent gas, dscm{hr cdscf{hrd

P is the production rate of 100% H₂SO₄, metric ton{hr cton{hrd

K is the conversion factor, 1000 g{kg c1.0 lb{lbd

2. Method 8 shall be used to determine the acid mist and SO₂ concentrations cC[sd and the volumetric flow rate cQ_{sd} of the effluent gas. The moisture content may be considered to be zero. The sampling time and sample volume for each run shall be at least 60 minutes and 1.15 dscm c40.6 dscfd.

3. Suitable methods shall be used to determine the production rate cPd of 100% H₂SO₄ for each run. Material balance over the production system shall be used to confirm the production rate.

4. Method 9 and the procedures in s. NR 440.11 shall be used to determine opacity.

ccd The owner or operator may use the following as alternatives to the reference methods and procedures specified in this subsection:

1. If a source processes elemental sulfur or an ore that contains elemental sulfur and uses air to supply oxygen, the following procedure may be used instead of determining the volumetric flow rate and production rate:

a. The integrated technique of Method 3 is used to determine the O₂ concentration and, if required, CO₂ concentration.

b. The SO₂ or acid mist emission rate is calculated as described in sub. c5d cdd, substituting the acid mist concentration for C_s as appropriate.

History: Cr. Register, January, 1984, No. 337, eff. 2-1-84; cr. c5d cdd and c6d ced, Register, September, 1986, No. 369, eff. 10-1-86; am. c2d cintro.d and c3d cad, Register, September, 1990, No. 417, eff. 10-1-90; am. c5d cad and cbd, r. and recr. c5d cdd and c6d, Register, July, 1993, No. 451, eff. 8-1-93; cr. c5d ced, Register, December, 1995, No. 480, eff. 1-1-96; CR 06-109; am. c5d cdd Register May 2008 No. 629, eff. 6-1-08.

NR 440.25 Asphalt concrete plants. c1d APPLICABILITY AND DESIGNATION OF AFFECTED FACILITY. cad The affected facility to which the provisions of this section apply is each hot mix asphalt facility. For the purpose of this section, a hot mix asphalt facility is comprised only of any combination of the following: dryers; systems for screening, handling, storing and weighing hot aggregate; systems for loading, transferring and storing mineral filler; systems for mixing hot mix asphalt; and the loading, transfer and storage systems associated with emission control systems.

cbd Any facility under par. cad that commences construction or modification after June 11, 1973, is subject to the requirements of this section.

c2d DEFINITIONS. As used in this section, terms not defined in this subsection have the meanings given in s. NR 440.02.

cad XHot mix asphalt facilityY means any facility, as described in sub. c1d, used to manufacture hot mix asphalt by heating and drying aggregate and mixing with asphalt cement.

c3d STANDARD FOR PARTICULATE MATTER. cad On and after the date on which the performance test required to be conducted by s. NR 440.08 is completed, no owner or operator subject to the provisions of this section may discharge or cause the discharge into the atmosphere from any affected facility any gases which:

1. Contain particulate matter in excess of 90 mg{dscm c0.039 gr{dscfd.
2. Exhibit 20% opacity, or greater.

c4d TEST METHODS AND PROCEDURES. cad In conducting the performance tests required in s. NR 440.08, the owner or operator shall use as reference methods and procedures the test methods in Appendix A of 40 CFR part 60, incorporated by reference in s. NR 440.17, or other methods and procedures as specified in this subsection, except as provided in s. NR 440.08 c2d.

cbd The owner or operator shall determine compliance with the particulate matter standards in sub. c3d as follows:

1. Method 5 shall be used to determine the particulate matter concentration. The sampling time and sample volume for each run shall be at least 60 minutes and 0.90 dscm c31.8 dscfd.
2. Method 9 and the procedures in s. NR 440.11 shall be used to determine opacity.

History: Cr. Register, January, 1984, No. 337, eff. 2-1-84; am. c1d cad, c2d cintro.d and cad, c3d cad 1., Register, September, 1990, No. 417, eff. 10-1-90; r. and recr. c4d, Register, July, 1993, No. 451, eff. 8-1-93.

NR 440.26 Petroleum refineries. c1d APPLICABILITY, DESIGNATION OF AFFECTED FACILITY, AND RECONSTRUCTION. cad The provisions of this section are applicable to the following affected facilities in petroleum refineries: fluid catalytic cracking unit catalyst regenerators, fuel gas combustion devices, and all Claus sulfur recovery plants except Claus plants of 20 long tons per day cLTDD or less. The Claus sulfur recovery plant need not be physically located within the boundaries of a petroleum refinery to be an affected facility, provided it processes gases produced within a petroleum refinery.

cbd Any fluid catalytic cracking unit catalyst regenerator or fuel gas combustion device under par. cad which commences construction or modification after June 11, 1973 or any Claus sulfur recovery plant under par. cad which commences construction or modification after October 4, 1976, is subject to the requirements of this section except as provided under pars. ccd and cdd.

ccd Any fluid catalytic cracking unit catalyst regenerator under par. cbd which commences construction or modification on or before January 17, 1984, is exempted from sub. c5d cbd.

cdd Any fluid catalytic cracking unit in which a contact material reacts with petroleum derivatives to improve feedstock quality and in which the contact material is regenerated by burning off coke, other deposits, or both and that commences construction or modification on or before January 17, 1984, is exempt from this section.

ced For purposes of this section, under s. NR 440.15, the Xfixed capital cost of the new componentsY includes the fixed capital cost of all depreciable components which are or will be replaced pursuant to all continuous programs of component replacement which are commenced within any 2-year period following January 17, 1984. For purposes of this paragraph, XcommencedY means that an owner or operator has undertaken a continuous program of component replacement or that an owner or operator has entered into a contractual obligation to undertake and complete, within a reasonable time, a continuous program of component replacement.

c2d DEFINITIONS. As used in this section, terms not defined in this subsection have the meanings given in s. NR 440.02.

cad XClaus sulfur recovery plantY means a process unit which recovers sulfur from hydrogen sulfide by a vapor-phase catalytic reaction of sulfur dioxide and hydrogen sulfide.

cbd XCoke burn-offY means the coke removed from the surface of the fluid catalytic cracking unit catalyst by combustion in the catalyst regenerator. The rate of coke burn-off is calculated by the formula specified in sub. c7d.

ccd XContact materialY means any substance formulated to remove metals, sulfur, nitrogen or any other contaminant from petroleum derivatives.

cdd XFluid catalytic cracking unitY means a refinery process unit in which petroleum derivatives are continuously charged; hydrocarbon molecules in the presence of a catalyst suspended in a fluidized bed are fractured into smaller molecules or react with a contact material suspended in a fluidized bed to improve feedstock quality for additional processing; and the catalyst or contact material is continuously regenerated by burning off coke and other deposits. The unit includes the riser, reactor, regenerator, air blowers, spent catalyst or contact material recovery equipment, and regenerator equipment for controlling air pollutant emissions and for heat recovery.

ced XFluid catalytic cracking unit catalyst regeneratorY means one or more regenerators cmultiple regeneratorsd which comprise that portion of the fluid catalytic cracking unit in which coke burn-off and catalyst or contact material regeneration occurs, and includes the regenerator combustion air blower or blowers.

cfid XFresh feedY means any petroleum derivative feedstock stream charged directly into the riser or reactor of a fluid catalytic cracking unit except for petroleum derivatives recycled within the fluid catalytic cracking unit, fractionator or gas recovery unit.

cgd XFuel gasY means any gas which is generated at a petroleum refinery and which is combusted. Fuel gas also includes natural gas when the natural gas is combined and combusted in any proportion with a gas generated at a refinery. Fuel gas does not include gases generated by catalytic cracking unit catalyst regenerators and fluid coking burners.

chd XFuel gas combustion deviceY means any equipment, such as process heaters, boilers and flares used to combust fuel

gas, except facilities in which gases are combusted to produce sulfur or sulfuric acid.

cid *XOxidation control system* means an emission control system which reduces emissions from sulfur recovery plants by converting these emissions to sulfur dioxide.

cjd *XPetroleum* means the crude oil removed from the earth and the oils derived from tar sands, shale and coal.

ckd *XPetroleum refinery* means any facility engaged in producing gasoline, kerosene, distillate fuel oils, residual fuel oils, lubricants or other products through distillation of petroleum or through redistillation, cracking or reforming of unfinished petroleum derivatives.

cLd *XProcess gas* means any gas generated by a petroleum refinery process unit, except fuel gas and process upset gas as defined in this subsection.

cmd *XProcess upset gas* means any gas generated by a petroleum refinery process unit as a result of startup, shutdown, upset or malfunction.

cnd *XReduced sulfur compounds* means hydrogen sulfide cH_2S , carbonyl sulfide cCOS and carbon disulfide cCS_2 .

cod *XReduction control system* means an emission control system which reduces emissions from sulfur recovery plants by converting these emissions to hydrogen sulfide.

cpd *XRefinery process unit* means any segment of the petroleum refinery in which a specific processing operation is conducted.

cqd *XValid day* means a 24-period in which at least 18 valid hours of data are obtained. A *Xvalid hour* is one in which at least 2 valid data points are obtained.

c3d STANDARD FOR PARTICULATE MATTER. Each owner or operator of any fluid catalytic cracking unit catalyst regenerator that is subject to the requirements of this section shall comply with the emission limitations set forth in this subsection on and after the date on which the initial performance test, required by s. NR 440.08, is completed, but not later than 60 days after achieving the maximum production rate at which the fluid catalytic cracking unit catalyst regenerator will be operated, or 180 days after initial startup, whichever comes first.

cad No owner or operator subject to the provisions of this section may discharge or cause the discharge into the atmosphere from any fluid catalytic cracking unit catalyst regenerator:

1. Particulate matter in excess of 1.0 kg{Mg c2.0 lb}{tond of coke burn-off in the catalyst regenerator.

2. Gases exhibiting greater than 30% opacity, except for one 6-minute average opacity reading in any one hour period.

cbd Where the gases discharged by the fluid catalytic cracking unit catalyst regenerator pass through an incinerator or waste heat boiler in which auxiliary or supplemental liquid or solid fossil fuel is burned, particulate matter in excess of that permitted by par. **cad** 1. may be emitted to the atmosphere, except that the incremental rate of particulate matter emissions may not exceed 43.0 g{MJ c0.10 lb}{million Btud of heat input attributable to such liquid or solid fossil fuel.

c4d STANDARD FOR CARBON MONOXIDE. Each owner or operator of any fluid catalytic cracking unit catalyst regenerator that is subject to the requirements of this section shall comply with the emission limitations set forth in this subsection on and after the date on which the initial performance test, required by s. NR 440.08, is completed, but not later than 60 days after achieving the maximum production rate at which the fluid catalytic cracking unit catalyst regenerator will be operated, or 180 days after initial startup, whichever comes first.

cad No owner or operator subject to the provisions of this section may discharge or cause the discharge into the atmosphere from any fluid catalytic cracking unit catalyst regenerator any gases that contain carbon monoxide cCO in excess of 500 ppm by volume *cdry* basisd.

c5d STANDARD FOR SULFUR DIOXIDE. Each owner or operator that is subject to the requirements of this section shall comply with the emission limitations set forth in this subsection on and after the date on which the initial performance test, required by s. NR 440.08, is completed, but not later than 60 days after achieving the maximum production rate at which the affected facility will be operated, or 180 days after initial startup, whichever comes first.

cad No owner or operator subject to the provisions of this section may:

1. Burn in any fuel gas combustion device any fuel gas that contains hydrogen sulfide cH_2S in excess of 230 mg{dscm c0.10 gr}{dscfd. The combustion in a flare of process upset gases or fuel gas that is released to the flare as a result of relief valve leakage or other emergency malfunctions is exempt from this paragraph.

2. Discharge or cause the discharge of any gases into the atmosphere from any Claus sulfur recovery plant containing in excess of:

a. For an oxidation control system or a reduction control system followed by incineration, 250 ppm by volume *cdry* basisd of sulfur dioxide cSO_2 at zero percent excess air.

b. For a reduction control system not followed by incineration, 300 ppm by volume of reduced sulfur compounds and 10 ppm by volume of hydrogen sulfide cH_2S , each calculated as ppm SO_2 by volume *cdry* basisd at zero percent excess air.

cbd Each owner or operator that is subject to the provisions of this section shall comply with one of the following conditions for each affected fluid catalytic cracking unit catalyst regenerator:

1. With an add-on control device, reduce sulfur dioxide emissions to the atmosphere by 90% or maintain sulfur dioxide emissions to the atmosphere less than or equal to 50 ppm by volume *cppmvd*, whichever is less stringent.

2. Without the use of an add-on control device, maintain sulfur oxides emissions calculated as sulfur dioxide to the atmosphere less than or equal to 9.8 kg{Mg c20 lb}{tond coke burn-off.

3. Process in the fluid catalytic cracking unit fresh feed that has a total sulfur content no greater than 0.30% by weight.

ccd Compliance with par. **cbd** 1., 2. or 3. is determined daily on a 7-day rolling average basis using the appropriate procedures outlined in sub. **c7d**.

cdd A minimum of 22 valid days of data shall be obtained every 30 rolling successive calendar days when complying with par. **cbd** 1.

c6d MONITORING OF EMISSIONS AND OPERATIONS. **cad** Continuous monitoring systems shall be installed, calibrated, maintained and operated by the owner or operator subject to the provisions of this section as follows:

1. For fluid catalytic cracking unit catalyst regenerators subject to sub. **c3d cad** 2., an instrument for continuously monitoring and recording the opacity of emission into the atmosphere. The instrument shall be spanned at 60, 70 or 80% opacity.

2. For fluid catalytic cracking unit catalyst regenerators subject to sub. **c4d cad**, an instrument for continuously monitoring and recording the concentration by volume *cdry* basisd

of CO emission into the atmosphere, except as provided in subd. 2. b.

a. The span value for this instrument is 1,000 ppm CO.

b. A CO continuous monitoring system need not be installed if the owner or operator demonstrates that the average CO emission are less than 50 ppm on a dry basis and also files a written request for exemption to the department and receives an exemption. The demonstration shall consist of continuously monitoring CO emissions for 30 days using an instrument that shall meet the requirements of Performance Specification 4 of Appendix B of 40 CFR part 60, incorporated by reference in s. NR 440.17. The span value shall be 100 ppm CO instead of 1,000 ppm, and the relative accuracy limit shall be 10% of the average CO emission or 5 ppm CO, whichever is greater. For instruments that are identical to Method 10 of Appendix A of 40 CFR part 60, incorporated by reference in s. NR 440.17, and employ the sample conditioning system of Method 10A of Appendix A, the alternative relative accuracy test procedure in s. 10.1 of Performance Specification 2 of Appendix B may be used in place of the relative accuracy test.

3. For fuel gas combustion devices subject to sub. c5d cad 1., an instrument for continuously monitoring and recording the concentration by volume cdry basis, zero percent excess air of SO₂ emissions into the atmosphere, except where an H₂S monitor is installed under par. cad 4. The monitor shall include an oxygen monitor for correcting the data for excess air.

a. The span values for this monitor are 50 ppm SO₂ and 25% oxygen cO₂d.

b. The SO₂ monitoring level equivalent to the H₂S standard under sub. c5d cad 1. shall be 20 ppm cdry basis, zero percent excess air.

c. The performance evaluations for this SO₂ monitor under s. NR 440.13 c3d shall use Performance Specification 2 of 40 CFR part 60, Appendix B, incorporated by reference in s. NR 440.17 c1d. Methods 6 or 6C and 3 or 3A of 40 CFR part 60, Appendix A, incorporated by reference in s. NR 440.17 c1d, shall be used for conducting the relative accuracy evaluations. Method 6 samples shall be taken at a flow rate of approximately 2 liters/min for at least 30 minutes. The relative accuracy limit shall be 20% or 4 ppm, whichever is greater, and the calibration drift limit shall be 5% of the established span value.

d. Fuel gas combustion devices having a common source of fuel gas may be monitored at only one location, that is, after one of the combustion devices, if monitoring at this location accurately represents the SO₂ emission into the atmosphere from each of the combustion devices.

4. In place of the SO₂ monitor in par. cad 3., an instrument for continuously monitoring and recording the concentration cdry basis of H₂S in fuel gases before being burned in any fuel gas combustion device.

a. The span value for this instrument is 425 mg/dscm H₂S.

b. Fuel gas combustion devices having a common source of fuel gas may be monitored at only one location, if monitoring at this location accurately represents the concentration of H₂S in the fuel gas being burned.

c. The performance evaluations for this H₂S monitor under s. NR 440.13 c3d shall use Performance Specification 7 of 40 CFR part 60, Appendix B, incorporated by reference in s. NR 440.17 c1d. Method 11, 15, 15A or 16 of 40 CFR part 60, Appendix A, incorporated by reference in s. NR 440.17 c1d, shall be used for conducting the relative accuracy evaluations.

5. For Claus sulfur recovery plants with oxidation control systems or reduction control systems followed by incineration subject to sub. c5d cad 2. a., an instrument for continuously monitoring and recording the concentration cdry basis, zero percent excess air of SO₂ emissions into the atmosphere. The monitor shall include an oxygen monitor for correcting the data for excess air.

a. The span values for this monitor are 500 ppm SO₂ and 25% O₂.

b. The performance evaluations for the SO₂ monitor under s. NR 440.13 c3d shall use Performance Specification 2 of 40 CFR part 60, Appendix B, incorporated by reference in s. NR 440.17 c1d. Methods 6 or 6C and 3 or 3A of 40 CFR part 60, Appendix A, incorporated by reference in s. NR 440.17 c1d, shall be used for conducting the relative accuracy evaluations.

6. For Claus sulfur recovery plants with reduction control systems not followed by incineration subject to sub. c5d cad 2. b., an instrument for continuously monitoring and recording the concentration of reduced sulfur and O₂ emissions into the atmosphere. The reduced sulfur emission shall be calculated as SO₂ cdry basis, zero percent excess air.

a. The span values for this monitor are 450 ppm reduced sulfur and 25% O₂.

b. The performance evaluations for this reduced sulfur and O₂ monitor under s. NR 440.13 c3d shall use Performance Specification 5 and Performance Specification 3 for the O₂ analyzer of 40 CFR part 60, Appendix B, incorporated by reference in s. NR 440.17 c1d. Methods 15 or 15A and Method 3 of 40 CFR part 60, Appendix A, incorporated by reference in s. NR 440.17 c1d, shall be used for conducting the relative accuracy evaluations. If Method 3 yields O₂ concentrations below 0.25% during the performance specification test, the O₂ concentration may be assumed to be zero and the reduced sulfur CEMS need not include an O₂ monitor.

7. In place of the reduced sulfur monitor under subd. 6., an instrument using an air or O₂ dilution and oxidation system to convert the reduced sulfur to SO₂ for continuously monitoring and recording the concentration cdry basis, zero percent excess air of the resultant SO₂. The monitor shall include an oxygen monitor for correcting the data for excess oxygen.

a. The span values for this monitor are 375 ppm SO₂ and 25% O₂.

b. For reporting purposes, the SO₂ exceedance level for this monitor is 250 ppm cdry basis, zero percent excess air.

c. The performance evaluations for the SO₂ and O₂ monitor under s. NR 440.13 c3d shall use Performance Specification 5. Methods 15 or 15A and Method 3 shall be used for conducting the relative accuracy evaluations.

8. An instrument for continuously monitoring and recording concentrations of sulfur dioxide in the gases at both the inlet and outlet of the sulfur dioxide control device from any fluid catalytic cracking unit catalyst regenerator for which the owner or operator seeks to comply with sub. c5d cad 1.

a. The span value of the inlet monitor shall be set at 125% of the maximum estimated hourly potential sulfur dioxide emission concentration entering the control device, and the span value of the outlet monitor shall be set at 50% of the maximum estimated hourly potential sulfur dioxide emission concentration entering the control device.

b. The performance evaluations for these sulfur dioxide monitors under s. NR 440.13 c3d shall use Performance Specification 2 of 40 CFR part 60, Appendix B, incorporated by reference in s. NR 440.17 c1d. Methods 6 or 6C and 3 or 3A of 40 CFR part 60, Appendix A, incorporated by reference in

s. NR 440.17 c1d, shall be used for conducting the relative accuracy evaluations.

9. An instrument for continuously monitoring and recording concentrations of sulfur dioxide in the gases discharged into the atmosphere from any fluid catalytic cracking unit catalyst regenerator for which the owner or operator seeks to comply specifically with the 50 ppmv emission limit under sub. c5d cbd 1.

a. The span value of the monitor shall be set at 50% of the maximum hourly potential sulfur dioxide emission concentration of the control device.

b. The performance evaluation for this sulfur dioxide monitor under s. NR 440.13 c3d shall use Performance Specification 2 of 40 CFR part 60, Appendix B, incorporated by reference in s. NR 440.17 c1d. Methods 6 or 6C and 3 or 3A of 40 CFR part 60, Appendix A, incorporated by reference in s. NR 440.17 c1d, shall be used for conducting the relative accuracy evaluations.

10. An instrument for continuously monitoring and recording concentrations of oxygen cO2d in the gases at both the inlet and outlet of the sulfur dioxide control device cor the outlet only if specifically complying with the 50 ppmv standardd from any fluid catalytic cracking unit catalyst regenerator for which the owner or operator has elected to comply with sub. c5d cbd 1. The span of the continuous monitoring system shall be set at 10%.

11. The continuous monitoring systems under par. cad 8., 9. and 10. are operated and data recorded during all periods of operation of the affected facility including periods of startup, shutdown or malfunction, except for continuous monitoring system breakdowns, repairs, calibration checks, and zero and span adjustments.

12. The owner or operator shall use the following procedures to evaluate the continuous monitoring systems under subds. 8., 9. and 10.:

a. Method 3 or 3A and Method 6 or 6C of 40 CFR part 60, Appendix A, incorporated by reference in s. NR 440.17 c1d, for the relative accuracy evaluations under the s. NR 440.13 c5d performance evaluation.

b. Procedure 1 of 40 CFR part 60, Appendix F, incorporated by reference in s. NR 440.17 c1d, including quarterly accuracy determinations and daily calibration drift tests.

13. When seeking to comply with sub. c5d cbd 1., when emission data are not obtained because of continuous monitoring system breakdowns, repairs, calibration checks and zero and span adjustments, emission data will be obtained by using one of the following methods to provide emission data for a minimum of 18 hours per day in at least 22 out of 30 following successive calendar days:

a. The test methods as described in 40 CFR 60.106 ckd;

b. A spare continuous monitoring system; or

c. Other monitoring systems as approved by the administrator.

ccd The average coke burn-off rate cMg ctonsd per hourd and hours of operation shall be recorded daily for any fluid catalytic cracking unit catalyst regenerator subject to sub. c3d, c4d or c5d cbd 2.

cdd For any fluid catalytic cracking unit catalyst regenerator under sub. c3d that uses an incinerator-waste heat boiler to combust the exhaust gases from the catalyst regenerator, the owner or operator shall record daily the rate of combustion of liquid or solid fossil-fuels and the hours of operation during which liquid or solid fossil-fuels are combusted in the incinerator-waste heater boiler.

ced For the purpose of reports under s. NR 440.07 c3d, periods of excess emissions that shall be determined and reported are defined as follows:

Note: All averages, except for opacity, shall be determined as the arithmetic average of the applicable 1-hour averages, e.g., the rolling 3-hour average shall be determined as the arithmetic average of 3 contiguous 1-hour averages.

1. Opacity. All 1-hour periods that contain 2 or more 6-minute periods during which the average opacity as measured by the continuous monitoring system under par. cad 1. exceeds 30%.

2. Carbon monoxide. All 1-hour periods during which the average CO concentration as measured by the CO continuous monitoring system under par. cad 2. exceeds 500 ppm.

3. Sulfur dioxide from fuel gas combustion. a. All rolling 3-hour periods during which the average concentration of SO₂ as measured by the SO₂ continuous monitoring system under par. cad 3. exceeds 20 ppm cdry basis, zero percent excess air; or

b. All rolling 3-hour periods during which the average concentration of H₂S as measured by the H₂S continuous monitoring system under par. cad 4. exceeds 230 mg{dscm c0.10 gr{dscfd.

4. Sulfur dioxide from Claus sulfur recovery plants.

a. All 12-hour periods during which the average concentration of SO₂ as measured by the SO₂ continuous monitoring system under par. cad 5. exceeds 250 ppm cdry basis, zero percent excess air; or

b. All 12-hour periods during which the average concentration of reduced sulfur cas SO₂d as measured by the reduced sulfur continuous monitoring system under par. cad 6. exceeds 300 ppm; or

c. All 12-hour periods during which the average concentration of SO₂ as measured by the SO₂ continuous monitoring system under par. cad 7. exceeds 250 ppm cdry basis, zero percent excess air.

c7d TEST METHODS AND PROCEDURES. cad In conducting the performance tests required in s. NR 440.08, the owner or operator shall use as reference methods and procedures the test methods in Appendix A of 40 CFR part 60, incorporated by reference in s. NR 440.17, or other methods and procedures as specified in this subsection, except as provided in s. NR 440.08 c2d.

cbd 1. The emission rate cEd of PM shall be computed for each run using the following equation:

$$E = \frac{c_s Q_{sd}}{KR_c}$$

where:

E is the emission rate of PM, kg{Mg clb{tond of coke burn-off

c_s is the concentration of PM, g{dscm cgr{dscfd

Q_{sd} is the volumetric flow rate of exhaust gas, dscm{hr cd-scf{hrd

R_c is the coke burn-off rate, Mg{hr cton{hrd coke

K is a conversion factor, 1,000 g{kg c7000 gr{lbd

2. Method 5B or 5F shall be used to determine particulate matter emissions and associated moisture content from affected facilities without wet FGD systems; only Method 5B shall be used after wet FGD systems. The sampling time for each run shall be at least 60 minutes and the sampling time for each run shall be at least 0.015 dscm{min c0.53 dscf{mind except that shorter sampling times may be approved by the department when process variables or other factors preclude sampling for at least 60 minutes.

3. The coke burn-off rate cR_c shall be computed for each run using the following equation:

$$R_c = K_1 Q_r \%CO_2 + \%CO \delta - K_2 Q_a - K_3 Q_r \delta \%CO / 2 \delta + \%CO_2 \delta$$

where:

R_c is the coke burn-off rate, Mg{hr cton{hrd

Q_r is the volumetric flow rate of exhaust gas from catalyst regenerator before entering the emission control system, dscm{min cdsf{mind

Q_a is the volumetric flow rate of air to FCCU regenerator, as determined from the fluid catalytic cracking unit control room instrumentation, dscm{min cdsf{mind

$\%CO_2$ is the carbon dioxide concentration, percent by volume cdry basisd

$\%CO$ is the carbon monoxide concentration, percent by volume cdry basisd

$\%O_2$ is the oxygen concentration, percent by volume cdry basisd

K_1 is the material balance and conversion factor, 2.982×10^{-4} cMg-mind{hr-dscm-%d [9.31×10^{-6} cton-mind{chr-dscf-%d]

K_2 is the material balance and conversion factor, 2.088×10^{-3} cMg-mind{chr-dscm-%d [6.52×10^{-5} cton-mind{chr-dscf-%d]

K_3 is the material balance and conversion factor, 9.94×10^{-5} cMg-mind{chr-dscm-%d [3.1×10^{-6} cton-mind{chr-dscf-%d]

a. Method 2 of 40 CFR part 60, Appendix A, incorporated by reference in s. NR 440.17 c1d, shall be used to determine the volumetric flow rate cQ_r .

b. The emission correction factor, integrated sampling and analysis procedure of Method 3B of 40 CFR part 60, Appendix A, incorporated by reference in s. NR 440.17 c1d, shall be used to determine CO_2 , CO and O_2 concentrations.

4. Method 9 of 40 CFR part 60, Appendix A, incorporated by reference in s. NR 440.17 c1d, and the procedures of s. NR 440.11 shall be used to determine opacity.

ccd If auxiliary liquid or solid fossil fuels are burned in an incinerator-waste heat boiler, the owner or operator shall determine the emission rate of PM permitted in sub. c3d cbd as follows:

1. The allowable emission rate cE_s of PM shall be computed for each run using the following equation:

$$E_s = F + A\%H/R_c \delta$$

where:

E_s is the emission rate of PM allowed, kg{Mg clb{tond of coke burn-off in catalyst regenerator

F is the emission standard, 1.0 kg{Mg c2.0 lb{tond of coke burn-off in catalyst regenerator

A is the allowable incremental rate of PM emission, 7.5×10^{-4} kg{million J c0.10 lb{million Btu

H is the heat input rate from solid or liquid fossil fuel, million J{hr cmillion Btu{hrd

R_c is the coke burn-off rate, Mg coke{hr cton coke{hrd

2. Procedures subject to the approval of the department shall be used to determine the heat input rate.

3. The procedure in par. cbd 3. shall be used to determine the coke burn-off rate cR_c .

cdd The owner or operator shall determine compliance with the CO standard in sub. c4d cad by using the integrated sampling technique of Method 10 to determine the CO con-

centration cdry basisd. The sampling time for each run shall be 60 minutes.

ced 1. The owner or operator shall determine compliance with the H2S standard in sub. c5d cad 1. as follows: Method 11, 15, 15A or 16 of 40 CFR part 60, Appendix A, incorporated by reference in s. NR 440.17 c1d, shall be used to determine the H2S concentration. The gases entering the sampling train should be at about atmospheric pressure. If the pressure in the refinery fuel gas lines is relatively high, a flow control valve may be used to reduce the pressure. If the line pressure is high enough to operate the sampling train without a vacuum pump, the pump may be eliminated from the sampling train. The sample shall be drawn from a point near the centroid of the fuel gas line.

a. For Method 11, the sampling time and sample volume shall be at least 10 minutes and 0.010 dscm c0.35 dscfd. Two samples of equal sampling time shall be taken at about 1-hour intervals. The arithmetic average of these 2 samples shall constitute a run.

Note: For most fuel gas, sampling time exceeding 20 minutes may result in depletion of the collection solution, although fuel gases containing low concentrations of H2S may necessitate sampling for longer periods of time.

b. For Method 15 or 16, at least 3 injects over a 1-hour period shall constitute a run.

c. For Method 15A, a 1-hour sample shall constitute a run.

2. Where emissions are monitored by sub. c6d cad 3., compliance with sub. c6d cad 1. shall be determined using Method 6 or 6C and Method 3 or 3A of 40 CFR part 60, Appendix A, incorporated by reference in s. NR 440.17 c1d. A 1-hour sample shall constitute a run. Method 6 samples shall be taken at a rate of approximately 2 liters{min. The ppm correction factor cMethod 6d and the sampling location in par. cfd 1. apply. Method 4 of 40 CFR part 60, Appendix A, incorporated by reference in s. NR 440.17 c1d, shall be used to determine the moisture content of the gases. The sampling point for Method 4 shall be adjacent to the sampling point for Method 6 or 6C.

efd The owner or operator shall determine compliance with the SO_2 and the H_2S and reduced sulfur standards in sub. c5d cad 2. as follows:

1. Method 6 of 40 CFR part 60, Appendix A, incorporated by reference in s. NR 440.17 c1d, shall be used to determine the SO_2 concentration. The concentration in mg{dscm obtained by Method 6 or 6C is multiplied by 0.3754 to obtain the concentration in ppm. The sampling point in the duct shall be the centroid of the cross section if the cross-sectional area is less than 5.00 m^2 c53.8 ft^2 or at a point no closer to the walls than 1.00 m c39.4 in.d if the cross-sectional area is 5.00 m^2 or more and the centroid is more than 1 m from the wall. The sampling time and sample volume shall be at least 10 minutes and 0.010 dscm c0.35 dscfd for each sample. Eight samples of equal sampling times shall be taken at about 30-minute intervals. The arithmetic average of these 8 samples shall constitute a run. For Method 6C, a run shall consist of the arithmetic average of 4 1-hour samples. Method 4 of 40 CFR part 60, Appendix A, incorporated by reference in s. NR 440.17 c1d, shall be used to determine the moisture content of the gases. The sampling point for Method 4 shall be adjacent to the sam-

pling point for Method 6 or 6C. The sampling time for each sample shall be equal to the time it takes for 2 Method 6 samples. The moisture content from this sample shall be used to correct the corresponding Method 6 samples for moisture. For documenting the oxidation efficiency of the control device for reduced sulfur compounds, Method 15 of 40 CFR part 60, Appendix A, incorporated by reference in s. NR 440.17 c1d, shall be used following the procedures of subd. 2.

2. Method 15 shall be used to determine the reduced sulfur and H₂S concentrations. Each run shall consist of 16 samples taken over a minimum of 3 hours. The sampling point shall be the same as the described for Method 6 in subd. 1. To ensure minimum residence time for the sample inside the sample lines, the sampling rate shall be at least 3.0 lpm c0.10 cfmd. The SO₂ equivalent for each run shall be calculated after being corrected for moisture and oxygen as the arithmetic average of the SO₂ equivalent for each sample during the run. Method 4 shall be used to determine the moisture content of the gases as in subd. 1. The sampling time for each sample shall be equal to the time it takes for 4 Method 15 samples.

3. The oxygen concentration used to correct the emission rate for excess air shall be obtained by the integrated sampling and analysis procedure of Method 3 or 3A of 40 CFR part 60, Appendix A, incorporated by reference in s. NR 440.17 c1d. The samples shall be taken simultaneously with the SO₂ reduced sulfur and H₂S, or moisture samples. The SO₂, reduced sulfur and H₂S samples shall be corrected to zero percent excess air using the equation in par. chd 6.

cgd Each performance test conducted for the purpose of determining compliance under sub. c5d cbd shall consist of all testing performed over a 7-day period using Method 6 or 6C and Method 3 or 3A of 40 CFR part 60, Appendix A, incorporated by reference in s. NR 440.17 c1d. To determine compliance, the arithmetic mean of the results of all the tests shall be compared with the applicable standard.

chd For the purpose of determining compliance with sub. c5d cbd 1., the following calculation procedures shall be used:

1. Calculate each 1-hour average concentration cdry, zero percent oxygen, ppmvd of sulfur dioxide at both the inlet and the outlet to the add-on control device as specified in s. NR 440.13 c8d. These calculations are made using the emission data collected under sub. c6d cad.

2. Calculate a 7-day average carithmetic meand concentration of sulfur dioxide for the inlet and for the outlet to the add-on control device using all of the 1-hour average concentration values obtained during 7 successive 24-hour periods.

3. Calculate the 7-day average percent reduction using the following equation:

$$R_{SO_2} = 100 \left(\frac{C_{SO_2(i)} - C_{SO_2(o)}}{C_{SO_2(i)}} \right)$$

where:

R_{SO₂} is the 7-day average sulfur dioxide emission reduction percent

C_{SO₂(i)} is the sulfur dioxide emission concentration determined in subd. 2. at the inlet to the add-on control device, ppmv

C_{SO₂(o)} is the sulfur dioxide emission concentration determined in subd. 2. at the outlet to the add-on control device, ppmv

100 is the conversion factor, decimal to percent

4. Outlet concentrations of sulfur dioxide from the add-on control device for compliance with the 50 ppmv standard, reported on a dry, O₂-free basis, shall be calculated using the

procedures outlined in subsd. 1. and 2., but for the outlet monitor only.

5. If supplemental sampling data are used for determining the 7-day averages under this paragraph and the data are not hourly averages, then the value obtained for each supplemental sample shall be assumed to represent the hourly average for each hour over which the sample was obtained.

6. For the purpose of adjusting pollutant concentrations to zero percent oxygen, the following equation shall be used:

$$C_{adj} = C_{meas} [20.9_c \{c20.9 - \%O_2d\}]$$

where:

C_{adj} is the pollutant concentration adjusted to zero percent oxygen, ppm or g{dscm

C_{meas} is the pollutant concentration measured on a dry basis, ppm or g{dscm

20.9_c is the 20.9% oxygen-0.0% oxygen cdefined oxygen correction basisd, percent

20.9 is the oxygen concentration in air, percent

%O₂ is the oxygen concentration measured on a dry basis, percent

cid For the purpose of determining compliance with sub. c5d cbd 2., the following reference methods from 40 CFR part 60, Appendix A, incorporated by reference in s. NR 440.17, and calculation procedures shall be used except as provided in subd. 12.:

1. One 3-hour test shall be performed each day.

2. For gases released to the atmosphere from the fluid catalytic cracking unit catalyst regenerator:

a. Method 8 as modified in subd. 3. for moisture content and for the concentration of sulfur oxides calculated as sulfur dioxide.

b. Method 1 for sample and velocity traverses.

c. Method 2 calculation procedures, data obtained from Methods 3 and 8, for velocity and volumetric flow rate.

d. Method 3 for gas analysis.

3. Method 8 shall be modified by the insertion of a heated glass fiber filter between the probe and first impinger. The probe liner and glass fiber filter temperature shall be maintained above 160vC c320vFd. The isopropanol impinger shall be eliminated. Sample recovery procedures described in Method 8 for container No. 1 shall be eliminated. The heated glass fiber filter also shall be excluded; however, rinsing of all connecting glassware after the heated glass fiber filter shall be retained and included in container No. 2. Sampled volume shall be at least 1 dscm.

4. For Method 3, the integrated sampling technique shall be used.

5. Sampling time for each run shall be at least 3 hours.

6. All testing shall be performed at the same location. Where the gases discharged by the fluid catalytic cracking unit catalyst regenerator pass through an incinerator-waste heat boiler in which auxiliary or supplemental gaseous, liquid or solid fossil fuel is burned, testing shall be conducted at a point between the regenerator outlet and the incinerator-waste heat boiler. An alternative sampling location after the waste heat boiler may be used if alternative coke burn-off rate equations, and, if requested, auxiliary{supplemental fuel SO_x credits, have been submitted to and approved by the department prior to sampling.

7. Coke burn-off rate shall be determined using the procedures specified under par. cbd 3., unless subd. 6. applies.

8. Calculate the concentration of sulfur oxides as sulfur dioxide using equation 8-3 in Section 6.5 of Method 8 to cal-

culate and report the total concentration of sulfur oxides as sulfur dioxide (C_{SO_x}).

9. Sulfur oxides emission rate calculated as sulfur dioxide shall be determined for each test run by the following equation:

$$E_{SO_x} = C_{SO_x} Q_{sd} / K$$

where:

E_{SO_x} is the sulfur oxides emission rate calculated as sulfur dioxide, kg{hr clb}{hrd

C_{SO_x} is the sulfur oxides emission concentration calculated as sulfur dioxide, g{dscm cgr}{dscfd

Q_{sd} is the dry volumetric stack gas flow rate corrected to standard conditions, dscm{hr cdscf}{hrd

K is a conversion factor, 1,000 g{kg c7,000 gr}{lbd

10. Sulfur oxides emissions calculated as sulfur dioxide shall be determined for each test run by the following equation:

$$R_{SO_x} = (E_{SO_x} / R_c)$$

where:

R_{SO_x} is the sulfur oxides emissions calculated as kg sulfur dioxide per Mg clb{tond coke burn-off

E_{SO_x} is the sulfur oxides emission rate calculated as sulfur dioxide, kg{hr clb}{hrd

R_c is the coke burn-off rate, Mg{hr cton}{hrd

11. Calculate the 7-day average sulfur oxides emission rate as sulfur dioxide per Mg ctond of coke burn-off by dividing the sum of the individual daily rates by the number of daily rates summed.

12. An owner or operator may, upon approval by the administrator, use an alternative method for determining compliance with sub. [c5d cbd 2.](#), as provided in s. [NR 440.08 c2d](#). Any requests for approval shall include data to demonstrate to the administrator that the alternative method would produce results adequate for the determination of compliance.

[cjd](#) For the purpose of determining compliance with sub. [c5d cbd 3.](#), the following analytical methods and calculation procedures shall be used:

1. One fresh feed sample shall be collected once per 8-hour period.

2. Fresh feed samples shall be analyzed separately by using any one of the following applicable analytical test methods: ASTM D129-00, ASTM D1552-01, ASTM D2622-98 or ASTM D1266-98. These methods are incorporated by reference in s. [NR 440.17 c2d cad 8., 20., 34. and 18.,](#) respectively. The applicable range of some of these ASTM methods is not adequate to measure the levels of sulfur in some fresh feed samples. Dilution of samples prior to analysis with verification of the dilution ratio is acceptable upon prior approval of the department.

3. If a fresh feed sample cannot be collected at a single location, then the fresh feed sulfur content shall be determined as follows:

a. Individual samples shall be collected once per 8-hour period for each separate fresh feed stream charged directly into the riser or reactor of the fluid catalytic cracking unit. For each sample location the fresh feed volumetric flow rate at the time of collecting the fresh feed sample shall be measured and recorded. The same method for measuring volumetric flow rate shall be used at all locations.

b. Each fresh feed sample shall be analyzed separately using the methods specified under subd. [2.](#)

c. Fresh feed sulfur content shall be calculated for each 8-hour period using the following equation:

$$S_f = \sum_{i=1}^n \frac{S_i Q_i}{Q_f}$$

where:

S_f is the fresh feed sulfur content expressed in percent by weight of fresh feed

n is the number of separate fresh feed streams charged directly to the riser or reactor of the fluid catalytic cracking unit

Q_f is the total volumetric flow rate of fresh feed charged to the fluid catalytic cracking unit

S_i is the fresh feed sulfur content expressed in percent by weight of fresh feed for the $X_i^{th} Y$ sampling location

Q_i is the volumetric flow rate of fresh feed stream for the $X_i^{th} Y$ sampling location

4. Calculate a 7-day average arithmetic mean sulfur content of the fresh feed using all of the fresh feed sulfur content values obtained during 7 successive 24-hour periods.

c8d REPORTING AND RECORDKEEPING REQUIREMENTS. [cad](#) Each owner or operator subject to sub. [c5d cbd](#) shall notify the department of the specific provisions of sub. [c5d cbd](#) with which the owner or operator elects to comply. Notification shall be submitted with the notification of initial startup required by s. [NR 440.07 c1d ccd](#). If an owner or operator elects at a later date to comply with an alternative provision of sub. [c5d cbd](#), then the department shall be notified by the owner or operator in the report described in par. [ccd](#).

[cbd](#) Each owner or operator subject to sub. [c5d cbd](#) shall record and maintain the following information:

1. If complying with sub. [c5d cbd 1.](#):

a. All data and calibrations from continuous monitoring systems located at the inlet and outlet to the control device, including the results of the daily drift tests and quarterly accuracy assessments required under Appendix F, Procedure 1 of [40 CFR part 60](#), incorporated by reference in s. [NR 440.17](#);

b. Measurements obtained by supplemental sampling required under sub. [c6d cad 13.](#) and [40 CFR 60.106 ckd](#) for meeting minimum data requirements; and

c. The written procedures for the quality control program required by Appendix F, Procedure 1 of [40 CFR part 60](#), incorporated by reference in s. [NR 440.17](#).

2. If complying with sub. [c5d cbd 2.](#), measurements obtained in the daily Method 8 testing, or those obtained by alternative measurement methods, if sub. [c7d cid 12.](#) applies.

3. If complying with sub. [c5d cbd 3.](#), data obtained from the daily feed sulfur tests.

4. Each 7-day rolling average compliance determination.

[ccd](#) Each owner or operator subject to sub. [c5d cbd](#) shall submit a report except as provided by par. [cdd](#). The following information shall be contained in the report:

1. Any 7-day period during which:

a. The average percent reduction and average concentration of sulfur dioxide on a dry, O_2 -free basis in the gases discharged to the atmosphere from any fluid cracking unit catalyst regenerator for which the owner or operator seeks to comply with sub. [c5d cbd 1.](#) is below 90% and above 50 ppmv, as measured by the continuous monitoring system prescribed under sub. [c6d cad 8.](#), or above 50 ppmv, as measured by the outlet continuous monitoring system prescribed under sub. [c6d cad 9.](#) The average percent reduction and average sulfur dioxide concentration shall be determined using the procedures specified under sub. [c7d chd](#);

b. The average emission rate of sulfur dioxide in the gases discharged to the atmosphere from any fluid catalytic cracking unit catalyst regenerator for which the owner or operator seeks to comply with sub. [c5d cbd 2](#). exceeds 9.8 kg SO_x per 1,000 kg coke burn-off, as measured by the daily testing prescribed under sub. [c7d cid](#). The average emission rate shall be determined using the procedures specified under sub. [c7d cid](#); and

c. The average sulfur content of the fresh feed for which the owner or operator seeks to comply with sub. [c5d cbd 3](#). exceeds 0.30% by weight. The fresh feed sulfur content, a 7-day rolling average, shall be determined using the procedures specified under sub. [c7d cjd](#).

2. Any 30-day period in which the minimum data requirements specified in sub. [c5d cdd](#) are not obtained.

3. For each 7-day period during which an exceedance has occurred as defined in par. [ccd 1. a. to c. and 2.](#):

- a. The date that the exceedance occurred;
- b. An explanation of the exceedance;
- c. Whether the exceedance was concurrent with a startup, shutdown or malfunction of the fluid catalytic cracking unit or control system; and
- d. A description of the corrective action taken, if any.

4. If subject to sub. [c5d cbd 1.](#):

a. The dates for which and brief explanations as to why fewer than 18 valid hours of data were obtained for the inlet continuous monitoring system;

b. The dates for which and brief explanations as to why fewer than 18 valid hours of data were obtained for the outlet continuous monitoring system;

c. Identification of times when hourly averages have been obtained based on manual sampling methods;

d. Identification of the times when the pollutant concentration exceeded the full span of the continuous monitoring system;

e. Description of any modifications to the continuous monitoring system that could affect the ability of the continuous monitoring system to comply with Performance Specification 2 or 3 of [40 CFR part 60](#), Appendix B, incorporated by reference in s. [NR 440.17](#); and

f. Results of daily drift tests and quarterly accuracy assessments as required under Appendix F, Procedure 1 of [40 CFR part 60](#), incorporated by reference in s. [NR 440.17](#).

5. If subject to sub. [c5d cbd 2.](#), for each day in which a Method 8 sample result required by sub. [c7d cid](#) was not obtained, the date for which and brief explanation as to why a Method 8 sample result was not obtained, for approval by the department.

6. If subject to sub. [c5d cbd 3.](#), for each 8-hour period in which a feed sulfur measurement required by sub. [c7d cjd](#) was not obtained, the date for which and brief explanation as to why a feed sulfur measurement was not obtained, for approval by the department.

cdd For any periods for which sulfur dioxide or oxides emissions data are not available, the owner or operator of the affected facility shall submit a signed statement indicating if any changes were made in operation of the emission control system during the period of data unavailability which could affect the ability of the system to meet the applicable emission limit. Operations of the control system and affected facility during periods of data unavailability shall be compared with operation of the control system and affected facility before and following the period of data unavailability.

ced The owner or operator of an affected facility shall submit the reports required under this subsection to the depart-

ment semiannually for each 6-month period. All semiannual reports shall be postmarked by the 30th day following the end of each 6-month period.

efd The owner or operator of the affected facility shall submit a signed statement certifying the accuracy and completeness of the information contained in the report.

c9d PERFORMANCE TEST AND COMPLIANCE PROVISIONS. **cad** Section [NR 440.08 c4d](#) shall apply to the initial performance test specified under par. [ccd](#), but not to the daily performance tests required thereafter as specified in par. [cdd](#). Section [NR 440.08 c6d](#) does not apply when determining compliance with the standards specified under sub. [c5d cdd](#). Section [NR 440.08 c6d](#) does not apply when determining compliance with the standards specified under sub. [c5d cbd](#). Performance tests conducted for the purpose of determining compliance under sub. [c5d cbd](#) shall be conducted according to the applicable procedures specified under sub. [c7d](#).

cbd Owners or operators who seek to comply with sub. [c5d cbd 3](#). shall meet that standard at all times, including periods of startup, shutdown and malfunctions.

ccd The initial performance test shall consist of the initial 7-day average calculated for compliance with sub. [c5d cbd 1.](#), [2.](#) or [3](#).

cdd After conducting the initial performance test prescribed under s. [NR 440.08](#), the owner or operator of a fluid catalytic cracking unit catalyst regenerator subject to sub. [c5d cbd](#) shall conduct a performance test for each successive 24-hour period thereafter. The daily performance tests shall be conducted according to the appropriate procedures specified under sub. [c7d](#). In the event that a sample collected under sub. [c7d cid](#) or [cjd](#) is accidentally lost or conditions occur in which one of the samples is discontinued because of forced shutdown, failure of an irreplaceable portion of the sample train, extreme meteorological conditions or other circumstances beyond the owner or operators' control, compliance may be determined using available data for the 7-day period.

ced Each owner or operator subject to sub. [c5d cbd](#) who has demonstrated compliance with one of the provisions of sub. [c5d cbd](#) but at a later date seeks to comply with another of the provisions of sub. [c5d cbd](#) shall begin conducting daily performance tests as specified under par. [cdd](#) immediately upon electing to become subject to one of the other provisions of sub. [c5d cbd](#). The owner or operator shall furnish the department with a written notification of the change in the semi-annual report required by sub. [c8d ced](#).

History: Cr. Register, January, 1984, No. 337, eff. 2-1-84; am. c2d cintro.d, c3d cad 1., c6d cad 2., c7d cad 1. a. and 2., cdd cintro.d and 2., Register, September, 1990, No. 417, eff. 10-1-90; am. c1d cbd, c6d ced and cdd, cr. c1d ced to ced, c2d ced to cfd and cqd, c5d cbd to cdd, c8d and c9d, renum. c2d ced to cLd to be c2d cgd to cpd, r. and recr. c3d cad cintro.d, c4d to c6d cad, ced and c7d, Register, July, 1993, No. 451, eff. 8-1-93; am. c3d cad cintro.d, c4d cad, c5d cad cintro.d, December, 1995, No. 480, eff. 1-1-96; corrections in c6d and c8d made under s. 13.93 c2md cbd 7., Register, November, 1999, No. 527; CR 06-109: am. c3d cad 1., c5d cbd 1. and 2., c6d cad 3. a. and c., 4. c., 5. a. and b., 6. a. and b. and 7. a., ccd and cdd, c7d cbd 2., 3. a. and b. and 4., cfd 1. and 3., cgd and cid 2. a., b. and c., 10. and 11., cjd 2., c8d cad, ccd cintro.d and 5. and 6. and c9d ced, renum. c6d cad 8., 9. and 12. and c7d ced to be c6d cad 8. cintro.d, 9. cintro.d and 12. cintro.d and c7d ced 1. cintro.d and am., cr. c6d cad 8. a. and b., 9. a. and b. and 12. a. and b., c7d ced 1. a., b. and c. and 2. and c8d ced, r. and recr. c7d cbd 1. and cbd 3. cintro.d, ccd 1. and cid 9., r. c8d cdd, renum. c8d ced to be c8d cdd Register May 2008 No. 629, eff. 6-1-08.

NR 440.27 Storage vessels for petroleum liquids for which construction, reconstruction or modification commenced after June 11, 1973, and prior to May 19, 1978. **c1d** APPLICABILITY AND DESIGNATION OF AFFECTED FACILITY. **cad** Except as provided in par. **cbd**, the affected facility to which this section applies is each storage

vessel for petroleum liquids which has a storage capacity of greater than 151,416 liters c40,000 gallonsd.

cbd This section does not apply to storage vessels for petroleum or condensate stored, processed or treated, or stored, processed and treated at a drilling and production facility prior to custody transfer.

ccd Subject to the requirements of this section is any facility under par. cad which:

1. Has a capacity greater than 151,416 liters c40,000 gallonsd, but not exceeding 246,052 liters c65,000 gallonsd, and commences construction or modification after March 8, 1974, and prior to May 19, 1978.

2. Has a capacity greater than 246,052 liters c65,000 gallonsd and commences construction or modification after June 11, 1973, and prior to May 19, 1978.

c2d DEFINITIONS. As used in this section, terms not defined in this subsection have the meanings given in s. NR 440.02.

cad XCondensateY means hydrocarbon liquid separated from natural gas which condenses due to changes in the temperature or pressure, or both, and remains liquid at standard conditions.

cbd XCustody transferY means the transfer of produced petroleum or condensate, or both, after processing or treating, or both, in the producing operations, from storage tanks or automatic transfer facilities to pipelines or any other forms of transportation.

ccd XDrilling and production facilityY means all drilling and servicing equipment, wells, flow lines, separators, equipment, gathering lines, and auxiliary nontransportation-related equipment used in the production of petroleum but does not include natural gasoline plants.

cdd XFloating roofY means a storage vessel cover consisting of a double deck, pontoon single deck, internal floating cover or covered floating roof, which rests upon and is supported by the petroleum liquid being contained, and is equipped with a closure seal or seals to close the space between the roof edge and tank wall.

ced XHydrocarbonY means any organic compound consisting predominantly of carbon and hydrogen.

cfid XPetroleumY means the crude oil removed from the earth and the oils derived from tar sands, shale and coal.

cgd XPetroleum liquidsY means petroleum, condensate, and any finished or intermediate products manufactured in a petroleum refinery but does not mean Nos. 2 through 6 fuel oils as specified in ASTM D396-98, gas turbine fuel oils Nos. 2-GT through 4-GT as specified in ASTM D2880-96, or diesel fuel oils Nos. 2-D and 4-D as specified in ASTM D975-98a. These 3 ASTM methods are incorporated by reference in s. NR 440.17 c2d cad 13., 36. and 14., respectively.

chd XPetroleum refineryY means each facility engaged in producing gasoline, kerosene, distillate fuel oils, residual fuel oils, lubricants, or other products through distillation of petroleum or through redistillation, cracking, extracting, or reforming of unfinished petroleum derivatives.

cid XReid vapor pressureY is the absolute vapor pressure of volatile crude oil and volatile nonviscous petroleum liquids, except liquified petroleum gases, as determined by ASTM D323-94, incorporated by reference in s. NR 440.17 c2d cad 11.

cjd XStorage vesselY means any tank, reservoir or container used for the storage of petroleum liquids, but does not include:

1. Pressure vessels which are designed to operate in excess of 15 pounds per square inch gauge without emissions to the atmosphere except under emergency conditions.

2. Subsurface caverns or porous rock reservoirs, or

3. Underground tanks if the total volume of petroleum liquids added to and taken from a tank annually does not exceed twice the volume of the tank.

ckd XTrue vapor pressureY means the equilibrium partial pressure exerted by a petroleum liquid as determined in accordance with methods described in American Petroleum Institute Publication 2517, Evaporation Loss from External Floating Roof Tanks, Second Edition, February 1980, incorporated by reference in s. NR 440.17.

cLd XVapor recovery systemY means a vapor gathering system capable of collecting all hydrocarbon vapors and gases discharged from the storage vessel and a vapor disposal system capable of processing such hydrocarbon vapors and gases so as to prevent their emission to the atmosphere.

c3d STANDARD FOR VOLATILE ORGANIC COMPOUNDS CVOCD. cad The owner or operator of any storage vessel to which this section applies shall store petroleum liquids as follows:

1. If the true vapor pressure of the petroleum liquid, as stored, is equal to or greater than 78 mm Hg c1.5 psiad but not greater than 570 mm Hg c11.1 psiad, the storage vessel shall be equipped with a floating roof, a vapor recovery system or their equivalents.

2. If the true vapor pressure of the petroleum liquid as stored is greater than 570 mm Hg c11.1 psiad, the storage vessel shall be equipped with a vapor recovery system or its equivalent.

c4d MONITORING OF OPERATIONS. cad Except as provided in par. cdd, the owner or operator subject to this section shall maintain a record of the petroleum liquid stored, the period of storage, and the maximum true vapor pressure of that liquid during the respective storage period.

cbd Available data on the typical Reid vapor pressure and the maximum expected storage temperature of the stored product may be used to determine the maximum true vapor pressure from nomographs contained in API Publication 2517, incorporated by reference in s. NR 440.17, unless the department specifically requests that the liquid be sampled, the actual storage temperature determined, and the Reid vapor pressure determined from one or more samples.

ccd The true vapor pressure of each type of crude oil with a Reid vapor pressure less than 13.8 kPa c2.0 psiad or whose physical properties preclude determination by the recommended method is to be determined from available data and recorded if the estimated true vapor pressure is greater than 6.9 kPa c1.0 psiad.

cdd The following are exempt from the requirements of this subsection:

1. Each owner or operator of each affected facility which stores petroleum liquids with a Reid vapor pressure of less than 6.9 kPa c1.0 psiad provided the maximum true vapor pressure does not exceed 6.9 kPa c1.0 psiad.

2. Each owner or operator of each affected facility equipped with a vapor recovery and return or disposal system in accordance with the requirements of sub. c3d.

History: Cr. Register, January, 1984, No. 337, eff. 2-1-84; am. c2d cintro.d and cid, Register, September, 1990, No. 417, eff. 10-1-90; am. c2d ckd and c4d cbd, Register, July, 1993, No. 451, eff. 8-1-93; CR 06-109: am. c2d cgd and cid Register May 2008 No. 629, eff. 6-1-08.

NR 440.28 Storage vessels for petroleum liquids for which construction, reconstruction or modification commenced after May 18, 1978, and prior to July 23, 1984.

c1d APPLICABILITY AND DESIGNATION OF AFFECTED FACILITY. **cad** Except as provided in par. **cbd**, the affected facility to which this section applies is each storage vessel with a storage capacity greater than 151,416 liters **c40,000** gallons **d** that is used to store petroleum liquids for which construction is commenced after May 18, 1978.

cbd Each petroleum liquid storage vessel with a capacity of less than 1,589,873 liters **c420,000** gallons **d** used for petroleum or condensate stored, processed, or treated prior to custody transfer is not an affected facility and, therefore, is exempt from the requirements of this section.

ccd 1. Owners or operators may choose to comply with **40 CFR part 65**, subpart C, as in effect on December 14, 2000, to satisfy the requirements of subs. **c3d** to **c5d** for storage vessels that are subject to this section that store petroleum liquids that, as stored, have a maximum true vapor pressure equal to or greater than 10.3 kPa **c1.5** psi **d**. Other provisions applying to owners or operators who choose to comply with **40 CFR part 65** are provided in **40 CFR 65.1**.

2. Owners or operators who choose to comply with **40 CFR part 65**, subpart C, as in effect on December 14, 2000, shall also comply with ss. **NR 440.01, 440.02, 440.05, 440.06, 440.07 c1d cad** and **cdd, 440.14** and **440.15** for those storage vessels. Any section or subsection from ss. **NR 440.01** to **440.19** not specified in this subdivision does not apply to owners or operators of storage vessels complying with **40 CFR part 65**, subpart C, except that provisions required to be met prior to implementing **40 CFR part 65** still apply. Owners and operators who choose to comply with **40 CFR part 65**, subpart C, shall comply with **40 CFR part 65**, subpart A, as in effect on December 14, 2000.

c2d DEFINITIONS. As used in this section, terms not defined in this subsection have the meanings given in s. **NR 440.02**.

cad X**Condensate**Y means hydrocarbon liquid separated from natural gas which condenses due to changes in the temperature or pressure, or both, and remains liquid at standard conditions.

cbd X**Custody transfer**Y means the transfer of produced petroleum or condensate, or both, after processing or treating, or both, in the producing operations, from storage tanks or automatic transfer facilities to pipelines or any other forms of transportation.

ccd X**Liquid-mounted seal**Y means a foam or liquid-filled primary seal mounted in contact with the liquid between the tank wall and the floating roof continuously around the circumference of the tank.

cdd X**Metallic shoe seal**Y includes but is not limited to a metal sheet held vertically against the tank wall by springs or weighted levers and is connected by braces to the floating roof. A flexible coated fabric enveloped spans the annular space between the metal sheet and the floating roof.

ced X**Petroleum**Y means the crude oil removed from the earth and the oils derived from tar sands, shale and coal.

cf X**Petroleum liquids**Y means petroleum, condensate, and any finished or intermediate products manufactured in a petroleum refinery but does not mean Nos. 2 through 6 fuel oils as specified in ASTM D396-98, gas turbine fuel oils Nos. 2-GT through 4-GT as specified in ASTM D2880-96, or diesel fuel oils Nos. 2-D and 4-D as specified in ASTM D975-98a.

These 3 ASTM methods are incorporated by reference in s. **NR 440.17 c2d cad** 13., 36. and 14., respectively.

cg X**Petroleum refinery**Y means each facility engaged in producing gasoline, kerosene, distillate fuel oils, residual fuel oils, lubricants, or other products through distillation of petroleum or through redistillation, cracking, extracting or reforming of unfinished petroleum derivatives.

ch X**Reid vapor pressure**Y is the absolute vapor pressure of volatile crude oil and volatile nonviscous petroleum liquids, except liquified petroleum gases, as determined by ASTM D323-94, incorporated by reference in s. **NR 440.17 c2d cad** 11.

cid X**Storage vessel**Y means each tank, reservoir or container used for the storage of petroleum liquids, but does not include:

1. Pressure vessels which are designed to operate in excess of 204.9 kPa **c15** psig **d** without emissions to the atmosphere except under emergency conditions.

2. Subsurface caverns or porous rock reservoirs, or

3. Underground tanks if the total volume of petroleum liquids added to and taken from the tank annually does not exceed twice the volume of the tank.

cjd X**True vapor pressure**Y means the equilibrium partial pressure exerted by a petroleum liquid such as determined in accordance with methods described in American Petroleum Institute Publication 2517, Evaporation Loss from External Floating Roof Tanks, Second Edition, February 1980, incorporated by reference in s. **NR 440.17**.

ck X**Vapor-mounted seal**Y means a foam-filled primary seal mounted continuously around the circumference of the tank so there is an annular vapor space underneath the seal. The annular vapor space is bounded by the bottom of the primary seal, the tank wall, the liquid surface, and the floating roof.

c3d STANDARD FOR VOLATILE ORGANIC COMPOUNDS **cVOC**D. **cad** The owner or operator of each storage vessel to which this section applies which contains a petroleum liquid which, as stored, has a true vapor pressure equal to or greater than 10.3 kPa **c1.5** psi **d** but not greater than 76.6 kPa **c11.1** psi **d** shall equip the storage vessel with one of the following:

1. An external floating roof, consisting of a pontoon-type or double-deck-type cover that rests on the surface of the liquid contents and is equipped with a closure device between the tank wall and the roof edge. Except as provided in subd. **1. b. 4d**, the closure device shall consist of 2 seals, one above the other. The lower seal is referred to as the primary seal and the upper seal is referred to as the secondary seal. The roof shall be floating on the liquid at all times **c**i.e., off the roof leg supports **d** except during initial fill and when the tank is completely emptied and subsequently refilled. The process of emptying and refilling when the roof is resting on the leg supports shall be continuous and shall be accomplished as rapidly as possible.

a. The primary seal shall be either a metallic shoe seal, a liquid-mounted seal, or a vapor-mounted seal. Each seal shall meet the following requirements:

1d The accumulated area of gaps between the tank wall and the metallic shoe seal or the liquid-mounted seal may not exceed 212 cm² per meter of tank diameter **c10.0** in² per ft of tank diameter **d** and the width of any portion of any gap may not exceed 3.81 cm **c1.50** ind.

2d The accumulated area of gaps between the tank wall and the vapor-mounted seal may not exceed 21.1 cm² per meter of tank diameter **c1.0** in² per ft of tank diameter **d** and the

width of any portion of any gap may not exceed 1.27 cm c0.50 ind.

3d One end of the metallic shoe shall extend into the stored liquid and the other end shall extend a minimum vertical distance of 61 cm c24 ind above the stored liquid surface.

4d There may be no holes, tears or other openings in the shoe, seal fabric or seal envelope.

b. The secondary seal shall meet the following requirements:

1d The secondary seal shall be installed above the primary seal so that it completely covers the space between the roof edge and the tank wall except as provided in subd. 1. b. 2d.

2d The accumulated area of gaps between the tank wall and the secondary seal used in combination with a metallic shoe or liquid-mounted primary seal may not exceed 21.1 cm² per meter of tank diameter c1.0 in² per ft of tank diameter and the width of any portion of any gap may not exceed 1.27cm c0.50 ind. There may be no gaps between the tank wall and the secondary seal used in combination with a vapor-mounted primary seal.

3d There may be no holes, tears or other openings in the seal or seal fabric.

4d The owner or operator is exempted from the requirements for secondary seals and the secondary seal gap criteria when performing gap measurements or inspections of the primary seal.

c. Each opening in the roof except for automatic bleeder vents and rim space vents shall provide a projection below the liquid surface. Each opening in the roof except for automatic bleeder vents, rim space vents and leg sleeves shall be equipped with a cover, seal or lid which shall be maintained in a closed position at all times c i.e., no visible gapd except when the device is in actual use or as described in subd. 1. d. Automatic bleeder vents shall be closed at all times when the roof is being floated off or is being landed on the roof leg supports. Rim vents shall be set to open when the roof is being floated off the roof legs supports or at the manufacturer[s] recommended setting.

d. Each emergency roof drain shall be provided with a slotted membrane fabric cover that covers at least 90% of the area of the opening.

2. A fixed roof with an internal floating type cover equipped with a continuous closure device between the tank wall and the cover edge. The cover shall be floating at all times c i.e., off the leg supportsd, except during initial fill and when the tank is completely emptied and subsequently refilled. The process of emptying and refilling when the cover is resting on the leg supports shall be continuous and shall be accomplished as rapidly as possible. Each opening in the cover except for automatic bleeder vents and the rim space vents shall provide a projection below the liquid surface. Each opening in the cover except for automatic bleeder vents, rim space vents, stub drains and leg sleeves shall be equipped with a cover, seal or lid which shall be maintained in a closed position at all times c i.e., no visible gapd except when the device is in actual use. Automatic bleeder vents shall be closed at all times when the cover is floating except when the cover is being floated off or is being landed on the leg supports. Rim vents shall be set to open only when the cover is being floated off the leg supports or at the manufacturer[s] recommended setting.

3. A vapor recovery system which collects all VOC vapors and gases discharged from the storage vessel, and a vapor return or disposal system which is designed to process such VOC

vapors and gases so as to reduce their emission to the atmosphere by at least 95% by weight.

4. A system equivalent to those described in subd. 1., 2. or 3. as provided in sub. c5d.

cbd The owner or operator of each storage vessel to which this section applies which contains a petroleum liquid which, as stored, has a true vapor pressure greater than 76.6 kPa c11.1 psiad, shall equip the storage vessel with a vapor recovery system which collects all VOC vapors and gases discharged from the storage vessel, and a vapor return or disposal system which is designed to process such VOC vapors and gases so as to reduce their emission to the atmosphere by at least 95% by weight.

c4d TESTING AND PROCEDURES. cad Except as provided in s. NR 440.08 c2d, compliance with the standard prescribed in sub. c3d shall be determined as follows or in accordance with an equivalent procedure as provided in sub. c5d.

1. The owner or operator of each storage vessel to which this section applies which has an external floating roof shall meet the following requirements:

a. Determine the gap areas and maximum gap widths between the primary seal and the storage vessel wall, and between the secondary seal and the storage vessel wall according to the following frequency:

1d For primary seals, gap measurements shall be performed within 60 days of the initial fill with petroleum liquid and at least once every 5 years thereafter. All primary seal inspections or gap measurements which require the removal or dislodging of the secondary seal shall be accomplished as rapidly as possible and the secondary seal shall be replaced as soon as possible.

2d For secondary seals, gap measurements shall be performed within 60 days of the initial fill with petroleum liquid and at least once every year thereafter.

3d If any storage vessel is out of service for a period of one year or more, subsequent refilling with petroleum liquid shall be considered initial fill for the purposes of subd. 1. a. 1d and 2d.

4d Keep records of each gap measurement at the plant for a period of at least 2 years following the date of measurement. Each record shall identify the vessel on which the measurement was performed and shall contain the date of the seal gap measurement, the raw data obtained in the measurement process required by subd. 1. b. and the calculation required by subd. 1. c.

5d If either the seal gap calculated in accord with subd. 1. c. or the measured maximum seal gap exceeds the limitations specified by sub. c3d, a report shall be furnished to the department within 60 days of the date of the measurement. The report shall identify the vessel and list each reason why the vessel did not meet the specifications of sub. c3d. the report shall also describe the actions necessary to bring the storage vessel into compliance with the specifications of sub. c3d.

b. Determine gap widths in the primary and secondary seals individually by the following procedures:

1d Measure seal gaps, if any, at one or more floating roof levels when the roof is floating off the roof leg supports.

2d Measure seal gaps around the entire circumference of the tank in each place where a 1{8" diameter uniform probe passes freely cwithout forcing or binding against seald between the seal and the tank wall and measure the circumferential distance of each such location.

3d The total surface area of each gap described in subd. 1. b. 2d shall be determined by using probes of various widths to

accurately measure the actual distance from the tank wall to the seal and multiplying each such width by its respective circumferential distance.

c. Add the gap surface area of each gap location for the primary seal and the secondary seal individually. Divide the sum for each seal by the nominal diameter of the tank and compare each ratio to the appropriate ratio in the standard in sub. **c3d cad 1. a.** and **b.**

d. Provide the department 30 days prior notice of the gap measurement to afford it the opportunity to have an observer present.

2. The owner or operator of each storage vessel to which this section applies which has a vapor recovery and return or disposal system shall provide the following information to the department on or before the date on which construction of the storage vessel commences:

a. Emission data, if available, for a similar vapor recovery and return or disposal system used on the same type of storage vessel, which can be used to determine the efficiency of the system. A complete description of the emission measurement method used shall be included.

b. The manufacturer[s] design specifications and estimated emission reduction capability of the system.

c. The operation and maintenance plan for the system.

d. Any other information which will be useful to the department in evaluating the effectiveness of the system in reducing VOC emissions.

c5d ALTERNATIVE MEANS OF EMISSION LIMITATION. cad If, in the administrator[s] judgment, an alternative means of emission limitation will achieve a reduction in emissions at least equivalent to the reduction in emissions achieved by any requirements in sub. **c3d**, the administrator will publish in the federal register a notice permitting the use of the alternative means for purpose of compliance with that requirement.

cbd Any notice under par. **cad** will be published only after notice and an opportunity for a hearing.

ccd Any person seeking permission to use an alternative means of emission limitation under this subsection shall submit to the administrator a written application including:

1. An actual emissions test that uses a full-sized or scale-model storage vessel that accurately collects and measures all VOC emissions from a given control device and that accurately simulates wind and accounts for other emission variables such as temperature and barometric pressure.

2. An engineering evaluation that the administrator determines is an accurate method of determining equivalence.

cdd The administrator may condition the permission on requirements that may be necessary to ensure operation and maintenance to achieve the same emissions reduction as specified in sub. **c3d**.

ced The primary vapor-mounted seal in the XVolume-Maximizing SealY manufactured by R.F.I. Services Corporation is approved as equivalent to the vapor-mounted seal required by sub. **c3d cad 1. a.** and shall meet the gap criteria specified in sub. **c3d cad 1. a. 2d.** There may be no gaps between the tank wall and any secondary seal used in conjunction with the primary seal in the XVolume-Maximizing Seal.Y

c6d MONITORING OF OPERATIONS. cad Except as provided in par. **cdd**, the owner or operator subject to this section shall maintain a record of the petroleum liquid stored, the period of storage, and the maximum true vapor pressure of that liquid during the respective storage period.

cbd Available data on the typical Reid vapor pressure and the maximum expected storage temperature of the stored product may be used to determine the maximum true vapor pressure from nomographs contained in API Publication 2517, incorporated by reference in s. **NR 440.17**, unless the department specifically requests that the liquid be sampled, the actual storage temperature determined, and the Reid vapor pressure determined from samples.

ccd The true vapor pressure of each type of crude oil with a Reid vapor pressure less than 13.8 kPa c2.0 psiad or whose physical properties preclude determination by the recommended method shall be determined from available data and recorded if the estimated true vapor pressure is greater than 6.9 kPa c1.0 psiad.

cdd The following are exempt from the requirements of this subsection:

1. Each owner or operator of each storage vessel storing a petroleum liquid with a Reid vapor pressure of less than 6.9 kPa c1.0 psiad provided the maximum true vapor pressure does not exceed 6.9 kPa c1.0 psiad.

2. Each owner or operator of each storage vessel equipped with a vapor recovery and return or disposal system in accordance with the requirements of sub. **c3d cad 3.** and **cbd**, or a closed vent system and control device meeting the specifications of **40 CFR 65.42 cbd c4d**, c5d or ccd, as in effect on December 14, 2000.

History: Cr. Register, January, 1984, No. 337, eff. 2-1-84; am. c2d cintro.d, chd, c4d cad 1. a. intro., r. c5d cad and cbd, renum. c5d ccd to ced, cr. c4d cad 1. a. 4d and 5d, c5d cad to cdd, Register, September, 1990, No. 417, eff. 10-1-90; am. c2d cjd and c6d cbd, Register, July, 1993, No. 451, eff. 8-1-93; CR 06-109; am. c1d cad, c2d cfd, chd, c6d cdd 2., cr. c1d ccd Register May 2008 No. 629, eff. 6-1-08; correction in c1d ccd 1. made under s. **13.92 c4d cbd 7.**, Stats., Register May 2008 No. 629.

NR 440.285 Volatile organic liquid storage vessels including petroleum liquid storage vessels for which construction, reconstruction or modification commenced after July 23, 1984. c1d APPLICABILITY AND DESIGNATION OF AFFECTED FACILITY. cad Except as provided in pars. **cbd** to **cdd**, the affected facility to which this section applies is each storage vessel with a capacity greater than or equal to 75 cubic meters cm³d that is used to store volatile organic liquids cVOLd for which construction, reconstruction or modification is commenced after July 23, 1984.

cbd This section does not apply to storage vessels with a capacity greater than or equal to 151 m³ storing a liquid with a maximum true vapor pressure less than 3.5 kilopascals ckPad or with a capacity greater than or equal to 75 m³ but less than 151 m³ storing a liquid with a maximum true vapor pressure less than 15.0 kPa.

cdd This section does not apply to the following:

1. Vessels at coke oven by-product plants.
2. Pressure vessels designed to operate in excess of 204.9 kPa and without emissions to the atmosphere.
3. Vessels permanently attached to mobile vehicles such as trucks, railcars, barges or ships.
4. Vessels with a design capacity less than or equal to 1,589.874 m³ used for petroleum or condensate stored, processed, or treated prior to custody transfer.
5. Vessels located at bulk gasoline plants.
6. Storage vessels located at gasoline service stations.
7. Vessels used to store beverage alcohol.
8. Vessels subject to subpart GGGG of **40 CFR part 63**.

ced 1. Owners or operators may choose to comply with **40 CFR part 65**, subpart C, as in effect on December 14, 2000, to satisfy the requirement of subs. **c3d** to **c7d** for storage vessels

that are subject to this section and meet either of the specifications in this subdivision. When choosing to comply with 40 CFR part 65, subpart C, the monitoring requirements of sub. c7d ccd, ced, cfd 1. and cgd shall apply. Other provisions applying to owners or operators who choose to comply with 40 CFR part 65 are provided in 40 CFR 65.1. The specifications are that the storage vessel has either of the following:

a. A design capacity greater than or equal to 151 m³ and containing a VOL that, as stored, has a maximum true vapor pressure equal to or greater than 5.2 kPa.

b. A design capacity greater than 75 m³ but less than 151 m³ and containing a VOL that, as stored, has a maximum true vapor pressure equal to greater than 27.6 kPa.

2. Owners or operators who choose to comply with 40 CFR part 65, subpart C, as in effect on December 14, 2000, shall also comply with ss. NR 440.01, 440.02, 440.05, 440.06, 440.07 c1d cad and cdd, 440.14 and 440.15 for those storage vessels. Any section or subsection from ss. NR 440.01 to 440.19 not specified in this subdivision does not apply to owners or operators of storage vessels complying with 40 CFR part 65, subpart C, except that provisions required to be met prior to implementing 40 CFR part 65 still apply. Owners and operators who choose to comply with 40 CFR part 65, subpart C, shall comply with 40 CFR part 65, subpart A, as in effect on December 14, 2000.

3. If an owner or operator installs an internal floating roof and, at initial startup, chooses to comply with 40 CFR part 65, subpart C, as in effect on December 14, 2000, a report shall be furnished to the department stating that the control equipment meets the specifications of 40 CFR 65.43 as in effect on December 14, 2000. This report shall be an attachment to the notification required by 40 CFR 65.5 cbd as in effect on December 14, 2000.

4. If an owner or operator installs an external floating roof and, at initial startup, chooses to comply with 40 CFR part 65, subpart C, as in effect on December 14, 2000, a report shall be furnished to the department stating that the control equipment meets the specifications of 40 CFR 65.44 as in effect on December 14, 2000. This report shall be an attachment to the notification required by 40 CFR 65.5 cbd as in effect on December 14, 2000.

c2d DEFINITIONS. As used in this section, terms not defined in this subsection have the meanings given in s. NR 440.02.

cad **XBulk gasoline plantY** means any gasoline distribution facility that has a gasoline throughput less than or equal to 75,700 liters per day. Gasoline throughput shall be the maximum calculated design throughput as may be limited by compliance with an enforceable condition under federal requirements or federal, state, or local law, and discoverable by the department and any other person.

cbd **XCondensateY** means hydrocarbon liquid separated from natural gas that condenses due to changes in the temperature or pressure, or both, and remains liquid at standard conditions.

ccd **XCustody transferY** means the transfer of produced petroleum or condensate, after processing or treatment in the producing operations, from storage vessels or automatic transfer facilities to pipelines or any other forms of transportation.

cdd **XFillY** means the introduction of VOL into a storage vessel but not necessarily to complete capacity.

ced **XGasoline service stationY** means a site where gasoline is dispensed to motor vehicle fuel tanks from stationary storage tanks.

cfcd **XMaximum true vapor pressureY** means the equilibrium partial pressure exerted by the volatile organic compounds as defined in 40 CFR 51.100d in the stored VOL at the temperature equal to the highest calendar-month average of the VOL storage temperature for VOLs stored above or below the ambient temperature or at the local maximum monthly average temperature as reported by the national weather service for VOLs stored at the ambient temperature, as determined in one of the following ways:

1. In accordance with the method described in American Petroleum Institute Publication 2517, Evaporation Loss From External Floating Roof Tanks, incorporated by reference in s. NR 440.17 c2d ccd 1.

2. As obtained from standard reference texts.

3. As determined by ASTM Method D2879-97, incorporated by reference in s. NR 440.17 c2d cad 34.

4. As determined by any other method approved by the administrator.

cgd **XPetroleumY** means the crude oil removed from the earth and the oils derived from tar sands, shale and coal.

chd **XPetroleum liquidsY** means petroleum, condensate, and any finished or intermediate products manufactured in a petroleum refinery.

chmd **XProcess tankY** means a tank that is used within a process, including a solvent or raw material recovery process, to collect material discharged from a feedstock storage vessel or equipment within the process before the material is transferred to other equipment within the process, to a product or by-product storage vessel, or to a vessel used to store recovered solvent or raw material. In many process tanks, unit operations such as reactions and blending are conducted. Other process tanks, such as surge control vessels and bottoms receivers, however, may not involve unit operations.

cid **XReid vapor pressureY** means the absolute vapor pressure of volatile crude oil and volatile nonviscous petroleum liquids except liquified petroleum gases, as determined by ASTM D323-94, incorporated by reference in s. NR 440.17 c2d cad 11.

cjd **XStorage vesselY** means each tank, reservoir, or container used for the storage of volatile organic liquids but does not include any of the following:

1. Frames, housing, auxiliary supports, or other components that are not directly involved in the containment of liquids or vapors.

2. Subsurface caverns or porous rock reservoirs.

3. Process tanks.

ckd **XVolatile organic liquidY** or **XVOLY** means any organic liquid which can emit volatile organic compounds, as defined in 40 CFR 51.100, into the atmosphere.

cLd **XWasteY** means any liquid resulting from industrial, commercial, mining or agricultural operations, or from community activities that is discarded or is being accumulated, stored, or physically, chemically, or biologically treated prior to being discarded or recycled.

c3d STANDARD FOR VOLATILE ORGANIC COMPOUNDS
cVOCd. cad The owner or operator of each storage vessel with a design capacity greater than or equal to 151 m³ containing a VOL that, as stored, has a maximum true vapor pressure equal to or greater than 5.2 kPa but less than 76.6 kPa, or with a design capacity greater than or equal to 75 m³ but less than 151 m³ containing a VOL that, as stored, has a maximum true vapor pressure equal to or greater than 27.6 kPa but less than

76.6 kPa, shall equip each storage vessel with one of the following:

1. A fixed roof in combination with an internal floating roof meeting the following specifications:

a. The internal floating roof shall rest or float on the liquid surface but not necessarily in complete contact with it inside a storage vessel that has a fixed roof. The internal floating roof shall be floating on the liquid surface at all times, except during initial fill and during those intervals when the storage vessel is completely emptied or subsequently emptied and refilled. When the roof is resting on the leg supports, the process of filling, emptying, or refilling shall be continuous and shall be accomplished as rapidly as possible.

b. Each internal floating roof shall be equipped with one of the following closure devices between the wall of the storage vessel and the edge of the internal floating roof:

1d A foam- or liquid-filled seal mounted in contact with the liquid liquid-mounted seal. A liquid-mounted seal means a foam- or liquid-filled seal mounted in contact with the liquid between the wall of the storage vessel and the floating roof continuously around the circumference of the storage vessel.

2d Two seals mounted one above the other so that each forms a continuous closure that completely covers the space between the wall of the storage vessel and the edge of the internal floating roof. The lower seal may be vapor-mounted, but both must be continuous.

3d A mechanical shoe seal. A mechanical shoe seal is a metal sheet held vertically against the wall of the storage vessel by springs or weighted levers and is connected by braces to the floating roof. A flexible coated fabric enveloped spans the annular space between the metal sheet and the floating roof.

c. Each opening in a noncontact internal floating roof except for automatic bleeder vents vacuum break vents and the rim space vents is to provide a projection below the liquid surface.

d. Each opening in the internal floating roof except for leg sleeves, automatic bleeder vents, rim space vents, column wells, ladder wells, sample wells and stub drains is to be equipped with a cover or lid which is to be maintained in a closed position at all times *ci.e.*, no visible gap except when the device is in actual use. The cover or lid shall be equipped with a gasket. Covers on each access hatch and automatic gauge float well shall be bolted except when they are in use.

e. Automatic bleeder vents shall be equipped with a gasket and are to be closed at all times when the roof is floating except when the roof is being floated off or is being landed on the roof leg supports.

f. Rim space vents shall be equipped with a gasket and are to be set to open only when the internal floating roof is not floating or at the manufacturer[s recommended setting.

g. Each penetration of the internal floating roof for the purpose of sampling shall be a sample well. The sample well shall have a slit fabric cover that covers at least 90% of the opening.

h. Each penetration of the internal floating roof that allows for passage of a column supporting the fixed roof shall have a flexible fabric sleeve seal or a gasketed sliding cover.

i. Each penetration of the internal floating roof that allows for passage of a ladder shall have a gasketed sliding cover.

2. An external floating roof. An external floating roof means a pontoon-type or double-deck type cover that rests on the liquid surface in a vessel with no fixed roof. Each external floating roof shall meet the following specifications:

a. Each external floating roof shall be equipped with a closure device between the wall of the storage vessel and the roof edge. The closure device is to consist of 2 seals, one above the other. The lower seal is referred to as the primary seal, and the upper seal is referred to as the secondary seal.

1d The primary seal shall be either a mechanical shoe seal or a liquid-mounted seal. Except as provided in sub. c4d cbd 4., the seal shall completely cover the annular space between the edge of the floating roof and storage vessel wall.

2d The secondary seal shall completely cover the annular space between the external floating roof and the wall of the storage vessel in a continuous fashion except as allowed in sub. c4d cbd 4.

b. Except for automatic bleeder vents and rim space vents, each opening in a noncontact external floating roof shall provide a projection below the liquid surface. Except for automatic bleeder vents, rim space vents, roof drains, and leg sleeves, each opening in the roof is to be equipped with a gasketed cover, seal, or lid that is to be maintained in a closed position at all times *ci.e.*, no visible gap except when the device is in actual use. Automatic bleeder vents are to be closed at all times when the roof is floating except when the roof is being floated off or is being landed on the roof leg supports. Rim vents are to be set to open when the roof is being floated off the roof leg supports or at the manufacturer[s recommended setting. Automatic bleeder vents and rim space vents are to be gasketed. Each emergency roof drain is to be provided with a slotted membrane fabric cover that covers at least 90% of the area of the opening.

c. The roof shall be floating on the liquid at all times *ci.e.*, off the roof leg supports except during initial fill until the roof is lifted off leg supports and when the storage vessel is completely emptied and subsequently refilled. The process of filling, emptying, or refilling when the roof is resting on the leg supports shall be continuous and shall be accomplished as rapidly as possible.

3. A closed vent system and control device meeting the following specifications:

a. The closed vent system shall be designed to collect all VOC vapors and gases discharged from the storage vessel and operated with no detectable emissions as indicated by an instrument reading of less than 500 ppm above background and visual inspections, as determined in s. NR 440.62 c6d cbd.

b. The control device shall be designed and operated to reduce inlet VOC emissions by 95% or greater. If a flare is used as the control device, it shall meet the specifications described in the general control device requirements under s. NR 440.18.

4. A system equivalent to those described in subd. 1., 2. or 3. as provided in sub. c5d.

cbd The owner or operator of each storage vessel with a design capacity greater than or equal to 75 m³ which contains a VOL that, as stored, has a maximum true vapor pressure greater than or equal to 76.6 kPa shall equip each storage vessel with one of the following:

1. A closed vent system and control device as specified in sub. c3d cad 3.

2. A system equivalent to that described in subd. 1. as provided in sub. c5d.

c4d TESTING AND PROCEDURES. The owner or operator of each storage vessel as specified in sub. c3d cad shall meet the requirements of par. cad, cbd, or ccd. The applicable paragraph for a particular storage vessel depends on the control equipment installed to meet the requirements of sub. c3d.

cad After installing the control equipment required to meet sub. c3d cad 1. cpermanently affixed roof and internal floating roofd, each owner or operator shall:

1. Visually inspect the internal floating roof, the primary seal, and the secondary seal cif one is in serviced, prior to filling the storage vessel with VOL. If there are holes, tears or other openings in the primary seal, the secondary seal, or the seal fabric or defects in the internal floating roof, or both, the owner or operator shall repair the items before filling the storage vessel.

2. For vessels equipped with a liquid-mounted or mechanical shoe primary seal, visually inspect the internal floating roof and the primary seal or the secondary seal cif one is in serviced through manholes and roof hatches on the fixed roof at least once every 12 months after initial fill. If the internal floating roof is not resting on the surface of the VOL inside the storage vessel, or there is liquid accumulated on the roof, or the seal is detached, or there are holes or tears in the seal fabric, the owner or operator shall repair the items or empty and remove the storage vessel from service within 45 days. If a failure that is detected during inspections required under this paragraph cannot be repaired within 45 days and if the vessel cannot be emptied within 45 days, a 30-day extension may be requested from the department in the inspection report required in sub. c6d cad 3. A request for an extension shall document that alternate storage capacity is unavailable and specify a schedule of actions the company owner or operator shall take to assure that the control equipment will be repaired or the vessel will be emptied as soon as possible.

3. For vessels equipped with a double-seal system as specified in sub. c3d cad 1. b. 2d.

a. Visually inspect the vessel as specified in subd. 4. at least every 5 years; or

b. Visually inspect the vessel as specified in subd. 2.

4. Visually inspect the internal floating roof, the primary seal, the secondary seal cif one is in serviced, gaskets, slotted membranes cif anyd, and sleeve seals cif anyd each time the storage vessel is emptied and degassed. If the internal floating roof has defects, the primary seal has holes, tears or other openings in the seal or the seal fabric, the secondary seal has holes, tears or other openings in the seal or the seal fabric, the gaskets no longer close off the liquid surfaces from the atmosphere, or the slotted membrane has more than 10% open area, the owner or operator shall repair the items as necessary so that none of the conditions specified in this paragraph exist before refilling the storage vessel with VOL. In no event may inspections conducted in accordance with this provision occur at intervals greater than 10 years in the case of vessels undergoing annual visual inspections as specified in subds. 2. and 3. b. nor at intervals greater than 5 years in the case of vessels specified in subd. 3. a.

5. Notify the department in writing at least 30 days prior to the filling or refilling of each storage vessel for which an inspection is required by subds. 1. and 4. to afford the department the opportunity to have an observer present. If the inspection required by subd. 4. is not planned and the owner or operator could not have known about the inspection 30 days in advance of refilling the storage vessel, the owner or operator shall notify the department at least 7 days prior to the refilling of the storage vessel. Notification shall be made by telephone immediately followed by written documentation demonstrating why the inspection was unplanned. Alternatively, this notification including the written documentation may be made in

writing and sent by express mail so that it is received by the department at least 7 days prior to the refilling.

cbd After installing the control equipment required to meet sub. c3d cad 2. cexternal floating roofd, the owner or operator shall:

1. Determine the gap areas and maximum gap widths, between the primary seal and the wall of the storage vessel and between the secondary seal and the wall of the storage vessel according to the following frequency.

a. Measurements of gaps between the storage vessel wall and the primary seal cseal gapsd shall be performed during the hydrostatic testing of the vessel or within 60 days of the initial fill with VOL and at least once every 5 years thereafter.

b. Measurements of gaps between the storage vessel wall and the secondary seal shall be performed within 60 days of the initial fill with VOL and at least once per year thereafter.

c. If any source ceases to store VOL for a period of one year or more, subsequent introduction of VOL into the vessel shall be considered an initial fill for the purposes of subd. 1. a. and b.

2. Determine gap widths and areas in the primary and secondary seals individually by the following procedures:

a. Measure seal gaps, if any, at one or more floating roof levels when the roof is floating off the roof leg supports.

b. Measure seal gaps around the entire circumference of the storage vessel in each place where a 0.32-cm diameter uniform probe passes freely cwithout forcing or binding against the seald between the seal and the wall of the storage vessel and measure the circumferential distance of each such location.

c. The total surface area of each gap described in subd. 2. b. shall be determined by using probes of various widths to measure accurately the actual distance from the storage vessel wall to the seal and multiplying each such width by its respective circumferential distance.

3. Add the gap surface area of each gap location for the primary seal and the secondary seal individually and divide the sum for each seal by the nominal diameter of the storage vessel and compare each ratio to the respective standards in subd. 4.

4. Make necessary repairs or empty the storage vessel within 45 days of identification in any inspection for seals not meeting the requirements listed in subd. 4. a.

a. The accumulated area of gaps between the storage vessel wall and the mechanical shoe or liquid-mounted primary seal may not exceed 212 cm² per meter of storage vessel diameter, and the width of any portion of any gap may not exceed 3.81 cm.

1d One end of the mechanical shoe is to extend into the stored liquid, and the other end is to extend a minimum vertical distance of 61 cm above the stored liquid surface.

2d There may be no holes, tears, or other openings in the shoe, seal fabric, or seal envelope.

b. The secondary seal is to meet the following requirements:

1d The secondary seal is to be installed above the primary seal so that it completely covers the space between the roof edge and the storage vessel wall except as provided in subd. 2. c.

2d The accumulated area of gaps between the storage vessel wall and the secondary seal may not exceed 21.2 cm² per meter of storage vessel diameter, and the width of any portion of any gap may not exceed 1.27 cm.

3d There may be no holes, tears, or other openings in the seal or seal fabric.

c. If a failure that is detected during inspections required in subd. 1 cannot be repaired within 45 days, a 30-day extension may be requested from the department in the inspection report required in sub. **c6d cbd 4**. An extension request shall include a demonstration of unavailability of alternate storage capacity and a specification of a schedule that will assure that the control equipment will be repaired or the vessel will be emptied as soon as possible.

5. Notify the department 30 days in advance of any gap measurements required by subd. 1. to afford the department opportunity to have an observer present.

6. Visually inspect the external floating roof, the primary seal, secondary seal, and fittings each time the vessel is emptied and degassed.

a. If the external floating roof has defects, or the primary seal has holes, tears, or other openings in the seal or the seal fabric, the owner or operator shall repair the items as necessary so that none of the conditions specified in this paragraph exist before filling or refilling the storage vessel with VOL.

b. For all the inspections required by this subdivision, the owner or operator shall notify the department in writing at least 30 days prior to the filling or refilling of each storage vessel to afford the department the opportunity to inspect the storage vessel prior to refilling. If the inspection required by this subdivision is not planned and the owner or operator could not have known about the inspection 30 days in advance of refilling the storage vessel, the owner or operator shall notify the department at least 7 days prior to the refilling of the storage vessel. Notification shall be made by telephone immediately followed by written documentation demonstrating why the inspection was unplanned. Alternatively, this notification including the written documentation may be made in writing and sent by express mail so that it is received by the department at least 7 days prior to the refilling.

ccd The owner or operator of each source that is equipped with a closed vent system and control device as required in sub. **c3d cad 3**, or **cbd 2**, other than a flared is exempt from s. **NR 440.08** and shall meet the following requirements:

1. Submit for approval by the administrator as an attachment to the notification required by s. **NR 440.07 c1d cad**, or if the facility is exempt from s. **NR 440.07 c1d cad**, an operating plan containing the following information:

a. Documentation demonstrating that the control device will achieve the required control efficiency during maximum loading conditions. This documentation shall include a description of the gas stream which enters the control device, including flow and VOC content under varying liquid level conditions cdynamic and static and manufacturer[s design specifications for the control device. If the control device or the closed vent capture system receives vapors, gases, or liquids other than fuels from sources that are not designated sources under this section, the efficiency demonstration shall include consideration of all vapors, gases, and liquids received by the closed vent capture system and control devices. If an enclosed combustion device with a minimum residence time of 0.75 seconds and a minimum temperature of 816vC is used to meet the 95% requirement, documentation that those conditions will exist is sufficient to meet the requirements of this paragraph.

b. A description of the parameter or parameters to be monitored to ensure that the control device will be operated in

conformance with its design and an explanation of the criteria used for selection of that parameter cor parametersd.

2. Operate the closed vent system and control device and monitor the parameters of the closed vent system and control device in accordance with the operating plan submitted to the department in accordance with subd. 1., unless the plan was modified by the department during the review process. In this case, the modified plan applies.

cdd The owner or operator of each source that is equipped with a closed vent system and a flare to meet the requirements in sub. **c3d cad 3**, or **cbd 2**, shall meet the requirements as specified in the general control device requirements under s. **NR 440.18 c5d** and **c6d**.

c5d ALTERNATIVE MEANS OF EMISSION LIMITATIONS. cad If, in the administrator[s judgment, an alternative means of emission limitation will achieve a reduction in emissions at least equivalent to the reduction in emissions achieved by any requirement in sub. **c3d**, the administrator will publish in the federal register a notice permitting the use of the alternative means for purposes of compliance with that requirement.

cbd Any notice under par. **cad** will be published only after notice and an opportunity for a public hearing.

ccd Any person seeking permission under this section shall submit to the administrator a written application including:

1. An actual emissions test that uses a full-sized or scale-model storage vessel that accurately collects and measures all VOC emissions from a given control device and that accurately simulates wind and accounts for other emission variables such as temperature and barometric pressure.

2. An engineering evaluation that the administrator determines is an accurate method of determining equivalence.

cdd The administrator may condition the permission on requirements that may be necessary to ensure operation and maintenance to achieve the same emission reduction as specified in sub. **c3d**.

c6d REPORTING AND RECORDKEEPING REQUIREMENTS. The owner or operator of each storage vessel as specified in sub. **c3d cad** shall keep records and furnish reports as required by par. **cad**, **cbd**, or **ccd** depending upon the control equipment installed to meet the requirements of sub. **c3d**. The owner or operator shall keep copies of all reports and records required by this section, except for the record required by par. **ccd 1.**, for at least 2 years. The record required by par. **ccd 1.** will be kept for the life of the control equipment.

cad After installing control equipment in accordance with sub. **c3d cad 1**, cfixed roof and internal floating roofd, the owner or operator shall meet the following requirements:

1. Furnish the department with a report that describes the control equipment and certifies that the control equipment meets the specifications of subs. **c3d cad 1**, and **c4d cad 1**. This report shall be an attachment to the notification required by s. **NR 440.07 c1d ccd**.

2. Keep a record of each inspection performed as required by sub. **c4d cad 1**, to 4. Each record shall identify the storage vessel on which the inspection was performed and shall contain the date the vessel was inspected and the observed condition of each component of the control equipment cseals, internal floating roof, and fittingsd.

3. If any of the conditions described in sub. **c4d cad 2**, are detected during the annual visual inspection required by sub. **c4d cad 2.**, a report shall be furnished to the department within 30 days of the inspection. Each report shall identify the storage vessel, the nature of the defects, and the date the storage vessel was emptied or the nature of and date the repair was made.

4. After each inspection required by sub. **c4d cad 3.** that finds holes or tears in the seal or seal fabric, defects in the internal floating roof, or other control equipment defects listed in sub. **c4d cad 3. b.**, a report shall be furnished to the department within 30 days of the inspection. The report shall identify the storage vessel and the reason it did not meet the specifications of sub. **c3d cad 1.** or **c4d cad 3.** and list each repair made.

cbd After installing control equipment in accordance with sub. **c3d cad 2.** cexternal floating roof, the owner or operator shall meet the following requirements:

1. Furnish the department with a report that describes the control equipment and certifies that the control equipment meets the specifications of subs. **c3d cad 2.** and **c4d cbd 2.** to **4.** This report shall be an attachment to the notification required by s. **NR 440.07 c1d ccd.**

2. Within 60 days of performing the seal gap measurements required by sub. **c4d cbd 1.**, furnish the department with a report that contains:

- a. The date of measurement.
- b. The raw data obtained in the measurement.
- c. The calculations described in sub. **c4d cbd 2.** and **3.**

3. Keep a record of each gap measurement performed as required by sub. **c4d cbd.** Each record shall identify the storage vessel in which the measurement was performed and shall contain:

- a. The date of measurement.
- b. The raw data obtained in the measurement.
- c. The calculations described in sub. **c4d cbd 2.** and **3.**

4. After each seal gap measurement that detects gaps exceeding the limitations specified by sub. **c4d cbd 4.**, submit a report to the department within 30 days of the inspection. The report will identify the vessel and contain the information specified in par. **cbd 2.** and the date the vessel was emptied or the repairs made and date of repair.

ccd After installing control equipment in accordance with sub. **c3d cad 3.** or **cbd 1.** closed vent system and control device other than a flared, the owner or operator shall keep the following records:

1. A copy of the operating plan.
2. A record of the measured values of the parameters monitored in accordance with sub. **c4d ccd 2.**

cdd After installing a closed vent system and flare to comply with sub. **c3d,** the owner or operator shall meet the following requirements:

1. A report containing the measurements required by s. **NR 440.18 c6d** shall be furnished to the department as required by s. **NR 440.08.** This report shall be submitted within 6 months of the initial startup date.
2. Records shall be kept of all periods of operation during which the flare pilot flame is absent.
3. Semiannual reports of all periods recorded under subd. **2.** in which the pilot flame was absent shall be furnished to the department.

c7d MONITORING OF OPERATIONS. **cad** The owner or operator shall keep copies of all records required by this section, except for the record required by par. **cbd** for at least 2 years. The record required by par. **cbd** shall be kept for the life of the source.

cbd The owner or operator of each storage vessel as specified in sub. **c1d cad** shall keep readily accessible records showing the dimensions of the storage vessel and an analysis showing the capacity of the storage vessel.

ccd Except as provided in pars. **cfb** and **cgd,** the owner or operator of each storage vessel either with a design capacity greater than or equal to 151 m³ storing a liquid with a maximum true vapor pressure greater than or equal to 3.6 kPa, or with a design capacity greater than or equal to 75 m³ but less than 151 m³ storing a liquid with a maximum true vapor pressure greater than or equal to 15.0 kPa, shall maintain a record of the VOL stored, the period of storage, and the maximum true vapor pressure of that VOL during the respective storage period.

cdd Except as provided in par. **cgd,** the owner or operator of each storage vessel either with a design capacity greater than or equal to 151 m³ storing a liquid with a maximum true vapor pressure that is normally less than 5.2 kPa, or with a design capacity greater than or equal to 75 m³ but less than 151 m³ storing a liquid with a maximum true vapor pressure that is normally less than 27.6 kPa, shall notify the department within 30 days when the maximum true vapor pressure of the liquid exceeds the respective maximum true vapor pressure values for each volume range.

ced Available data on the storage temperature may be used to determine the maximum true vapor pressure as follows:

1. For vessels operated above or below ambient temperatures, the maximum true vapor pressure is calculated based upon the highest expected calendar-month average of the storage temperature. For vessels operated at ambient temperatures, the maximum true vapor pressure is calculated based upon the maximum local monthly average ambient temperature as reported by the national weather service.

2. For crude oil or refined petroleum products the vapor pressure may be obtained by the following:

a. Available data on the Reid vapor pressure and the maximum expected storage temperature based on the highest expected calendar-month average temperature of the stored product may be used to determine the maximum true vapor pressure from nomographs contained in API Publication 2517, incorporated by reference in s. **NR 440.17,** unless the department specifically requests that the liquid be sampled, the actual storage temperature determined, and the Reid vapor pressure determined from the sample or samples.

b. The true vapor pressure of each type of crude oil with a Reid vapor pressure less than 13.8 kPa or with physical properties that preclude determination by the recommended method is to be determined from available data and recorded if the estimated maximum true vapor pressure is greater than 3.5 kPa.

3. For other liquids, the vapor pressure may be obtained from one of the following:

- a. Standard reference texts.
- b. Use of ASTM Method D2879-97, incorporated by reference in s. **NR 440.17 c2d cad 34.**
- c. Measurement by an appropriate method approved by the administrator.
- d. Calculation using an appropriate method approved by the administrator.

cfb The owner or operator of each vessel storing a waste mixture of indeterminate or variable composition shall be subject to the following requirements.

1. Prior to the initial filling of the vessel, the highest maximum true vapor pressure for the range of anticipated liquid compositions to be stored shall be determined using the methods described in par. **ced.**

2. For vessels in which the vapor pressure of the anticipated liquid composition is above the cutoff for monitoring but below the cutoff for controls as defined in sub. **c3d cad,** an ini-

tial physical test of the vapor pressure is required; and a physical test at least once every 6 months thereafter is required as determined by one of the following methods:

- a. ASTM D2879-97, incorporated by reference in s. [NR 440.17 c2d cad](#).
- b. ASTM D323-94 incorporated by reference in s. [NR 440.17 c2d cad](#) 11.
- c. Measurement by an appropriate method as approved by the administrator.

cgd The owner or operator of each vessel equipped with a closed vent system and control device meeting the specifications of sub. [c3d](#) or with emissions reductions equipment as specified in [40 CFR 65.42 cbd c4d](#), [cbd c5d](#), [cbd c6d](#) or [ccd](#) as in effect on December 14, 2000 is exempt from the requirements of pars. [ccd](#) and [cdd](#).

History: Cr. [Register, September, 1990, No. 417](#), eff. 10-1-90; am. [c1d ccd](#), [c2d cfd](#) [cintro.d](#) and [c4d cad](#) 4., [Register, July, 1993, No. 451](#), eff. 8-1-93; am. [c2d cfd](#) 1., [c7d ced](#) 2. a., [Register, December, 1995, No. 480](#), eff. 1-1-96; am., [Register, November, 1999, No. 527](#), eff. 12-1-99; [CR 06-109](#): am. [c1d cad](#) and [cbd](#), [c2d cfd](#), [cid](#), [cjd](#) [cintro.d](#) and 1. and [ckd](#), [c7d cbd](#), [ced](#) 3., [cfd](#) 2. and [cgd](#), r. [c1d ccd](#), cr. [c1d cdd](#) 8. and [ced](#), [c2d chmd](#) and [cjd](#) 3. [Register May 2008 No. 629](#), eff. 6-1-08; corrections in [c1d ced](#) 2. and [c4d ccd](#) 1. [cintro.d](#) made under s. [13.92 c4d cbd](#) 7., [Stats., Register May 2008 No. 629](#).

NR 440.29 Secondary lead smelters. c1d APPLICABILITY AND DESIGNATIONS OF AFFECTED FACILITY. [cad](#) The provisions of this section are applicable to the following affected facilities in secondary lead smelters: pot furnaces of more than 250 kg c550 lbd charging capacity, blast cupolad furnaces and reverberatory furnaces.

[cbd](#) Any facility under par. [cad](#) that commences construction or modification after June 11, 1973, is subject to the requirements of this section.

c2d DEFINITIONS. As used in this section, terms not defined in this subsection have the meanings given in s. [NR 440.02](#).

[cad](#) [XBlast furnaceY](#) means any furnace used to recover metal from slag.

[cbd](#) [XLeadY](#) means elemental lead or alloys in which the predominant component is lead.

[ccd](#) [XReverberatory furnaceY](#) includes the following types of reverberatory furnaces: stationary, rotating, rocking and tilting.

[cdd](#) [XSecondary lead smelterY](#) means any facility producing lead from a leadbearing scrap material by smelting to the metallic form.

c3d STANDARD FOR PARTICULATE MATTER. [cad](#) On and after the date on which the performance test required to be conducted by s. [NR 440.08](#) is completed, no owner or operator subject to the provisions of this section may discharge or cause the discharge into the atmosphere from a blast cupolad or reverberatory furnace any gases which:

1. Contain particulate matter in excess of 50 mg{dscm c0.022 gr{dscfd.
2. Exhibit 20% opacity or greater.

[cbd](#) On and after the date on which the performance test required to be conducted by s. [NR 440.08](#) is completed, no owner or operator subject to the provisions of this section may discharge or cause the discharge into the atmosphere from any pot furnace any gases which exhibit 10% opacity or greater.

c4d TEST METHODS AND PROCEDURES. [cad](#) In conducting the performance tests required in s. [NR 440.08](#), the owner or operator shall use as reference methods and procedures the test methods in Appendix A of [40 CFR part 60](#), incorporated by reference in s. [NR 440.17](#), or other methods and procedures as

specified in this subsection, except as provided in s. [NR 440.08 c2d](#).

[cbd](#) The owner or operator shall determine compliance with the particulate matter standards in sub. [c3d](#) as follows:

1. Method 5 shall be used to determine the particulate matter concentration during representative periods of furnace operation, including charging and tapping. The sampling time and sample volume for each run shall be at least 60 minutes and 0.90 dscm c31.8 dscfd.

2. Method 9 and the procedures in s. [NR 440.11](#) shall be used to determine opacity.

History: Cr. [Register, January, 1984, No. 337](#), eff. 2-1-84; am. [c2d cintro.d](#), [Register, September, 1990, No. 417](#), eff. 10-1-90; r. and recr. [c4d](#), [Register, July, 1993, No. 451](#), eff. 8-1-93; [CR 06-109](#): renum. [c2d cad](#), [cbd](#) and [ccd](#) to be [c2d cbd](#), [ccd](#) and [cdd](#), cr. [c2d cad](#) [Register May 2008 No. 629](#), eff. 6-1-08.

NR 440.30 Secondary brass and bronze production plants. c1d APPLICABILITY AND DESIGNATION OF AFFECTED FACILITY. [cad](#) The provisions of this section are applicable to the following affected facilities in secondary brass or bronze production plants: reverberatory and electric furnaces of 1,000 kg c2,205 lbd or greater production capacity and blast cupolad furnaces of 250 kg{hr c550 lb{hrd or greater production capacity. Furnaces from which molten brass or bronze are cast into the shape of finished products, such as foundry furnaces, are not considered to be affected facilities.

[cbd](#) Any facility under par. [cad](#) that commences construction or modification after June 11, 1973, is subject to the requirements of this section.

c2d DEFINITIONS. As used in this section, terms not defined in this subsection have the meanings given in s. [NR 440.02](#).

[cad](#) [XBlast furnaceY](#) means any furnace used to recover metal from slag.

[cbd](#) [XBrass or bronzeY](#) means any metal alloy containing copper as its predominant constituent, and lesser amounts of zinc, tin, lead or other metals.

[ccd](#) [XElectric furnaceY](#) means any furnace which uses electricity to produce over 50% of the heat required in the production of refined brass or bronze.

[cdd](#) [XReverberatory furnaceY](#) includes the following types of reverberatory furnaces: stationary, rotating, rocking and tilting.

c3d STANDARD FOR PARTICULATE MATTER. [cad](#) On and after the date on which the performance test required to be conducted by s. [NR 440.08](#) is completed, no owner or operator subject to the provisions of this section may discharge or cause the discharge into the atmosphere from a reverberatory furnace any gases which:

1. Contain particulate matter in excess of 50 mg{dscm c0.022 gr{dscfd.
2. Exhibit 20% opacity or greater.

[cbd](#) On and after the date on which the performance test required to be conducted by s. [NR 440.08](#) is completed, no owner or operator subject to the provisions of this section may discharge or cause the discharge into the atmosphere from any blast cupolad or electric furnace any gases which exhibit 10% opacity or greater.

c4d TEST METHODS AND PROCEDURES. [cad](#) In conducting performance tests required in s. [NR 440.08](#), the owner or operator shall use as reference methods and procedures the test methods in Appendix A of [40 CFR part 60](#), incorporated by reference in s. [NR 440.17](#), or other methods and procedures as

specified in this subsection, except as provided in s. NR 440.08 c2d.

cbd The owner or operator shall determine compliance with the particulate matter standards in sub. c3d as follows:

1. Method 5 shall be used to determine the particulate matter concentration during representative periods of charging and refining, but not during the pouring part of the production cycle. The sampling time and sample volume for each run shall be at least 120 minutes and 1.80 dscm c63.6 dscfd.

2. Method 9 and the procedures in s. NR 440.11 shall be used to determine opacity.

History: Cr. Register, January, 1984, No. 337, eff. 2-1-84; am. c1d cad, c4d cad 3. and 4., cr. c4d cad 5., Register, September, 1986, No. 369, eff. 10-1-86; am. c2d cintrod., Register, September, 1990, No. 417, eff. 10-1-90; r. and recr. c4d, Register, July, 1993, No. 451, eff. 8-1-93; CR 06-109: am. c4d cbd 1. Register May 2008 No. 629, eff. 6-1-08.

NR 440.31 Primary emissions from basic oxygen process furnaces for which construction is commenced after June 11, 1973. c1d APPLICABILITY AND DESIGNATION OF AFFECTED FACILITY. cad The affected facility to which the provisions of this section apply is each basic oxygen process furnace.

cbd Any facility under par. cad that commences construction or modification after June 11, 1973, is subject to the requirements of this section.

c2d DEFINITIONS. As used in this section, terms not defined in this subsection have the meanings given in s. NR 440.02.

cad XBasic oxygen process furnaceY or XBOPFY means any furnace with a refractory lining in which molten steel is produced by charging scrap metal, molten iron, and flux materials or alloy additions into a vessel and introducing a high volume of an oxygen-rich gas. Open hearth, blast and reverberatory furnaces are not included in this definition.

cbd XPrimary emissionsY means particulate matter emissions from the BOPF generated during the steel production cycle and captured by the BOPF primary control system.

ccd XPrimary oxygen blowY means the period in the steel production cycle of a BOPF during which a high volume of oxygen-rich gas is introduced to the bath of molten iron by means of a lance inserted from the top of the vessel or through tuyeres in the bottom or through the bottom and sides of the vessel. This definition does not include any additional or secondary oxygen blows made after the primary blow or the introduction of nitrogen or other inert gas through tuyeres in the bottom or bottom and sides of the vessel.

cdd XSteel production cycleY means the operations conducted within the BOPF steelmaking facility that are required to produce each batch of steel and includes the following operations: scrap charging, preheating cwhen usedd, hot metal charging, primary oxygen blowing, sampling cvessel turndown and turnupd, additional oxygen blowing cwhen usedd, tapping, and deslagging. This definition applies to an affected facility constructed, modified, or reconstructed after January 20, 1983. For an affected facility constructed, modified, or reconstructed after June 11, 1973, but on or before January 20, 1983, Xsteel production cycleY means the operations conducted within the BOPF steelmaking facility that are required to produce each batch of steel and includes the following operations: scrap charging, preheating cwhen usedd, hot metal charging, primary oxygen blowing, sampling cvessel turndown and turnupd, additional oxygen blowing cwhen usedd and tapping.

c3d STANDARD FOR PARTICULATE MATTER. cad Except as provided under par. cbd, on and after the date on which the

performance test required to be conducted by s. NR 440.08 is completed, no owner or operator subject to the provisions of this section may discharge or cause the discharge into the atmosphere from any affected facility any gases which:

1. Contain particulate matter in excess of 50 mg{dscm c0.022 gr{dscfd.

2. Exit from a control device and exhibit 10% opacity or greater, except that an opacity of greater than 10% but less than 20% may occur once per steel production cycle.

cbd For affected facilities constructed, modified, or reconstructed after January 20, 1983, the following limits shall apply:

1. On or after the date on which the performance test under s. NR 440.08 is required to be completed, no owner or operator of an affected facility for which open hooding is the method for controlling primary emissions may cause to be discharged to the atmosphere any gases that:

a. Contain particulate matter in excess of 50 mg{dscm c0.022 gr{dscfd, as measured for the primary oxygen blow.

b. Exit from a control device not used solely for the collection of secondary emissions, as defined in s. NR 440.315 c2d, and exhibit 10% opacity or greater, except that an opacity greater than 10% but less than 20% may occur once per steel production cycle.

2. On or after the date on which the performance test required by s. NR 440.08 is completed, no owner or operator of an affected facility for which closed hooding is the method for controlling primary emissions may cause to be discharged into the atmosphere any gases that:

a. Contain particulate matter in excess of 68 mg{dscm c0.030 gr{dscfd, as measured for the primary oxygen blow.

b. Exit from a control device not used solely for the collection of secondary emissions, as defined in s. NR 440.315 c2d, and exhibit 10% opacity or greater, except that an opacity greater than 10% but less than 20% may occur once per steel production cycle.

ccd On and after the date on which the performance test required by s. NR 440.08 is completed, each owner or operator of an affected facility subject to par. cbd shall operate the primary gas cleaning system during any reblow in a manner identical to operation during the primary oxygen blow.

c4d MONITORING OF OPERATIONS. cad The owner or operator of an affected facility shall maintain a single time-measuring instrument which shall be used in recording daily the time and duration of each steel production cycle, and the time and duration of any diversion of exhaust gases from the main stack servicing the BOPF.

cbd The owner or operator of any affected facility that uses venturi scrubber emission control equipment shall install, calibrate, maintain, and continuously operate monitoring devices as follows:

1. A monitoring device for the continuous measurement of the pressure loss through the venturi constriction of the control equipment. The monitoring device shall be certified by the manufacturer to be accurate within ± 250 Pa ± 1 inch waterd.

2. A monitoring device for the continuous measurement of the water supply pressure to the control equipment. The monitoring device shall be certified by the manufacturer to be accurate within $\pm 5\%$ of the design water supply pressure. The monitoring device[s pressure sensor or pressure tap shall be located close to the water discharge point. The department shall be consulted for approval in advance of selecting alternative locations for the pressure sensor or tap.

3. All monitoring devices shall be synchronized each day with the time-measuring instrument used under par. *cad*. The chart recorder error directly after synchronization may not exceed 0.08 cm c1{32 inhd.

4. All monitoring devices shall use chart recorders which are operated at a minimum chart speed of 3.8 cm{hr c1.5 in{hrd.

5. All monitoring devices shall be recalibrated annually, and at other times as the department may require, in accordance with the procedures under s. NR 440.13 c2d.

ccd Any owner or operator subject to requirements under par. *cbd* shall report to the department, on a semiannual basis, all measurements over any 3-hour period that average more than 10% below the average levels maintained during the most recent performance test conducted under s. NR 440.08 in which the affected facility demonstrated compliance with the mass standards under sub. c3d *cad* 1., *cbd* 1. a. or 2. a. The accuracy of the respective measurements, not to exceed the values specified in par. *cbd* 1. and 2., may be taken into consideration when determining the measurement results that must be reported.

c5d TEST METHODS AND PROCEDURES. *cad* In conducting the performance tests required in s. NR 440.08, the owner or operator shall use as reference methods and procedures the test methods in Appendix A of 40 CFR part 60, incorporated by reference in s. NR 440.17, or other methods and procedures as specified in this subsection, except as provided in s. NR 440.08 c2d.

cbd The owner or operator shall determine compliance with the particulate matter standards in sub. c3d as follows:

1. The time-measuring instrument of sub. c4d shall be used to document the time and duration of each steel production cycle and each diversion period during each run.

2. Method 5 shall be used to determine the particulate matter concentration. The sampling time and sample volume for each run shall be at least 60 minutes and 1.50 dscm c53 dscfd. Sampling shall be discontinued during periods of diversions.

a. For affected facilities that commenced construction, modification or reconstruction on or before January 20, 1983, the sampling for each run shall continue for an integral number of steel production cycles. A cycle shall start at the beginning of either the scrap preheat or the oxygen blow and shall terminate immediately before tapping.

b. For affected facilities that commenced construction, modification or reconstruction after January 20, 1983, the sampling for each run shall continue for an integral number of primary oxygen blows.

3. Method 9 and the procedures in s. NR 440.11 shall be used to determine opacity. Observations taken during a diversion period may not be used in determining compliance with the opacity standard. Opacity observations taken at 15-second intervals immediately before and after a diversion of exhaust gases from the stack may be considered to be consecutive for the purpose of computing an average opacity for a 6-minute period.

ccd The owner or operator shall use the monitoring devices of sub. c4d *cbd* 1. and 2. for the duration of the particulate matter runs. The arithmetic average of all measurements taken during these runs shall be used to determine compliance with sub. c4d *ccd*.

History: Cr. Register, January, 1984, No. 337, eff. 2-1-84; am. c2d *cintr*.d, and *cad*, c3d *cad* *cintr*.d, c4d *cbd* 2. and *ccd*, c5d *cbd*, r. and *recr*. c2d *cbd*, *renum*. c2d *ccd* to be c2d *cbd* and *am.*, cr. c2d *ccd*, c3d *cbd* and *ccd*, Register, September, 1990, No. 417, eff. 10-1-90; am. c4d *cbd* 5., r. and *recr*. c5d, Regis-

ter, July, 1993, No. 451, eff. 8-1-93; am. c4d *cbd* 1., 4., Register, December, 1995, No. 480, eff. 1-1-96; CR 06-109: am. c5d *ccd* Register May 2008 No. 629, eff. 6-1-08.

NR 440.315 Basic oxygen process steelmaking facilities for which construction is commenced after January 20, 1983. c1d APPLICABILITY AND DESIGNATION OF AFFECTED FACILITIES. *cad* The provisions of this section apply to the following affected facilities in an iron and steel plant: top-blown BOPFs and hot metal transfer stations and skimming stations used with bottom-blown or top-blown BOPFs.

cbd This section applies to any facility identified in par. *cad* that commences construction, modification or reconstruction after January 20, 1983.

ccd Any BOPF subject to the provisions of this section is subject to those provisions of s. NR 440.31 applicable to affected facilities commencing construction, modification or reconstruction after January 20, 1983.

c2d DEFINITIONS. As used in this section, terms not defined in this subsection have the meanings given in s. NR 440.02.

cad XBasic oxygen process furnaceY or XBOPFY means any furnace with a refractory lining in which molten steel is produced by charging scrap metal, molten iron, and flux materials or alloy additions into a vessel and by introducing a high volume of oxygen-rich gas. Open hearth, blast and reverberatory furnaces are not included in this definition.

cbd XBottom-blown furnaceY means any BOPF in which oxygen and other combustion gases are introduced to the bath of molten iron through tuyeres in the bottom of the vessel or through tuyeres in the bottom and sides of the vessel.

ccd XFume suppression systemY means the equipment comprising any system used to inhibit the generation of emissions from steelmaking facilities with an inert gas, flame or steam blanket applied to the surface of molten iron or steel.

cdd XHot metal transfer stationY means the facility where molten iron is emptied from the railroad torpedo car or hot metal car to the shop ladle. This includes the transfer of molten iron from the torpedo car or hot metal car to a mixer cor other intermediate vessel and from a mixer cor other intermediate vessel to the ladle. This facility is also known as the reladling station or ladle transfer station.

ced XPrimary emission control systemY means the combination of equipment used for the capture and collection of primary emissions, e.g., an open hood capture system used in conjunction with a particular cleaning device such as an electrostatic precipitator or a closed hood capture system used in conjunction with a particulate matter cleaning device such as a scrubber.

cf XPrimary emissionsY means particulate matter emissions from the BOPF generated during the steel production cycle which are captured by, and do not thereafter escape from the BOPF primary control system.

cg XPrimary oxygen blowY means the period in the steel production cycle of a BOPF during which a high volume of oxygen-rich gas is introduced to the bath of molten iron by means of a lance inserted from the top of the vessel. This definition does not include any additional, or secondary, oxygen blows made after the primary blow.

ch XSecondary emission control systemY means the combination of equipment used for the capture and collection of secondary emissions, e.g.:

1. An open hood system for the capture and collection of primary and secondary emissions from the BOPF, with local

hooding ducted to a secondary emission collection device such as a baghouse for the capture and collection of emissions from the hot metal transfer and skimming station; or

2. An open hood system for the capture and collection of primary and secondary emissions from the furnace, plus a furnace enclosure with local hooding ducted to a secondary emission collection device, such as a baghouse, for additional capture and collection of secondary emissions from the furnace, with local hooding ducted to a secondary emission collection device, such as a baghouse for the capture and collection of emissions from hot metal transfer and skimming stations; or

3. A furnace enclosure with local hooding ducted to a secondary emission collection device such as a baghouse for the capture and collection of secondary emissions from a BOPF controlled by a closed hood primary emission control system, with local hooding ducted to a secondary emission collection device, such as baghouse, for the capture and collection of emissions from hot metal transfer and skimming stations.

cid XSecondary emissionsY means particulate matter emissions that are not captured by the BOPF primary control system, including emissions from hot metal transfer and skimming stations. This definition also includes particulate matter emissions that escape from openings in the primary emission control system, such as from lance hole openings, gaps or tears in the ductwork of the primary emission control system, or leaks in hoods.

cjd XSkimming stationY means the facility where slag is mechanically raked from the top of the molten iron.

ckd XSteel production cycleY means the operations conducted within the BOPF steelmaking facility that are required to produce each batch of steel, including the following operations: scrap charging, preheating when used, hot metal charging primary oxygen blowing, sampling vessel turnaround and turnup, additional oxygen blowing when used, tapping and deslagging. Hot metal transfer and skimming operations from the next steel production cycle are also included when the hot metal transfer station or skimming station is an affected facility.

cLd XTop-blown furnaceY means any BOPF in which oxygen is introduced to the bath of molten iron by means of an oxygen lance inserted from the top of the vessel.

c3d STANDARDS FOR PARTICULATE MATTER. **cad** Except as provided under pars. **cbd** and **ccd**, on and after the date on which the performance test under s. NR 440.08 is required to be completed, no owner or operator subject to the provisions of this section may cause to be discharged into the atmosphere from any affected facility any secondary emissions that:

1. Exit from the BOPF shop roof monitor or other building openings and exhibit greater than 10% opacity during the steel production cycle of any top-blown BOPF or during hot metal transfer or skimming operations for any bottom-blown BOPF, except that an opacity greater than 10% but less than 20% may occur once per steel production cycle.

2. Exit from a control device used solely for the collection of secondary emissions from a top-blown BOPF or from hot metal transfer or skimming operations for a top-blown BOPF and contain particulate matter in excess of 23 mg/dscm or 0.010 gr/dscfd.

3. Exit from a control device used solely for the collection of secondary emissions from a top-blown BOPF or from hot metal transfer or skimming operations for a top-blown or a bottom-blown BOPF and exhibit more than 5% opacity.

cbd A fume suppression system used to control secondary emissions from an affected facility is not subject to par. **cad 2.** and **3.**

ccd A control device used to collect both primary and secondary emissions from a BOPF is not subject to par. **cad 2.** and **3.**

c4d MONITORING OF OPERATIONS. **cad** Each owner or operator of an affected facility shall install, calibrate, operate, and maintain a monitoring device that continually measures and records for each steel production cycle the various rates or levels of exhaust ventilation at each phase of the cycle through each duct of the secondary emission capture system. The monitoring device or devices are to be placed at locations near each capture point of the secondary emission capture system to monitor the exhaust ventilation rates or levels adequately, or in alternative locations approved in advance by the department.

cbd If a chart recorder is used, the owner or operator shall use chart recorders that are operated at minimum chart speed of 3.8 cm/hr or 1.5 in/hrd.

ccd All monitoring devices required by par. **cad** shall be certified by the manufacturer to be accurate to within a 10% compared to Method 2 of 40 CFR part 60, Appendix A, incorporated by reference in s. NR 440.17 c1d. The owner or operator shall recalibrate and check the devices annually and at other times as the department may require, in accordance with the written instructions of the manufacturer and by comparing the device against Method 2.

cdd Each owner or operator subject to the requirements of par. **cad** shall report on a semiannual basis all measurements of exhaust ventilation rates or levels over any 3-hour period that average more than 10% below the average rates or levels of exhaust ventilation maintained during the most recent performance test conducted under s. NR 440.08 in which the affected facility demonstrated compliance with the standard under sub. **c3d cad 2.** The accuracy of the respective measurements, not to exceed the values specified in par. **ccd**, may be considered when determining the measurement results that are to be reported.

ced If a scrubber primary emission control device is used to collect secondary emissions, the owner or operator shall report on a semiannual basis all measurements of exhaust ventilation rate over any 3-hour period that average more than 10% below the average levels maintained during the most recent performance test conducted under s. NR 440.08 in which the affected facility demonstrated compliance with the standard under sub. **c3d cad 1.**

c5d TEST METHODS AND PROCEDURES. **cad** In conducting the performance tests required in s. NR 440.08, the owner or operator shall use as reference methods and procedures the test methods in Appendix A of 40 CFR part 60, incorporated by reference in s. NR 440.17, or other methods and procedures as specified in this subsection, except as provided in s. NR 440.08 c2d.

cbd The owner or operator shall determine compliance with the particulate matter standard in sub. **c3d** as follows:

1. Start and end times of each steel production cycle during each run shall be recorded.

Note: See sub. **c6d ccd** and **cdd** for the definitions of start and end times of a cycle.

2. Method 5 shall be used to determine the particulate matter concentration. Sampling shall be conducted only during the steel production cycle and for a sufficient number of steel production cycles to obtain a total sample volume of at least 5.67 dscm or 200 dscfd for each run.

3. Method 9 and the procedures of s. NR 440.11 shall be used to determine opacity, except sections 2.4 and 2.5 of Method 9 shall be replaced with the following instructions for recording observations and reducing data:

a. Section 2.4. Opacity observations shall be recorded to the nearest 5% at 15-second intervals. During the initial performance test conducted pursuant to s. NR 440.08, observations shall be made and recorded in this manner for a minimum of 3 steel production cycles. During any subsequent compliance test, observations may be made for any number of steel production cycles, although, where conditions permit, observations will generally be made for a minimum of 3 steel production cycles.

b. Section 2.5. Opacity shall be determined as an average of 12 consecutive observations recorded at 15-second intervals. For each steel production cycle, divide the observations recorded into sets of 12 consecutive observations. Sets need not be consecutive in time, and in no case may 2 sets overlap. For each set of 12 observations, calculate the average by summing the opacity of 12 consecutive observations and dividing this sum by 12.

ccd In complying with the requirements of sub. c4d ccd, the owner or operator shall conduct an initial test as follows:

1. For devices that monitor and record the exhaust ventilation rate, compare velocity readings recorded by the monitoring device against the velocity readings obtained by Method 2. Take Method 2 readings at a point or points that would properly characterize the monitoring device's performance and that would adequately reflect the various rates of exhaust ventilation. Obtain readings at sufficient intervals to obtain 12 pairs of readings for each duct of the secondary emission capture system. Compare the averages of the 2 sets to determine whether the monitoring device velocity is within $\pm 10\%$ of the Method 2 average.

2. For devices that monitor the level of exhaust ventilation and record only step changes when a set point rate is reached, compare step changes recorded by the monitoring device against the velocity readings obtained by Method 2. Take Method 2 readings at a point or points that would properly characterize the performance of the monitoring device and that would adequately reflect the various rates of exhaust ventilation. Obtain readings at sufficient intervals to obtain 12 pairs of readings for each duct of the secondary emission capture system. Compare the averages of the 2 sets to determine whether the monitoring device step change is within $\pm 10\%$ of the setpoint rate.

cdd To comply with sub. c4d cdd or ced, the owner or operator shall use the monitoring device of sub. c4d cad to determine the exhaust ventilation rates or levels during the particulate matter runs. Each owner or operator shall then use these rates or levels to determine the 3-hour averages required by sub. c4d cdd and ced.

c6d COMPLIANCE PROVISIONS. cad When determining compliance with mass and visible emission limits specified in sub. c3d cad 2. and 3., the owner or operator of a BOPF shop that normally operates 2 furnaces with overlapping cycles may elect to operate only one furnace. If an owner or operator chooses to shut down one furnace, he or she shall be allowed a reasonable time period to adjust the production schedule before the compliance tests are conducted. The owner or operator of an affected facility may also elect to suspend shop operations not subject to this section during compliance testing.

cbd During compliance testing for mass and visible emission standards, if an owner or operator elects to shut down one

furnace in a shop that normally operates 2 furnaces with overlapping cycles, the owner or operator shall operate the secondary emission control system for the furnace being tested at exhaust ventilation rates or levels for each duct of the secondary emission control system that are appropriate for single-furnace operating. Following the compliance test, the owner or operator shall operate the secondary emission control system at exhaust ventilation rates or levels for each duct of the system that are no lower than 90% of the exhaust ventilation values established during the most recent compliance test.

ccd For the purpose of determining compliance with visible and mass emission standards, a steel production cycle begins when the scrap or hot metal is charged to the vessel whichever operation occurs first and terminates 3 minutes after slag is emptied from the vessel into the slag pot. Consecutive steel production cycles are not required for the purpose of determining compliance. Where a hot metal transfer or skimming station is an affected facility, the steel production cycle also includes the hot metal transfer or skimming operation for the next steel production cycle for the affected vessel. Visible emission observations for both hot metal transfer and skimming operations begin with the start of the operation and terminate 3

cdd For the purpose of determining compliance with visible emission standards specified in sub. c3d cad 1. and 3., the starting and stopping times of regulated process operations shall be determined and the starting and stopping times of visible emissions data sets shall be determined accordingly.

ced To determine compliance with sub. c3d cad 1., the owner or operator shall select the data sets yielding the highest and second highest 3-minute average opacities for each steel production cycle. Compliance is achieved if the highest 3-minute average for each cycle observed is less than 20% and the second highest 3-minute average is 10% or less.

efd To determine compliance with sub. c3d cad 2., the owner or operator shall determine the concentration of particulate matter in exhaust gases exiting the secondary emission collection device with Method 5 of Appendix A, 40 CFR part 60, incorporated by reference in s. NR 440.17 c1d. Compliance is achieved if the concentration of particulate matter does not exceed 23 mg/dscm (0.010 gr/dscfd).

cgd To determine compliance with sub. c3d cad 3., the owner or operator shall construct consecutive 3-minute averages for each steel production cycle. Compliance is achieved if no 3-minute average is more than 5%.

History: Cr. Register, September, 1990, No. 417, eff. 10-1-90; r. and rec. c5d, Register, July, 1993, No. 451, eff. 8-1-93; am. c5d ccd 1., 2., Register, December, 1995, No. 480, eff. 1-1-96; correction in c2d made under s. 13.93 c2md cbd 1., Stats., Register, November, 1999, No. 527; CR 06-109; am. c4d ccd, c5d cdd and c6d ced to cgd Register May 2008 No. 629, eff. 6-1-08.

NR 440.32 Sewage treatment plants. c1d APPLICABILITY AND DESIGNATION OF AFFECTED FACILITY. cad The affected facility is each incinerator that combusts wastes containing more than 10% sewage sludge (dry basis) produced by municipal sewage treatment plants, or each incinerator that charges more than 1000 kg (2205 lbd) per day municipal sewage sludge (dry basis).

cbd Any facility under par. cad that commences construction or modification after June 11, 1973, is subject to the requirements of this section.

c2d DEFINITIONS. As used in this section, terms have the meanings given in s. NR 440.02.

c3d STANDARD FOR PARTICULATE MATTER. cad On and after the date on which the performance test required to be conducted by s. NR 440.08 is completed, no owner or operator

of any sewage sludge incinerator subject to the provisions of this section may discharge or cause the discharge into the atmosphere of:

1. Particulate matter at a rate in excess of 0.65 g{kg dry sludge input c1.30 lb{ton dry sludge inputd.
2. Any gases which exhibit 20% opacity or greater.

c4d MONITORING OF OPERATIONS. cad The owner or operator of any sludge incinerator subject to the provisions of this section shall:

1. Install, calibrate, maintain, and operate a flow measuring device which can be used to determine either the mass or volume of sludge charged to the incinerator. The flow measuring device shall be certified by the manufacturer to have an accuracy of $\pm 5\%$ over its operating range. Except as provided in par. **cdd**, the flow measuring device shall be operated continuously and data recorded during all periods of operation of the incinerator.

2. Provide access to the sludge charged so that a well-mixed representative grab sample of the sludge can be obtained.

3. Install, calibrate, maintain and operate a weighing device for determining the mass of any municipal solid waste charged to the incinerator when sewage sludge and municipal solid waste are incinerated together. The weighing device shall have an accuracy of $\pm 5\%$ over its operating range.

cbd The owner or operator of any multiple hearth, fluidized bed or electric sludge incinerator subject to the provisions of this section shall comply with the requirements of par. **cad** and:

1. For incinerators equipped with a wet scrubbing device, install calibrate, maintain and operate a monitoring device that continuously measures and records the pressure drop of the gas flow through the wet scrubbing device. Where a combination of wet scrubbers is used in series, the pressure drop of the gas flow through the combined system shall be continuously monitored. The device used to monitor scrubber pressure drop shall be certified by the manufacturer to be accurate within ± 250 pascal co1 inch water gauged and shall be calibrated on an annual basis in accordance with the manufacturer[s instructions.

2. Install, calibrate, maintain and operate a monitoring device that continuously measures and records the oxygen content of the incinerator exhaust gas. The oxygen monitoring shall be located upstream of any rabble shaft cooling air inlet into the incinerator exhaust gas stream, fan, ambient air recirculation damper, or any other source of dilution air. The oxygen monitoring device shall be certified by the manufacturer to have a relative accuracy of $\pm 5\%$ over its operating range and shall be calibrated according to method or methods prescribed by the manufacturer at least once each 24-hour operating period.

3. Install, calibrate, maintain and operate temperature measuring devices at every hearth in multiple hearth furnaces; in the bed and outlet of fluidized bed incinerators; and in the drying, combustion and cooling zones of electric incinerators. For multiple hearth furnaces, a minimum of one temperature measuring device shall be installed in each hearth in the cooling and drying zones, and a minimum of 2 temperature measuring devices shall be installed in each hearth in the combustion zone. For electric incinerators, a minimum of one temperature measuring device shall be installed in the drying zone and one in the cooling zone, and a minimum of 2 temperature measuring devices shall be installed in the combustion zone. Each temperature measuring device shall be certified by the

manufacturer to have an accuracy of $\pm 5\%$ over its operating range. Except as provided in par. **cdd**, the temperature monitoring devices shall be operated continuously and data recorded during all periods of operation of the incinerator.

4. Install, calibrate, maintain and operate a device for measuring the fuel flow to the incinerator. The flow measuring device shall be certified by the manufacturer to have an accuracy of $\pm 5\%$ over its operating range. Except as provided in par. **cdd**, the fuel flow measuring device shall be operated continuously and data recorded during all periods of operation of the incinerator.

5. Except as provided in par. **cdd**, collect and analyze a grab sample of the sludge fed to the incinerator once per day. The dry sludge content and the volatile solids content of the sample shall be determined in accordance with the method specified under sub. **c5d cbd 5.**, except that the determination of volatile solids, step 3.b. of the method, may not be deleted.

ccd The owner or operator of any multiple hearth, fluidized bed or electric sludge incinerator subject to the provisions of this section shall retain the following information and make it available for inspection by the department for a minimum of 2 years:

1. For incinerators equipped with a wet scrubbing device, a record of the measured pressure drop of the gas flow through the wet scrubbing device, as required by par. **cbd 1.**

2. A record of the measured oxygen content of the incinerator exhaust gas, as required by par. **cbd 2.**

3. A record of the rate of sludge charged to the incinerator, the measured temperatures of the incinerator, the fuel flow to the incinerator, and the total solids and volatile solids content of the sludge charged to the incinerator, as required by pars. **cad 1.** and **cbd 3., 4.** and **5.**

cdd The owner or operator of any multiple hearth, fluidized bed, or electric sludge incinerator subject to the provisions of this section from which the particulate matter emission rate measured during the performance test required under sub. **c5d cdd** is less than or equal to 0.38 g{kg of dry sludge input c0.75 lb{tond shall be required to comply with the requirements in pars. **cad** to **ccd** during all periods of operation of this incinerator following the performance test except that:

1. Continuous operation of the monitoring devices and data recorders in pars. **cad 1.** and **cbd 3.** and **4.** is not required.

2. Daily sampling and analysis of sludge feed in par. **cbd 5.** is not required.

3. Recordkeeping specified in par. **ccd 3.** is not required.

ced The owner or operator of any sludge incinerator other than a multiple hearth, fluidized bed or electric incinerator or any sludge incinerator equipped with a control device other than a wet scrubber shall submit to the administrator for approval a plan for monitoring and recording incinerator and control device operation parameters. The plan shall be submitted to the administrator:

1. No later than 90 days after October 6, 1988, for sources which have provided notification of commencement of construction prior to October 6, 1988.

2. No later than 90 days after the notification of commencement of construction, for sources which provide notification of commencement of construction on or after October 6, 1988.

3. At least 90 days prior to the date on which the new control device becomes operative, for sources switching to a control device other than a wet scrubber.

c5d TEST METHODS AND PROCEDURES. cad In conducting the performance tests required in s. **NR 440.08**, the owner or

operator shall use as reference methods and procedures the test methods in Appendix A of 40 CFR part 60 and Appendix B of 40 CFR part 61, incorporated by reference in s. NR 440.17, or other methods and procedures as specified in this subsection except as provided in s. NR 440.08 c2d.

cbd The owner or operator shall determine compliance with the particulate matter emission standards in sub. c3d as follows:

1. The emission rate cEd of particulate matter for each run shall be computed using the following equation:

$$E = \frac{c_s Q_{sd}}{KS}$$

where:

E is the emission rate of particulate matter, g{kg clb{tond of dry sludge input

c_s is the concentration of particulate matter, g{dscm cgr{dscfd

Q_{sd} is the volumetric flow rate of exhaust gas, dscm{hr cd-scf{hrd

S is the charging rate of dry sludge during the run, kg{hr cton{hrd

K is the conversion factor, 1.0 g{g c7000 gr{lb

2. Method 5 shall be used to determine the particulate matter concentration $c_{s,d}$ and the volumetric flow rate cQ_{sd} of the effluent gas. The sampling time and sample volume for each run shall be at least 60 minutes and 0.90 dscm c31.8 dscfd.

3. The dry sludge charging rate cSd for each run shall be computed using either of the following equations:

$$S = S_m R_{dm} / \theta$$

$$S = S_v R_{dv} / K_v \theta$$

where:

S is the charging rate of dry sludge, kg{hr cton{hrd

S_m is the total mass of sludge charge, kg ctond

R_{dm} is the average mass of dry sludge per unit mass of sludge charged, kg{kg cton{tond

θ is the duration of run, hr

S_v is the total volume of sludge charged, m³ cgal

R_{dv} is the average mass of dry sludge per unit volume of sludge charged, kg{m³ clb{gal

K_v is the conversion factor, 1 g{g c2000 lb{tond

4. The flow measuring device described in sub. c4d cad 1. shall be used to determine the total mass cS_m or volume cS_v of sludge charged to the incinerator during each run. If the flow measuring device is on a time rate basis, readings shall be taken and recorded at 5-minute intervals during the run and the total charge of sludge shall be computed using the following equations, as applicable:

$$S_m = \sum_{i=1}^n Q_{mi} / \theta_i$$

$$S_v = \sum_{i=1}^n Q_{vi} / \theta_i$$

where:

S_m is the total mass of sludge charged to the incinerator during the test run

S_v is the total volume of sludge charged to the incinerator during the test run

Q_{mi} is the average mass flow rate calculated by averaging the flow rates at the beginning and end of each interval $X_i Y$, kg{hr cton{hrd

Q_{vi} is the average volume flow rate calculated by averaging the flow rates at the beginning and end of each interval $X_i Y$, m³{hr cgal{hrd

θ_i is the duration of interval $X_i Y$, hr

5. Samples of the sludge charged to the incinerator shall be collected in nonporous jars at the beginning of each run and at approximately 1-hour intervals thereafter until the test ends, and Method 2540 G., XTotal, Fixed, and Volatile Solids in Solid and Semisolid SamplesY, in Standard Methods for the Examination of Water and Wastewater, 20th edition, 1998, incorporated by reference in s. NR 440.17 c2d ced 2., shall be used to determine dry sludge content of each sample ctotal solids residued, except that:

a. Evaporating dishes shall be ignited to at least 103vC rather than the 550vC specified in step 3.a.1d.

b. Determination of volatile solids, step 3.b., may be deleted.

c. The quantity of dry sludge per unit sludge charged shall be determined in terms of kg{m³ clb{gal or kg{kg cton{tond.

d. The average dry sludge content shall be the arithmetic average of all the samples taken during the run.

6. Method 9 and the procedures described in s. NR 440.11 shall be used to determine opacity.

cdd The owner or operator of any sludge incinerator subject to the provisions of this section shall conduct a performance test during which the monitoring and recording devices required under sub. c4d cad 1. and cbd 1. to 4., are installed and operating and for which the sampling and analysis procedures required under sub. c4d cbd 5. are performed. The owner or operator shall provide the department at least 30 days prior notice of the performance test to afford the department the opportunity to have an observer present.

1. For incinerators that commenced construction or modification on or before April 18, 1986, the performance test shall be conducted by October 1, 1989 unless the monitoring and recording devices required under sub. c4d cad 1. and cbd 1. to 4. were installed and operating and the sampling and analysis procedures required under sub. c4d cbd 5. were performed during the most recent performance test and a record of the measurements taken during the performance test is available.

2. For incinerators that commence construction or modification after April 18, 1986, the date of the performance test shall be determined by the requirements in s. NR 440.08.

c6d REPORTING. cad The owner or operator of any multiple hearth, fluidized bed or electric sludge incinerator subject to the provisions of this section shall submit to the department semiannually a report in writing which contains the following:

1. A record of average scrubber pressure drop measurements for each period of 15 minute duration or more during which the pressure drop of the scrubber was less than, by a percentage specified in subd. 1. a. or b., as applicable, the average scrubber pressure drop measured during the most recent performance test. The percent reduction in scrubber pressure drop for which a report is required shall be determined as follows:

a. For incinerators that achieved an average particulate matter emission rate of 0.38 kg{Mg c0.75 lb{tond dry sludge input or less during the most recent performance test, a scrubber pressure drop reduction of more than 30% from the average scrubber pressure drop recorded during the most recent performance test shall be reported.

b. For incinerators that achieved an average particulate matter emission rate of greater than 0.38 kg{Mg c0.75 lb{tond dry sludge input during the most recent performance test, a

percent reduction in pressure drop greater than that calculated according to the following equation shall be reported:

$$P = -111E + 72.15$$

where:

P is the percent reduction in pressure drop, and

E is the average particulate matter emissions ckg{megagramd

2. A record of average oxygen content in the incinerator exhaust gas for each period of 1-hour duration or more that the oxygen content of the incinerator exhaust gas exceeds the average oxygen content measured during the most recent performance test by more than 3%.

cbd The owner or operator of any multiple hearth, fluidized bed or electric sludge incinerator from which the average particulate matter emission rate measured during the performance test required under sub. c5d cdd exceeds 0.38 g{kg of dry sludge input c0.75 lb{ton of dry sludge inputd shall include in the report for each calendar day that a decrease in scrubber pressure drop or increase in oxygen content of exhaust gas is reported a record of the following:

1. Scrubber pressure drop averaged over each 1-hour incinerator operating period.
2. Oxygen content in the incinerator exhaust averaged over each 1-hour incinerator operating period.
3. Temperatures of every hearth in multiple hearth incinerators; of the bed and outlet of fluidized bed incinerators; and of the drying, combustion and cooling zones of electric incinerators averaged over each 1-hour incinerator operating period.
4. Rate of sludge charged to the incinerator averaged over each 1-hour incinerator operating period.
5. Incinerator fuel use averaged over each 8-hour incinerator operating period.
6. Moisture and volatile solids content of the daily grab sample of sludge charged to the incinerator.

ccd The owner or operator of any sludge incinerator other than a multiple hearth, fluidized bed or electric incinerator or any sludge incinerator equipped with a control device other than a wet scrubber shall include in the semiannual report a record of control device operation measurements, as specified in the plan approved under sub. c4d ced.

History: Cr. Register, January, 1984, No. 337, eff. 2-1-84; am. c2d cintro.d, Register, September, 1990, No. 417, eff. 10-1-90; am. c4d cad 1., cr. c4d cbd to ced and c6d, r. and recr. c5d, Register, July, 1993, No. 451, eff. 8-1-93; am. c5d cdd 2., r. c5d cdd 3. to 5., Register, December, 1995, No. 480, eff. 1-1-96; CR 06-109; am. c4d cbd 3., c5d cbd 4. and 5. cintro.d and c., r. and recr. c5d cbd 1. and 3. Register May 2008 No. 629, eff. 6-1-08.

NR 440.33 Primary copper smelters. c1d APPLICABILITY AND DESIGNATION OF AFFECTED FACILITY. cad The provisions of this section are applicable to the following affected facilities in primary copper smelters: dryer, roaster, smelting furnace, and copper converter.

cbd Any facility under par. cad that commences construction or modifications after October 16, 1974, is subject to the requirements of this section.

c2d DEFINITIONS. As used in this section, terms not defined in this subsection have the meanings given in s. NR 440.02.

cad XCalclineY means the solid materials produced by a roaster.

cbd XCopper converterY means any vessel to which copper matte is charged and oxidized to copper.

ccd XDryerY means any facility in which a copper sulfide ore concentrate charge is heated in the presence of air to eliminate a portion of the moisture from the charge, provided less

than 5% of the sulfur contained in the charge is eliminated in the facility.

cdd XFossil fuelY means natural gas, petroleum, coal and any form of solid, liquid or gaseous fuel derived from such materials for the purpose of creating useful heat.

ced XHigh level of volatile impuritiesY means a total smelter charge containing more than 0.2 weight percent arsenic, 0.1 weight percent antimony, 4.5 weight percent lead or 5.5 weight percent zinc, on a dry basis.

cbd XPrimary copper smelterY means any installation or any intermediate process engaged in the production of copper from copper sulfide ore concentrates through the use of pyrometallurgical techniques.

cgd XReverberatory smelting furnaceY means any vessel in which the smelting of copper sulfide ore concentrates or calcines is performed and in which the heat necessary for smelting is provided primarily by combustion of fossil fuel.

chd XRoasterY means any facility in which a copper sulfide ore concentrate charge is heated in the presence of air to eliminate a significant portion c5% or mored of the sulfur contained in the charge.

cid XSmeltingY means processing techniques for the melting of a copper sulfide ore concentrate or calcine charge leading to the formation of separate layers of molten slag, molten copper, or copper matte, or all 3.

cjd XSmelting furnaceY means any vessel in which the smelting of copper sulfide ore concentrate or calcines is performed and in which the heat necessary for smelting is provided by an electric current, rapid oxidation of a portion of the sulfur contained in the concentrate as it passes through an oxidizing atmosphere, or the combustion of a fossil fuel.

ckd XSulfuric acid plantY means any facility producing sulfuric acid by the contact process.

cLd XTotal smelter chargeY means the weight cdry basisd of all copper sulfide ore concentrates processed at a primary copper smelter, plus the weight of all other solid materials introduced into the roasters and smelting furnaces at a primary copper smelter, except calcine, over a one-month period.

c3d STANDARD FOR PARTICULATE MATTER. cad On and after the date on which the performance test required to be conducted by s. NR 440.08 is completed, no owner or operator subject to the provisions of this section may cause to be discharged into the atmosphere from any dryer any gases which contain particulate matter in excess of 50 mg{dscm c0.022 gr{dscfd.

c4d STANDARD FOR SULFUR DIOXIDE. cad On and after the date on which the performance test required to be conducted by s. NR 440.08 is completed, no owner or operator subject to the provisions of this section may cause to be discharged into the atmosphere from any roaster, smelting furnace or copper converter any gases which contain sulfur dioxide in excess of 0.065% by volume, except as provided in pars. cbd and ccd.

cbd Reverberatory smelting furnaces are exempt from par. cad during periods when the total smelter charge at the primary copper smelter contains a high level of volatile impurities.

ccd A change in the fuel combusted in a reverberatory smelting furnace may not be considered a modification under this chapter.

c5d STANDARD FOR VISIBLE EMISSIONS. cad On and after the date on which the performance test required to be conducted by s. NR 440.08 is completed, no owner or operator subject to the provisions of this section may cause to be dis-

charged into the atmosphere from any dryer any visible emissions which exhibit greater than 20% opacity.

cbd On and after the date on which the performance test required to be conducted by s. NR 440.08 is completed, no owner or operator subject to the provisions of this section may cause to be discharged into the atmosphere from any affected facility that uses a sulfuric acid plant to comply with the standard set forth in sub. c4d, any visible emissions which exhibit greater than 20% opacity.

c6d MONITORING OF OPERATIONS. cad The owner or operator of any primary copper smelter subject to sub. c4d cbd shall keep a monthly record of the total smelter charge and the weight percent on a dry basis of arsenic, antimony, lead and zinc contained in this charge. The analytical methods and procedures employed to determine the weight of the total smelter charge and the weight percent of arsenic, antimony, lead and zinc shall be approved by the department and shall be accurate to within ± 10%.

cbd The owner or operator of any primary copper smelter subject to the provisions of this section shall install and operate:

1. A continuous monitoring system to monitor and record the opacity of gases discharged into the atmosphere from any dryer. The span of this system shall be set at 80 to 100% opacity.

2. A continuous monitoring system to monitor and record sulfur dioxide emissions discharged into the atmosphere from any roaster, smelting furnace or copper converter subject to sub. c4d cad. The span of this system shall be set at a sulfur dioxide concentration of 0.20% by volume.

a. The continuous monitoring system performance evaluation required under s. NR 440.13 c3d shall be completed prior to the initial performance test required under s. NR 440.08.

b. For the purpose of the continuous monitoring system performance evaluation required under s. NR 440.13 c3d, the reference method referred to under the Relative Accuracy Test Procedure in Performance Specification 2 of 40 CFR part 60, Appendix B, incorporated by reference in s. NR 440.17, shall be Method 6 of 40 CFR part 60, Appendix A, incorporated by reference in s. NR 440.17. For the performance evaluation, each concentration measurement shall be of one hour duration. The pollutant gas used to prepare the calibration gas mixtures required under Performance Specification 2 of Appendix B and for calibration checks under s. NR 440.13 c4d shall be sulfur dioxide.

ccd Six-hour average sulfur dioxide concentrations shall be calculated and recorded daily for the 4 consecutive 6-hour periods of each operating day. Each 6-hour average shall be determined as the arithmetic mean of the appropriate 6 contiguous one-hour average sulfur dioxide concentrations provided by the continuous monitoring system installed under par. cbd.

cdd For the purpose of reports required under s. NR 440.07 c3d, periods of excess emissions that shall be reported are defined as follows:

1. Opacity. Any 6-minute period during which the average opacity, as measured by the continuous monitoring system installed under par. cbd, exceeds the standard under sub. c5d cad.

2. Sulfur dioxide. All 6-hour periods during which the average emissions of sulfur dioxide, as measured by the continuous monitoring system installed under par. cbd, exceed the level of the standard. The department may not consider emis-

sions in excess of the level of the standard for less than or equal to 1.5% of the 6-hour periods during the quarter as indicative of a potential violation of s. NR 440.11 c4d, provided the affected facility, including air pollution control equipment, is maintained and operated in a manner consistent with good air pollution control practice for minimizing emissions during these periods. Emissions in excess of the level of the standard during periods of startup, shutdown and malfunction may not be included within the 1.5%.

c7d TEST METHODS AND PROCEDURES. cad In conducting the performance tests required in s. NR 440.08, the owner or operator shall use as reference methods and procedures the test methods in Appendix A of 40 CFR part 60, incorporated by reference in s. NR 440.17, or other methods and procedures as specified in this subsection, except as provided in s. NR 440.08 c2d.

cbd The owner or operator shall determine compliance with the particulate matter, sulfur dioxide cSO₂d and visible emission standards in subs. c3d to c5d as follows:

1. Method 5 shall be used to determine the particulate matter concentration. The sampling time and sample volume for each run shall be at least 60 minutes and 0.85 dscm c30 dscfd.

2. The continuous monitoring system of sub. c6d cbd 2. shall be used to determine the SO₂ concentrations on a dry basis. The sampling time for each run shall be 6 hours, and the average SO₂ concentration shall be computed for the 6-hour period as in sub. c6d ccd. The monitoring system drift during the run may not exceed 2% of the span value.

3. Method 9 and the procedures in s. NR 440.11 shall be used to determine opacity.

History: Cr. Register, January, 1984, No. 337, eff. 2-1-84; am. c2d cintro.d and c6d cdd 2. Register, September, 1990, No. 417, eff. 10-1-90; am. c6d cbd 2. a. and b., r. and recr. c7d, Register, July, 1993, No. 451, eff. 8-1-93; CR 06-109; am. c6d cdd 2. Register May 2008 No. 629, eff. 6-1-08.

NR 440.34 Primary zinc smelters. c1d APPLICABILITY AND DESIGNATION OF AFFECTED FACILITY. cad The provisions of this section are applicable to the following affected facilities in primary zinc smelters: roaster and sintering machine.

cbd Any facility under par. cad that commences construction or modification after October 16, 1974, is subject to the requirements of this section.

c2d DEFINITIONS. As used in this section, terms not defined in this subsection have the meanings given in s. NR 440.02.

cad XPrimary zinc smelterY means any installation engaged in the production, or any intermediate process in the production, of zinc or zinc oxide from zinc sulfide ore concentrates through the use of pyrometallurgical techniques.

cbd XRoasterY means any facility in which a zinc sulfide ore concentrate charge is heated in the presence of air to eliminate a significant portion more than 10% of the sulfur contained in the charge.

ccd XSintering machineY means any furnace in which calcines are heated in the presence of air to agglomerate the calcines into a hard porous mass called Xsinter.Y

cdd XSulfuric acid plantY means any facility producing sulfuric acid by the contact process.

c3d STANDARD FOR PARTICULATE MATTER. cad On and after the date on which the performance test required to be conducted by s. NR 440.08 is completed, no owner or operator subject to the provisions of this section may cause to be discharged into the atmosphere from any sintering machine any

gases which contain particulate matter in excess of 50 mg{dscm c0.022 gr{dscfd.

c4d STANDARD FOR SULFUR DIOXIDE. cad On and after the date on which the performance test required to be conducted by s. NR 440.08 is completed, no owner or operator subject to the provisions of this section may cause to be discharged into the atmosphere from any roaster any gases which contain sulfur dioxide in excess of 0.065% by volume.

cbd Any sintering machine which eliminates more than 10% of the sulfur initially contained in the zinc sulfide ore concentrates will be considered as a roaster under par. cad.

c5d STANDARD FOR VISIBLE EMISSIONS. cad On and after the date on which the performance test required to be conducted by s. NR 440.08 is completed, no owner or operator subject to the provisions of this section may cause to be discharged into the atmosphere from any sintering machine any visible emissions which exhibit greater than 20% opacity.

cbd On and after the date on which the performance test required to be conducted by s. NR 440.08 is completed, no owner or operator subject to the provisions of this section may cause to be discharged into the atmosphere from any affected facility that uses a sulfuric acid plant to comply with the standard set forth in sub. c4d, any visible emissions which exhibit greater than 20% opacity.

c6d MONITORING OF OPERATIONS. cad The owner or operator of any primary zinc smelter subject to the provisions of this section shall install and operate:

1. A continuous monitoring system to monitor and record the opacity of gases discharged into the atmosphere from any sintering machine. The span of this system shall be set at 80 to 100% opacity.

2. A continuous monitoring system to monitor and record sulfur dioxide emissions discharged into the atmosphere from any roaster subject to sub. c4d. The span of this system shall be set at a sulfur dioxide concentration of 0.20% by volume.

a. The continuous monitoring system performance evaluation required under s. NR 440.13 c3d shall be completed prior to the initial performance test required under s. NR 440.08.

b. For the purpose of the continuous monitoring system performance evaluation required under s. NR 440.13 c3d, the reference method referred to under the Relative Accuracy Test Procedure in Performance Specification 2 of 40 CFR part 60, Appendix B, incorporated by reference in s. NR 440.17, shall be Method 6 of 40 CFR part 60, Appendix A, incorporated by reference in s. NR 440.17. For the performance evaluation, each concentration measurement shall be of one hour duration. The pollutant gas used to prepare the calibration gas mixtures required under Performance Specification 2 of Appendix B and for calibration checks under s. NR 440.13 c4d shall be sulfur dioxide.

cbd Two-hour average sulfur dioxide concentrations shall be calculated and recorded daily for the 12 consecutive 2-hour periods of each operating day. Each 2-hour average shall be determined as the arithmetic mean of the appropriate 2 contiguous one-hour average sulfur dioxide concentrations provided by the continuous monitoring system installed under par. cad.

ccd For the purpose of reports required under s. NR 440.07 c3d, periods of excess emissions that shall be reported are defined as follows:

1. Opacity. Any 6-minute period during which the average opacity, as measured by the continuous monitoring system installed under par. cad exceeds the standard under sub. c5d.

2. Sulfur dioxide. Any 2-hour period, as described in par. cbd, during which the average emission of sulfur dioxide, as measured by continuous monitoring system installed under par. cad exceeds the standard under sub. c4d.

c7d TEST METHODS AND PROCEDURES. cad In conducting the performance tests required in s. NR 440.08, the owner or operator shall use as reference methods and procedures the test methods in Appendix A of 40 CFR part 60, incorporated by reference in s. NR 440.17, or other methods and procedures as specified in this subsection, except as provided in s. NR 440.08 c2d.

cbd The owner or operator shall determine compliance with the particulate matter, sulfur dioxide cSO₂d and visible emission standards in subs. c3d to c5d as follows:

1. Method 5 shall be used to determine the particulate matter concentration. The sampling time and sample volume for each run shall be at least 60 minutes and 0.85 dscm c30 dscfd.

2. The continuous monitoring system of sub. c6d cad 2. shall be used to determine the SO₂ concentrations on a dry basis. The sampling time for each run shall be 2 hours, and the average SO₂ concentration for the 2-hour period shall be computed as in sub. c6d cbd. The monitoring system drift during the run may not exceed 2% of the span value.

3. Method 9 and the procedures in s. NR 440.11 shall be used to determine opacity.

History: Cr. Register, January, 1984, No. 337, eff. 2-1-84; am. c2d cintro.d, Register, September, 1990, No. 417, eff. 10-1-90; am. c6d cad 2. a. and b., r. and recr. c7d, Register, July, 1993, No. 451, eff. 8-1-93; am. c6d cad 2. b., Register, December, 1995, No. 480, eff. 1-1-96.

NR 440.35 Primary lead smelters. c1d APPLICABILITY AND DESIGNATION OF AFFECTED FACILITY. cad The provisions of this section are applicable to the following affected facilities in primary lead smelters: sintering machine, sintering machine discharge end, blast furnace, dross reverberatory furnace, electric smelting furnace and converter.

cbd Any facility under par. cad that commences construction or modification after October 16, 1974, is subject to the requirements of this section.

c2d DEFINITIONS. As used in this section, terms not defined in this subsection have the meanings given in s. NR 440.02.

cad XBlast furnaceY means any reduction furnace to which sinter is charged and which forms separate layers of molten slag and lead bullion.

cbd XConverterY means any vessel which lead concentrate or bullion is charged and refined.

ccd XDross reverberatory furnaceY means any furnace used for the removal or refining of impurities from lead bullion.

cdd XElectric smelting furnaceY means any furnace in which the heat necessary for smelting of the lead sulfide ore concentrate charge is generated by passing an electric current through a portion of the molten mass in the furnace.

ced XPrimary lead smelterY means any installation or any intermediate process engaged in the production of lead from lead sulfide ore concentrates through the use of pyrometallurgical techniques.

efd XSinter bedY means the lead sulfide ore concentrate charge within a sintering machine.

cgd XSintering machineY means any furnace in which a lead sulfide ore concentrate charge is heated in the presence of air to eliminate sulfur contained in the charge and to agglomerate the charge into a hard porous mass called Xsinter.Y

chd XSintering machine discharge endY means any apparatus which receives sinter as it is discharged from the conveying grate of a sintering machine.

cid XSulfuric acid plantY means any facility producing sulfuric acid by the contact process.

c3d STANDARD FOR PARTICULATE MATTER. cad On and after the date on which the performance test required to be conducted by s. NR 440.08 is completed, no owner or operator subject to the provisions of this section may cause to be discharged into the atmosphere from any blast furnace, dross reverberatory furnace or sintering machine discharge end any gases which contain particulate matter in excess of 50 mg{dscm c0.022 gr{dscfd.

c4d STANDARD FOR SULFUR DIOXIDE. cad On and after the date on which the performance test required to be conducted by s. NR 440.08 is completed, no owner or operator subject to the provisions of this section may cause to be discharged into the atmosphere from any sintering machine, electric smelting furnace, or converter gases which contain sulfur dioxide in excess of 0.065% by volume.

c5d STANDARD FOR VISIBLE EMISSIONS. cad On and after the date on which the performance test required to be conducted by s. NR 440.08 is completed, no owner or operator subject to the provisions of this section may cause to be discharged into the atmosphere from any blast furnace, dross reverberatory furnace, or sintering machine discharge end any visible emissions which exhibit greater than 20% opacity.

cbd On and after the date on which the performance test required to be conducted by s. NR 440.08 is completed, no owner or operator subject to the provisions of this section may cause to be discharged into the atmosphere from any affected facility that uses a sulfuric acid plant to comply with the standard set forth in sub. c4d, any visible emissions which exhibit greater than 20% opacity.

c6d MONITORING OF OPERATIONS. cad The owner or operator of any primary lead smelter subject to the provisions of this section shall install and operate:

1. A continuous monitoring system to monitor and record the opacity of gases discharged into the atmosphere from any blast furnace, dross reverberatory furnace, or sintering machine discharge end. The span of this system shall be set at 80 to 100% opacity.

2. A continuous monitoring system to monitor and record sulfur dioxide emissions discharged into the atmosphere from any sintering machine, electric furnace or converter subject to sub. c4d. The span of this system shall be set at a sulfur dioxide concentration of 0.20% by volume.

- a. The continuous monitoring system performance evaluation required under s. NR 440.13 c3d shall be completed prior to the initial performance test required under s. NR 440.08.

- b. For the purpose of the continuous monitoring system performance evaluation required under s. NR 440.13 c3d, the reference method referred to under the Relative Accuracy Test Procedure in Performance Specification 2 of 40 CFR part 60, Appendix B, incorporated by reference in s. NR 440.17, shall be Method 6 of 40 CFR part 60, Appendix A, incorporated by reference in s. NR 440.17. For the performance evaluation, each concentration measurement shall be of one hour duration. The pollutant gas used to prepare the calibration gas mixtures required under Performance Specification 2 of Appendix B and for calibration checks under s. NR 440.13 c4d shall be sulfur dioxide.

cbd Two-hour average sulfur dioxide concentrations shall be calculated and recorded daily for the 12 consecutive 2-hour periods of each operating day. Each 2-hour average shall be determined as the arithmetic mean of the appropriate 2 contiguous one-hour average sulfur dioxide concentrations provided by the continuous monitoring system installed under par. cad.

ccd For the purpose of reports required under s. NR 440.07 c3d, periods of excess emissions that shall be reported are defined as follows:

1. Opacity. Any 6-minute period during which the average opacity, as measured by the continuous monitoring system installed under par. cad, exceeds the standard under sub. c5d cad.

2. Sulfur dioxide. Any 2-hour period, as described in par. cbd, during which the average emissions of sulfur dioxide, as measured by the continuous monitoring system installed under par. cad, exceeds the standard under sub. c4d.

c7d TEST METHODS AND PROCEDURES. cad In conducting the performance tests required in s. NR 440.08, the owner or operator shall use as reference methods and procedures the methods in Appendix A of 40 CFR part 60, incorporated by reference in s. NR 440.17, or other methods and procedures as specified in s. NR 440.08 c2d.

cbd The owner or operator shall determine compliance with the particulate matter, sulfur dioxide cSO₂d and visible emission standards in subs. c3d to c5d as follows:

1. Method 5 shall be used to determine the particulate matter concentration. The sampling time and sample volume for each run shall be at least 60 minutes and 0.85 dscm c30 dscfd.

2. The continuous monitoring system of sub. c6d cad 2. shall be used to determine the SO₂ concentrations on a dry basis. The sampling time for each run shall be 2 hours, and the average SO₂ concentration for the 2-hour period shall be computed as in sub. c6d cbd. The monitoring system drift during the run may not exceed 2% of the span value.

3. Method 9 and the procedures in s. NR 440.11 shall be used to determine opacity.

History: Cr. Register, January, 1984, No. 337, eff. 2-1-84; am. c2d cintro.d, Register, September, 1990, No. 417, eff. 10-1-90; am. c6d cad 2. a. and b., r. and recr. c7d, Register, July, 1993, No. 451, eff. 8-1-93; am. c6d cad 2. b., Register, December, 1995, No. 480, eff. 1-1-96.

NR 440.36 Primary aluminum reduction plants.

c1d APPLICABILITY AND DESIGNATION OF AFFECTED FACILITY. cad The affected facilities in primary aluminum reduction plants to which this section applies are potroom groups and anode bake plants.

cbd Except as provided in par. ccd, any affected facility under par. cad that commences construction or modification after October 23, 1974, is subject to the requirements of this section.

ccd An owner or operator of an affected facility under par. cad may elect to comply with the requirements of this section or the requirements of 40 CFR part 63.

c2d DEFINITIONS. As used in this section, terms not defined in this subsection have the meanings given in s. NR 440.02.

cad XAluminum equivalentY means an amount of aluminum which can be produced from a Mg of anodes produced by an anode bake plant as determined by sub. c6d cbd 4. b.

cbd XAnode bake plantY means a facility which produces carbon anodes for use in a primary aluminum reduction plant.

ccd XPotroomY means a building unit which houses a group of electrolytic cells in which aluminum is produced.

cdd XPotroom groupY means an uncontrolled potroom, a potroom which is controlled individually, or a group of potrooms or potroom segments ducted to a common control system.

ced XPrimary aluminum reduction plantY means any facility manufacturing aluminum by electrolytic reduction.

cf d XPrimary control systemY means an air pollution control system designed to remove gaseous and particulate fluorides from exhaust gases which are captured at the cell.

cgd XRoof monitorY means that portion of the roof of a potroom where gases not captured at the cell exit from the potroom.

chd XTotal fluoridesY means elemental fluorine and all fluoride compounds as measured by reference methods specified in sub. c6d or by equivalent or alternative methods.

c3d STANDARDS FOR FLUORIDES. cad On and after the date on which the initial performance test required to be conducted by s. NR 440.08 is completed, no owner or operator subject to the provisions of this section may cause to be discharged into the atmosphere from any affected facility any gases containing total fluorides, as measured according to sub. c6d, in excess of:

1. 1.0 kg{Mg c2.0 lb{tond of aluminum produced for potroom groups at Soderberg plants, except that emissions between 1.0 kg{Mg and 1.3 kg{Mg c2.6 lb{tond shall be considered in compliance if the owner or operator demonstrates that exemplary operation and maintenance procedures were used with respect to the emission control system and that proper control equipment was operating at the affected facility during the performance tests;

2. 0.95 kg{Mg c1.9 lb{tond of aluminum produced for potroom groups at prebake plants, except that emissions between 0.95 kg{Mg and 1.25 kg{Mg c2.5 lb{tond shall be considered in compliance if the owner or operator demonstrates that exemplary operation and maintenance procedures were used with respect to the emission control system and that proper control equipment was operating at the affected facility during the performance test; and

3. 0.050 kg{Mg c0.10 lb{tond of aluminum equivalent for anode bake plants.

cbd Within 30 days of any performance test which reveals emissions which fall between the 1.0 kg{Mg and 1.3 kg{Mg levels in par. cad 1, or between 0.95 kg{Mg and 1.25 kg{Mg levels in par. cad 2., the owner or operator shall submit a report to the department indicating whether all necessary control devices were on-line and operating properly during the performance test, describing the operating and maintenance procedures followed, and setting forth any explanation for the excess emissions.

c4d STANDARD FOR VISIBLE EMISSIONS. cad On and after the date on which the performance test required to be conducted by s. NR 440.08 is completed, no owner or operator subject to the provisions of this section may cause to be discharged into the atmosphere:

1. From any potroom group any gases which exhibit 10% opacity or greater, or

2. From any anode bake plant any gases which exhibit 20% opacity or greater.

c5d MONITORING OF OPERATIONS. cad The owner or operator of any affected facility subject to the provisions of this section shall install, calibrate, maintain and operate monitoring devices which can be used to determine daily the weight of

aluminum and anode produced. The weighing devices shall have an accuracy of o 5% over their operating range.

cbd The owner or operator of any affected facility shall maintain a record of daily production rates of aluminum and anodes, raw material feed rates, and cell or potline voltages.

ccd Following the initial performance test as required under s. NR 440.08 c1d, an owner or operator shall conduct a performance test at least once each month during the life of the affected facility, except when malfunctions prevent representative sampling, as provided under s. NR 440.08 c3d. The owner or operator shall give the department at least 15 days advance notice of each test. The department may require additional testing under ch. NR 439.

Note: Under 40 CFR 60.195 cbd, an owner or operator may petition the administrator to establish an alternate testing requirement that requires testing less frequently than once each month for a primary control system or an anode bake plant if it can be shown that their emissions have low variability during day-to-day operations. The alternative testing requirement must be published in the federal register and include a testing schedule and, in the case of a primary control system, the method to be used to determine primary control system emissions for the purpose of performance tests.

c6d TEST METHODS AND PROCEDURES. cad In conducting the performance tests required in s. NR 440.08, the owner or operator shall use as reference methods and procedures the test methods in Appendix A of 40 CFR part 60, incorporated by reference in s. NR 440.17, or other methods and procedures as specified in this subsection, except as provided in s. NR 440.08 c2d.

cbd The owner or operator shall determine compliance with the total fluorides and visible emission standards in subs. c3d and c4d as follows:

1. The emission rate cE_pd of total fluorides from potroom groups shall be computed for each run using the following equation:

$$E_p = [cC_s Q_{sd}d_1 + cC_s Q_{sd}d_2]\{cPKd$$

where:

E_p is the emission rate of total fluorides from a potroom group, kg{Mg clb{tond

C_s is the concentration of total fluorides, mg{dscm cgr{dscfd

Q_{sd} is the volumetric flow rate of effluent gas, dscm{hr cd-scf{hrd

P is the aluminum production rate, Mg{hr cton{hrd

K is the conversion factor, 10⁶ mg{kg c7000 gr{lbd

1 is the subscript for primary control system effluent gas

2 is the subscript for secondary control system or roof monitor effluent gas

2. The emission rate cE_bd of total fluorides from anode bake plants shall be computed for each run using the following equation:

$$E_b = cC_s Q_{sd}d\{cP_eKd$$

where:

E_b is the emission rate of total fluorides, kg{Mg clb{tond of aluminum equivalent

C_s is the concentration of total fluorides, mg{dscm cgr{dscfd

Q_{sd} is the volumetric flow rate of effluent gas, dscm{hr cd-scf{hrd

P_e is the aluminum equivalent for anode production rate, Mg{hr cton{hrd

K is the conversion factor, 10⁶ mg{kg c7000 gr{lbd

3. Method 13A or 13B shall be used for ducts or stacks and Method 14 for roof monitors not employing stacks or pollutant collection systems, to determine the total fluorides concentration cC_sd and volumetric flow rate cQ_{sd}d of the effluent gas. The sampling time and sample volume for each run shall

be at least 8 hours and 6.80 dscm c240 dscfd for potroom groups and at least 4 hours and 3.40 dscm c120 dscfd for anode bake plants.

4. The monitoring devices of sub. c5d cad shall be used to determine the daily weight of aluminum and anode produced.

a. The aluminum production rate cPd shall be determined by dividing 720 hours into the weight of aluminum tapped from the affected facility during a period of 30 days before and including the final run of a performance test.

b. The aluminum equivalent production rate cPd for anodes shall be determined as 2 times the average weight of anode produced during a representative oven cycle divided by the cycle time. An owner or operator may establish a multiplication factor other than 2 by submitting production records of the amount of aluminum produced and the concurrent weight of anodes consumed by the potrooms.

5. Method 9 and the procedures in s. NR 440.11 shall be used to determine opacity.

History: Cr. Register, January, 1984, No. 337, eff. 2-1-84; am. c6d cad, Register, September, 1986, No. 369, eff. 10-1-86; am. c2d cintro.d, c3d cad 3., c6d cad, r. c6d cbd, Register, September, 1990, No. 417, eff. 10-1-90; renum. c6d cad to be c5d ccd, cr. c6d cad and cbd, r. c6d cad to cid, Register, July, 1993, No. 451, eff. 8-1-93; correction in c2d cad made under s. 13.93 c2md cbd 7., Stats., Register, November, 1999, No. 527; CR 06-109; am. c1d cbd, c3d cad cintro.d and c6d cbd 1. and 2., cr. c1d ccd Register May 2008 No. 629, eff. 6-1-08.

NR 440.37 Phosphate fertilizer industry: wet-process phosphoric acid plants. c1d APPLICABILITY AND DESIGNATION OF AFFECTED FACILITY. cad The affected facility to which the provisions of this section apply is each wet-process phosphoric acid plant having a design capacity of more than 15 tons of equivalent P₂O₅ feed per calendar day. For the purpose of this section, the affected facility includes any combination of: reactors, filters, evaporators and hotwells.

cbd Any facility under par. cad that commences construction or modification after October 22, 1974, is subject to the requirements of this section.

c2d DEFINITIONS. As used in this section, terms not defined in this subsection have the meanings given in s. NR 440.02.

cad XEquivalent P₂O₅ feedY means the quantity of phosphorus, expressed as phosphorus pentoxide, fed to the process.

cbd XTotal fluoridesY means elemental fluorine and all fluoride compounds as measured by reference methods specified in sub. c5d, or equivalent or alternative methods.

ccd ZZWet-process phosphoric acid plantY means any facility manufacturing phosphoric acid by reacting phosphate rock and acid.

c3d STANDARD FOR FLUORIDES. On and after the date on which the performance test required to be conducted by s. NR 440.08 is completed, no owner or operator subject to the provisions of this section may cause to be discharged into the atmosphere from any affected facility any gases to which contain total fluorides in excess of 10.0 g{Mg of equivalent P₂O₅ feed c0.020 lb{tond.

c4d MONITORING OF OPERATIONS. cad The owner or operator of any wet-process phosphoric acid plant subject to the provisions of this section shall install, calibrate, maintain and operate a monitoring device which can be used to determine the mass flow of phosphorus-bearing feed material to the process. The monitoring device shall have an accuracy of o5% over its operating range.

cbd The owner or operator of any wet-process phosphoric acid plant shall maintain a daily record of equivalent P₂O₅ feed by first determining the total mass rate in Mg{hr of phosphorus bearing feed using a monitoring device for measuring mass

flow rate which meets the requirements of par. cad and then by proceeding according to sub. c5d cbd 3.

ccd The owner or operator of any wet-process phosphoric acid plant subject to the provisions of this section shall install, calibrate, maintain and operate a monitoring device which continuously measures and permanently records the total pressure drop across the process scrubbing system. The monitoring device shall have an accuracy of o 5% over its operating range.

c5d TEST METHODS AND PROCEDURES. cad In conducting the performance tests required in s. NR 440.08, the owner or operator shall use as reference methods and procedures the test methods in Appendix A of 40 CFR part 60, incorporated by reference in s. NR 440.17, or other methods and procedures as specified in this subsection, except as provided in s. NR 440.08 c2d.

cbd The owner or operator shall determine compliance with the total fluorides standard in sub. c3d as follows:

1. The emission rate cEd of total fluorides shall be computed for each run using the following equation:

$$E = \left(\sum_{i=1}^N C_{si} Q_{sdi} \right) / (PK)$$

where:

E is the emission rate of total fluorides, g{Mg clb{tond of equivalent P₂O₅ feed

C_{si} is the concentration of total fluorides from emission point XiY, mg{dscm cgr{dscfd

Q_{sdi} is the volumetric flow rate of effluent gas from emission point XiY, dscm{hr cdscf{hrd

N is the number of emission points associated with the affected facility

P is the equivalent P₂O₅ feed rate, Mg{hr cton{hrd

K is the conversion factor, 1000 mg{g c7000 gr{lbd

2. Method 13A or 13B shall be used to determine the total fluorides concentration cC_{si}d and volumetric flow rate cQ_{sdi} d of the effluent gas from each of the emission points. The sampling shall be at least 60 minutes and 0.85 dscm c30 dscfd.

3. The equivalent P₂O₅ feed rate cPd shall be computed for each run using the following equation:

$$P = M_p R_p$$

where:

M_p is the total mass flow rate of phosphorus-bearing feed, Mg{hr cton{hrd

R_p is the P₂O₅ content, decimal fraction

a. The accountability system of sub. c4d cad shall be used to determine the mass flow rate cM_pd of the phosphorus-bearing feed.

b. The Association of Official Analytical Chemists cAOACd Method 9, incorporated by reference in s. NR 440.17, shall be used to determine the P₂O₅ content cR_pd of the feed.

History: Cr. Register, January, 1984, No. 337, eff. 2-1-84; am. c2d cintro.d, Register, September, 1990, No. 417, eff. 10-1-90; am. c4d cbd, r. and recr. c5d, Register, July, 1993, No. 451, eff. 8-1-93; CR 06-109; renum. c3d cad to be c3d and am., am. c4d cbd and c5d cbd 1. and 3. cintro.d Register May 2008 No. 629, eff. 6-1-08.

NR 440.38 Phosphate fertilizer industry: super-phosphoric acid plants. c1d APPLICABILITY AND DESIGNATION OF AFFECTED FACILITY. cad The affected facility to which the provisions of this section apply is each superphosphoric acid plant having a design capacity of more than 15 tons of equivalent P₂O₅ feed per calendar day. For the purpose

of this section, the affected facility includes any combination of: evaporators, hotwells, acid sumps and cooling tanks.

cbd Any facility under par. cad that commences construction or modification after October 22, 1974, is subject to the requirements of this section.

c2d DEFINITIONS. As used in this section, terms not defined in this subsection have the meanings given in s. NR 440.02.

cad XEquivalent P₂O₅ feedY means the quantity of phosphorus, expressed as phosphorus pentoxide, fed to the process.

cbd XSuperphosphoric acid plant[[means any facility which concentrates wet-process phosphoric acid to 66% or greater P₂O₅ content by weight for eventual consumption as a fertilizer.

ccd XTotal fluoridesY means elemental fluorine and all fluoride compounds as measured by reference methods specified in sub. c5d, or equivalent or alternative methods.

c3d STANDARD FOR FLUORIDES. On and after the date on which the performance test required to be conducted by s. NR 440.08 is completed, no owner or operator subject to the provisions of this section may cause to be discharged into the atmosphere from any affected facility any gases which contain total fluorides in excess of 5.0 Mg{ton of equivalent P₂O₅ feed c0.010 lb{tond.

c4d MONITORING OF OPERATIONS. cad The owner or operator of any superphosphoric acid plant subject to the provisions of this section shall install, calibrate, maintain and operate a flow monitoring device which can be used to determine the mass flow of phosphorus-bearing feed material to the process. The flow monitoring device shall have an accuracy of o 5% over its operating range.

cbd The owner or operator of any superphosphoric acid plant shall maintain a daily record of equivalent P₂O₅ feed by first determining the total mass rate in Mg{hr of phosphorus-bearing feed using a flow monitoring device meeting the requirements of par. cad and then proceeding according to sub. c5d cbd 3.

ccd The owner or operator of any superphosphoric acid plant subject to the provisions of this section shall install, calibrate, maintain and operate a monitoring device which continuously measures and permanently records the total pressure drop across the process scrubbing system. The monitoring device shall have an accuracy of o5% over its operating range.

c5d TEST METHODS AND PROCEDURES. cad In conducting the performance tests required in s. NR 440.08, the owner or operator shall use as reference methods and procedures the test methods in Appendix A of 40 CFR part 60, incorporated by reference in s. NR 440.17, or other methods and procedures as specified in this subsection, except as provided in s. NR 440.08 c2d.

cbd The owner or operator shall determine compliance with the total fluorides standard in sub. c3d as follows:

1. The emission rate cEd of total fluorides shall be computed for each run using the following equation:

$$E = \left(\sum_{i=1}^N C_{si} Q_{sdi} \right) / (PK)$$

where:

E is the emission rate of total fluorides, g{Mg clb{tond of equivalent P₂O₅ feed

C_{si} is the concentration of total fluorides from emission point XiY, mg{dscm cgr{dscfd

Q_{sdi} is the volumetric flow rate of effluent gas from emission point XiY, dscm{hr cdscf{hrd

N is the number of emission points associated with the affected facility

P is the equivalent P₂O₅ feed rate, Mg{hr cton{hrd

K is the conversion factor, 1000 mg{g c7000 gr{lbd

2. Method 13A or 13B shall be used to determine the total fluorides concentration cC_{si}d and volumetric flow rate cQ_{sdi}d of the effluent gas from each of the emission points. The sampling shall be at least 60 minutes and 0.85 dscm c30 dscfd.

3. The equivalent P₂O₅ feed rate cPd shall be computed for each run using the following equation:

$$P = M_p R_p$$

where:

M_p is the total mass flow rate of phosphorus-bearing feed, Mg{hr cton{hrd

R_p is the P₂O₅ content, decimal fraction

a. The accountability system of sub. c4d cad shall be used to determine the mass flow rate cM_pd of the phosphorus-bearing feed.

b. The Association of Official Analytical Chemists cAOACd Method 9, incorporated by reference in s. NR 440.17, shall be used to determine the P₂O₅ content cR_pd of the feed.

History: Cr. Register, January, 1984, No. 337, eff. 2-1-84; am. c2d cintro.d, Register, September, 1990, No. 417, eff. 10-1-90; am. c4d cbd, r. and recr. c5d, Register, July, 1993, No. 451, eff. 8-1-93; CR 06-109: renum. c3d cad to be c3d and am., am. c4d cbd and c5d cbd 1. and 3. cintro.d Register May 2008 No. 629, eff. 6-1-08.

NR 440.39 Phosphate fertilizer industry: diammonium phosphate plants. c1d APPLICABILITY AND DESIGNATION OF AFFECTED FACILITY. cad The affected facility to which the provisions of this section apply is each granular diammonium phosphate plant having a design capacity of more than 15 tons of equivalent P₂O₅ feed per calendar day. For the purpose of this section, the affected facility includes any combination of: reactors, granulators, dryers, coolers, screens and mills.

cbd Any facility under par. cad that commences construction or modification after October 22, 1974, is subject to the requirements of this section.

c2d DEFINITIONS. As used in this section, terms not defined in this subsection have the meanings given in s. NR 440.02.

cad XEquivalent P₂O₅ feedY means the quantity of phosphorus, expressed as phosphorus pentoxide, fed to the process.

cbd XGranular diammonium phosphate plantY means any plant manufacturing granular diammonium phosphate by reacting phosphoric acid with ammonia.

ccd XTotal fluoridesY means elemental fluorine and all fluoride compounds as measured by reference methods specified in sub. c5d, or equivalent or alternative methods.

c3d STANDARD FOR FLUORIDES. On and after the date on which the performance test required to be conducted by s. NR 440.08 is completed, no owner or operator subject to the provisions of this section may cause to be discharged into the atmosphere from any affected facility any gases which contain total fluorides in excess of 30 g{Mg of equivalent P₂O₅ feed c0.060 lb{tond.

c4d MONITORING OF OPERATIONS. cad The owner or operator of any granular diammonium phosphate plant subject to the provisions of this section shall install, calibrate, maintain and operate a flow monitoring device which can be used to determine the mass flow of phosphorus-bearing feed material to

the process. The flow monitoring device shall have an accuracy of $\pm 5\%$ over its operating range.

cbd The owner or operator of any granular diammonium phosphate plant shall maintain a daily record of equivalent P_2O_5 feed by first determining the total mass rate in Mg/hr of phosphorus-bearing feed using a flow monitoring device meeting the requirements of par. **cad** and then by proceeding according to sub. **c5d cbd 3**.

ccd The owner or operator of any granular diammonium phosphate plant subject to the provisions of this section shall install, calibrate, maintain and operate a monitoring device which continuously measures and permanently records the total pressure drop across the scrubbing system. The monitoring device shall have an accuracy of $\pm 5\%$ over its operating range.

c5d TEST METHODS AND PROCEDURES. **cad** In conducting the performance tests required in s. **NR 440.08**, the owner or operator shall use as reference methods and procedures the test methods in Appendix A of **40 CFR part 60**, incorporated by reference in s. **NR 440.17**, or other methods and procedures as specified in this subsection, except as provided in s. **NR 440.08 c2d**.

cbd The owner or operator shall determine compliance with the total fluorides standard in sub. **c3d** as follows:

1. The emission rate **cEd** of total fluorides shall be computed for each run using the following equation:

$$E = \left(\sum_{i=1}^N C_{si} Q_{sdi} \right) / (PK)$$

where:

E is the emission rate of total fluorides, g{Mg clb{tond of equivalent P_2O_5 feed

C_{si} is the concentration of total fluorides from emission point **XiY**, mg{dscm cgr{dscf

Q_{sdi} is the volumetric flow rate of effluent gas from emission point **XiY**, dscm{hr cdscf{hrd

N is the number of emission points associated with the affected facility

P is the equivalent P_2O_5 feed rate, Mg{hr cton{hrd

K is the conversion factor, 1000 mg{g c7000 gr{lbd

2. Method 13A or 13B shall be used to determine the total fluorides concentration **cC_{s,d}** and volumetric flow rate **cQ_{s,d}** of the effluent gas from each of the emission points. The sampling shall be at least 60 minutes and 0.85 dscm c30 dscf.

3. The equivalent P_2O_5 feed rate **cPd** shall be computed for each run using the following equation:

$$P = M_p R_p$$

where:

M_p is the total mass flow rate of phosphorus-bearing feed, Mg{hr cton{hrd

R_p is the P_2O_5 content, decimal fraction

a. The accountability system of sub. **c4d cad** shall be used to determine the mass flow rate **cM_{p,d}** of the phosphorus-bearing feed.

b. The Association of Official Analytical Chemists **cAOACd** Method 9, incorporated by reference in s. **NR 440.17**, shall be used to determine the P_2O_5 content **cR_{p,d}** of the feed.

History: Cr. Register, January, 1984, No. 337, eff. 2-1-84; am. c2d cintro.d, Register, September, 1990, No. 417, eff. 10-1-90; am. c4d cbd, r. and recr. c5d, Register, July, 1993, No. 451, eff. 8-1-93; CR 06-109: renum. c3d cad to be c3d and am., am. c4d cbd and c5d cbd 1. and 3. cintro.d Register May 2008 No. 629, eff. 6-1-08.

NR 440.40 Phosphate fertilizer industry: triple superphosphate plants. c1d APPLICABILITY AND DESIGNATION OF AFFECTED FACILITY. **cad** The affected facility to which the provisions of this section apply is each triple superphosphate plant having a design capacity of more than 15 tons of equivalent P_2O_5 feed per calendar day. For the purpose of this section, the affected facility includes any combination of: mixers, curing belts or dens, reactors, granulators, dryers, cookers, screens, mills and facilities which store run-of-pile triple superphosphate.

cbd Any facility under par. **cad** that commences construction or modification after October 22, 1974, is subject to the requirements of this section.

c2d DEFINITIONS. As used in this section, terms not defined in this subsection have the meanings given in s. **NR 440.02**.

cad XEquivalent P_2O_5 feedY means the quantity of phosphorus, expressed as phosphorus pentoxide, fed to the process.

cbd XRun-of-pile triple superphosphateY means any triple superphosphate that has not been processed in a granulator and is composed of particles at least 25% by weight of which when not caked will pass through a 16 mesh screen.

ccd XTotal fluoridesY means elemental fluorine and all fluoride compounds as measured by reference methods specified in sub. **c5d**, or equivalent or alternative methods.

cdd XTriple superphosphate plantY means any facility manufacturing triple superphosphate by reacting phosphate rock with phosphoric acid. A run-of-pile triple superphosphate plant includes curing and storing.

c3d STANDARD FOR FLUORIDES. On and after the date on which the performance test required to be conducted by s. **NR 440.08** is completed, no owner or operator subject to the provisions of this section may cause to be discharged into the atmosphere from any affected facility any gases which contain total fluorides in excess of 100 g{Mg of equivalent P_2O_5 feed c0.20 lb{tond.

c4d MONITORING OF OPERATIONS. **cad** The owner or operator of any triple superphosphate plant subject to the provisions of this section shall install, calibrate, maintain and operate a flow monitoring device which can be used to determine the mass flow of phosphorus-bearing feed material to the process. The flow monitoring device shall have an accuracy of $\pm 5\%$ over its operating range.

cbd The owner or operator of any triple superphosphate plant shall maintain a daily record of equivalent P_2O_5 feed by first determining the total mass rate in Mg/hr of phosphorus-bearing feed using a flow monitoring device meeting the requirements of par. **cad** and then by proceeding according to sub. **c5d cbd 3**.

ccd The owner or operator of any triple superphosphate plant subject to the provisions of this section shall install, calibrate, maintain and operate a monitoring device which continuously measures and permanently records the total pressure drop across the process scrubbing system. The monitoring device shall have an accuracy of $\pm 5\%$ over its operating range.

c5d TEST METHODS AND PROCEDURES. **cad** In conducting the performance tests required in s. **NR 440.08**, the owner or operator shall use as reference methods and procedures the test methods in Appendix A of **40 CFR part 60**, incorporated by reference in s. **NR 440.17**, or other methods and procedures as specified in this subsection, except as provided in s. **NR 440.08 c2d**.

cbd The owner or operator shall determine compliance with the total fluorides standard in sub. **c3d** as follows:

1. The emission rate cEd of total fluorides shall be computed for each run using the following equation:

$$E = \left(\sum_{i=1}^N C_{si} Q_{sdi} \right) / (PK)$$

where:

E is the emission rate of total fluorides, g{Mg clb{tond of equivalent P₂O₅ feed

C_{si} is the concentration of total fluorides from emission point XiY, mg{dscm cgr{dscfd

Q_{sdi} is the volumetric flow rate of effluent gas from emission point XiY, dscm{hr cdscf{hrd

N is the number of emission points associated with the affected facility

P is the equivalent P₂O₅ feed rate, Mghr cton{hrd

K is the conversion factor, 1000 mg{g c7000 gr{lbd

2. Method 13A or 13B shall be used to determine the total fluorides concentration cC_{sd} and volumetric flow rate cQ_{sd}d of the effluent gas from each of the emission points. The sampling shall be at least 60 minutes and 0.85 dscm c30 dscfd.

3. The equivalent P₂O₅ feed rate cPd shall be computed for each run using the following equation:

$$P = \dot{M}_p R_p$$

where:

\dot{M}_p is the total mass flow rate of phosphorus-bearing feed, Mg{hr cton{hrd

R_p is the P₂O₅ content, decimal fraction

a. The accountability system of sub. c4d cad shall be used to determine the mass flow rate cM_pd of the phosphorus-bearing feed.

b. The Association of Official Analytical Chemists cAOACd Method 9, incorporated by reference in s. NR 440.17, shall be used to determine the P₂O₅ content cR_pd of the feed.

History: Cr. Register, January, 1984, No. 337, eff. 2-1-84; am. c2d cintro.d, Register, September, 1990, No. 417, eff. 10-1-90; am c2d cintro.d and c4d cbd, r. and recr. c5d, Register, July, 1993, No. 451, eff. 8-1-93; CR 06-109: renum. c3d cad to be c3d and am., am. c4d cbd and c5d cbd 1. and 3. cintro.d Register May 2008 No. 629, eff. 6-1-08.

NR 440.41 Phosphate fertilizer industry: granular triple superphosphate storage facilities. c1d APPLICABILITY AND DESIGNATION OF AFFECTED FACILITY. cad The affected facility to which the provisions of this section apply is each granular triple superphosphate storage facility. For the purpose of this section, the affected facility includes any combination of: storage or curing piles, conveyors, elevators, screens and mills.

cbd Any facility under par. cad that commences construction or modification after October 22, 1974, is subject to the requirements of this section.

c2d DEFINITIONS. As used in this section, terms not defined in this subsection have the meanings given in s. NR 440.02.

cad XEquivalent P₂O₅ storedY means the quantity of phosphorus, expressed as phosphorus pentoxide, being cured or stored in the affected facility.

cbd XFresh granular triple superphosphateY means granular triple superphosphate produced within the preceding 72 hours.

ccd XGranular triple superphosphate storage facilityY means any facility curing or storing fresh granular triple superphosphate.

cdd XTotal fluoridesY means elemental fluorine and all fluoride compounds as measured by reference methods specified in sub. c5d, or equivalent or alternative methods.

c3d STANDARD FOR FLUORIDES. cad On and after the date on which the performance test required to be conducted by s. NR 440.08 is completed, no owner or operator subject to the provisions of this section may cause to be discharged into the atmosphere from any affected facility any gases which contain total fluorides in excess of 0.25 g{hr{Mg of equivalent P₂O₅ stored c5.0 10⁻⁴ lb{hr{ton of equivalent P₂O₅ storedd.

cbd No owner or operator subject to the provisions of this section shall ship fresh granular triple superphosphate from an affected facility.

c4d MONITORING OF OPERATIONS. cad The owner or operator of any granular triple superphosphate storage facility subject to the provisions of this section shall maintain an accurate account of triple superphosphate in storage to permit the determination of the amount of equivalent P₂O₅ stored.

cbd The owner or operator of any granular triple superphosphate storage facility subject to the provisions of this section shall maintain a daily record of total equivalent P₂O₅ stored by multiplying the percentage P₂O₅ content, as determined by sub. c5d ccd 3., times the total mass of granular triple superphosphate stored.

ccd The owner or operator of any granular triple superphosphate storage facility subject to the provisions of this section shall install, calibrate, maintain and operate a monitoring device which continuously measures and permanently records the total pressure drop across any process scrubbing system. The monitoring device shall have an accuracy of c5% over its operating range.

cdd The owner or operator of any granular triple superphosphate storage facility subject to the provisions of this section shall develop for approval by the department a site-specific methodology including sufficient recordkeeping for the purposes of demonstrating compliance with sub. c3d cbd.

c5d TEST METHODS AND PROCEDURES. cad The owner or operator shall conduct performance tests required in s. NR 440.08 only when the following quantities of products are being cured or stored in the facility.

1. Total granular triple superphosphate is at least 10% of the building capacity and

2. Fresh granular triple superphosphate is at least 6% of the total amount of triple superphosphate, or

3. If the provision in subd. 2. exceeds production capabilities for fresh granular triple superphosphate, fresh granular triple superphosphate is equal to at least 5 days maximum production.

cbd In conducting the performance tests required in s. NR 440.08, the owner or operator shall use as reference methods and procedures the test methods in Appendix A of 40 CFR part 60, incorporated by reference in s. NR 440.17, or other methods and procedures as specified in this subsection, except as provided in s. NR 440.08 c2d.

ccd The owner or operator shall determine compliance with the total fluorides standard in sub. c3d as follows:

1. The emission rate cEd of total fluorides shall be computed for each run using the following equation:

$$E = \left(\sum_{i=1}^N C_{si} Q_{sdi} \right) / (PK)$$

where:

E is the emission rate of total fluorides, g{Mg clb{tond of equivalent P₂O₅ stored

C_{si} is the concentration of total fluorides from emission point XiY, mg{dscm cgr{dscfd

Q_{sd} is the volumetric flow rate of effluent gas from emission point XiY, dscm{hr cdscf{hrd

N is the number of emission points associated with the affected facility

P is the equivalent P₂O₅ stored, Mg{hr cton{hrd

K is the conversion factor, 1000 mg{g c7000 gr{lbd

2. Method 13A or 13B shall be used to determine the total fluorides concentration cC_{si}d and volumetric flow rate cQ_{sd}d of the effluent gas from each of the emission points. The sampling shall be at least 60 minutes and 0.85 dscm c30 dscfd.

3. The equivalent P₂O₅ feed rate cPd shall be computed for each run using the following equation:

$$P = M_p R_p$$

where:

M_p is the amount of product in storage, Mg ctond

R_p is the P₂O₅ content of product in storage, weight fraction

a. The accountability system of sub. c4d cad shall be used to determine the amount of product cM_pd in storage.

b. The Association of Official Analytical Chemists cAOACd Method 9, incorporated by reference in s. NR 440.17, shall be used to determine the P₂O₅ content cR_pd of the product in storage.

History: Cr. Register, January, 1984, No. 337, eff. 2-1-84; am. c2d cintro.d, Register, September, 1990, No. 417, eff. 10-1-90; am. c4d cbd, r. and recr. c5d, Register, July, 1993, No. 451, eff. 8-1-93; CR 06-109; am. c2d cbd and ccd and c3d cad, c4d cbd and ccd, c5d cad 2., ccd 1. and 3. cintro.d, cr. c3d cbd and c4d cdd Register May 2008 No. 629, eff. 6-1-08.

NR 440.42 Coal preparation plants. c1d APPLICABILITY AND DESIGNATION OF AFFECTED FACILITY. cad The provisions of this section are applicable to any of the following affected facilities in coal preparation plants which process more than 181 Mg c200 tonsd per day: thermal dryers, pneumatic coal-cleaning equipment cair tablesd, coal processing and conveying equipment including breakers and crushersd, coal storage systems and coal transfer and loading systems.

cbd Any facility under par. cad that commences construction or modification after October 24, 1974, is subject to the requirements of this section.

c2d DEFINITIONS. As used in this section, terms not defined in this subsection have the meanings given in s. NR 440.02.

cad XBituminous coalY means solid fossil fuel classified as bituminous coal by ASTM D388-99 creapproved 2004d, incorporated by reference in s. NR 440.17 c2d cad 12.

cbd XCoalY means all solid fossil fuels classified as anthracite, bituminous, subbituminous or lignite by ASTM D388-99 creapproved 2004d, incorporated by reference in s. NR 440.17 c2d cad 12.

ccd XCoal preparation plantY means any facility, excluding underground mining operations, which prepares coal by one or more of the following processes: breaking, crushing, screening, wet or dry cleaning and thermal drying.

cdd XCoal processing and conveying equipmentY means any machinery used to reduce the size of coal or to separate coal from refuse, and the equipment used to convey coal to or remove coal and refuse from the machinery. This includes, but is not limited to, breakers, crushers, screens and conveyor belts.

ced XCoal storage systemY means any facility used to store coal except for open storage piles.

cfd XCyclonic flowY means a spiraling movement of exhaust gases within a duct or stack.

cgd XPneumatic coal-cleaning equipmentY means any facility which classifies bituminous coal by size or separates bituminous coal from refuse by application of one or more air streams.

chd XThermal dryerY means any facility in which the moisture content of bituminous coal is reduced by contact with a heated gas stream which is exhausted to the atmosphere.

cid XTransfer and loading systemY means any facility used to transfer and load coal for shipment.

c3d STANDARDS FOR PARTICULATE MATTER. cad On and after the date on which the performance test required to be conducted by s. NR 440.08 is completed, an owner or operator subject to the provisions of this section may not cause to be discharged into the atmosphere from any thermal dryer gases which:

1. Contain particulate matter in excess of 0.070 g{dscm c0.031 gr{dscfd.

2. Exhibit 20% opacity or greater.

cbd On and after the date on which the performance test required to be conducted by s. NR 440.08 is completed, an owner or operator subject to the provisions of this section may not cause to be discharged into the atmosphere from any pneumatic coal cleaning equipment gases which:

1. Contain particulate matter in excess of 0.040 g{dscm c0.017 gr{dscfd.

2. Exhibit 10% opacity or greater.

ccd On and after the date on which the performance test required to be conducted by s. NR 440.08 is completed, an owner or operator subject to the provisions of this section may not cause to be discharged into the atmosphere from any coal processing and conveying equipment, coal storage system, or coal transfer and loading system processing coal gases which exhibit 20% opacity or greater.

c4d MONITORING OF OPERATIONS. cad The owner or operator of any thermal dryer shall install, calibrate, maintain and continuously operate monitoring devices as follows:

1. A monitoring device for the measurement of the temperature of the gas stream at the exit of the thermal dryer on a continuous basis. The monitoring device shall be certified by the manufacturer to be accurate within $\pm 1.7\% \text{ CO}$ $\pm 3\% \text{ Fd}$.

2. For affected facilities that use venturi scrubber emission control equipment:

a. A monitoring device for the continuous measurement of the pressure loss through the venturi constriction of the control equipment. The monitoring device shall be certified by the manufacturer to be accurate within plus or minus one inch water gauge.

b. A monitoring device for the continuous measurement of the water supply pressure to the control equipment. The monitoring device shall be certified by the manufacturer to be accurate within $\pm 5\%$ of design water supply pressure. The pressure sensor or tap shall be located close to the water discharge point. The department may approve alternative locations.

cbd All monitoring devices under par. cad shall be recalibrated annually in accordance with procedures under s. NR 440.13 c2d.

c5d TEST METHODS AND PROCEDURES. cad In conducting the performance tests required in s. NR 440.08, the owner or operator shall use as reference methods and procedures the test

methods in Appendix A of 40 CFR part 60, incorporated by reference in s. NR 440.17, or other methods and procedures as specified in this subsection, except as provided in s. NR 440.08 c2d.

cbd The owner or operator shall determine compliance with the particulate matter standards in sub. c3d as follows:

1. Method 5 shall be used to determine the particulate matter concentration. The sampling time and sample volume for each run shall be at least 60 minutes and 0.85 dscm c30 dscfd. Sampling shall begin no less than 30 minutes after startup and shall terminate before shutdown procedures begin.

2. Method 9 and the procedures in s. NR 440.11 shall be used to determine opacity.

History: Cr. Register, January, 1984, No. 337, eff. 2-1-84; am. c2d cintro.d, Register, September, 1990, No. 417, eff. 10-1-90; am. c4d cbd, r. and recr. c5d, Register, July, 1993, No. 451, eff. 8-1-93; CR 06-109: am. c1d cad, c2d cad and cbd, c3d cbd 1., c4d cad 1. and c5d cbd cintro.d Register May 2008 No. 629, eff. 6-1-08.

NR 440.43 Ferroalloy production facilities. c1d

APPLICABILITY AND DESIGNATION OF AFFECTED FACILITY. cad The provisions of this section are applicable to the following affected facilities: electric submerged arc furnaces which produce silicon metal, ferrosilicon, calcium silicon, silicomanganese zirconium, ferrochrome silicon, silvery iron, high-carbon ferrochrome, charge chrome, standard ferromanganese, silicomanganese, ferromanganese silicon or calcium carbide; and dust-handling equipment.

cbd Any facility under par. cad that commences construction or modification after October 21, 1974, is subject to the requirements of this section.

c2d DEFINITIONS. As used in this section, terms not defined in this subsection have the meanings given in s. NR 440.02.

cad XBlowing tapY means any tap in which an evolution of gas forces or projects jets of flame or metal sparks beyond the ladle, runner or collection hood.

cbd XCalcium carbideY means material containing 70 to 85% calcium carbide by weight.

ccd XCalcium siliconY means that alloy as defined by ASTM A495-94, incorporated by reference in s. NR 440.17 c2d cad 6.

cdd XCapture systemY means the equipment including hoods, ducts, fans, dampers, etc.d used to capture or transport particulate matter generated by an affected electric submerged arc furnace to the control device.

ced XCharge chromeY means that alloy containing 52 to 70% by weight chromium, 5 to 8% by weight carbon, and 3 to 6% by weight silicon.

cfid XControl deviceY means the air pollution control equipment used to remove particulate matter generated by an electric submerged arc furnace from an effluent gas stream.

cgd XDust-handling equipmentY means any equipment used to handle particulate matter collected by the air pollution control device cand located at or near such device serving any electric submerged arc furnace subject to this section.

chd XElectric submerged arc furnaceY means any furnace wherein electrical energy is converted to heat energy by transmission of current between electrodes partially submerged in the furnace charge.

cid XFerrochrome siliconY means that alloy as defined by ASTM A482-93, incorporated by reference in s. NR 440.17 c2d cad 4.

cjd XFerromanganese siliconY means that alloy containing 63 to 66% by weight manganese, 28 to 32% by weight silicon, and a maximum of 0.08% by weight carbon.

ckd XFerrosiliconY means that alloy as defined by ASTM A100-93, incorporated by reference in s. NR 440.17 c2d cad 2., grades A, B, C, D and E which contains 50 or more percent by weight silicon.

cLd XFurnace chargeY means any material introduced into the electric submerged arc furnace, and may consist of, but is not limited to, ores, slag, carbonaceous material and limestone.

cmd XFurnace cycleY means the time period from completion of a furnace product tap to the completion of the next consecutive product tap.

cnd XFurnace power inputY means the resistive electrical power consumption of an electric submerged arc furnace as measured in kilowatts.

cod XHigh-carbon ferrochromeY means that alloy as defined by ASTM A101-93, incorporated by reference in s. NR 440.17 c2d cad 3., grades HC1 through HC6.

cpd XProduct changeY means any change in the composition of the furnace charge that would cause the electric submerged arc furnace to become subject to a different mass standard applicable under this section.

cq d XSilicomanganeseY means that alloy as defined by ASTM A483-74 creapproved 1988d, incorporated by reference in s. NR 440.17 c2d cad 5.

crd XSilicomanganese zirconiumY means that alloy containing 60 to 65% by weight silicon, 1.5 to 2.5% by weight calcium, 5 to 7% by weight zirconium, 0.75 to 1.25% by weight aluminum, 5 to 7% by weight manganese, and 2 to 3% by weight barium.

csd XSilicon metalY means any silicon alloy containing more than 96% silicon by weight.

ctd XSilvery ironY means any ferrosilicon, as defined by ASTM A100-93 incorporated by reference in s. NR 440.17 c2d cad 2., which contains less than 30% silicon.

cud XSlagY means the more or less completely fused and vitrified matter separated during the reduction of a metal from its ore.

cvd XStandard ferromanganeseY means that alloy as defined by ASTM A99-82 creapproved 1987d, incorporated by reference in s. NR 440.17 c2d cad 1.

cwd XTappingY means the removal of slag or product from the electric submerged arc furnace under normal operating conditions such as removal of metal under normal pressure and movement by gravity down the spout into the ladle.

cx d XTapping periodY means the time duration from initiation of the process of opening the tap hole until plugging of the tap hole is complete.

cyd XTapping stationY means that general area where molten product or slag is removed from the electric submerged arc furnace.

c3d STANDARD FOR PARTICULATE MATTER. cad On and after the date on which the performance test required to be conducted by s. NR 440.08 is completed, no owner or operator subject to the provisions of this section may cause to be discharged into the atmosphere from any electric submerged arc furnace any gases which:

1. Exit from a control device and contain particulate matter in excess of 0.45 kg {MW-hr c0.99 lb {MW-hrd while silicon metal, ferrosilicon, calcium silicon or silicomanganese zirconium is being produced.

2. Exit from a control device and contain particulate matter in excess of 0.23 kg {MW-hr c0.51 lb {MW-hrd while high-carbon ferrochrome, charge chrome, standard ferromanganese,

silicomanganese, calcium carbide, ferrochrome silicon, ferromanganese silicon or silvery iron is being produced.

3. Exit from a control device and exhibit 15% opacity or greater.

4. Exit from an electric submerged arc furnace and escape the capture system and are visible without the aid of instruments. The requirements of this subdivision apply only during periods when flow rates are being established under sub. **c6d cdd**.

5. Escape the capture system at the tapping station and are visible without the aid of instruments for more than 40% of each tapping period. There are no limitations on visible emissions under this subdivision when a blowing tap occurs. The requirements of this subdivision apply only during periods when flow rates are being established under sub. **c6d cdd**.

cbd On and after the date on which the performance test required to be conducted by s. **NR 440.08** is completed, no owner or operator subject to the provisions of this section may cause to be discharged into the atmosphere from any dust-handling equipment any gases which exhibit 10% opacity or greater.

c4d STANDARD FOR CARBON MONOXIDE. **cad** On and after the date on which the performance test required to be conducted by s. **NR 440.08** is completed, no owner or operator subject to the provisions of this section may cause to be discharged into the atmosphere from any electric submerged arc furnace any gases which contain, on a dry basis, 20 or greater volume % of carbon monoxide. Combustion of such gases under conditions acceptable to the department constitutes compliance with this subsection. Acceptable conditions include, but are not limited to, flaring of gases or use of gases as fuel for other processes.

c5d EMISSION MONITORING. **cad** The owner or operator subject to the provisions of this section shall install, calibrate, maintain and operate a continuous monitoring system for measurement of the opacity of emissions discharged into the atmosphere from control devices.

cbd For the purpose of reports required under s. **NR 440.07 c3d**, the owner or operator shall report as excess emissions all 6-minute periods in which the average opacity is 15% or greater.

ccd The owner or operator subject to the provisions of this section shall submit a written report of any product change to the department. Reports of product changes shall be post-marked not later than 30 days after implementation of the product change.

c6d MONITORING OF OPERATIONS. **cad** The owner or operator of any electric submerged arc furnace subject to the provisions of this section shall maintain daily records of the following information:

1. Product being produced.
2. Description of constituents of furnace charge, including the quantity, by weight.
3. Time and duration of each tapping period and the identification of material tapped cslag or productd.
4. All furnace power input data obtained under par. **cbd**.
5. All flow rate data obtained under par. **ccd** or all fan motor power consumption and pressure drop data obtained under par. **ced**.

cbd The owner or operator subject to the provisions of this section shall install, calibrate, maintain and operate a device to measure and continuously record the furnace power input. The furnace power input may be measured at the output or input

side of the transformer. The device must have an accuracy of $\pm 5\%$ over its operating range.

ccd The owner or operator subject to the provisions of this section shall install, calibrate and maintain a monitoring device that continuously measures and records the volumetric flow rate through each separately ducted hood of the capture system, except as provided under par. **ced**. The owner or operator of an electric submerged arc furnace that is equipped with a water cooled cover which is designed to contain and prevent escape of the generated gas and particulate matter shall monitor only the volumetric flow rate through the capture system for control of emissions from the tapping station. The owner or operator may install monitoring devices in any appropriate location in the exhaust duct such that reproducible flow rate monitoring will result. The flow rate monitoring device shall have an accuracy of $\pm 10\%$ over its normal operating range and shall be calibrated according to the manufacturer[s] instructions. The department may require the owner or operator to demonstrate the accuracy of the monitoring device relative to Methods 1 and 2 of **40 CFR part 60**, Appendix A, incorporated by reference in s. **NR 440.17**.

cdd When performance tests are conducted under the provisions of s. **NR 440.08** to demonstrate compliance with the standards under sub. **c3d cad 4.** and **5.**, the volumetric flow rate through each separately ducted hood of the capture system shall be determined using the monitoring device required under par. **ccd**. The volumetric flow rates shall be determined for furnace power input levels at 50 and 100% of the nominal rated capacity of the electric submerged arc furnace. At all times the electric submerged arc furnace is operated, the owner or operator shall maintain the volumetric flow rate at or above the appropriate levels for that furnace power input level determined during the most recent performance test. If emissions due to tapping are captured and ducted separately from emissions of the electric submerged arc furnace, during each tapping period the owner or operator shall maintain the exhaust flow rates through the capture system over the tapping station at or above the levels established during the most recent performance test. Operation at lower flow rates may be considered by the department to be unacceptable operation and maintenance of the affected facility. The owner or operator may request that these flow rates be reestablished by conducting new performance tests under s. **NR 440.08**.

ced The owner or operator may as an alternative to par. **ccd** determine the volumetric flow rate through each fan of the capture system from the fan power consumption, pressure drop across the fan and the fan performance curve. Only data specific to the operation of the affected electric submerged arc furnace shall be acceptable for demonstration of compliance with the requirements of this paragraph. The owner or operator shall maintain on file a permanent record of the fan performance curve cprepared for a specific temperature and shall:

1. Install, calibrate, maintain and operate a device to continuously measure and record the power consumption of the fan motor cmeasured in kilowatts, and
2. Install, calibrate, maintain and operate a device to continuously measure and record the pressure drop across the fan. The fan power consumption and pressure drop measurements shall be synchronized to allow real time comparisons of the data. The monitoring devices shall have an accuracy of $\pm 5\%$ over their normal operating ranges.

cfid The volumetric flow rate through each fan of the capture system shall be determined from the fan power consumption, fan pressure drop, and fan performance curve specified

under par. [ced](#), during any performance test required under s. [NR 440.08](#) to demonstrate compliance with the standards under sub. [c3d cad 4.](#) and [5.](#) The owner or operator shall determine the volumetric flow rate at a representative temperature for furnace power input levels of 50 and 100% of the nominal rated capacity of the electric submerged arc furnace. At all times the electric submerged arc furnace is operated, the owner or operator shall maintain the fan power consumption and fan pressure drop at levels such that the volumetric flow rate is at or above the levels established during the most recent performance test for that furnace power input level. If emissions due to tapping are captured and ducted separately from emissions of the electric submerged arc furnace, during each tapping period the owner or operator shall maintain the fan power consumption and fan pressure drop at levels such that the volumetric flow rate is at or above the levels established during the most recent performance test. Operation at lower flow rates may be considered by the department to be unacceptable operation and maintenance of the affected facility. The owner or operator may request that these flow rates be reestablished by conducting new performance tests under s. [NR 440.08](#). The department may require the owner or operator to verify the fan performance curve by monitoring necessary fan operating parameters and determining the gas volume moved relative to Methods 1 and 2 of [40 CFR part 60](#), Appendix A, incorporated by reference in s. [NR 440.17](#).

[cgd](#) All monitoring devices required under pars. [ccd](#) and [ced](#) shall be checked for calibration annually in accordance with the procedures under s. [NR 440.13 c2d](#).

c7d TEST METHODS AND PROCEDURES. [cad](#) During any performance test required in s. [NR 440.08](#), the owner or operator may not allow gaseous diluents to be added to the effluent gas stream after the fabric in an open pressurized fabric filter collector unless the total gas volume flow from the collector is accurately determined and considered in the determination of emissions.

[cbd](#) In conducting the performance tests required in s. [NR 440.08](#), the owner or operator shall use as reference methods and procedures the test methods in Appendix A of [40 CFR part 60](#), incorporated by reference in s. [NR 440.17](#), or other methods and procedures as specified in this subsection, except as provided in s. [NR 440.08 c2d](#).

[ccd](#) The owner or operator shall determine compliance with the particulate matter standards in sub. [c3d](#) as follows:

1. The emission rate [cEd](#) of particulate matter shall be computed for each run using the following equation:

$$E = \left(\sum_{i=1}^N C_{si} Q_{sdi} \right) / (PK)$$

where:

[E](#) is the emission rate of particulate matter, kg{MW-hr} clb{MW-hrd}

[N](#) is the total number of exhaust streams at which emissions are quantified

[C_{si}](#) is the concentration of particulate matter from exhaust stream [XiY](#), g{dscm cgr}{dscfd}

[Q_{sdi}](#) is the volumetric flow rate of effluent gas from exhaust stream [XiY](#), dscm{hr cdscf}{hrd}

[P](#) is the average furnace power input, MW

[K](#) is the conversion factor, 1000 g{kg c7000 gr}{lbd}

2. Method 5 shall be used to determine the particulate matter concentration [cC_sd](#) and volumetric flow rate [cQ_sid](#) of the effluent gas, except that the heating systems specified in

sections 2.1.2 and 2.1.6 of Method 5 are not to be used when the carbon monoxide content of the gas stream exceeds 10% by volume, dry basis. If a flare is used to comply with sub. [c4d](#), the sampling site shall be upstream of the flare. The sampling time shall include an integral number of furnace cycles.

a. When sampling emissions from open electric submerged arc furnaces with wet scrubber control devices, sealed electric submerged arc furnaces or semienclosed electric arc furnaces, the sampling time and sample volume for each run shall be at least 60 minutes and 1.80 dscm c63.6 dscfd.

b. When sampling emissions from other types of installations, the sampling time and sample volume for each run shall be at least 200 minutes and 5.66 dscm c200 dscfd.

3. The measurement device of sub. [c6d cbd](#) shall be used to determine the average furnace power input [cPd](#) during each run.

4. Method 9 and the procedures in s. [NR 440.11](#) shall be used to determine opacity.

5. The emission rate correction factor, integrated sampling procedures of Method 3B shall be used to determine the CO concentration. The sample shall be taken simultaneously with each particulate matter sample.

[cdd](#) During the particulate matter run, the maximum open hood area, in hoods with segmented or otherwise moveable sides, under which the process is expected to be operated and remain in compliance with all standards shall be recorded. Any future operation of the hooding system with open areas in excess of the maximum is not permitted.

[ced](#) To comply with sub. [c6d cdd](#) or [cfd](#), the owner or operator shall use the monitoring devices in sub. [c6d ccd](#) or [ced](#) to make the required measurements as determined during the performance test.

History: Cr. Register, January, 1984, No. 337, eff. 2-1-84; am. c2d cintrod, Register, September, 1990, No. 417, eff. 10-1-90; r. and recr. c7d, Register, July, 1993, No. 451, eff. 8-1-93; CR 06-109: am. c2d ccd, cid, ckd, cod, cqd, ctd and cvd and c7d ccd 1. and 2. b. Register May 2008 No. 629, eff. 6-1-08.

NR 440.44 Steel plants: electric arc furnaces constructed after October 21, 1974, and on or before August 17, 1983. c1d APPLICABILITY AND DESIGNATION OF AFFECTED FACILITY. [cad](#) The provisions of this section are applicable to the following affected facilities in steel plants that produce carbon, alloy, or specialty steels: electric arc furnaces and dust-handling systems.

[cbd](#) The provisions of this section apply to each affected facility identified under par. [cad](#) that commenced construction, modification, or reconstruction after October 21, 1974 and on or before August 17, 1983.

c2d DEFINITIONS. As used in this section, terms not defined in this subsection have the meanings given in s. [NR 440.02](#).

[cad](#) XBag leak detection systemY means a system that is capable of continuously monitoring relative particulate matter dust loadings in the exhaust of a baghouse to detect bag leaks and other conditions that result in increases in particulate loadings. A bag leak detection system includes an instrument that operates on triboelectric, electrodynamic, light scattering, light transmittance, or other effect to continuously monitor relative particulate matter loadings.

[camd](#) XCapture systemY means the equipment including ducts, hoods, fans, dampers, etc.d used to capture or transport particulate matter generated by an EAF to the air pollution control device.

[cbd](#) XChargeY means the addition of iron and steel scrap or other materials into the top of an electric arc furnace.

ccd XCharging periodY means the time period commencing at the moment an EAF starts to open and ending either 3 minutes after the EAF roof is returned to its closed position or 6 minutes after commencement of opening of the roof, whichever is longer.

cdd XControl deviceY means the air pollution control equipment used to remove particulate matter generated by one or more EAFs from the effluent gas stream.

ced XDirect shell evacuation control systemY or XDEC systemY means any system that maintains a negative pressure within the EAF above the slag or metal and ducts these emissions to the control device.

cf XDust-handling equipmentY means any equipment used to handle particulate matter collected by the control device and located at or near the control device for an EAF subject to this section.

cgd XElectric arc furnaceY or XEAFY means any furnace that produces molten steel and heats the charge materials with electric arcs from carbon electrodes. Furnaces that continuously feed direct-reduced iron ore pellets as the primary source of iron are not affected facilities within the scope of this definition.

chd XHeat timeY means the period commencing when scrap is charged to an empty EAF and terminating when the EAF tap is completed.

cid XMeltdown and refiningY means that phase of the steel production cycle when charge material is melted and undesirable elements are removed from the metal.

cjd XMeltdown and refining periodY means the time period commencing at the termination of the initial charging period and ending at the initiation of the tapping period, excluding any intermediate charging periods and times when power to the EAF is off.

ckd XShopY means the building which houses one or more EAFs.

cLd XShop opacityY means the arithmetic average of 24 or more opacity observations of emissions from the shop taken in accordance with Method 9 of 40 CFR part 60, Appendix A, incorporated by reference in s. NR 440.17, for the applicable time periods.

cmd XTapY means the pouring of molten steel from an EAF.

cnd XTapping periodY means the time period commencing at the moment an EAF begins to pour molten steel and ending either 3 minutes after steel ceases to flow from an EAF, or 6 minutes after steel begins to flow, whichever is longer.

c3d STANDARD FOR PARTICULATE MATTER. **cad** On and after the date on which the performance test required to be conducted by s. NR 440.08 is completed, no owner or operator subject to the provisions of this section may cause to be discharged into the atmosphere from an electric arc furnace any gases which:

1. Exit from a control device and contain particulate matter in excess of 12 mg{dscm c0.0052 gr{dscfd.

2. Exit from a control device and exhibit 3% opacity or greater.

3. Exit from a shop and, due solely to operations of any EAFs, exhibit 6% opacity or greater except:

- a. Shop opacity less than 20% may occur during charging periods.

- b. Shop opacity less than 40% may occur during tapping periods.

- c. The shop opacity standards of this subdivision shall apply only during periods when the monitoring parameter limits

specified in sub. **c5d cbd** are being established according to sub. **c5d ccd** and **cgd**, unless the owner or operator elects to perform daily shop opacity observations in lieu of furnace static pressure monitoring as provided for under sub. **c4d cdd**.

d. Where the capture system is operated such that the roof of the shop is closed during the charge and the tap, and emissions to the atmosphere are prevented until the roof is opened after completion of the charge or tap, the shop opacity standards of this subdivision apply when the roof is opened and continue to apply for the length of time defined by the charging or tapping periods, or both.

cbd On and after the date on which the performance test required to be conducted by s. NR 440.08 is completed, no owner or operator subject to the provisions of this section may cause to be discharged into the atmosphere from dust-handling equipment any gases which exhibit 10% opacity or greater.

c4d EMISSION MONITORING. **cad** A continuous monitoring system for the measurement of the opacity of emissions discharged into the atmosphere from control devices shall be installed, calibrated, maintained and operated by the owner or operator subject to the provisions of this section.

cbd For the purpose of reports under s. NR 440.07 **c3d**, all 6-minute periods during which the average opacity is 3% or greater shall indicate a period of excess emission, and shall be reported to the department semi-annually.

ccd A continuous monitoring system for the measurement of the opacity of emissions discharged into the atmosphere from the control device is not required on any modular, multiple-stack, negative-pressure or positive-pressure fabric filter if observations of the opacity of the visible emissions from the control device are performed by a certified visible emissions observer; or on any single-stack fabric filter if visible emissions from the control device are performed by a certified visible emission observer and the owner installs and continuously operates a bag leak detection system according to par. **ced**. Visible emission observations shall be conducted at least once per day for at least 3 6-minute periods when the furnace is operating in the melting and refining period. All visible emissions observations shall be conducted in accordance with Method 9. If visible emissions occur from more than one point, the opacity shall be recorded for any point where visible emissions are observed. Where it is possible to determine that a number of visible emission sites relate to only one incident of the visible emission, only one set of 3 6-minute observations will be required. In that case, Method 9 observations shall be made for the site of highest opacity that directly relates to the cause, or location, of visible emissions observed during a single incident. Records shall be maintained of any 6-minute average that is in excess of the emission limit specified in sub. **c3d cad**.

cdd A furnace static pressure monitoring device is not required on any EAF equipped with a DEC system if observations of shop opacity are performed by a certified visible emission observer as follows: Shop opacity observations shall be conducted at least once per day when the furnace is operating in the meltdown and refining period. Shop opacity shall be determined as the arithmetic average of 24 or more consecutive 15-second opacity observations of emissions from the shop taken in accordance with Method 9. Shop opacity shall be recorded for any points where visible emissions are observed in proximity to an affected EAF. Where it is possible to determine that a number of visible emission sites relate to only one incident of visible emissions, only one observation of shop opacity shall be required. In this case, the shop opacity

observations shall be made for the site of highest opacity that directly relates to the cause or location of visible emissions observed during a single incident.

ced A bag leak detection system shall be installed and continuously operated on all single-stack fabric filters if the owner or operator elects not to install and operate a continuous opacity monitoring system as provided for under par. [ccd](#). In addition, the owner or operator shall meet the visible emissions observation requirements in par. [ccd](#). The bag leak detection system shall meet the specifications and requirements of subds. [1](#). to [8](#).

1. The bag leak detection system shall be certified by the manufacturer to be capable of detecting particulate matter emissions at concentrations of one milligram per actual cubic meter c0.00044 grains per actual cubic foot or less.

2. The bag leak detection system sensor shall provide output of relative particulate matter loadings and the owner or operator shall continuously record the output from the bag leak detection system using electronic or other means such as a strip chart recorder or a data logger.

3. The bag leak detection system shall be equipped with an alarm system that will sound when an increase in relative particulate loading is detected over the alarm set point established according to subd. [4.](#), and the alarm shall be located such that it can be heard by the appropriate plant personnel.

4. For each bag leak detection system required by this paragraph, the owner or operator shall develop and submit to the department, for approval, a site-specific monitoring plan that addresses the items identified in subd. [4. a.](#) to [e.](#) For each bag leak detection system that operates based on the triboelectric effect, the monitoring plan shall be consistent with the recommendations contained in the EPA guidance document XFabric Filter Bag Leak Detection GuidanceY cEPA-454{R-98-015d. The owner or operator shall operate and maintain the bag leak detection system according to the site-specific monitoring plan at all times. The plan shall describe all of the following:

- a. Installation of the bag leak detection system.
- b. Initial and periodic adjustment of the bag leak detection system including how the alarm set-point will be established.
- c. Operation of the bag leak detection system including quality assurance procedures.
- d. How the bag leak detection system will be maintained including a routine maintenance schedule and spare parts inventory list.
- e. How the bag leak detection system output will be recorded and stored.

5. The initial adjustment of the system shall, at a minimum, consist of establishing the baseline output by adjusting the sensitivity cranged and the averaging period of the device, and establishing the alarm set points and the alarm delay time, if applicable.

6. Following initial adjustment, the owner or operator may not adjust the averaging period, alarm set point, or alarm delay time without approval from the department except as provided for in subd. [6. a.](#) and [b.](#)

a. Once per quarter, the owner or operator may adjust the sensitivity of the bag leak detection system to account for seasonal effects including temperature and humidity according to the procedures identified in the site-specific monitoring plan required under subd. [4.](#)

b. If opacities greater than zero percent are observed over 4 consecutive 15-second observations during the daily opacity observations required under par. [ccd](#) and the alarm on the bag

leak detection system does not sound, the owner or operator shall lower the alarm set point on the bag leak detection system to a point where the alarm would have sounded during the period when the opacity observations were made.

7. For negative pressure, induced air baghouses, and positive pressure baghouses that are discharged to the atmosphere through a stack, the bag leak detection sensor shall be installed downstream of the baghouse and upstream of any wet scrubber.

8. Where multiple detectors are required, the system[s instrumentation and alarm may be shared among detectors.

cfD For each bag leak detection system installed according to par. [ced](#), the owner or operator shall initiate procedures to determine the cause of all alarms within one hour of an alarm. Except as provided for in par. [cgD](#), the cause of the alarm shall be alleviated within 3 hours of the time the alarm occurred by taking whatever corrective actions are necessary. Corrective actions may include the following:

1. Inspecting the baghouse for air leaks, torn or broken bags or filter media, or any other condition that may cause an increase in particulate emissions.
2. Sealing off defective bags or filter media.
3. Replacing defective bags or filter media or otherwise repairing the control device.
4. Sealing off a defective baghouse compartment.
5. Cleaning the bag leak detection system probe or otherwise repairing the bag leak detection system.
6. Shutting down the process producing the particulate emissions.

cgD In approving the site-specific monitoring plan required in par. [ced 4.](#), the department may allow owners or operators more than 3 hours to alleviate specific conditions that cause an alarm if the owner or operator identifies the condition that could lead to an alarm in the monitoring plan, adequately explains why it is not feasible to alleviate the condition within 3 hours of the time the alarm occurred, and demonstrates that the requested additional time will ensure alleviation of the condition as expeditiously as practicable.

c5d MONITORING OF OPERATIONS. cad The owner or operator subject to the provisions of this section shall maintain records daily of the following information:

1. Time and duration of each charge;
2. Time and duration of each tap;
3. All flow rate data obtained under par. [cbd](#), or equivalent obtained under [40 CFR 60.274 cdd](#); and
4. All pressure data obtained under par. [cfd](#).

cbd Except as provided under [40 CFR 60.274 cdd](#), the owner or operator subject to the provisions of this section shall check and record on a once-per-shift basis the furnace static pressure cif a DEC system is in use, and a furnace static pressure gauge is installed according to par. [cfdD](#) and either: check and record the control system fan motor amperes and damper positions on a once-per-shift basis; install, calibrate and maintain a monitoring device that continuously records the volumetric flow rate through each separately ducted hood; or install, calibrate and maintain a monitoring device that continuously records the volumetric flow rate at the control device inlet and check and record damper positions on a once-per-shift basis. The monitoring devices may be installed in any appropriate location in the exhaust duct such that reproducible flow rate monitoring will result. Flow rate monitoring devices shall have an accuracy of + 10% over their normal operating range and shall be calibrated according to the manufacturer[s instructions. The department may require the owner or operator

to demonstrate the accuracy of the monitoring devices relative to Methods 1 and 2 of 40 CFR part 60, Appendix A, incorporated by reference in s. NR 440.17 c1d.

ccd When the owner or operator of an affected facility is required to demonstrate compliance with the standard under sub. c3d cad 3., and at any other time, the department may require that either: the control system fan motor amperes and all damper positions, the volumetric flow rate through each separately ducted hood, or the volumetric flow rate at the control device inlet and all damper positions shall be determined during all periods in which the hood is operated for the purpose of capturing emissions from the affected facility subject to par. cbd. The owner or operator may petition the department for reestablishment of these parameters whenever the owner or operator can demonstrate to the department[s satisfaction that the EAF operating conditions upon which the parameters were previously established are no longer applicable. The values of these parameters as determined during the most recent demonstration of compliance shall be maintained at the appropriate level for each applicable period. Operation at other than baseline values may be subject to the requirements of sub. c7d cad.

Note: Under 40 CFR 60.274 cdd, the owner or operator may petition the administrator to approve any alternative method that will provide a continuous record of operation of each emission capture system.

ced The owner or operator shall perform monthly operational status inspections of the equipment that is important to the performance of the total capture system c.i.e., pressure sensors, dampers and damper switches. This inspection shall include observations of the physical appearance of the equipment ce.g., presence of hole in ductwork or hoods, flow constrictions caused by dents or accumulated dust in ductwork, and fan erosion. Any deficiencies shall be noted and proper maintenance performed.

cf d Except as provided for under sub. c4d cdd, where emissions during any phase of the heat time are controlled by use of a DEC system, the owner or operator shall install, calibrate and maintain a monitoring device that continuously records the pressure in the free space inside the EAF. The pressure shall be recorded as 15-minute integrated averages. The monitoring device may be installed in any appropriate location in the EAF or DEC system duct prior to the introduction of ambient air such that reproducible results will be obtained. The pressure monitoring device shall have an accuracy of 0.5 mm of water gauge over its normal operating range and shall be calibrated according to the manufacturer[s instructions.

cgd Except as provided for under sub. c4d cdd, when the owner or operator of an EAF is required to demonstrate compliance with the standard under sub. c3d cad 3. and at any other time the department may require, the pressure in the free space inside the furnace shall be determined during the meltdown and refining periods using the monitoring device under par. cfd. The owner or operator may petition the department for reestablishment of the 15-minute integrated average pressure whenever the owner or operator can demonstrate to the department[s satisfaction that the EAF operating conditions upon which the pressures were previously established are no longer applicable. The pressure determined during the most recent demonstration of compliance shall be maintained at all times the EAF is operating in a meltdown and refining period. Operation at higher pressures may be considered by the department to be unacceptable operation and maintenance of the affected facility.

chd Where the capture system is designed and operated such that all emissions are captured and ducted to a control de-

vice, the owner or operator will not be subject to the requirements of this subsection.

cid During any performance test required under s. NR 440.08 and for any report thereof required under sub. c7d ccd or to determine compliance with sub. c3d cad 3., the owner or operator shall monitor the following information for all heats covered by the test:

1. Charge weights and materials, and tap weights and materials;
2. Heat times, including start and stop times, and a log of process operation, including periods of no operation during testing and the pressure inside the furnace where direct-shell evacuation systems are used;
3. Control device operation log; and
4. Continuous monitor data or Method 9 of 40 CFR part 60, Appendix A, incorporated by reference in s. NR 440.17, data.

c6d TEST METHODS AND PROCEDURES. cad During performance tests required in s. NR 440.08, the owner or operator may not add gaseous diluent to the effluent gas after the fabric in any pressurized fabric collector, unless the amount of dilution is separately determined and considered in the determination of emissions.

cbd When emissions from any EAF are combined with emissions from facilities not subject to the provisions of this section but controlled by a common capture system and control device, the owner or operator shall use either or both of the following procedures during a performance test:

Note: See also sub. c7d cbd.

1. Determine compliance using the combined emissions.
2. Use a method that is acceptable to the department and that compensates for the emissions from the facilities not subject to the provisions of this section.

ccd When emissions from any EAF are combined with emissions from facilities not subject to the provisions of this section, the owner or operator shall use either or both of the following procedures to demonstrate compliance with sub. c3d cad 3.:

1. Determine compliance using the combined emissions.
2. Shut down operation of facilities not subject to the provisions of this section during the performance test.

cdd In conducting the performance tests required in s. NR 440.08, the owner or operator shall use as reference methods and procedures the test methods in Appendix A of 40 CFR part 60, incorporated by reference in s. NR 440.17, or other methods and procedures as specified in this subsection, except as provided in s. NR 440.08 c2d.

ced The owner or operator shall determine compliance with the particulate matter standards in sub. c3d as follows:

1. Method 5 shall be used for negative-pressure fabric filters and other types of control devices and Method 5D shall be used for positive-pressure fabric filters to determine the particulate matter concentration and, if applicable, the volumetric flow rate of the effluent gas. The sampling time and sample volume for each run shall be at least 4 hours and 4.5 dscm c160 dscfd and, when a single EAF is sampled, the sampling time shall include an integral number of heats.

2. When more than one control device serves the EAF being tested, the concentration of particulate matter shall be determined using the following equation:

$$c_{st} = \left(\sum_{i=1}^n (c_{si} Q_{sdi}) \right) / \sum_{i=1}^n Q_{sdi}$$

where:

c_{st} is the average concentration of particulate matter, $mg\{dscm\}cgr\{dscfd\}$

c_{si} is the concentration of particulate matter from control device XiY , $mg\{dscm\}cgr\{dscfd\}$

n is the total number of control devices tested

Q_{sdf} is the volumetric flow rate of stack gas from control device XiY , $dscm\{hr\}cdscf\{hrd\}$

3. Method 9 and the procedures of s. NR 440.11 shall be used to determine opacity.

4. To demonstrate compliance with sub. c3d cad 1. to 3., the Method 9 test runs shall be conducted concurrently with the particulate matter test runs, unless inclement weather interferes.

cfd To comply with sub. c5d ccd, cfd, cgd and cid, the owner or operator shall obtain the information in these paragraphs during the particulate matter runs.

cgd Where emissions from any EAFs are combined with emissions from facilities not subject to the provisions of this section but controlled by a common capture system and control device, the owner or operator may use any of the following procedures during a performance test:

1. Base compliance on control of the combined emissions.

2. Utilize a method acceptable to the department which compensates for the emissions from the facilities not subject to the provisions of this section.

3. Any combination of the criteria of subds. 1. and 2.

chd Where emissions from any EAFs are combined with emissions from facilities not subject to the provisions of this section, the owner or operator may use any of the following procedures for demonstrating compliance with sub. c3d cad 3.:

1. Base compliance on control of the combined emissions.

2. Shut down operation of facilities not subject to the provisions of this section.

3. Any combination of the criteria of subds. 1. and 2.

cid If visible emissions observations are made in lieu of using a continuous opacity monitoring system, as allowed for by sub. c4d ccd, visible emissions observations shall be conducted at least once per day for at least 3 6-minute periods when the furnace is operating in the melting and refining period. All visible emissions observations shall be conducted in accordance with Method 9. If visible emissions occur from more than one point, the opacity shall be recorded for any points where visible emissions are observed. Where it is possible to determine that a number of visible emission sites relate to only one incident of the visible emissions, only one set of 3 6-minute observations shall be required. In that case the Method 9 observations shall be made for the site of highest opacity that directly relates to the cause, or location, of visible emissions observed during a single incident. Records shall be maintained of any 6-minute average that is in excess of the emission limit specified in sub. c3d cad.

cjd Unless the presence of inclement weather makes concurrent testing infeasible the owner or operator shall conduct concurrently the performance tests required under s. NR 440.08 to demonstrate compliance with sub. c3d cad 1., 2., and 3.

c7d RECORDKEEPING AND REPORTING REQUIREMENTS.

cad Operation at a furnace static pressure that exceeds the value established under sub. c5d cgd and either operation of control system fan motor amperes at values exceeding o 15% of the value established under sub. c5d ccd or operation at flow rates lower than those established under sub. c5d ccd may

be considered by the department to be unacceptable operation and maintenance of the affected facility. Operation at such values shall be reported to the department semiannually.

cbd When the owner or operator of an EAF is required to demonstrate compliance with the standard under sub. c6d cbd 2. or a combination of sub. c6d cbd 1. and 2. the owner or operator shall obtain approval from the department of the procedure that will be used to determine compliance. Notification of the procedure to be used must be postmarked at least 30 days prior to the performance test.

ccd For the purpose of this section, the owner or operator shall conduct the demonstration of compliance with sub. c3d cad and furnish the department a written report of the results of the test. The report shall include the following information:

1. Facility name and address.
2. Plant representative.
3. Make and model of process, control device and continuous monitoring equipment.
4. Flow diagram of process and emissions capture equipment including other equipment or processes ducted to the same control device.
5. Rated design capacity of process equipment.
6. The following data required under sub. c5d cid:
 - a. List of charge and tap weights and materials.
 - b. Heat times and process log.
 - c. Control device operation log.
 - d. Continuous opacity monitor or Method 9 data.
7. Test dates and test times.
8. Test company.
9. Test company representative.
10. Test observers from outside the department.
11. Description of test methodology used, including any deviation from standard reference methods.
12. Schematic of sampling location.
13. Number of sampling points.
14. Description of sampling equipment.
15. Listing of sampling equipment calibrations and procedures.
16. Field and laboratory data sheets.
17. Description of sample recovery procedures.
18. Sampling equipment leak check results.
19. Description of quality assurance procedures.
20. Description of analytical procedures.
21. Notation of sample blank corrections.
22. Sample emission calculations.

cdd The owner or operator shall maintain records of all shop opacity observations made in accordance with sub. c4d ccd. All shop opacity observations in excess of the emission limit specified in sub. c3d cad 3. shall indicate a period of excess emission, and shall be reported to the department semiannually, according to s. NR 440.07 c3d.

ced The owner or operator shall maintain all the following records for each bag leak detection system required under sub. c4d ced:

1. Records of the bag leak detection system output.
2. Records of bag leak detection system adjustments, including the date and time of the adjustment, the initial bag leak detection system settings, and the final bag leak detection system settings.
3. An identification of the date and time of all bag leak detection system alarms, the time that procedures to determine the cause of the alarm were initiated, if procedures were initiated within one hour of the alarm, the cause of the alarm, an explanation of the actions taken, the date and time the cause of

the alarm was alleviated, and if the alarm was alleviated within 3 hours of the alarm.

History: Cr. Register, January, 1984, No. 337, eff. 2-1-84; am. c1d cad and cbd, c20, cgd, c3d cad 3, intro., a. to c., c5d cbd and ccd, c6d cad 1., 3. and 4., cbd cbd and ccd, renum. c5d ccd, cfd and cgd to be c5d cfd, cgd and chd, cr. c4d ccd, c5d ccd and cid, c6d cad 5., c6d cid and cjd and c7d, Register, September, 1986, No. 369, eff. 10-1-86; am. c2d cad cintro.d, c4d ccd and c5d ccd, r. c5d cdd, Register, September, 1990, No. 417, eff. 10-1-90; r. and recr. c4d ccd and c6d cad to cfd, am. c5d cid 4. and c7d cbd, Register, July, 1993, No. 451, eff. 8-1-93; correction in c5d cad and cbd made under s. 13.93 c2md cbd 7., Stats., Register, November, 1999, No. 527; CR 06-109; renum. c2d cad to be c2d camd, cr. c2d cad, c4d cdd to cgd and c7d ccd to ccd, am. c2d ccd, cjd and cnd, c3d cad 3. c., c4d cbd and ccd, c5d cad 4., cbd, ccd, cfd, cgd, cid cintro.d, c6d cad 4. and cid and c7d cad and cbd Register May 2008 No. 629, eff. 6-1-08.

NR 440.445 Steel plants: electric arc furnaces and argon-oxygen decarburization vessels constructed after August 17, 1983. c1d APPLICABILITY.

cad The provisions of this section are applicable to the following facilities in steel plants that produce carbon, alloy, or specialty steels: electric arc furnaces, argon-oxygen decarburization vessels and dust-handling systems.

cbd The provisions of this section apply to each affected facility identified in par. cad that commences construction, modification, or reconstruction after August 17, 1983.

c2d DEFINITIONS. As used in this section, terms not defined in this subsection have the meanings given in s. NR 440.02.

cad XArgon-oxygen decarburization vesselY or XAOD vesselY means any closed-bottom, refractory-lined converter vessel with submerged tuyeres through which gaseous mixtures containing argon and oxygen or nitrogen may be blown into molten steel for further refining.

camd XBag leak detection systemY means a system that is capable of continuously monitoring relative particulate matter cdustd loadings in the exhaust of a baghouse to detect bag leaks and other conditions that result in increases in particulate loadings. A bag leak detection system includes an instrument that operates on triboelectric, electrodynamic, light scattering, light transmittance, or other effect to continuously monitor relative particulate matter loadings.

cbd XCapture systemY means the equipment including ducts, hoods, fans, dampers, etc.d used to capture or transport particulate matter generated by an electric arc furnace or AOD vessel to the air pollution control device.

ccd XChargeY means the addition of iron and steel scrap or other materials into the top of an electric arc furnace or the addition of molten steel or other materials into the top of an AOD vessel.

cdd XControl deviceY means the air pollution control equipment used to remove particulate matter from the effluent gas stream generated by an electric arc furnace or AOD vessel.

ced XDirect-shell evacuation control systemY or XDEC systemY means a system that maintains a negative pressure within the electric arc furnace above the slag or metal and ducts emissions to the control device.

cfd XDust-handling systemY means equipment used to handle particulate matter collected by the control device for an electric arc furnace or AOD vessel subject to this section. For the purposes of this section the dust-handling system shall consist of the control device dust hoppers, the dust-conveying equipment, any central dust storage equipment, the dust-treating equipment ce.g., pug mill, pelletizerd, dust transfer equipment cfrom storage to truckd and any secondary control devices used with the dust transfer equipment.

cgd XElectric arc furnaceY or XEAFY means a furnace that produces molten steel and heats the charge materials with

electric arcs from carbon electrodes. For the purposes of this section an EAF shall consist of the furnace shell and roof and the transformer. Furnaces that continuously feed direct-reduced iron ore pellets as the primary source of iron are not affected facilities within the scope of this definition.

chd XHeat cycleY means the period beginning when scrap is charged to an empty EAF and ending when the EAF tap is completed or beginning when molten steel is charged to an empty AOF vessel and ending when the AOD vessel tap is completed.

chmd XMeltdown and refining periodY means the time period commencing at the termination of the initial charging period and ending at the initiation of the tapping period, excluding any intermediate charging periods and times when power to the EAF is off.

cid XMeltingY means that phase of steel production cycle during which the iron and steel scrap is heated to the molten state.

cjd XNegative-pressure fabric filterY means a fabric filter with the fans on the downstream side of the filter bags.

ckd XPositive-pressure fabric filterY means a fabric filter with the fans on the upstream side of the filter bags.

cld XRefiningY means the phase of the steel production cycle during which undesirable elements are removed from the molten steel and alloys are added to reach the final metal chemistry.

cmd XShopY means the building which houses one or more EAF[s or AOD vessels.

cnd XShop opacityY means the arithmetic average of 24 observations of the opacity of emissions from the shop taken in accordance with Method 9 of 40 CFR part 60, Appendix A, incorporated by reference in s. NR 440.17.

cod XTapY means the pouring of molten steel from an EAF or AOD vessel.

comd XTapping periodY means the time period commencing at the moment an EAF begins to pour molten steel and ending either 3 minutes after steel ceases to flow from an EAF, or 6 minutes after steel begins to flow, whichever is longer.

c3d STANDARD FOR PARTICULATE MATTER. cad On and after the date on which the performance test required to be conducted by s. NR 440.08 is completed no owner or operator subject to the provisions of this section may cause to be discharged into the atmosphere from an EAF or an AOD vessel any gases which:

1. Exit from a control device and contain particulate matter in excess of 12 mg{dscm c0.0052 gr{dscfd;
2. Exit from a control device and exhibit 3% opacity or greater; and
3. Exit from a shop and, due solely to the operations of any affected EAFcscd or AOD vesselcscd, exhibit 6% opacity or greater.

cbd On and after the date on which the performance test required to be conducted by s. NR 440.08 is completed, no owner or operator subject to the provisions of this section may cause to be discharged into the atmosphere from the dust-handling system any gases that exhibit 10% opacity or greater.

c4d EMISSION MONITORING. cad Except as provided under pars. cbd and ccd a continuous monitoring system for the measurement of the opacity of emissions discharged into the atmosphere from the control devicecscd shall be installed, calibrated, maintained and operated by the owner or operator subject to the provisions of this section.

cbd No continuous monitoring system is required on any control device serving the dust-handling system.

ccd A continuous monitoring system for the measurement of opacity of emissions discharged into the atmosphere from the control device is not required on modular, multiple-stack, negative-pressure or positive-pressure fabric filter if observations of the opacity of the visible emissions from the control device are performed by a certified visible emissions observer; or on any single-stack fabric filter if visible emissions from the control device are performed by a certified visible emission observer and the owner installs and continuously operates a bag leak detection system according to par. **ced**. Visible emission observations shall be conducted at least once per day for at least 3 6-minute periods when the furnace is operating in the melting and refining period. All visible emissions observations shall be conducted in accordance with Method 9. If visible emissions occur from more than one point, the opacity shall be recorded for any point where visible emissions are observed. Where it is possible to determine that a number of visible emission sites relate to only one incident of the visible emission, only one set of 3 6-minute observations will be required. In that case, the Method 9 observations shall be made for the site of highest opacity that directly relates to the cause, or location, of visible emissions observed during a single incident. Records shall be maintained of any 6-minute average that is in excess of the emission limit specified in sub. **c3d cad**.

cdd A furnace static pressure monitoring device is not required on any EAF equipped with a DEC system if observations of shop opacity are performed by a certified visible emission observer as follows: Shop opacity observations shall be conducted at least once per day when the furnace is operating in the meltdown and refining period. Shop opacity shall be determined as the arithmetic average of 24 or more consecutive 15-second opacity observations of emissions from the shop taken in accordance with Method 9. Shop opacity shall be recorded for any points where visible emissions are observed. Where it is possible to determine that a number of visible emission sites relate to only one incident of visible emissions, only one observation of shop opacity shall be required. In this case, the shop opacity observations shall be made for the site of highest opacity that directly relates to the cause or location of visible emissions observed during a single incident.

ced A bag leak detection system shall be installed and continuously operated on all single-stack fabric filters if the owner or operator elects not to install and operate a continuous opacity monitoring system as provided for under par. **ccd**. In addition, the owner or operator shall meet the visible emissions observation requirements in par. **ccd**. The bag leak detection system shall meet the specifications and requirements of subds. **1** to **8**.

1. The bag leak detection system shall be certified by the manufacturer to be capable of detecting particulate matter emissions at concentrations of one milligram per actual cubic meter c0.00044 grains per actual cubic footd or less.

2. The bag leak detection system sensor shall provide output of relative particulate matter loadings and the owner or operator shall continuously record the output from the bag leak detection system using electronic or other mean such as a strip chart recorder or a data logger.

3. The bag leak detection system shall be equipped with an alarm system that will sound when an increase in relative particulate loading is detected over the alarm set point established according to subd. **4**., and the alarm shall be located such that it can be heard by the appropriate plant personnel.

4. For each bag leak detection system required by this paragraph, the owner or operator shall develop and submit to the department, for approval, a site-specific monitoring plan that addresses the items identified in subd. **4. a. to e.** For each bag leak detection system that operates based on the triboelectric effect, the monitoring plan shall be consistent with the recommendations contained in the EPA guidance document XFabric Filter Bag Leak Detection GuidanceY cEPA-454{R-98-015d, incorporated by reference in s. **NR 440.17 c2d cid 4**. The owner or operator shall operate and maintain the bag leak detection system according to the site-specific monitoring plan at all times. The plan shall describe all the following:

- a. Installation of the bag leak detection system.
- b. Initial and periodic adjustment of the bag leak detection system including how the alarm set-point will be established.
- c. Operation of the bag leak detection system including quality assurance procedures.
- d. How the bag leak detection system will be maintained including a routine maintenance schedule and spare parts inventory list.
- e. How the bag leak detection system output will be recorded and stored.

5. The initial adjustment of the system shall, at a minimum, consist of establishing the baseline output by adjusting the sensitivity cranged and the averaging period of the device, and establishing the alarm set points and the alarm delay time, if applicable.

6. Following initial adjustment, the owner or operator may not adjust the averaging period, alarm set point, or alarm delay time without approval from the department except as provided for in subd. **6. a. and b.**

a. Once per quarter, the owner or operator may adjust the sensitivity of the bag leak detection system to account for seasonal effects including temperature and humidity according to the procedures identified in the site-specific monitoring plan required under subd. **4**.

b. If opacities greater than zero percent are observed over 4 consecutive 15-second observations during the daily opacity observations required under par. **ccd** and the alarm on the bag leak detection system does not sound, the owner or operator shall lower the alarm set point on the bag leak detection system to a point where the alarm would have sounded during the period when the opacity observations were made.

7. For negative pressure, induced air baghouses, and positive pressure baghouses that are discharged to the atmosphere through a stack, the bag leak detection sensor shall be installed downstream of the baghouse and upstream of any wet scrubber.

8. Where multiple detectors are required, the system[s] instrumentation and alarm may be shared among detectors.

cfid For each bag leak detection system installed according to par. **ced**, the owner or operator shall initiate procedures to determine the cause of all alarms within one hour of an alarm. Except as provided for under par. **cgd**, the cause of the alarm shall be alleviated within 3 hours of the time the alarm occurred by taking whatever corrective actions are necessary. Corrective actions may include the following:

1. Inspecting the baghouse for air leaks, torn or broken bags or filter media, or any other condition that may cause an increase in particulate emissions.
2. Sealing off defective bags or filter media.
3. Replacing defective bags or filter media or otherwise repairing the control device.
4. Sealing off a defective baghouse compartment.

5. Cleaning the bag leak detection system probe or otherwise repairing the bag leak detection system.

6. Shutting down the process producing the particulate emissions.

cgd In approving the site-specific monitoring plan required in par. **ced 4.**, the department may allow owners or operators more than 3 hours to alleviate specific conditions that cause an alarm if the owner or operator identifies the condition that could lead to an alarm in the monitoring plan, adequately explains why it is not feasible to alleviate the condition within 3 hours of the time the alarm occurred, and demonstrates that the requested additional time will ensure alleviation of the condition as expeditiously as practicable.

c5d MONITORING OF OPERATIONS. **cad** The owner or operator subject to the provisions of this section shall maintain records of the following information:

1. All data obtained under par. **cbd**; and
2. All monthly operational status inspections performed under par. **ccd**.

cbd Except as provided under **40 CFR 60.274a**ced, the owner or operator subject to the provisions of this section shall check and record on a once-per-shift basis the furnace static pressure if a DEC system is in use, and a furnace static pressure gauge is installed according to par. **cfdd** and either: check and record the control system fan motor amperes and damper position on a once-per-shift basis; install, calibrate and maintain a monitoring device that continuously records the volumetric flow rate through each separately ducted hood, or install, calibrate and maintain a monitoring device that continuously records the volumetric flow rate at the control device inlet and check and record damper positions on a once-per-shift basis. The monitoring device may be installed in any appropriate location in the exhaust duct such that reproducible flow rate monitoring will result. The flow rate monitoring device shall have an accuracy of 0 10% over its normal operating range and shall be calibrated according to the manufacturer[s] instructions. The department may require the owner or operator to demonstrate the accuracy of the monitoring device relative to Methods 1 and 2 of **40 CFR part 60**, Appendix A, incorporated by reference in s. **NR 440.17 c1d**.

ccd When the owner or operator of an affected facility is required to demonstrate compliance with the standards under sub. **c3d cad 3.**, and at any other time that the department may require either: the control system fan motor amperes and all damper positions, the volumetric flow rate through each separately ducted hood, or the volumetric flow rate at the control device inlet and all damper positions shall be determined during all periods in which a hood is operated for the purpose of capturing emissions from the affected facility subject to par. **cbd**. The owner or operator may petition the department for reestablishment of these parameters whenever the owner or operator can demonstrate to the department[s] satisfaction that the affected facility operating conditions upon which the parameters were previously established are no longer applicable. The values of these parameters as determined during the most recent demonstration of compliance shall be maintained at the appropriate level for each applicable period. Operation at other than baseline values may be subject to the requirements of sub. **c7d ccd**.

cdd Except as provided under **40 CFR 60.274a**ced, the owner or operator shall perform monthly operational status inspections of the equipment that is important to the performance of the total capture system, that is, pressure sensors, dampers and damper switches. This inspection shall include

observations of the physical appearance of the equipment such as presence of holes in ductwork or hoods, flow constrictions caused by dents or accumulated dust in ductwork and fan erosion. Any deficiencies shall be noted and proper maintenance performed.

Note: Under **40 CFR 60.274a**ced, the owner or operator may petition the administrator to approve any alternative to monthly operational status inspections that will provide a continuous record of the operation of each emission capture system.

cfcd Except as provided for under **40 CFR 60.274a**ced, if emissions during any phase of the heat time are controlled by the use of a DEC system the owner or operator shall install, calibrate and maintain a monitoring device that allows the pressure in the free space inside EAF to be monitored. The pressure shall be recorded as 15-minute integrated averages. The monitoring device may be installed in any appropriate location in the EAF or DEC duct prior to the introduction of ambient air such that reproducible results will be obtained. The pressure monitoring device shall have an accuracy of 0.5mm of water gauge over its normal operating range and shall be calibrated according to the manufacturer[s] instruction.

cgd Except as provided in **40 CFR 60.274a**ced, when the owner or operator of an EAF controlled by a DEC is required to demonstrate compliance with the standard under sub. **c3d cad 3.**, and at any other time the department may require, the pressure in the free space inside the furnace shall be determined during the melting and refining periods using the monitoring device required under par. **cfcd**. The owner or operator may petition the department for reestablishment of the 15-minute integrated average of the pressure whenever the owner or operator can demonstrate to the department[s] satisfaction that the EAF operating conditions upon which the pressures were previously established are no longer applicable. The pressure determined during the most recent demonstration of compliance shall be maintained at all times when the EAF is operating in a meltdown and refining period. Operation at higher pressures may be considered by the department to be unacceptable operation and maintenance of the affected facility.

chd During any performance test required under s. **NR 440.08** and for any report thereof required by sub. **c6d cfd**, or to determine compliance with sub. **c3d cad 3.**, the owner or operator shall monitor the following information for all heats covered by the test:

1. Charge weights and materials and tap weights and materials;
2. Heat times, including start and stop times, and a log of process operation including periods of no operation during testing and the pressure inside an EAF when direct-shell evacuation control system are used;
3. Control device operation log; and
4. Continuous opacity monitor or Method 9 of **40 CFR part 60**, Appendix A, incorporated by reference in s. **NR 440.17 c1d**, data.

c6d TEST METHODS AND PROCEDURES. **cad** During performance tests required in s. **NR 440.08**, the owner or operator may not add gaseous diluents to the effluent gas stream after the fabric in any pressurized fabric filter collector, unless the amount of dilution is separately determined and considered in the determination of emissions.

cbd When emissions from any EAF or AOD vessel are combined with emissions from facilities not subject to the provisions of this section but controlled by a common capture system and control device, the owner or operator shall use either or both of the following procedures during a performance test:

Note: See also sub. c7d ced.

1. Determine compliance using the combined emissions.
2. Use a method that is acceptable to the department and that compensates for the emissions from the facilities not subject to the provisions of this section.

ccd When emission from any EAF or AOD vessel are combined with emissions from facilities not subject to the provisions of this section, the owner or operator shall demonstrate compliance with sub. c3d cad 3. based on emissions from only the affected facility.

cdd In conducting the performance tests required in s. NR 440.08, the owner or operator shall use as reference methods and procedures the test methods in Appendix A of 40 CFR part 60, incorporated by reference in s. NR 440.17, or other methods and procedures as specified in this subsection, except as provided in s. NR 440.08 c2d.

ced The owner or operator shall determine compliance with the particulate matter standards in sub. c3d as follows:

1. Method 5 shall be used for negative-pressure fabric filters and other types of control devices and Method 5D shall be used for positive-pressure fabric filters to determine the particulate matter concentration and volumetric flow rate of the effluent gas. The sampling time and sample volume for each run shall be at least 4 hours and 4.50 dscm c160 dscfd and, when a single EAF or AOD vessel is sampled, the sampling time shall include an integral number of heats.

2. When more than one control device serves the EAF being tested, the concentration of particulate matter shall be determined using the following equation:

$$c_{st} = \left(\sum_{i=1}^n (c_{si} Q_{sdi}) \right) / \sum_{i=1}^n Q_{sdi}$$

where:

c_{st} is the average concentration of particulate matter, mg{dscm cgr}{dscfd

c_{si} is the concentration of particulate matter from control device XiY, mg{dscm cgr}{dscfd

n is the total number of control devices tested

Q_{sdi} is the volumetric flow rate of stack gas from control device XiY, dscm{hr cdscf}{hrd

3. Method 9 and the procedures of s. NR 440.11 shall be used to determine opacity.

4. To demonstrate compliance with sub. c3d cad 1. to 3., the Method 9 of 40 CFR part 60, Appendix A, incorporated by reference in s. NR 440.17 c1d, test runs shall be conducted concurrently with the particulate matter test runs, unless inclement weather interferes.

cfb To comply with sub. c5d ccd and cfd to chd, the owner or operator shall obtain the information required in these paragraphs during the particulate matter runs.

cgd Any control device subject to the provisions of this section shall be designed and constructed to allow measurement of emissions using applicable test methods and procedures.

chd Where emissions from any EAF or AOD vessel are combined with emissions from facilities not subject to the provisions of this section but controlled by a common capture system and control device the owner or operator may use any of the following procedures during a performance test:

1. Base compliance on control of the combined emissions;
2. Utilize a method acceptable to the department that compensates for the emissions from the facilities not subject to the provisions of this section or;
3. Any combination of the criteria of subd. 1. and 2.

cid Where emissions from any EAF or AOD vessel are combined with emissions from facilities not subject to the provisions of this section determinations of compliance with sub. c3d cad 3. will only be based upon emissions originating from the affected facility.

cjd Unless the presence of inclement weather makes concurrent testing infeasible the owner or operator shall conduct concurrently the performance tests required under s. NR 440.08 to demonstrate compliance with sub. c3d cad 1., 2. and 3.

c7d RECORDKEEPING AND REPORTING REQUIREMENTS.
cad Records of the measurements required in sub. c5d must be retained for at least 2 years following the date of the measurement.

cbd Each owner or operator shall submit a written report of exceedances of the control device opacity to the department semiannually. For the purposes of these reports exceedances are defined as all 6-minute periods during which the average opacity is 3% or greater.

ccd Operation at a furnace static pressure that exceeds the value established under sub. c5d cgd and either operation of control system fan motor amperes at values exceeding o 15% of the value established under sub. c5d ccd or operation at flow rates lower than those established under sub. c5d ccd may be considered by the department to be unacceptable operation and maintenance of the affected facility. Operation at such values shall be reported to the department semiannually.

ced When the owner or operator of an EAF or AOD is required to demonstrate compliance with the standard under sub. c6d cbd 2. or a combination of sub. c6d cbd 1. and 2., the owner or operator shall obtain approval from the department of the procedure that will be used to determine compliance. Notification of the procedure to be used shall be postmarked at least 30 days prior to the performance test.

cfb For the purpose of this section the owner or operator shall conduct the demonstration of compliance with sub. c3d cad and furnish the department a written report of the results of the test. This report shall include the following information:

1. Facility name and address;
2. Plant representative;
3. Make and model of process, control device, and continuous monitoring equipment;
4. Flow diagram of process and emission capture equipment including other equipment or process ducted to the same control device;
5. Rated cdesignd capacity of process equipment;
6. Those data required under sub. c5d chd:
 - a. List of charge and tap weights and materials;
 - b. Heat times and process log;
 - c. Control device operation log; and
 - d. Continuous opacity monitor or reference method data.
7. Test dates and test times;
8. Test company;
9. Test company representative;
10. Test observers from outside agency;
11. Description of test methodology used, including any deviation from standard reference methods;
12. Schematic of sampling location;
13. Number of sampling points;
14. Description of sampling equipment;
15. Listing of sampling equipment calibrations and procedures;
16. Field and laboratory data sheets;
17. Description of sample recovery procedures;

18. Sampling equipment leak check results;
19. Description of quality assurance procedures;
20. Description of analytical procedures;
21. Notation of sample blank corrections; and
22. Sample emission calculations.

cgd The owner or operator shall maintain records of all shop opacity observations in accordance with sub. [c4d cdd](#). All shop opacity observations in excess of the emission limit specified in sub. [c3d cad 3](#), shall indicate a period of excess emission, and shall be reported to the department semi-annually, according to s. [NR 440.07 c3d](#).

chd The owner or operator shall maintain all the following records for each bag leak detection system required under sub. [c4d ced](#):

1. Records of the bag leak detection system output.
2. Records of bag leak detection system adjustments, including the date and time of the adjustment, the initial bag leak detection system settings, and the final bag leak detection system settings.
3. An identification of the date and time of all bag leak detection system alarms, the time that procedures to determine the cause of the alarm were initiated, if procedures were initiated within one hour of the alarm, the cause of the alarm, an explanation of the actions taken, the date and time the cause of the alarm was alleviated, and if the alarm was alleviated within 3 hours of the alarm.

History: Cr. [Register, September, 1986, No. 369](#), eff. 10-1-86; am. [c2d cintro.d, c3d cbd, c4d cbd and ced, r. c5d ced and c7d cdd](#) [Register, September, 1990, No. 417](#), eff. 10-1-90; r. and recr. [c4d ced and c6d cad to ccd, renum. c6d cdd to be cfd cfd, r. c6d ced and cfd, cr. c6d cdd to cfd, am. c7d ced, Register, July, 1993, No. 451](#), eff. 8-1-93; [CR 06-109](#): am. [c2d cad, ced and egd, c4d ced, c5d cbd, ced, cdd, cfd, egd and chd cintro.d and 4., c6d ced 4. and c7d ced and cfd 6. d., cr. c2d camd, chmd and comd, c4d cdd to cfd and c7d cgd and chd](#) [Register May 2008 No. 629](#), eff. 6-1-08.

NR 440.45 Kraft pulp mills. c1d APPLICABILITY AND DESIGNATION OF AFFECTED FACILITY. cad The provisions of this section are applicable to the following affected facilities in kraft pulp mills: digester system, brown stock washer system, multiple-effect evaporator system, recovery furnace, smelt dissolving tank, lime kiln and condensate stripper system. In pulp mills where kraft pulping is combined with neutral sulfite semichemical pulping, the provisions of this section are applicable when any portion of the material charged to an affected facility is produced by the kraft pulping operation.

cbd Except as noted in sub. [c4d cad 1. d.](#), any facility under par. [cad](#) that commences construction or modification after September 24, 1976, is subject to the requirements of this section.

c2d DEFINITIONS. As used in this section, terms not defined in this subsection have the meanings given in s. [NR 440.02](#).

cad XBlack liquor oxidation systemY means the vessels used to oxidize, with air or oxygen, the black liquor, and associated storage tanks.

cbd XBlack liquor solidsY means the dry weight of the solids which enter the recovery furnace in the black liquor.

ccd XBrown stock washer systemY means brown stock washers and associated knotters, vacuum pumps and filtrate tanks used to wash the pulp following the digester system. Diffusion washers are excluded from this definition.

cdd XCondensate stripper systemY means a column and associated condensers used to strip, with air or steam, TRS compounds from condensate streams from various processes within a kraft pulp mill.

ced XCross recovery furnaceY means a furnace used to recover chemicals consisting primarily of sodium and sulfur compounds by burning black liquor which on a quarterly basis contains more than 7 weight percent of the total pulp solids from the neutral sulfite semichemical process and has a green liquor sulfidity of more than 28%.

cfid XDigester systemY means each continuous digester or each batch digester used for the cooking of wood in white liquor, and associated flash tanks, blow tanks, chip steamers and condensers.

cgd XGreen liquor sulfidityY means the sulfidity of the liquor which leaves the smelt dissolving tank.

chd XKraft pulp millY means any stationary source which produces pulp from wood by cooking or digesting wood chips in a water solution of sodium hydroxide and sodium sulfide cwhite liquord at high temperature and pressure. Regeneration of the cooking chemicals through a recovery process is also considered part of the kraft pulp mill.

cid XLime kilnY means a unit used to calcine lime mud, which consists primarily of calcium carbonate, into quicklime, which is calcium oxide.

cjd XMultiple-effect evaporator systemY means the multiple-effect evaporators and associated condensers and hotwells used to concentrate the spent cooking liquid that is separated from the pulp cblack liquord.

ckd XNeutral sulfite semichemical pulping operationY means any operation in which pulp is produced from wood by cooking or digesting wood chips in a solution of sodium sulfite and sodium bicarbonate, followed by mechanical defibrating cgrindingd.

cLd XRecovery furnaceY means either a straight kraft recovery furnace or a cross recovery furnace, and includes the direct-contact evaporator for a direct-contact furnace.

cmd XSmelt dissolving tankY means a vessel used for dissolving the smelt collected from the recovery furnace.

cnd XStraight kraft recovery furnaceY means a furnace used to recover chemicals consisting primarily of sodium and sulfur compounds by burning black liquor which on a quarterly basis contains 7 weight percent or less of the total pulp solids from the neutral sulfite semichemical process or has green liquor sulfidity of 28% or less.

cod XTtotal reduced sulfurY or XTRSY means the sum of the sulfur compounds hydrogen sulfide, methyl mercaptan, dimethyl sulfide, and dimethyl disulfide that are released during the kraft pulping operation and measured by Method 16 of [40 CFR part 60](#), Appendix A, incorporated by reference in s. [NR 440.17 c1d](#).

c3d STANDARD FOR PARTICULATE MATTER. cad On and after the date on which the performance test required to be conducted by s. [NR 440.08](#) is completed, no owner or operator subject to the provisions of this section may cause to be discharged into the atmosphere:

1. From any recovery furnace any gases which:
 - a. Contain particulate matter in excess of 0.10 g{dscm c0.044 gr{dscfd corrected to 8% oxygen.
 - b. Exhibit 35% opacity or greater.
2. From any smelt dissolving tank any gases which contain particulate matter in excess of 0.10 g{kg black liquor solids, dry weight c0.20 lb{ton black liquor solids, dry weightd.
3. From any lime kiln any gases which contain particulate matter in excess of:
 - a. 0.15 g{dscm c0.066 gr{dscfd corrected to 10% oxygen, when gaseous fossil fuel is burned.

b. 0.30 g/dscm c0.13 gr/dscfd corrected to 10% oxygen, when liquid fossil fuel is burned.

c4d STANDARD FOR TOTAL REDUCED SULFUR CTRSD. cad On and after the date on which the performance test required to be conducted by s. NR 440.08 is completed, no owner or operator subject to the provisions of this section may cause to be discharged into the atmosphere:

1. From any digester system, brown stock washer system, multiple-effect evaporator system or condensate stripper system, any gases which contain TRS in excess of 5.0 ppm by volume on a dry basis, corrected to 10% oxygen, unless one of the following conditions is met:

a. The gases are combusted in a lime kiln subject to the provisions of subd. 5.

b. The gases are combusted in a recovery furnace subject to the provisions of subd. 2. or 3.

c. The gases are combusted with other waste gases in an incinerator or other device, or combusted in a lime kiln or recovery furnace not subject to the provisions of this section, and are subjected to a minimum temperature of 650v C c1200v Fd for at least 0.5 second.

d. It has been demonstrated to the department[s satisfaction by the owner or operator that incinerating the exhaust gases from a new, modified or reconstructed brown stock washer system in an existing facility is technologically or economically not feasible. Any exempt system shall become subject to the provisions of this section if the facility is changed so that the gases can be incinerated.

e. The gases from the digester system, brown stock washer system or condensate stripper system are controlled by a means other than combustion. In this case, these systems may not discharge any gases to the atmosphere which contain TRS in excess of 5.0 ppm by volume on a dry basis, uncorrected for oxygen content.

f. The uncontrolled exhaust gases from a new, modified, or reconstructed digester system contain TRS less than 0.0050 g/kg air dried pulp c0.010 lb/ton air dried pulpd.

2. From any straight kraft recovery furnace any gases which contain TRS in excess of 5.0 ppm by volume on a dry basis, corrected to 8% oxygen.

3. From any cross recovery furnace any gases which contain TRS in excess of 25 ppm by volume on a dry basis, corrected to 8% oxygen.

4. From any smelt dissolving tank any gases which contain TRS in excess of 0.016 g/kg black liquor solids, as H₂S c0.033 lb/ton black liquor solids, as H₂Sd.

5. From any lime kiln any gases which contain TRS in excess of 8.0 ppm by volume on a dry basis, corrected to 10% oxygen.

c5d MONITORING OF EMISSIONS AND OPERATIONS. cad Any owner or operator subject to the provisions of this section shall install, calibrate, maintain and operate the following continuous monitoring systems:

1. A continuous monitoring system to monitor and record the opacity of the gases discharged into the atmosphere from any recovery furnace. The span of this system shall be set at 70% opacity.

2. Continuous monitoring systems to monitor and record the concentration of TRS emissions on a dry basis and the percent of oxygen by volume on a dry basis in the gases discharged into the atmosphere from any lime kiln, recovery furnace, digester system, brown stock washer system, multiple-effect evaporator system, or condensate stripper system, except where the provisions of sub. c4d cad 1. c. or d. apply. These

systems shall be located downstream of the control devices and the spans of these continuous monitoring systems shall be set:

a. At a TRS concentration of 30 ppm for the TRS continuous monitoring system, except that for any cross recovery furnace the span shall be set at 50 ppm.

b. At 25% oxygen for the continuous oxygen monitoring system.

cbd Any owner or operator subject to the provisions of this section shall install, calibrate, maintain and operate the following continuous monitoring devices:

1. For any incinerator, a monitoring device which measures the combustion temperature at the point of incineration of effluent gases which are emitted from any digester system, brown stock washer system, multiple-effect evaporator system, black liquor oxidation system or condensate stripper system where the provisions of sub. c4d cad 1. c. apply. The monitoring device shall be certified by the manufacturer to be accurate within o one percent of the temperature being measured.

2. For any lime kiln or smelt dissolving tank using a scrubber emission control device:

a. A monitoring device for the continuous measurement of the pressure loss of the gas stream through the control equipment. The monitoring device shall be certified by the manufacturer to be accurate to within a gauge pressure of o 500 pascals cca. 2 inches water gauge pressured.

b. A monitoring device for the continuous measurement of the scrubbing liquid supply pressure to the control equipment. The monitoring device shall be certified by the manufacturer to be accurate within o 15% of design scrubbing liquid supply pressure. The pressure sensor or tap shall be located close to the scrubber liquid discharge point. The department may approve alternative locations.

ccd Any owner or operator subject to the provisions of this section shall, except where the provisions of sub. c4d cad 1. d. or 4. apply, perform the following:

1. Calculate and record on a daily basis 12-hour average TRS concentrations for the 2 consecutive periods of each operating day. Each 12-hour average shall be determined as the arithmetic mean of the appropriate 12 contiguous one-hour average total reduced sulfur concentrations provided by each continuous monitoring system installed under par. cad 2.

2. Calculate and record on a daily basis 12-hour average oxygen concentrations for the 2 consecutive periods of each operating day for the recovery furnace and lime kiln. These 12-hour averages shall correspond to the 12-hour average TRS concentrations under subd. 1. and shall be determined as an arithmetic mean of the appropriate 12 contiguous one-hour average oxygen concentrations provided by each continuous monitoring system installed under par. cad 2.

3. Using the following equation, correct all 12-hour average TRS concentrations to 10 volume percent oxygen, except that all 12-hour average TRS concentrations from a recovery furnace shall be corrected to 8 volume percent oxygen instead of 10%, and all 12-hour average TRS concentrations from a facility to which the provisions of sub. c4d cad 1. e. apply may not be corrected for oxygen content:

$$C_{\text{corr}} = C_{\text{meas}} \left[\frac{c21 - Xd}{c21 - Yd} \right]$$

where:

C_{corr} is the concentration corrected for oxygen

C_{meas} is the concentration uncorrected for oxygen

X is the volumetric oxygen concentration in percentage to be corrected to c8% for recovery furnaces and 10% for lime kilns, incinerators, or other devicesd

Y is the measured 12-hour average volumetric oxygen concentration

4. Record once per shift measurements obtained from the continuous monitoring devices installed under par. **cbd 2**.

cdd For the purpose of reports required under s. **NR 440.07 c3d**, any owner or operator subject to the provisions of this section shall report semiannually periods of excess emissions as follows:

1. For emission from any recovery furnace, periods of excess emissions are:

a. All 12-hour average TRS concentrations above 5 ppm by volume for straight kraft recovery furnaces and above 25 ppm by volume for cross recovery furnaces.

b. All 6-minute average opacities that exceed 35%.

2. For emissions from any lime kiln, periods of excess emissions are all 12-hour average TRS concentration above 8 ppm by volume.

3. For emissions from any digester system, brown stock washer system, multiple-effect evaporator system or condensate stripper system, period of excess emissions are:

a. All 12-hour average TRS concentrations above 5 ppm by volume unless the provisions of sub. **c4d cad 1. a., b. or d.** apply; or

b. All periods in excess of 5 minutes and their duration during which the combustion temperature at the point of incineration is less than 650v C c1200v Fd where the provisions of sub. **c4d cad 1. c.** apply.

ced The department may not consider periods of excess emissions reported under par. **cdd** to be indicative of a violation of s. **NR 440.11 c4d**, provided that:

1. The percent of the total number of possible contiguous periods of excess emissions in a quarter cexclusing periods of startup, shutdown, or malfunction and periods when the facility is not operatingd during which excess emissions occur does not exceed:

a. One percent for TRS emissions from recovery furnaces.

b. Six percent for average opacities from recovery furnaces.

2. The department determines that the affected facility, including air pollution control equipment, is maintained and operated in a manner which is consistent with good air pollution control practice for minimizing emissions during periods of excess emissions.

cfd The procedures under s. **NR 440.13** shall be followed for installation, evaluation and operation of the continuous monitoring systems required under this subsection.

1. All continuous monitoring systems shall be operated in accordance with the applicable procedures under Performance Specifications 1, 3 and 5 of **40 CFR part 60**, Appendix B, incorporated by reference in s. **NR 440.17 c1d**.

2. Quarterly accuracy determinations and daily calibration drift tests shall be performed in accordance with Procedure 1 of **40 CFR part 60**, Appendix F, incorporated by reference in s. **NR 440.17 c1d**.

c6d TEST METHODS AND PROCEDURES. **cad** In conducting the performance tests required in s. **NR 440.08**, the owner or operator shall use as reference methods and procedures the test methods in Appendix A of **40 CFR part 60**, incorporated by reference in s. **NR 440.17**, or other methods and procedures in this subsection, except as provided in s. **NR 440.08 c2d**. Acceptable alternative methods and procedures are given in par. **cf**d.

cbd The owner or operator shall determine compliance with the particulate matter standards in sub. **c3d cad 1.** and **3.** as follows:

1. Method 5 shall be used to determine the particulate matter concentration. The sampling time and sample volume for each run shall be at least 60 minutes and 0.90 dscm c31.8 dscfd. Water shall be used as the cleanup solvent instead of acetone in the sample recovery procedure. The particulate concentration shall be corrected to the appropriate oxygen concentration according to sub. **c5d ccd 3**.

2. The emission rate correction factor, integrated sampling and analysis procedure of Method 3B shall be used to determine the oxygen concentration. The gas sample shall be taken at the same time and at the same traverse points as the particulate sample.

3. Method 9 and the procedures in s. **NR 440.11** shall be used to determine opacity.

ccd The owner or operator shall determine compliance with the particulate matter standard in sub. **c3d cad 2.** as follows:

1. The emission rate **cEd** of particulate matter shall be computed for each run using the following equation:

$$E = c_s Q_{sd} \{BLS$$

where:

E is the emission rate of particulate matter, g{kg clb{tond of BLS

c_s is the concentration of particulate matter, g{dscm clb{dscfd

Q_{sd} is the volumetric flow rate of effluent gas, dscm{hr cdscf{hrd

BLS is the black liquor solids **cdry** weightd feed rate, kg{hr cton{hrd

2. Method 5 shall be used to determine the particulate matter concentration **cc_sd** and the volumetric flow rate **cQ_{sd}d** of the effluent gas. The sampling time and sample volume shall be at least 60 minutes and 0.90 dscm c31.8 dscfd. Water shall be used instead of acetone in the sample recovery.

3. Process data shall be used to determine the black liquor solids **cBLSd** feed rate on a dry weight basis.

cdd The owner or operator shall determine compliance with the TRS standards in sub. **c4d**, except sub. **c4d cad 1. f.** and **4.**, as follows:

1. Method 16 shall be used to determine the TRS concentration. The TRS concentration shall be corrected to the appropriate oxygen concentration using the procedure in sub. **c5d ccd 3**. The sampling time shall be at least 3 hours, but no longer than 6 hours.

2. The emission rate correction factor, integrated sampling and analysis procedure of Method 3B shall be used to determine the oxygen concentration. The sample shall be taken over the same time period as the TRS samples.

3. When determining whether a furnace is a straight kraft recovery furnace or a cross recovery furnace, TAPPI Method T624, incorporated by reference in s. **NR 440.17**, shall be used to determine sodium sulfide, sodium hydroxide, and sodium carbonate. These determinations shall be made 3 times daily from the green liquor, and the daily average values shall be converted to sodium oxide **cNa₂Od** and substituted into the following equation to determine the green liquor sulfidity:

$$GLS = 100C_{Na_2S} / (C_{Na_2S} + C_{NaOH} + C_{Na_2CO_3})$$

where:

GLS is the green liquor sulfidity, percent

C_{Na_2S} is the concentration of Na_2S as Na_2O , mg{liter cgr{gald

C_{NaOH} is the concentration of NaOH as Na_2O , mg{liter cgr{gald

$C_{Na_2CO_3}$ is the concentration of Na_2CO_3 as Na_2O , mg{liter cgr{gald

ced The owner or operator shall determine compliance with the TRS standards in sub. c4d cad 1. f. and 4. as follows:

1. The emission rate cEd of TRS shall be computed for each run using the following equation:

$$E = C_{TRS} F Q_{sd} / P$$

where:

E is the emission rate of TRS, g{kg clb{ton of BLS or ADP

C_{TRS} is the average combined concentration of TRS, ppm

F is the conversion factor, 0.001417 g H_2S {m³-ppm c8.846 \square 10⁻⁸ lb H_2S {ft³-ppmd

Q_{sd} is the volumetric flow rate of stack gas, dscm{hr cd-scf{hrd

P is the black liquor solids feed or pulp production rate, kg{hr cton{hrd

2. Method 16 shall be used to determine the TRS concentration (C_{TRS}).

3. Method 2 shall be used to determine the volumetric flow rate c Q_{sd} of the effluent gas.

4. Process data shall be used to determine the black liquor feed rate or the pulp production rate cPd.

cf d The owner or operator may use the following as alternatives to the reference methods and procedures specified in this subsection:

1. For Method 5, Method 17 may be used if a constant value of 0.009 g{dscm c0.004 gr{dscfd is added to the results of Method 17 and the stack temperature is no greater than 204vC c400vFd.

2. In place of Method 16, Method 16A or 16B may be used.

History: Cr. Register, January, 1984, No. 337, eff. 2-1-84; cr. c4d cad 1. f. and c6d cdd 5., Register, September, 1986, No. 369, eff. 10-1-86; am. c1d cad and cbd, c2d cintro.d and ccd, c3d cad 2., c4d cad 1. intro., d. and f., 2., 4. and 5., c5d cad 2. intro., cbd 1., cad cintro.d, 3. intro. and b., c6d cdd 1., cr. c5d ccd 4., r. recr. c6d cdd 3., Register, September, 1990, No. 417, eff. 10-1-90; r. and recr. c6d, Register, July, 1993, No. 451, eff. 8-1-93; correction in c6d cdd made under s. 13.93 c2md cbd 7., Stats., Register, November, 1999, No. 527; CR 06-109; am. c2d cfd and cod, c3d cad 2., 3. a., c4d cad 1. cintro.d, a., b., c. and e., c5d cad 2. b., cd cintro.d and 3. and cdd 3. b., c6d ccd 1., ced 1. and cfd 1. and 2., cr. c5d cfd Register May 2008 No. 629, eff. 6-1-08.

NR 440.46 Glass manufacturing plants. c1d APPLICABILITY AND DESIGNATION OF AFFECTED FACILITY. cad Each glass melting furnace is an affected facility to which the provisions of this section apply.

cbd Any facility under par. cad that commences construction or modification after June 15, 1979, is subject to the requirements of this section.

ccd This section does not apply to hand glass melting furnaces, glass melting furnaces designed to produce less than 4.55 Mg c5 tonsd of glass per day and all-electric melters.

c2d DEFINITIONS. As used in this section, terms not defined in this subsection have the meanings given in s. NR 440.02, unless otherwise required by the context.

cad XAll-electric melterY means a glass melting furnace in which all the heat required for melting is provided by electric current from electrodes submerged in the molten glass, although some fossil fuel may be charged to the furnace as raw material only.

cbd XBorosilicate recipeY means glass product composition of the following approximate ranges of weight proportions: 60 to 80% silicon dioxide, 4 to 10% total R_2O ce.g., Na_2O and K_2O d, 5 to 35% boric oxides and 0 to 13% other oxides.

ccd XContainer glassY means glass made of soda-lime recipe, clear or colored, which is pressed or blown, or both, into bottles, jars, ampoules and other products listed under SIC code 3221 in the Standard Industrial Classification Manual, incorporated by reference in s. NR 440.17.

ccmd XExperimental furnaceY means a glass melting furnace with the sole purpose of operating to evaluate glass melting processes, technologies, or glass products. An experimental furnace does not produce glass that is sold except for further research and development purposesd or that is used as a raw material for nonexperimental furnaces.

cdd XFlat glassY means glass made of soda-lime recipe and produced into continuous flat sheets and other products listed under SIC code 3211 in the Standard Industrial Classification Manual, incorporated by reference in s. NR 440.17.

ccmd XFlow channelsY means appendages used for conditioning and distributing molten glass to forming apparatuses and are a permanently separate source of emissions such that no mixing of emissions occurs with emissions from the melter cooling system prior to their being vented to the atmosphere.

ced XGlass melting furnaceY means a unit comprising a refractory vessel in which raw materials are charged, melted at high temperature, refined and conditioned to produce molten glass. The unit includes foundations, superstructure and retaining walls, raw material charger systems, heat exchangers, melter cooling system, exhaust system, refractory brick work, fuel supply and electrical boosting equipment, integral control systems and instrumentation and appendages for conditioning and distributing molten glass to forming apparatuses. The forming apparatuses, including the float bath used in flat glass manufacturing and flow channels in wool fiberglass and textile manufacturing, are not considered part of the glass melting furnace.

cf d XGlass producedY means the weight of the glass pulled from the glass melting furnace.

cgd XHand glass melting furnaceY means a glass furnace where the molten glass is removed from the furnace by a glass-worker using a blowpipe or a pontil.

chd XLead recipeY means glass product composition of the following ranges of weight proportions: 50 to 50% silicon dioxide, 18 to 35% lead oxides, 5 to 20% total R_2O ce.g., Na_2O and K_2O d, 0 to 8% total R_2O_3 ce.g., Al_2O_3 d, 0 to 15% total RO ce.g., CaO, MgOd, other than lead oxide, and 5 to 10% other oxides.

cid XPressed and blown glassY means glass which is pressed, blown, or both, including textile fiberglass, noncontinuous flat glass, noncontainer glass and other products listed under SIC code 3229 in the Standard Industrial Classification Manual, incorporated by reference in s. NR 440.17. It is separated into glass of borosilicate recipe, glass of soda-lime and lead recipes, glass of opal, fluoride and other recipes.

cjd XRebrickingY means cold replacement of damaged or worn refractory parts of the glass melting furnace. Rebricking includes replacement of the refractories comprising the bottom, sidewalls or roof of the melting vessel; replacement of refractory work in the heat exchanger; and replacement of refractory portions of the glass conditioning and distribution system.

ckd XSoda-lime recipeY means glass product composition of the following ranges of weight proportions: 60 to 75% silicon dioxide, 10 to 17% total R₂O ce.g., Na₂O and K₂O, 8 to 20% total RO but not to include any PbO ce.g., CaO and MgO, 0 to 8% total R₂O₃ ce.g., Al₂O₃ and 1 to 5% other oxides.

ckmd XTextile fiberglassY means fibrous glass in the form of continuous strands having uniform thickness.

cksd XWith modified-processesY means using any technique designed to minimize emissions without the use of add-on pollution controls.

cLd XWool fiberglassY means fibrous glass of random texture, including fiberglass insulation, and other products listed under SIC code 3296 in the Standard Industrial Classification Manual, incorporated by reference in s. NR 440.17.

c3d STANDARDS FOR PARTICULATE MATTER. cad On and after the date on which the performance test required to be conducted by s. NR 440.08 is completed, no owner or operator of a glass melting furnace subject to the provisions of this section may cause to be discharged into the atmosphere:

1. From any glass melting furnace fired exclusively with either a gaseous fuel or a liquid fuel, particulate matter at emission rates exceeding those specified in Table 1, Column 2 and Column 3, respectively, or

2. From any glass melting furnace, fired simultaneously with gaseous and liquid fuels, particulate matter at emission rates exceeding STD as specified by the following equation:

$$STD = X [1.3 (Y) + (Z)]$$

where:

STD is the particulate matter emission limit, g of particulate/kg of glass produced

X is the emission rate specified in Table 1 for furnaces fired with gaseous fuel cColumn 2d

Y is the decimal fraction of liquid fuel heating value to total gaseous and liquid fuel heating value fired in the glass melting furnaces as determined in sub. c7d cbd cjoules/joulesd

Z is equal to c1-Yd

**Table 1 — Emission Rates
[g of particulate/kg of glass produced]**

	Col. 1 — Glass manufacturing plant industry segment	Col. 2— Furnace fired with gaseous fuel	Col. 3— Furnace fired with liquid fuel
a.	Container glass.....	0.10	0.13
b.	Pressed and blown glass		
	1d Borosilicate Recipes.....	0.50	0.65
	2d Soda-Lime and Lead Recipes.....	0.10	0.13
	3d Other-Than Borosilicate, Soda-Lime, and Lead Recipes including opal, fluoride and other recipesd.....	0.25	0.325
c.	Wool fiberglass.....	0.25	0.325
d.	Flat glass.....	0.225	0.225

cbd Conversion of a glass melting furnace to the use of liquid fuel may not be considered a modification for the purposes of s. NR 440.14.

ccd Rebricking and the cost of rebricking may not be considered a reconstruction for the purposes of s. NR 440.15.

cdd An owner or operator of an experimental furnace is not subject to the requirements of this section.

ced During routine maintenance of add-on pollution controls an owner or operator of a glass melting furnace subject to the provisions of sub. c3d cad is exempt from the provisions of this subsection if:

1. Routine maintenance in each calendar year does not exceed 6 days;

2. Routine maintenance is conducted in a manner consistent with good air pollution control practices for minimizing emissions; and

3. A report is submitted to the department 10 days before the start of the routine maintenance if 10 days cannot be provided the report must be submitted as soon as practicable and the report contains an explanation of the schedule of the maintenance.

c4d STANDARDS FOR PARTICULATE MATTER FROM GLASS MELTING FURNACE WITH MODIFIED-PROCESSES. cad An owner or operator of a glass melting furnaces with modified-processes is not subject to the provisions of sub. c3d if the affected facility complies with the provision of this subsection.

cbd On and after the date on which the performance test required to be conducted by s. NR 440.08 is completed, no owner or operator of a glass melting furnace with modified processes subject to the provisions of this section may cause to be discharged into the atmosphere from the affected facility:

1. Particulate matter at emission rates exceeding 0.50 gram of particulate per kilogram of glass produced cg/kgd as measured according to par. ced for container glass, flat glass and pressed and blown glass with a soda-lime recipe melting furnace.

2. Particulate matter at emission rates exceeding 1.0 g/kg as measured according to par. ced for pressed and blown glass with a borosilicate recipe melting furnace.

3. Particulate matter at emission rates exceeding 0.50 g/kg as measured according to par. ced for textile fiberglass and wool fiberglass melting furnaces.

ccd The owner or operator of an affected facility that is subject to emission limits specified under par. cbd shall:

1. Install, calibrate, maintain and operate a continuous monitoring system for the measurement of the opacity of emissions discharged into the atmosphere from the affected facility.

2. During the performance test required to be conducted by s. NR 440.08 conduct continuous opacity monitoring during each test run.

3. Calculate 6-minute opacity averages from 24 or more data points equally spaced over each 6-minute period during the test runs.

4. Determine, based on the 6-minute opacity averages, the opacity value corresponding to the 99% upper confidence level of a normal distribution of average opacity values.

5. For the purposes of s. NR 440.07, report to the department as excess emissions all of the 6-minute periods during which the average opacity, as measured by the continuous monitoring system installed under par. ccd 1., exceeds the opacity value corresponding to the 99% upper confidence level determined under par. ccd 4.

cdd 1. After receipt and consideration of written application, the department may approve alternative continuous monitoring systems for the measurement of one or more process or operating parameters that is or are demonstrated to enable accurate and representative monitoring of an emission limit specified in par. cbd.

2. After the department approves an alternative continuous monitoring system for an affected facility, the requirements of par. ccd 1. to 5. will not apply for that affected facility.

ced An owner or operator may redetermine the opacity value corresponding to the 99% upper confidence level as de-

scribed in par. **ccd 4**. if the owner or operator does all of the following:

1. Conducts continuous opacity monitoring during each test run of a performance test that demonstrates compliance with an emission limit of par. **cbd**.

2. Recalculates the 6-minute opacity averages as described in par. **ccd 3**.

3. Uses the redetermined opacity value corresponding to the 99% upper confidence level for the purposes of par. **ccd 5**.

cfd Test methods and procedures as specified under sub. **c7d** shall be used to determine compliance with this section except that to determine compliance for any glass melting furnace using modified processes and fired with either a gaseous fuel or a liquid fuel containing less than 0.50 weight percent sulfur, Method 5 of 40 CFR part 60, Appendix A, incorporated by reference in s. NR 440.17 **c1d**, shall be used with the probe and filter holder heating system in the sampling train set to provide a gas temperature of 120 °14vC c248 o25vFd.

c7d TEST METHODS AND PROCEDURES. **cad** If a glass melting furnace with modified processes is changed to one without modified processes or if a glass melting furnace without modified processes is changed to one with modified processes, the owner or operator shall notify the department at least 60 days before the change is schedule to occur.

cbd When gaseous and liquid fuels are fired simultaneously in a glass melting furnace, the owner or operator shall determine the applicable standard under sub. **c3d cad 2**. as follows:

1. The ratio **cYd** of liquid fuel heating value to total gaseous and liquid fuel heating value fired in the glass melting furnaces shall be computed for each run using the following equation:

$$Y = (H_l L) / (H_l L + H_g G)$$

where:

Y is the decimal fraction of liquid fuel heating value to total fuel heating value

H_l is the gross calorific value of liquid fuel, J{kg

H_g is the gross calorific value of gaseous fuel, J{kg

L is the liquid flow rate, kg{hr

G is the gaseous flow rate, kg{hr

2. Suitable methods shall be used to determine the rates **cL** and **Gd** of fuels burned during each test period and a material balance over the glass melting furnace shall be used to confirm the rates.

3. ASTM Methods D240-92 liquid fuels and D1826-94 gaseous fuels, incorporated by reference in s. NR 440.17 **c2d cad 9**. and 21., as applicable, shall be used to determine the gross calorific values.

ccd In conducting the performance tests required in s. NR 440.08, the owner or operator shall use as reference methods and procedures the test methods in Appendix A of 40 CFR part 60, incorporated by reference in s. NR 440.17, or other methods and procedures as specified in this subsection, except as provided in s. NR 440.08 **c2d**.

cdd The owner or operator shall determine compliance with the particulate matter standards in subs. **c3d** and **c4d** as follows:

1. The emission rate **cEd** of particulate matter shall be computed for each run using the following equation:

$$E = (c_s Q_{sd} - A) / P$$

where:

E is the emission rate of particulate matter, g{kg

c_s is the concentration of particulate matter, g{dsm

Q_{sd} is the volumetric flow rate, dscm{hr

A is the zero production rate correction = 227 g{hr for container glass, pressed and blown soda-lime and lead glass, and pressed and blown other than borosilicate, soda-lime and lead glass

= 454 g{hr for pressed and blown borosilicated glass, wool fiberglass, and flat glass

P is the glass production rate, kg{hr

2. Method 5 shall be used to determine the particulate matter concentration **c_{s,d}** and volumetric flow rate **cQ_{sd}** of the effluent gas. The sampling time and sample volume for each run shall be at least 60 minutes and 0.90 dscm c31.8 dscfd. The probe and filter holder heating system may be set to provide a gas temperature no greater than 177 °14vC c350 o25vFd, except under the conditions specified in sub. **c4d cad**.

3. Direct measurement or material balance using good engineering practice shall be used to determine the amount of glass pulled during the performance test. The rate of glass produced is defined as the weight of glass pulled from the affected facility during the performance test divided by the number of hours taken to perform the performance test.

4. Method 9 and the procedures in s. NR 440.11 shall be used to determine opacity.

History: Cr. Register, January, 1984, No. 337, eff. 2-1-84; am. c2d **cbd**, **ced**, **chd** and **ckd**, c7d **cad** **cintro.d**, cr. c2d **cemd**, **edmd**, **ckmd**, **cksd**, **c3d cdd** and **ced**, c4d and c7d **cgd**, Register, September, 1986, No. 369, eff. 10-1-86; am. c2d **cintro.d**, **c3d cad 1.**, 2. and Table, c4d **cbd**, **cintro.d**, 1. and 3., Register, September, 1990, No. 417, eff. 10-1-90; am. c2d **ccd**, **cdd**, **cid** and **cLd**, **c3d cad 2.** and Table 1, r. and recr. c7d, Register, May, 1993, No. 450, eff. 8-1-93; CR 06-109; am. c1d **ccd**, **c3d cad 2.**, **c4d cad 4.** and 5. and **cdd 1.** **cintro.d** and **c7d cbd 3.**, renum. c4d **ced** to be c4d **cfd** and am., renum. c4d **cdd 3.** **cintro.d**, a., b., and c. to be c4d **ced** **cintro.d**, 1., 2. and 3. and am. Register May 2008 No. 629, eff. 6-1-08.

NR 440.47 Grain elevators. c1d APPLICABILITY

AND DESIGNATION OF AFFECTED FACILITY. **cad** The provisions of this section apply to each affected facility at any grain terminal elevator or any grain storage elevator, except as provided under sub. **c5d cbd**. The affected facilities are each truck unloading station, truck loading station, barge and ship unloading station, barge and ship loading station, railcar loading station, railcar unloading station, grain dryer and all grain handling operations.

cbd Any facility under par. **cad** which commences construction, modification or reconstruction after August 3, 1978 is subject to the requirements of this section.

c2d DEFINITIONS. As used in this section, terms not defined in this subsection have the meanings given in s. NR 440.02.

cad **XCapture systemY** means the equipment such as sheds, hoods, ducts, fans, dampers, etc. used to collect particulate matter generated by an affected facility at a grain elevator.

cbd **XCColumn dryerY** means any equipment used to reduce the moisture content of grain in which the grain flows from the top to the bottom in one or more continuous packed columns between 2 perforated metal sheets.

ccd **XFugitive emissionY** means the particulate matter which is not collected by a capture system and is released directly into the atmosphere from an affected facility at a grain elevator.

cdd **XGrainY** means corn, wheat, sorghum, rice, rye, oats, barley and soybeans.

ced **XGrain elevatorY** means any plant or installation at which grain is unloaded, handled, cleaned, dried, stored or loaded.

cfd **XGrain handling operationsY** include bucket elevators or legs excluding legs used to unload barges or ships, scale

hoppers and surge bins, cleaners, turn heads, scalpers, cleaners, trippers, and the headhouse and other such structures.

cgd XGrain loading stationY means that portion of a grain elevator where the grain is transferred from the elevator to a truck, railcar, barge or ship.

chd XGrain storage elevatorY means any grain elevator located at any wheat flour mill, wet corn mill, dry corn mill, human consumption, rice mill or soybean oil extraction plant which has a permanent grain storage capacity of 35,200 m³ cca. 1 million bushels.

cid XGrain terminal elevatorY means any grain elevator which has a permanent storage capacity of more than 88,100 m³ cca. 2.5 million U.S. bushels, except those located at animal food manufacturers, pet food manufacturers, cereal manufacturers, breweries and livestock feedlots.

cjd XGrain unloading stationY means that portion of a grain elevator where the grain is transferred from a truck, railcar, barge or ship to a receiving hopper.

ckd XPermanent storage capacityY means grain storage capacity which is inside a building, bin or silo.

cLd XProcess emissionY means the particulate matter which is collected by a capture system.

cmd XRack dryerY means any equipment used to reduce the moisture content of grain in which the grain flows from the top to the bottom in a cascading flow around rows of baffles or racks.

cnd XRailcarY means railroad hopper car or boxcar.

cod XUnloading legY means a device which includes a bucket-type elevator which is used to remove grain from a barge or ship.

c3d STANDARD FOR PARTICULATE MATTER. **cad** On and after the 60th day of achieving the maximum production rate at which the affected facility will be operated, but no later than 180 days after initial startup, no owner or operator subject to the provisions of this section may cause to be discharged into the atmosphere any gases which exhibit greater than zero percent opacity from any:

1. Column dryer with column plate perforation exceeding 2.4 mm diameter cca. 0.094 inch.

2. Rack dryer in which exhaust gases pass through a screen filter coarser than 50 mesh.

cbd On and after the date on which the performance test required to be conducted by s. NR 440.08 is completed, no owner or operator subject to the provisions of this section may cause to be discharged into the atmosphere from any affected facility except a grain dryer any process emission which:

1. Contains particulate matter in excess of 0.023 g{dscm cca. 0.010 gr{dscfd.

2. Exhibits greater than zero percent opacity.

ccd On and after the 60th day of achieving the maximum production rate at which the affected facility will be operated, but no later than 180 days after initial startup, no owner or operator subject to the provisions of this section may cause to be discharged into the atmosphere any fugitive emission from:

1. Any individual truck unloading station, railcar unloading station, or railcar loading station, which exhibits greater than 5% opacity.

2. Any grain handling operation which exhibits greater than zero percent opacity.

3. Any truck loading station which exhibits greater than 10% opacity.

4. Any barge or ship loading station which exhibits greater than 20% opacity.

cdd The owner or operator of any barge or ship unloading station shall operate as follows:

1. The unloading leg shall be enclosed from the top including the receiving hopper to the center line of the bottom pulley and ventilation to a control device shall be maintained on both sides of the leg and the grain receiving hopper.

2. The total rate of air ventilated shall be at least 32.1 actual cubic meters per cubic meter of grain handling capacity cca. 40 ft³{bushel.

3. Rather than meet the requirements of subs. 1. and 2., the owner or operator may use other methods of emission control if it is demonstrated to the administrator[s] satisfaction that they would reduce emissions of particulate matter to the same level or less.

c4d TEST METHODS AND PROCEDURES. **cad** In conducting the performance tests required in s. NR 440.08, the owner or operator shall use as reference methods and procedures the test methods in Appendix A of 40 CFR part 60, incorporated by reference in s. NR 440.17, or other methods and procedures as specified in this subsection, except as provided in s. NR 440.08 c2d. Acceptable alternative methods and procedures are given in par. **ccd**.

cbd The owner or operator shall determine compliance with the particulate matter standards in sub. **c3d** as follows:

1. Method 5 shall be used to determine the particulate matter concentration and the volumetric flow rate of the effluent gas. The sampling time and sample volume for each run shall be at least 60 minutes and 1.70 dscm c60 dscfd. The probe and filter holder shall be operated without heaters.

2. Method 2 shall be used to determine the ventilation volumetric flow rate.

3. Method 9 and the procedures in s. NR 440.11 shall be used to determine opacity.

ccd The owner or operator may use the following as alternatives to the reference methods and procedures specified in this subsection:

1. For Method 5, Method 17 may be used.

c5d MODIFICATIONS. **cad** The factor 6.5 shall be used in place of Xannual asset guidelines repair allowance percentage,Y to determine whether a capital expenditure as defined by in s. NR 440.02 has been made to an existing facility.

cbd For purposes of this chapter, the following physical changes or changes in the method of operation may not by themselves be considered a modification of any existing facility described under sub. **c1d** **cad**:

1. The addition of gravity loadout spouts to existing grain storage or grain transfer bins.

2. The installation of automatic grain weighing scales.

3. Replacement of motor and drive units driving existing grain handling equipment.

4. The installation of permanent storage capacity with no increase in hourly grain handling capacity.

History: Cr. Register, January, 1984, No. 337, eff. 2-1-84; am c2d cintro.d, c3d cbd 1. and cdd 3., Register, September, 1990, No. 417, eff. 10-1-90; r. and recr. c4d, Register, July, 1993, No. 451, eff. 8-1-93.

NR 440.48 Surface coating of metal furniture.

c1d APPLICABILITY AND DESIGNATION OF AFFECTED FACILITY. **cad** The affected facility to which the provisions of this section apply is each metal furniture surface coating operation in which organic coatings are applied.

cbd This section applies to each affected facility identified in par. **cad** on which construction, modification or reconstruction is commenced after November 28, 1980.

ccd Any owner or operator of a metal furniture surface coating operation that uses less than 3,842 liters of coating as applied per year and keeps purchase or inventory records or other data necessary to substantiate annual coating usage shall be exempt from all other provisions of this section. These records shall be maintained at the source for a period of at least 2 years.

c2d DEFINITIONS AND SYMBOLS. cad As used in this section, terms not defined in this paragraph have the meanings given in s. NR 440.02.

1. XBake ovenY means a device which uses heat to dry or cure coatings.

2. XDip coatingY means a method of applying coatings in which the part is submerged in a tank filled with the coatings.

3. XElectrodepositionY or XEDPY means a method of applying coatings in which the part is submerged in a tank filled with the coatings and in which an electrical potential is used to enhance deposition of the coatings on the part.

4. XElectrostatic spray applicationY means a spray application method that uses an electrical potential to increase the transfer efficiency of the coatings.

5. XFlashoff areaY means the portion of a surface coating operation between the coating application area and bake oven.

6. XFlow coatingY means a method of applying coatings in which the part is carried through a chamber containing numerous nozzles which direct unatomized streams of coatings from many different angles onto the surface of the part.

7. XOrganic coatingY means any coating used in a surface coating operation, including dilution solvents, from which volatile organic compound emissions occur during the application or the curing process. For the purpose of this section, powder coatings are not included in this definition.

8. XPowder coatingY means any surface coating which is applied as a dry powder and is fused into a continuous coating film through the use of heat.

9. XSpray applicationY means a method of applying coatings by atomizing and directing the atomized spray toward the part to be coated.

10. XSurface coating operationY means the system on a metal furniture surface coating line used to apply and dry or cure an organic coating on the surface of the metal furniture part or product. The surface coating operation may be a prime coat or a topcoat operation and includes the coating application station or stations, flashoff area and curing oven.

11. XTransfer efficiencyY means the ratio of the amount of coating solids deposited onto the surface of a part or product to the total amount of coating solids used.

12. XVOC contentY means the proportion of a coating that is volatile organic compounds cVOCsd, expressed as kilograms of VOCs per liter of coating solids.

13. XVOC emissionsY means the mass of volatile organic compounds cVOCsd, expressed as kilograms of VOCs per liter of applied coating solids, emitted from a metal furniture surface coating operation.

cbd As used in this section, symbols not defined in this paragraph have the meanings given in s. NR 440.03.

1. C_a is the VOC concentration in each gas stream leaving the control device and entering the atmosphere cparts per million by volume, as carbond.

2. C_b is the VOC concentration in each gas stream entering the control device cparts per million by volume, as carbond.

3. C_f is the VOC concentration in each gas stream emitted directly to the atmosphere cparts per million by volume, as carbond.

4. D_c is the density of each coating, as received ckilograms per literd.

5. D_d is the density of each diluent VOC solvent ckilograms per literd.

6. D_r is the density of VOC solvent recovered by an emission control device ckilograms per literd.

7. E is the VOC destruction efficiency of the control device cfractiond.

8. F is the proportion of total VOCs emitted by an affected facility that enters the control device cfractiond.

9. G is the volume-weighted average mass of VOCs in coatings consumed in a calendar month per unit volume of coating solids applied ckilograms per literd.

10. L_c is the volume of each coating consumed, as received clitersd.

11. L_d is the volume of each diluent VOC solvent added to coatings clitersd.

12. L_r is the volume of VOC solvent recovered by an emission control device clitersd.

13. L_s is the volume of coating solids consumed clitersd.

14. M_d is the mass of diluent VOC solvent consumed ckilogramsd.

15. M_a is the mass of VOCs in coatings consumed as received ckilogramsd.

16. M_f is the mass of VOCs recovered by an emission control device ckilogramsd.

17. N is the volume-weighted average mass of VOC emissions to the atmosphere per unit volume of coating solids applied ckilograms per literd.

18. Q_a is the volumetric flow rate of each gas stream leaving the control device and entering the atmosphere cdry standard cubic meters per hourd.

19. Q_c is the volumetric flow rate of each gas stream entering the control device cdry standard cubic meters per hourd.

20. Q_f is the volumetric flow rate of each gas stream emitted directly to the atmosphere cdry standard cubic meters per hourd.

21. R is the overall VOC emission reduction achieved for an affected facility cfractiond.

22. T is the transfer efficiency cfractiond.

23. V_s is the proportion of solids in each coating cor input streamd as received cfraction by volumed.

24. W_o is the proportion of VOCs in each coating cor input streamd as received cfraction by weightd.

c3d STANDARD FOR VOLATILE ORGANIC COMPOUNDS cVOCd. cad On and after the date on which the initial performance test required to be conducted by s. NR 440.08 c1d is completed, no owner or operator subject to the provisions of this section may cause the discharge into the atmosphere of VOC emissions from any metal furniture surface coating operation in excess of 0.90 kilogram of VOC per liter of coating solids applied.

c4d PERFORMANCE TESTS AND COMPLIANCE PROVISIONS. cad Section NR 440.08 c4d and c6d do not apply to the performance test procedures required by this section.

cbd The owner or operator of an affected facility shall conduct an initial performance test as required under s. NR 440.08 c1d and thereafter a performance test each calendar month for each affected facility according to the procedures in this subsection.

ccd The owner or operator shall use the following procedures for determining monthly volume-weighted average emissions of VOCs in kilograms per liter of coating solids applied cGd.

1. An owner or operator shall use the following procedures for any affected facility which does not use a capture system and control device to comply with the emissions limit specified under sub. c3d. The owner or operator shall determine the composition of the coatings by formulation data supplied by the manufacturer of the coating or by an analysis of each coating, as received, using Method 24 of 40 CFR part 60, Appendix A, incorporated by reference in s. NR 440.17 c1d. The department may require the owner or operator who uses formulation data supplied by the manufacturer of the coating to determine the VOC content of coating using Method 24. The owner or operator shall determine the volume of coating and the mass of VOC solvent used for thinning purposes from company records on a monthly basis. If a common coating distribution system serves more than one affected facility or serves both affected and existing facilities, the owner or operator shall estimate the volume of coating used at each facility by using the average dry weight of coating and the surface area coated by each affected and existing facility or by other procedures acceptable to the department.

a. Calculate the volume-weighted average of the total mass of VOCs consumed per unit volume of coating solids applied cGd during each calendar month for each affected facility, except as provided under subds. 2. and 3. Each monthly calculation shall be considered a performance test. Except as provided in subd. 1. d., the volume-weight average of the total mass of VOCs consumed per unit volume of coating solids applied cGd each calendar month shall be determined by the following procedures.

1d Calculate the mass of VOCs used $cM_o + M_d$ during each calendar month for each affected facility by the following equation:

$$M_o + M_d = \sum_{i=1}^n L_{ci} D_{ci} W_{oi} + \sum_{j=1}^m L_{dj} D_{dj}$$

$c \sum L_{dj} D_{dj}$ will be zero if no VOC solvent is added to the coatings, as received.d

where:

n is the number of different coatings used during the calendar month

m is the number of different diluent VOC solvents used during the calendar month

2d Calculate the total volume of coating solids used cL_s in each calendar month for each affected facility by the following equation:

$$L_s = \sum_{i=1}^n L_{ci} V_{si}$$

where:

n is the number of different coatings used during the calendar month.

Select the appropriate transfer efficiency from Table 1. If the owner or operator can demonstrate to the satisfaction of the department that other transfer efficiencies other than those shown are appropriate, the department shall approve their use on a case-by-case basis. Transfer efficiency values for application methods not listed below shall be determined by the department on a case-by-case basis. An owner or operator shall submit sufficient data for the department to judge the accuracy of the transfer efficiency claims.

Table 1
Transfer Efficiencies

Application methods		Transfer efficiency cTd
ad	Air atomized spray	0.25
bd	Airless spray	0.25
cd	Manual electrostatic spray	0.60
dd	Nonrotational automatic electrostatic spray	0.70
ed	Rotating head electrostatic spray cmanual and automatic.....	0.80
fd	Dip coat and flow coat	0.90
gd	Electrodeposition	0.95

Where more than one application method is used within a single surface coating operation the owner or operator shall determine the composition and volume of each coating applied by each method through a means acceptable to the department and compute the weighted average transfer efficiency by the following equation:

$$T = \frac{\sum_{i=1}^n \sum_{k=1}^p L_{cik} V_{sik} T_k}{L_s}$$

where:

n is the number of coatings used

p is the number of application methods used

3d Calculate the volume-weighted average mass of VOCs consumed per unit volume of coating solids applied cGd during the calendar month for each affected facility by the following equation:

$$G = \frac{M_o + M_d}{L_s T}$$

b. Calculate the volume-weighted average of VOC emissions to the atmosphere cNd during the calendar month for each affected facility by the following equation:

$$N = G$$

c. Where the volume-weighted average mass of VOC discharged to the atmosphere per unit volume of coating solids applied cNd is less than or equal to 0.90 kilogram per liter, the affected facility is in compliance.

d. If each individual coating used by an affected facility has a VOC content, as received, which when divided by the lowest transfer efficiency at which the coating is applied, results in a value equal to or less than 0.90 kilogram per liter, the affected facility is in compliance provided no VOCs are added to the coatings during distribution or application.

2. An owner or operator shall use the following procedures for any affected facility that uses a capture system and a control device that destroys VOCs ce.g., incinerator to comply with the emission limit specified under sub. c3d.

a. Determine the overall reduction efficiency cRd for the capture system and control device. For the initial performance test the overall reduction efficiency cRd shall be determined as prescribed in subd. 2. a. 1d, 2d and 3d. In subsequent months, the owner or operator may use the most recently determined overall reduction efficiency cRd for the performance test providing control device and capture system operating conditions have not changed. The procedure in subd. 2. a. 1d, 2d and 3d shall be repeated when directed by the department or when the owner or operator elects to operate the control device or capture system at conditions different from the initial performance test.

1d Determine the fraction cFd of total VOCs emitted by an affected facility that enters the control device using the following equation:

$$F = \frac{\sum_{i=1}^n C_{bi} Q_{bi}}{\sum_{i=1}^n C_{bi} Q_{bi} + \sum_{j=1}^m C_{fj} Q_{fj}}$$

where:

n is the number of gas streams entering the control device

m is the number of gas streams emitted directly to the atmosphere

2d Determine the destruction efficiency of the control device cEd using values of the volumetric flow rate of each of the gas streams and the VOC content cas carbond of each of the gas streams in and out of the device by the following equation:

$$E = \frac{\sum_{i=1}^n Q_{bi} C_{bi} - \sum_{j=1}^m C_{aj} Q_{aj}}{\sum_{i=1}^n Q_{bi} C_{bi}}$$

where:

n is the number of gas streams entering the control device

m is the number of gas streams leaving the control device and entering the atmosphere

3d Determine overall reduction efficiency cRd using the following equation:

$$R = EF$$

b. Calculate the volume-weighted average of the total mass of VOCs per unit volume of coating solids applied cGd during each calendar month for each affected facility using equations in subd. 1. a. 1d, 2d and 3d.

c. Calculate the volume-weighted average of VOC emissions to the atmosphere cNd during each calendar month by the following equation:

$$N = G (1-R)$$

d. If the volume weighted average mass of VOCs emitted to the atmosphere for each calendar month cNd is less than or equal to 0.90 kilogram per liter of coating solids applied, the affected facility is in compliance. Each monthly calculation is a performance test.

3. An owner or operator shall use the following procedure for any affected facility which uses a control device that recovers the VOCs ce.g., carbon adsorberd to comply with the applicable emission limit specified under sub. c3d.

a. Calculate the total mass of VOCs consumed ($M_o + M_d$) and the volume-weighted average of the total mass of VOCs per unit volume of coating solids applied cGd during each calendar month for each affected facility using equations in subd. 1. a. 1d, 2d and 3d.

b. Calculate the total mass of VOCs recovered (M_r) during each calendar month using the following equation:

$$\dot{M}_r = L_r D_r$$

c. Calculate overall reduction efficiency of the control device cRd for each calendar month for each affected facility using the following equation:

$$R = \frac{M_r}{M_o + M_d}$$

d. Calculate the volume-weighted average mass of VOCs emitted to the atmosphere cNd for each calendar month for each affected facility using the equation in subd. 2. c.

e. If the weighted average mass of VOCs emitted to the atmosphere for each calendar month cNd is less than or equal to 0.90 kilogram per liter of coating solids applied, the affected

facility is in compliance. Each monthly calculation is a performance test.

c5d MONITORING OF EMISSIONS AND OPERATIONS. cad The owner or operator of an affected facility which uses a capture system and an incinerator to comply with the emission limits specified under sub. c3d shall install, calibrate, maintain and operate temperature measurement devices according to the following procedures:

1. Where thermal incineration is used, a temperature measurement device shall be installed in the firebox. Where catalytic incineration is used, a temperature measurement device shall be installed in the gas stream immediately before and after the catalyst bed.

2. Each temperature measurement device shall be installed, calibrated and maintained according to the manufacturer[s] specifications. The device shall have an accuracy of the greater of 0.75% of the temperature being measured expressed in degrees Celsius or o 2.5vC.

3. Each temperature measurement device shall be equipped with a recording device so that a permanent continuous record is produced.

cbd The owner or operator of an affected facility which uses a capture system and a solvent recovery system to comply with the emission limits specified under sub. c3d shall install the equipment necessary to determine the total volume of VOC solvent recovered daily.

c6d REPORTING AND RECORDKEEPING REQUIREMENTS. cad The reporting requirements of s. NR 440.08 c1d apply only to the initial performance test. Each owner or operator subject to the provisions of this section shall include the following data in the report of the initial performance test required under s. NR 440.08 c1d:

1. Except as provided in subd. 2., the volume-weighted average mass of VOCs emitted to the atmosphere per volume of applied coating solids cNd for a period of one calendar month from each affected facility.

2. For each affected facility where compliance is determined under the provisions of sub. c4d ccd 1. d., a list of the coatings used during a period of one calendar month, the VOC content of each coating calculated from data determined using Method 24 of 40 CFR part 60, Appendix A, incorporated by reference in s. NR 440.17 c1d, or supplied by the manufacturer of the coating, and the minimum transfer efficiency of any coating application equipment used during the month.

3. For each affected facility where compliance is achieved through the use of an incineration system, the following additional information shall be reported:

a. The proportion of total VOCs emitted that enters the control device cFd.

b. The VOC reduction efficiency of the control device cEd.

c. The average combustion temperature or the average temperature upstream and downstream of the catalyst bed, and

d. A description of the method used to establish the amount of VOCs captured and sent to the incinerator.

4. For each affected facility where compliance is achieved through the use of a solvent recovery system, the following additional information shall be reported:

a. The volume of VOC solvent recovered (L_r), and

b. The overall VOC emission reduction achieved cRd.

cbd Following the initial performance test, the owner or operator of an affected facility shall identify, record, and submit a written report to the department every calendar quarter

of each instance in which the volume-weighted average of the total mass of VOC[s] emitted to the atmosphere per volume of applied coating solids cNd is greater than the limit specified under sub. c3d. If no such instances have occurred during a particular quarter, a report stating this shall be submitted to the department semiannually.

ccd Following the initial performance test, the owner or operator of an affected facility shall identify, record, and submit at the frequency specified in s. NR 440.07 c3d the following:

1. Where compliance with sub. c3d is achieved through the use of thermal incineration, each 3-hour period when metal furniture is being coated during which the average temperature of the device was more than 28vC below the average temperature of the device during the most recent performance test at which destruction efficiency was determined as specified under sub. c4d.

2. Where compliance with sub. c3d is achieved through the use of catalytic incineration, each 3-hour period when metal furniture is being coated during which the average temperature of the device immediately before the catalyst bed is more than 28vC below the average temperature of the device immediately before the catalyst bed during the most recent performance test at which destruction efficiency was determined as specified under sub. c4d. Additionally, when metal furniture is being coated, all 3-hour periods during which the average temperature difference across the catalyst bed is less than 80% of the average temperature difference across the catalyst bed during the most recent performance test at which destruction efficiency was determined as specified under sub. c4d will be recorded.

3. For thermal and catalytic incinerators, if no periods as described in subs. 1. and 2. occur, the owner or operator shall state this in the report.

cdd Each owner or operator subject to the provisions of this section shall maintain at the source, for a period of at least 2 years, records of all data and calculations used to determine VOC emissions from each affected facility. Where compliance is achieved through the use of thermal incineration each owner or operator shall maintain at the source daily records of the incinerator combustion chamber temperature. If catalytic incineration is used, the owner or operator shall maintain at the source daily records of the gas temperature, both upstream and downstream of the incinerator catalyst bed. Where compliance is achieved through the use of a solvent recovery system, the owner or operator shall maintain at the source daily records of the amount of solvent recovered by the system for each affected facility.

c7d TEST METHODS AND PROCEDURES. cad The reference methods in 40 CFR part 60, Appendix A, incorporated by reference in s. NR 440.17, except as provided under s. NR 440.08 c2d shall be used to determine compliance with sub. c3d as follows:

1. Method 24, or coating manufacturer[s] formulation data for use in the determination of VOC content of each batch of coating as applied to the surface of the metal parts but in case of an inconsistency between the Method 24 results and the formulation data, the Method 24 results will govern,
2. Method 25 for the measurement of VOC concentration,
3. Method 1 for sample and velocity traverses,
4. Method 2 for velocity and volumetric flow rate,
5. Method 3 for gas analysis, and
6. Method 4 for stack gas moisture.

cbd For Method 24 of 40 CFR part 60, Appendix A, incorporated by reference in s. NR 440.17, the coating sample shall be at least a one liter sample in a one liter container taken at a point where the sample will be representative of the coating material as applied to the surface of the metal part.

ccd For Method 25 of 40 CFR part 60, Appendix A, incorporated by reference in s. NR 440.17, the minimum sampling time for each of 3 runs shall be 60 minutes and the minimum sample volume shall be 0.003 dry standard cubic meters except that shorter sampling times or smaller volumes, when necessitated by process variables or other factors, may be approved by the department.

cdd The department shall approve testing of representative stacks on a case-by-case basis if the owner or operator can demonstrate to the satisfaction of the department that testing of representative stacks yields results comparable to those that would be obtained by testing all stacks.

History: Cr. Register, January, 1984, No. 337, eff. 2-1-84; cr. c1d ccd, am. c2d cad cintro.d and cbd cintro.d, Register September, 1990, No. 417, eff. 10-1-90; r. and recr. c6d cbd, renum. c6d ccd to be c6d cdd, cr. c6d ccd, Register, July, 1993, No. 451, eff. 8-1-93; CR 06-109: am. c2d cbd 1. to 24., c4d ccd 1. cintro.d and a. 2d and 2. a. cintro.d and c6d cad 2. Register May 2008 No. 629, eff. 6-1-08.

NR 440.50 Stationary gas turbines. c1d APPLICABILITY AND DESIGNATION OF AFFECTED FACILITY. cad The provisions of this section are applicable to the following affected facilities: all stationary gas turbines with a heat input at peak load equal to or greater than 10.7 gigajoules c10 million Btu per hour, based on the lower heating value of the fuel fired.

cbd Any facility under par. cad which commences construction, modification, or reconstruction after October 3, 1977, is subject to the requirements of this section except as provided in sub. c3d ccd and cjd.

c2d DEFINITIONS. As used in this section, terms not defined in this subsection have the meanings given in s. NR 440.02.

cad XBase loadY means the load level at which a gas turbine is normally operated.

cbd XCombined cycle gas turbineY means any stationary gas turbine which recovers heat from the gas turbine exhaust gases to heat water or generate steam.

cbgd XDiffusion flame stationary combustion turbineY means any stationary combustion turbine where fuel and air are injected at the combustor and are mixed only by diffusion prior to ignition. A unit which is capable of operating in both lean pre-mix and diffusion flame modes is considered a lean pre-mix stationary combustion turbine when it is in the lean pre-mix mode, and it is considered a diffusion flame stationary combustion turbine when it is in the diffusion flame mode.

cbrd XDUCT burnerY means a device that combusts fuel and that is placed in the exhaust duct from another source, such as a stationary gas turbine, internal combustion engine or kiln, to allow the firing of additional fuel to heat the exhaust gases before the exhaust gases enter a heat recovery steam generating unit.

ccd XEfficiencyY means the gas turbine manufacturer[s] rated heat rate at peak load in terms of heat input per unit of power output based on the lower heating value of the fuel.

cdd XElectric utility stationary gas turbineY means any stationary gas turbine constructed for the purpose of supplying more than one-third of its potential electric output capacity to any utility power distribution system for sale.

ced XEmergency fuelY is a fuel fired by a gas turbine only during circumstances, such as natural gas supply curtailment

or breakdown of delivery system, that make it impossible to fire natural gas in the gas turbine.

cfd XEmergency gas turbineY means any stationary gas turbine which operates as a mechanical or electrical power source only when the primary power source for a facility has been rendered inoperable by an emergency situation.

cfmd XExcess emissionsY means a specified averaging period over which one of the following occurs:

1. The NO_x emissions are higher than the applicable emission limit in sub. c3d.
2. The total sulfur content of the fuel being combusted in the affected facility exceeds the limit specified in sub. c4d.
3. The recorded value of a particular monitored parameter is outside the acceptable range specified in the parameter monitoring plan for the affected unit.

cgd XFire-fighting turbineY means any stationary gas turbine that is used solely to pump water for extinguishing fires.

chd XGarrison facilityY means any permanent military installation.

cid XGas turbine modelY means a group of gas turbines having the same nominal air flow, combustor inlet pressure, combustor inlet temperature, firing temperature, turbine inlet temperature and turbine inlet pressure.

cjd XISO standard day conditionsY means 288v Kelvin, 60% relative humidity and 101.3 kilopascals pressure.

ckd XIce fogY means an atmospheric suspension of highly reflective ice crystals.

ckmd XLean premix stationary combustion turbineY means any stationary combustion turbine where the air and fuel are thoroughly mixed to form a lean mixture for combustion in the combustor. Mixing may occur before or in the combustion chamber. A unit which is capable of operating in both lean premix and diffusion flame modes is considered a lean premix stationary combustion turbine when it is in the lean premix mode, and it is considered a diffusion flame stationary combustion turbine when it is in the diffusion flame mode.

cLd XNatural gasY means a naturally occurring fluid mixture of hydrocarbons, such as methane, ethane, or propane, produced in geological formations beneath the earth's surface that maintains a gaseous state at standard atmospheric temperature and pressure under ordinary conditions. Natural gas contains 20.0 grains or less of total sulfur per 100 standard cubic feet. Equivalents of this in other units are as follows: 0.068 weight percent total sulfur, 680 parts per million by weight ppmwd total sulfur, and 338 parts per million by volume ppmvd at 20 degrees Celsius total sulfur. Additionally, natural gas shall either be composed of at least 70% methane by volume or have a gross calorific value between 950 and 1100 Btu per standard cubic foot. Natural gas does not include the following gaseous fuels: landfill gas, digester gas, refinery gas, sour gas, blast furnace gas, coal-derived gas, producer gas, coke oven gas, or any gaseous fuel produced in a process which might result in highly variable sulfur content or heating value.

cmd XOffshore platform gas turbinesY means any stationary gas turbine located on a platform in an ocean.

cnd XPeak loadY means 100% of the manufacturer's design capacity of the gas turbine at ISO standard day conditions.

cpd XRegenerative cycle gas turbineY means any stationary gas turbine that recovers heat from the gas turbine exhaust gases to preheat the inlet combustion air to the gas turbine.

cqd XSimple cycle gas turbineY means any stationary gas turbine which does not recover heat from the gas turbine ex-

haust gases to preheat the inlet combustion air to the gas turbine, or which does not recover heat from the gas turbine exhaust gases to heat water or generate steam.

crd XStationary gas turbineY means any simple cycle gas turbine, regenerative cycle gas turbine or any gas turbine portion of a combined cycle steam{electric generating system that is not self-propelled. It may, however, be mounted on a vehicle for portability.

csd XTurbines employed in oil or gas production or oil or gas transportationY means any stationary gas turbine used to provide power to extract crude oil or natural gas, or both, from the earth or to move crude oil or natural gas, or both, or products refined from these substances through pipelines.

ctd XUnit operating dayY means a 24-hour period between 12:00 midnight and the following midnight during which any fuel is combusted at any time in the unit. It is not necessary for fuel to be combusted continuously for the entire 24-hour period.

cud XUnit operating hourY means a clock hour during which any fuel is combusted in the affected unit. If the unit combusts fuel for the entire clock hour, it is considered to be a full unit operating hour. If the unit combusts fuel for only part of the clock hour, it is considered to be a partial unit operating hour.

c3d STANDARD FOR NITROGEN OXIDES. cad On and after the date on which the performance test required by s. NR 440.08 is completed, every owner or operator subject to the provisions of this section, as specified in pars. cbd, ccd and cdd, shall comply with one of the following, except as provided in pars. ced through cLd.

1. No owner or operator subject to the provisions of this section may cause to be discharged into the atmosphere from any stationary gas turbine, any gases which contain nitrogen oxides in excess of:

$$STD = 0.0075 \frac{(14.4)}{Y} + F$$

where:

STD is the allowable ISO corrected, if required as given in sub. c6d ccd, NO_x emissions cpercent by volume at 15% oxygen and on a dry basis

Y is the manufacturer's rated heat rate at manufacturer's rated load kilojoules per watt hour, or actual measured heat rate based on lower heating value of fuel as measured at actual peak load for the facility cthe value of Y may not exceed 14.4 kilojoules per watt hour

F is the NO_x emission allowance for fuel-bound nitrogen as defined in subd. 4.

2. No owner or operator subject to the provisions of this section may cause to be discharged into the atmosphere from any stationary gas turbine, any gases which contain nitrogen oxides in excess of:

$$STD = 0.0150 \frac{(14.4)}{Y} + F$$

where:

STD is the allowable ISO corrected, if required as given in sub. c6d ccd, NO_x emissions cpercent by volume at 15% oxygen and on a dry basis

Y is the manufacturer's rated heat rate at manufacturer's rated peak load kilojoules per watt hour, or actual measured heat rate based on lower heating value of fuel as measured at actual peak load for the facility cthe value of Y may not exceed 14.4 kilojoules per watt hour

F is the NO_x emission allowance for fuel-bound nitrogen as defined in subd. 4.

3. The use of F in subds. 1. and 2. is optional. That is, the owner or operator may choose to apply an NO_x allowance for fuel-bound nitrogen and determine the appropriate F-value in accordance with subd. 4. or may accept an F-value of zero.

4. If the owner or operator elects to apply an NO_x emission allowance for fuel-bound nitrogen, F shall be defined according to the nitrogen content of the fuel during the most recent performance test required under s. NR 440.08 as follows:

Fuel-Bound Nitrogen		F
percent by weight	cN	cNO _x percent by volume
1.	N ≤ 0.015	0
2.	0.015 < N ≤ 0.1	0.04cN
3.	0.1 < N ≤ 0.25	0.004 + 0.0067cN - 0.1d
4.	N > 0.25	0.005

where N is the nitrogen content of the fuel percent by weight, or manufacturers may develop and submit to the department custom fuel-bound nitrogen allowances for each gas turbine model they manufacture. These fuel-bound nitrogen allowances shall be substantiated with data and must be approved for use by the administrator before the initial performance test required by s. NR 440.08.

Note: The administrator will publish notices of approval of custom fuel-bound nitrogen allowances in the federal register.

cbd Electric utility stationary gas turbines with a heat input at peak load greater than 107.2 gigajoules per hour c100 million Btu{hour based on the lower heating value of the fuel fired except as provided in par. **cdd** shall comply with the provisions of par. **cad 1**.

ccd Stationary gas turbines with a heat input at peak load equal to or greater than 10.7 gigajoules per hour c10 million Btu{hour but less than or equal to 107.2 gigajoules per hour c100 million Btu{hour based on the lower heating value of the fuel fired shall comply with the provisions of par. **cad 2**.

cdd Electric utility stationary gas turbines with a manufacturer[s] rated base load at ISO conditions of 30 megawatts or less except as provided in par. **cbd** shall comply with the provisions of par. **cad 2**.

ced Stationary gas turbines with a heat input at peak load equal to or greater than 10.7 gigajoules per hour c10 million Btu{hour but less than or equal to 107.2 gigajoules per hour c100 million Btu{hour based on the lower heating value of the fuel fired and that have commenced construction prior to October 3, 1982 are exempt from par. **cad**.

efd Stationary gas turbines using water or steam injection for control of NO_x emissions are exempt from par. **cad** when ice fog is deemed a traffic hazard by the owner or operator of the gas turbine.

egd Emergency gas turbines, military gas turbines for use in other than a garrison facility, military gas turbines installed for use as military training facilities and fire fighting gas turbines are exempt from par. **cad**.

chd Stationary gas turbines engaged by manufacturers in research and development of equipment for both gas turbine emission control techniques and gas turbine efficiency improvements may be exempted from par. **cad** on a case-by-case basis by the department.

cid Exemptions from the requirements of par. **cad** may be granted on a case-by-case basis as determined by the department in specific geographical areas where mandatory water restrictions are required by governmental agencies because of drought conditions. These exemptions may be allowed only while the mandatory water restrictions are in effect.

cjd Stationary gas turbines with a heat input at peak load greater than 107.2 gigajoules per hour that commenced construction, modification or reconstruction between the dates of October 3, 1977, and January 27, 1982, and were required in the September 10, 1979 federal register c44 FR 52792d to comply with 40 CFR 60.332 **cad c1d**, except electric utility stationary gas turbines, are exempt from par. **cad**.

ckd Stationary gas turbines with a heat input greater than or equal to 10.7 gigajoules per hour c10 million Btu{hour when fired with natural gas are exempt from par. **cad 2**. when being fired with an emergency fuel.

cLd Regenerative cycle gas turbines with a heat input less than or equal to 107.2 gigajoules per hour c100 million Btu{hour are exempt from par. **cad**.

c4d STANDARD FOR SULFUR DIOXIDE. On and after the date on which the performance test required to be conducted by s. NR 440.08 is completed, every owner or operator subject to the provisions of this section shall comply with one or the other of the following conditions:

cad No owner or operator subject to the provisions of this section may cause to be discharged into the atmosphere from any stationary gas turbine any gases which contain sulfur dioxide in excess of 0.015% by volume at 15% oxygen and on a dry basis.

cbd No owner or operator subject to the provisions of this section may burn in any stationary gas turbine any fuel which contains sulfur in excess of 0.8% by weight c8000 ppmwd.

c5d MONITORING OF OPERATIONS. **cad** Except as provided in par. **cbd**, the owner or operator of any stationary gas turbine subject to the provisions of this section and using water or steam injection to control NO_x emissions shall install, calibrate, maintain and operate a continuous monitoring system to monitor and record the fuel consumption and ratio of water or steam to fuel being fired in the turbine.

cbd The owner or operator of any stationary gas turbine that commenced construction, reconstruction or modification after October 3, 1977, but before July 8, 2004, and which uses water or steam injection to control NO_x emissions may, as an alternative to operating the continuous monitoring system described in par. **cad**, install, certify, maintain, operate and quality-assure a continuous emission monitoring system cCEMSd consisting of NO_x and O₂ monitors. As an alternative, a CO₂ monitor may be used to adjust the measured NO_x concentrations to 15% O₂ by either converting the CO₂ hourly averages to equivalent O₂ concentrations using Equation F-14a or F-14b in Appendix F of 40 CFR part 75, incorporated by reference in s. NR 440.17 **c1d**, and making the adjustments to 15% O₂, or by using the CO₂ readings directly to make the adjustments, as described in Method 20. If the option to use a CEMS is chosen, the CEMS shall be installed, certified, maintained and operated as follows:

1. Each CEMS shall be installed and certified according to PS 2 and 3 cfor diluent of 40 CFR part 60, Appendix B, incorporated by reference in s. NR 440.17 **c1d**, except the 7-day calibration drift is based on unit operating days, not calendar days. Appendix F, Procedure 1 is not required. The relative accuracy test audit cRATA of the NO_x and diluent monitors may be performed individually or on a combined basis, that is, the relative accuracy tests of the CEMS may be performed in one of the following ways:

a. On a ppm basis cfor NO_xd and a percent O₂ basis for oxygen.

b. On a ppm at 15% O₂ basis.

c. On a ppm basis for NO_x and a percent CO_2 basis, for a CO_2 monitor that uses the procedures in Method 20 to correct the NO_x data to 15% O_2 .

2. As specified in s. NR 440.13 c5d cbd, during each full unit operating hour, each monitor shall complete a minimum of one cycle of operation sampling, analyzing and data recording for each 15-minute quadrant of the hour, to validate the hour. For partial unit operating hours, at least one valid data point shall be obtained for each quadrant of the hour in which the unit operates. For unit operating hours in which required quality assurance and maintenance activities are performed on the CEMS, a minimum of 2 valid data points, one in each of 2 quadrants, are required to validate the hour.

3. For purposes of identifying excess emissions, CEMS data shall be reduced to hourly averages as specified in s. NR 440.13 c8d.

a. For each unit operating hour in which a valid hourly average, as described in subd. 2., is obtained for both NO_x and diluent, the data acquisition and handling system shall calculate and record the hourly NO_x emissions in the units of the applicable NO_x emission standard under sub. c3d cad, that is, percent NO_x by volume, dry basis, corrected to 15% O_2 and International Organization for Standardization ISO standard conditions, if required as given in sub. c6d ccd 1. For any hour in which the hourly average O_2 concentration exceeds 19.0% O_2 , a diluent cap value of 19.0% O_2 may be used in the emission calculations.

b. A worst case ISO correction factor may be calculated and applied using historical ambient data. For the purpose of this calculation, substitute the maximum humidity of ambient air cH_a , minimum ambient temperature cT_a , and minimum combustor inlet absolute pressure cP_a into the ISO correction equation.

c. If the owner or operator has installed a NO_x CEMS to meet the requirements of 40 CFR part 75, and is continuing to meet the ongoing requirements of 40 CFR part 75, the CEMS may be used to meet the requirements of this section, except that the missing data substitution methodology provided for at 40 CFR part 75, subpart D, is not required for purposes of identifying excess emissions. Instead, periods of missing CEMS data are to be reported as monitor downtime in the excess emissions and monitoring performance report required in s. NR 440.07 c3d.

ccd For any turbine that commenced construction, reconstruction or modification after October 3, 1977, but before July 8, 2004, and which does not use steam or water injection to control NO_x emissions, the owner or operator may, for purposes of determining excess emissions, use a CEMS that meets the requirements of par. cbd. Also, if the owner or operator has previously submitted and received EPA, department or local permitting authority approval of a petition for an alternative procedure of continuously monitoring compliance with the applicable NO_x emission limit under sub. c3d, that approved procedure may continue to be used.

cdd The owner or operator of any new turbine constructed after July 8, 2004, and which uses water or steam injection to control NO_x emissions may elect to use either the requirements in par. cad for continuous water or steam to fuel ratio monitoring or may use a NO_x CEMS installed, certified, operated, maintained and quality-assured as described in par. cbd.

ced The owner or operator of any new turbine that commences construction after July 8, 2004, and which does not use water or steam injection to control NO_x emissions may elect to use a NO_x CEMS installed, certified, operated, main-

tained and quality-assured as described in par. cbd. Other acceptable monitoring approaches include periodic testing approved by EPA, the department or local permitting authority or continuous parameter monitoring as described in par. cfd.

efd The owner or operator of a new turbine that commences construction after July 8, 2004, which does not use water or steam injection to control NO_x emissions may perform continuous parameter monitoring as follows:

1. For a diffusion flame turbine without add-on selective catalytic reduction controls cSCRd, the owner or operator shall define at least 4 parameters indicative of the unit's NO_x formation characteristics and shall monitor these parameters continuously.

2. For any lean premix stationary combustion turbine, the owner or operator shall continuously monitor the appropriate parameters to determine whether the unit is operating in low- NO_x mode.

3. For any turbine that uses SCR to reduce NO_x emissions, the owner or operator shall continuously monitor appropriate parameters to verify the proper operation of the emission controls.

4. For affected units that are also regulated under 40 CFR part 75, if the owner or operator elects to monitor the NO_x emission rate using the methodology in Appendix E of 40 CFR part 75, incorporated by reference in s. NR 440.17 c1d, or the low mass emissions methodology in 40 CFR 75.19, the requirements of this paragraph may be met by performing the parametric monitoring described in section 2.3 of Appendix E of 40 CFR part 75 or in 40 CFR 75.19 ccd c1d civd cHd.

efd The steam or water to fuel ratio or other parameters that are continuously monitored as described in par. cad, cdd or cfd shall be monitored during the performance test required under s. NR 440.08, to establish acceptable values and ranges. The owner or operator may supplement the performance test data with engineering analyses, design specifications, manufacturer's recommendations and other relevant information to define the acceptable parametric ranges more precisely. The owner or operator shall develop and keep on-site a parameter monitoring plan which explains the procedures used to document proper operation of the NO_x emission controls. The plan shall include the parameters monitored and the acceptable ranges of the parameters as well as the basis for designating the parameters and acceptable ranges. Any supplemental data such as engineering analyses, design specifications, manufacturer's recommendations and other relevant information shall be included in the monitoring plan. For affected units that are also subject to 40 CFR part 75 and that use the low mass emissions methodology in 40 CFR 75.19 or the NO_x emission measurement methodology in Appendix E of 40 CFR part 75, the owner or operator may meet the requirements of this paragraph by developing and keeping on-site cor at a central location for unmanned facilities a quality-assurance plan, as described in 40 CFR 75.19 ced c5d or in section 2.3 of Appendix E and section 1.3.6 of Appendix B of 40 CFR part 75, both incorporated by reference in s. NR 440.17 c1d.

ehd The owner or operator of any stationary gas turbine subject to the provisions of this section:

1. Shall monitor the total sulfur content of the fuel being fired in the turbine, except as provided in subd. 3. The sulfur content of the fuel shall be determined using total sulfur methods described in sub. c6d cdd. Alternatively, if the total sulfur content of the gaseous fuel during the most recent performance test was less than 0.4 weight percent c4000 ppmwd, ASTM D4084-94, D5504-01, D6228-98, or Gas Processors

Association Standard 2377-86, incorporated by reference in s. NR 440.17 c2d cad 52., 64. and 68. and cmd. respectively, which measure the major sulfur compounds may be used.

2. Shall monitor the nitrogen content of the fuel combusted in the turbine, if the owner or operator claims an allowance for fuel bound nitrogen, that is, if an F-value greater than zero is being or will be used by the owner or operator to calculate STD in sub. c3d. The nitrogen content of the fuel shall be determined using methods described in sub. c6d ccd 9. or an approved alternative.

3. Notwithstanding the provisions of subd. 1., the owner or operator may elect not to monitor the total sulfur content of the gaseous fuel combusted in the turbine, if the gaseous fuel is demonstrated to meet the definition of natural gas in sub. c2d cLd, regardless of whether an existing custom schedule approved by the department for this section requires the monitoring. The owner or operator shall use one of the following sources of information to make the required demonstration:

a. The gas quality characteristics in a current, valid purchase contract, tariff sheet or transportation contract for the gaseous fuel, specifying that the maximum total sulfur content of the fuel is 20.0 grains{100 scf or less.

b. Representative fuel sampling data which show that the sulfur content of the gaseous fuel does not exceed 20 grains{100 scf. At a minimum, the amount of fuel sampling data specified in section 2.3.1.4 or 2.3.2.4 of Appendix D to 40 CFR part 75, incorporated by reference in s. NR 440.17 c1d, is required.

4. For any turbine that commenced construction, reconstruction or modification after October 3, 1977, but before July 8, 2004, and for which a custom fuel monitoring schedule has previously been approved, the owner or operator may, without submitting a special petition to the department, continue monitoring on this schedule.

cid The frequency of determining the sulfur and nitrogen content of the fuel shall be as follows:

1. [Fuel oil.] For fuel oil, use one of the total sulfur sampling options and the associated sampling frequency described in sections 2.2.3, 2.2.4.1, 2.2.4.2, and 2.2.4.3 of Appendix D to 40 CFR part 75, incorporated by reference in s. NR 440.17 c1d, that is, flow proportional sampling, daily sampling, sampling from the unit[s] storage tank after each addition of fuel to the tank, or sampling each delivery prior to combining it with fuel oil already in the intended storage tank. If an emission allowance is being claimed for fuel-bound nitrogen, the nitrogen content of the oil shall be determined and recorded once per unit operating day.

2. [Gaseous fuel.] Any applicable nitrogen content value of the gaseous fuel shall be determined and recorded once per unit operating day. For owners and operators that elect not to demonstrate sulfur content using options in par. chd 3., and for which the fuel is supplied without intermediate bulk storage, the sulfur content value of the gaseous fuel shall be determined and recorded once per unit operating day.

3. [Custom schedules.] Notwithstanding the requirements of subd. 2., operators or fuel vendors may develop custom schedules for determination of the total sulfur content of gaseous fuels, based on the design and operation of the affected facility and the characteristics of the fuel supply. Except as provided in subd. 3. a. and b., custom schedules shall be substantiated with data and shall be approved by the department before they can be used to comply with the standard in sub. c4d.

a. The 2 custom sulfur monitoring schedules set forth in subd. 3. a. 1d to 4d and in subd. 3. b. are acceptable, without prior department approval:

1d The owner or operator shall obtain daily total sulfur content measurements for 30 consecutive unit operating days, using the applicable methods specified in this section. Based on the results of the 30 daily samples, the required frequency for subsequent monitoring of the fuel[s] total sulfur content shall be as specified in subd. 3. a. 2d, 3d or 4d, as applicable.

2d If none of the 30 daily measurements of the fuel[s] total sulfur content exceeds 0.4 weight percent c4000 ppmwd, subsequent sulfur content monitoring may be performed at 12-month intervals. If any of the samples taken at 12-month intervals has a total sulfur content between 0.4 and 0.8 weight percent c4000 and 8000 ppmwd, follow the procedures in subd. 3. a. 3d. If any measurement exceeds 0.8 weight percent c8000 ppmwd, follow the procedures in subd. 3. a. 4d.

3d If at least one of the 30 daily measurements of the fuel[s] total sulfur content is between 0.4 and 0.8 weight percent c4000 and 8000 ppmwd, but none exceeds 0.8 weight percent c8000 ppmwd, then:

ad Collect and analyze a sample every 30 days for 3 months. If any sulfur content measurement exceeds 0.8 weight percent c8000 ppmwd, follow the procedures in subd. 3. a. 4d. Otherwise, follow the procedures in subd. 3. a. 3d bd.

bd Begin monitoring at 6-month intervals for 12 months. If any sulfur content measurement exceeds 0.8 weight percent c8000 ppmwd, follow the procedures in subd. 3. a. 4d. Otherwise, follow the procedures in subd. 3. a. 3d cd.

cd Begin monitoring at 12-month intervals. If any sulfur content measurement exceeds 0.8 weight percent c8000 ppmwd, follow the procedures in subd. 3. a. 4d. Otherwise, continue to monitor at this frequency.

4d If a sulfur content measurement exceeds 0.8 weight percent c8000 ppmwd, immediately begin daily monitoring according to subd. 3. a. 1d. Daily monitoring shall continue until 30 consecutive daily samples, each having a sulfur content no greater than 0.8 weight percent c8000 ppmwd, are obtained. At that point, the applicable procedures of subd. 3. a. 2d or 3d shall be followed.

b. The owner or operator may use the data collected from the 720-hour sulfur sampling demonstration described in section 2.3.6 of Appendix D to 40 CFR part 75, incorporated by reference in s. NR 440.17 c1d, to determine a custom sulfur sampling schedule, as follows:

1d If the maximum fuel sulfur content obtained from the 720 hourly samples does not exceed 20 grains{100 scf, that is, the maximum total sulfur content of natural gas as defined in sub. c2d cLd, no additional monitoring of the sulfur content of the gas is required for the purposes of this section.

2d If the maximum fuel sulfur content obtained from any of the 720 hourly samples exceeds 20 grains{100 scf, but none of the sulfur content values, when converted to weight percent sulfur, exceeds 0.4 weight percent c4000 ppmwd, then the minimum required sampling frequency shall be one sample at 12-month intervals.

3d If any sample result exceeds 0.4 weight percent sulfur c4000 ppmwd, but none exceeds 0.8 weight percent sulfur c8000 ppmwd, follow the provisions of subd. 3. a. 3d.

4d If the sulfur content of any of the 720 hourly samples exceeds 0.8 weight percent c8000 ppmwd, follow the provisions of subd. 3. a. 4d.

cjd For each affected unit that elects to continuously monitor parameters or emissions, or to periodically determine the

fuel sulfur content or fuel nitrogen content under this section, the owner or operator shall submit reports of excess emissions and monitor downtime, in accordance with s. NR 440.07 c3d. Excess emissions shall be reported for all periods of unit operation, including startup, shutdown and malfunction. For the purpose of reports required under s. NR 440.07 c3d, periods of excess emissions and monitor downtime that shall be reported are defined as follows:

1. [Nitrogen oxides.] a. For turbines using water or steam to fuel ratio monitoring:

1d An excess emission shall be any unit operating hour for which the average steam or water to fuel ratio, as measured by the continuous monitoring system, falls below the acceptable steam or water to fuel ratio needed to demonstrate compliance with sub. c3d, as established during the performance test required in s. NR 440.08. Any unit operating hour in which no water or steam is injected into the turbine shall also be considered an excess emission.

2d A period of monitor downtime shall be any unit operating hour in which water or steam is injected into the turbine, but the essential parametric data needed to determine the steam or water to fuel ratio are unavailable or invalid.

3d Each report shall include the average steam or water to fuel ratio, average fuel consumption, ambient conditions ctemperature, pressure and humidityd, gas turbine load, and, if applicable, the nitrogen content of the fuel during each excess emission. You do not have to report ambient conditions if you opt to use the worst case ISO correction factor as specified in par. cbd 3. b., or if you are not using the ISO correction equation under the provisions of sub. c6d ccd 1.

b. If the owner or operator elects to take an emission allowance for fuel bound nitrogen, then excess emissions and periods of monitor downtime are as described in subd. 1. b. 1d and 2d.

1d An excess emission shall be the period of time during which the fuel-bound nitrogen cNd is greater than the value measured during the performance test required in s. NR 440.08 and used to determine the allowance. The excess emission begins on the date and hour of the sample which shows that N is greater than the performance test value, and ends with the date and hour of a subsequent sample which shows a fuel nitrogen content less than or equal to the performance test value.

2d A period of monitor downtime begins when a required sample is not taken by its due date. A period of monitor downtime also begins on the date and hour that a required sample is taken, if invalid results are obtained. The period of monitor downtime ends on the date and hour of the next valid sample.

c. For turbines using NO_x and diluent CEMS:

1d An hour of excess emissions shall be any unit operating hour in which the 4-hour rolling average NO_x concentration exceeds the applicable emission limit in sub. c3d cad 1. or 2. For the purposes of this section, a X4-hour rolling average NO_x concentrationY is the arithmetic average of the average NO_x concentration measured by the CEMS for a given hour corrected to 15% O₂ and, if required under sub. c6d ccd 1., to ISO standard conditionsd and the 3 unit operating hour average NO_x concentrations immediately preceding that unit operating hour.

2d A period of monitor downtime shall be any unit operating hour in which sufficient data are not obtained to validate the hour, for either NO_x concentration or diluent, or both.

3d Each report shall include the ambient conditions ctemperature, pressure and humidityd at the time of the excess

emission period and, if the owner or operator has claimed an emission allowance for fuel bound nitrogen, the nitrogen content of the fuel during the period of excess emissions. You do not have to report ambient conditions if you opt to use the worst case ISO correction factor as specified in par. cbd 3. b., or if you are not using the ISO correction equation under the provisions of sub. c6d ccd 1.

d. For owners or operator that elect, under par. cfd, to monitor combustion parameters or parameters that document proper operation of the NO_x emission controls:

1d An excess emission shall be a 4-hour rolling unit operating hour average in which any monitored parameter does not achieve the target value or is outside the acceptable range defined in the parameter monitoring plan for the unit.

2d A period of monitor downtime shall be a unit operating hour in which any of the required parametric data are either not recorded or are invalid.

2. [Sulfur dioxide.] If the owner or operator is required to monitor the sulfur content of the fuel under par. chd:

a. For samples of gaseous fuel and for oil samples obtained using daily sampling, flow proportional sampling, or sampling from the unit[s] storage tank, an excess emission occurs each unit operating hour included in the period beginning on the date and hour of any sample for which the sulfur content of the fuel being fired in the gas turbine exceeds 0.8 weight percent and ending on the date and hour that a subsequent sample is taken that demonstrates compliance with the sulfur limit.

b. If the option to sample each delivery of fuel oil has been selected, the owner or operator shall immediately switch to one of the other oil sampling options, that is, daily sampling, flow proportional sampling, or sampling from the unit[s] storage tank, if the sulfur content of a delivery exceeds 0.8 weight percent. The owner or operator shall continue to use one of the other sampling options until all of the oil from the delivery has been combusted, and shall evaluate excess emissions according to par. cjd 2. a. When all of the fuel from the delivery has been burned, the owner or operator may resume using the as-delivered sampling option.

c. A period of monitor downtime begins when a required sample is not taken by its due date. A period of monitor downtime also begins on the date and hour of a required sample, if invalid results are obtained. The period of monitor downtime shall include only unit operating hours, and ends on the date and hour of the next valid sample.

3. ZIce fog.[Each period during which an exemption provided in sub. c3d cfd is in effect shall be reported in writing to the department quarterly. For each period, the ambient conditions existing during the period, the date and time the air pollution control system was deactivated and the date and time the air pollution control system was reactivated shall be reported. All quarterly reports shall be postmarked by the 30th day following the end of each calendar quarter.

4. ZEmergency fuel.[Each period during which an exemption provided in sub. c3d ckd is in effect shall be included in the report required in s. NR 440.07 c3d. For each period, the type, reasons, and duration of the firing of the emergency fuel shall be reported.

5. All reports required under s. NR 440.07 c3d shall be postmarked by the 30th day following the end of each calendar quarter.

c6d TEST METHODS AND PROCEDURES. cad The owner or operator shall conduct the performance tests required in s. NR 440.08 using one of the following:

1. EPA Method 20.
2. ASTM D6522-00, incorporated by reference in s. NR 440.17 c2d cad 70.
3. EPA Method 7E and either EPA Method 3 or 3A in 40 CFR part 60 Appendix A, incorporated by reference in s. NR 440.17 c1d.

cbd The performance tests under par. cad shall be conducted as follows:

1. Sampling traverse points are to be selected following Method 20 or Method 1 non-particulate procedures and sampled for equal time intervals. The sampling shall be performed with a traversing single-hole probe or, if feasible, with a stationary multi-hole probe that samples each of the points sequentially. Alternatively, a multi-hole probe designed and documented to sample equal volumes from each hole may be used to sample simultaneously at the required points.

2. Notwithstanding subd. 1., the owner or operator may test at fewer points than are specified in Method 1 or Method 20 if the following conditions are met:

a. You may perform a stratification test for NO_x and diluent pursuant to the procedures specified in section 6.5.6.1 cad to ced in Appendix A of 40 CFR part 75, incorporated by reference in s. NR 440.17 c1d.

b. Once the stratification sampling is completed, the owner or operator may use one of the following alternative sample point selection criteria for the performance test:

1d If each of the individual traverse point NO_x concentrations, normalized to 15% O₂, is within 10% of the mean normalized concentration for all traverse points, then you may use 3 points located either 16.7, 50.0 and 83.3% of the way across the stack or duct, or, for circular stacks or ducts greater than 2.4 meters (7.8 feet) in diameter, at 0.4, 1.2 and 2.0 meters from the wall. The 3 points shall be located along the measurement line that exhibited the highest average normalized NO_x concentration during the stratification test.

2d If each of the individual traverse point NO_x concentrations, normalized to 15% O₂, is within 5% of the mean normalized concentration for all traverse points, then you may sample at a single point, located at least one meter from the stack wall or at the stack centroid.

3. Other acceptable alternative reference methods and procedures are given in par. cdd.

ccd The owner or operator shall determine compliance with the applicable nitrogen oxides emission limitation in sub. c3d and shall meet the performance test requirements of s. NR 440.08 as follows:

1. For each run of the performance test, the mean nitrogen oxides emission concentration cNO_{x,d} corrected to 15% O₂ shall be corrected to ISO standard conditions using the following equation. Notwithstanding this requirement, use of the ISO correction equation is optional for: lean premix stationary combustion turbines; units used in association with heat recovery steam generators (HRSG) equipped with duct burners; and units equipped with add-on emission control devices:

$$NO_x = (NO_{x0})(P_r/P_o)^{0.5} e^{19(H_o - 0.00633)(288K/T_a)^{1.53}}$$

where:

NO_x is the emission concentration of NO_x at 15% O₂ and ISO standard ambient conditions, ppm by volume, dry basis

NO_{x0} is the mean observed NO_x concentration, ppm by volume, dry basis, at 15% O₂

P_r is the reference combustor inlet absolute pressure at 101.3 kilopascals ambient pressure, mm Hg

P_o is the observed combustor inlet absolute pressure at test, mm Hg

H_o is the observed humidity of ambient air, g H₂O/g air
e is the transcendental constant, 2.718

T_a is the ambient temperature, K

2. The 3-run performance test required by s. NR 440.08 shall be performed within 5% at 30, 50, 75 and 90-to-100% of peak load or at 4 evenly-spaced load points in the normal operating range of the gas turbine, including the minimum point in the operating range and 90-to-100% of peak load, or at the highest achievable load point if 90-to-100% of peak load cannot be physically achieved in practice. If the turbine combusts both oil and gas as primary or backup fuels, separate performance testing is required for each fuel. Notwithstanding these requirements, performance testing is not required for any emergency fuel, as defined in sub. c2d ced.

3. For a combined cycle turbine system with supplemental heat duct burner, the owner or operator may elect to measure the turbine NO_x emissions after the duct burner rather than directly after the turbine. If the owner or operator elects to use this alternative sampling location, the applicable NO_x emission limit in sub. c3d for the combustion turbine shall still be met.

4. If water or steam injection is used to control NO_x with no additional post-combustion NO_x control and the owner or operator chooses to monitor the steam or water to fuel ratio in accordance with sub. c5d cad, then that monitoring system shall be operated concurrently with each EPA Method 20, ASTM D6522-00, incorporated by reference in s. NR 440.17 c2d cad 70., or Method 7E run and shall be used to determine the fuel consumption and the steam or water to fuel ratio necessary to comply with the applicable sub. c3d NO_x emission limit.

5. If the owner operator elects to claim an emission allowance for fuel bound nitrogen as described in sub. c3d, then concurrently with each reference method run, a representative sample of the fuel used shall be collected and analyzed, following the applicable procedures described in subd. 9. These data shall be used to determine the maximum fuel nitrogen content for which the established water or steam to fuel ratio will be valid.

6. If the owner or operator elects to install a CEMS, the performance evaluation of the CEMS may either be conducted separately, as described in subd. 7., or as part of the initial performance test of the affected unit.

7. If the owner or operator elects to install and certify a NO_x CEMS under sub. c5d ced, then the initial performance test required under s. NR 440.08 may be done in the following alternative manner:

a. Perform a minimum of 9 reference method runs, with a minimum time per run of 21 minutes, at a single load level, between 90 and 100% of peak, or the highest physically achievable, load.

b. Use the test data both to demonstrate compliance with the applicable NO_x emission limit under sub. c3d and to provide the required reference method data for the RATA of the CEMS described under sub. c5d cbd.

c. The requirement to test at 3 additional load levels is waived.

8. If the owner or operator is required under sub. c5d cfd to monitor combustion parameters or parameters indicative of proper operation of NO_x emission controls, the appropriate parameters shall be continuously monitored and recorded during each run of the initial performance test, to establish acceptable

operating ranges, for purposes of the parameter monitoring plan for the affected unit, as specified in sub. [c5d cgd](#).

9. To determine the fuel bound nitrogen content of fuel being fired if an emission allowance is claimed for fuel bound nitrogen, the owner or operator may use equipment and procedures meeting the requirements of the following:

a. For liquid fuels, ASTM D2597-94 creapproved 1999d, D4629-02, D5762-02 or D6366-99, incorporated by reference in s. [NR 440.17 c2d cad](#) 33., 60., 66. and 70., respectively.

b. For gaseous fuels, analytical methods and procedures that are accurate to within 5% of the instrument range and are approved by the department.

10. If the owner or operator is required under sub. [c5d cid](#) 1. or 3 to periodically determine the sulfur content of the fuel combusted in the turbine, a minimum of 3 fuel samples shall be collected during the performance test. The samples shall be analyzed for the total sulfur content of the fuel using:

a. For liquid fuels, ASTM D129]00, D1266]98, D1552]01, D2622]98, D4294]02 or D5453]00, incorporated by reference in s. [NR 440.17 c2d cad](#) 8., 18., 20., 34., 55. and 64., respectively.

b. For gaseous fuels, ASTM D1072]90 cReapproved 1994d, D3246]96, D4468]85 cReapproved 2000d or D6667]01, incorporated by reference in s. [NR 440.17 c2d cad](#) 15., 44., 59. and 72., respectively. The applicable ranges of some of the ASTM methods are not adequate to measure the levels of sulfur in some fuel gases. Dilution of samples before analysis, with verification of the dilution ratio, may be used, subject to the prior approval of the department.

11. The fuel analyses required under subs. 9. and 10. may be performed by the owner or operator, a service contractor retained by the owner or operator, the fuel vendor, or any other qualified agency.

[cdd](#) The owner or operator may use the following as alternatives to the reference methods and procedures specified in this subsection:

1. Instead of using the equation in par. [ccd 1.](#), manufacturers may develop ambient condition correction factors to adjust the nitrogen oxides emission level measured by the performance test as provided in s. [NR 440.08](#) to ISO standard day conditions.

History: Cr. [Register, January, 1984, No. 337](#), eff. 2-1-84; am. [c3d cdd](#), renum. [c6d cbd 2.](#) to be 2. a. and am., cr. [c6d cbd 2. b.](#), [Register, September, 1986, No. 369](#), eff. 10-1-86; renum. [c1d](#) to be [c1d cad](#), cr. [c1d cbd](#), am. [c2d cintro.d](#), [c3d cad 3.](#), [c6d cad 1. b.](#) and [cbd 2. a.](#), r. [c2d cod](#), [Register, September, 1990, No. 417](#), eff. 10-1-90; r. and recr. [c6d](#), [Register, July, 1993, No. 451](#), eff. 7-1-93; am. [c3d cad 3.](#), [cjd](#), [c5d ccd 3.](#), [Register, December, 1995, No. 480](#), eff. 1-1-96; correction in [c6d cfd 1.](#) made under s. 13.93 [c2md cbd 7.](#), Stats., [Register, November, 1999, No. 527](#); CR 06-109: am. [c1d cad](#), [c2d cpd](#), [c3d cad 1. and 2.](#), [c4d cbd](#), [c5d cad](#), [c6d ccd cintro.d](#), 1. and 2., cr. [c2d cbgd](#), [cbrd](#), [cfmd](#), [ckmd](#), [cLd](#), [ctd](#) and [cud](#), [c3d cad 3.](#), [c5d ccd](#) to [cid](#) and [cjd 5.](#) and [c6d ccd 4.](#) to 11., renum. [c3d cad 3.](#) to be [c3 cad 4.](#) and am., r. and recr. [c5d cbd](#) and [ccd 1. and 2.](#), [c6d cad](#), [cbd](#) and [ccd 3.](#), renum. [c5d ccd cintro.d](#) to be [c5d cjd](#) and am., renum. [c5d ccd 3. and 4.](#) to be [c5d cjd 2. and 4.](#), r. [c6d cdd](#) and [ced](#) [Register May 2008 No. 629](#), eff. 6-1-08; corrections in [c6d cbd 3.](#) and [ccd 10.](#) [cintro.d](#) made under s. 13.92 [c4d cbd 7.](#), Stats., [Register May 2008 No. 629](#).

NR 440.51 Lime manufacturing plants. c1d APPLICABILITY AND DESIGNATION OF AFFECTED FACILITY. [cad](#) The provisions of this section are applicable to each rotary lime kiln used in the manufacture of lime.

[cbd](#) The provisions of this section are not applicable to facilities used in the manufacture of lime at kraft pulp mills.

[ccd](#) Any facility under par. [cad](#) that commences construction or modification after May 3, 1977, is subject to the requirements of this section.

c2d DEFINITIONS. As used in this section, terms not defined in this subsection have the meanings given in s. [NR 440.02](#).

[cad](#) XLime manufacturing plantY means any plant which uses a rotary lime kiln to produce lime product from limestone by calcination.

[cbd](#) XLime productY means the product of the calcination process including, but not limited to, calcitic lime, dolomitic lime and dead-burned dolomite.

[ccd](#) XPositive-pressure fabric filterY means a fabric filter with the fans on the upstream side of the filter bags.

[cdd](#) XRotary lime kilnY means a unit with an inclined rotating drum which is used to produce a lime product from limestone by calcination.

[ced](#) XStone feedY means limestone feedstock and millscale or other iron oxide additives that become part of the product.

c3d STANDARD FOR PARTICULATE MATTER. [cad](#) On and after the date on which the performance test required to be conducted by s. [NR 440.08](#) is completed, no owner or operator subject to the provisions of this section may cause to be discharged into the atmosphere from any rotary lime kiln any gases which:

1. Contain particulate matter in excess of 0.30 kilogram per megagram of stone feed $c0.60 \text{ lb}\{\text{ton}}d$.

2. Exhibit greater than 15% opacity when exiting from a dry emission control device.

c4d MONITORING OF EMISSIONS AND OPERATIONS. [cad](#) The owner or operator subject to the provisions of this section shall install, calibrate, maintain and operate a continuous monitoring system, except as provided in pars. [cbd](#) and [ccd](#), to monitor and record the opacity of a representative portion of the gases discharged into the atmosphere from any rotary lime kiln. The span of this system shall be set at 40% opacity.

[cbd](#) The owner or operator of any rotary lime kiln having a control device with a multiple stack exhaust or a roof monitor may, in lieu of the continuous opacity monitoring requirements of par. [cad](#), monitor visible emissions at least once per day of operation by using a certified visible emissions observer who, for each site where visible emissions are observed, will perform 3 Reference Method 9 tests and record the results. [cReference Method 9 of 40 CFR part 60, Appendix A](#), is incorporated by reference in s. [NR 440.17d](#). Visible emission observation shall occur during normal operation of the rotary lime kiln at least once per day. For at least 3 6-minute periods, the opacity shall be recorded for any points where visible emissions are observed, and the corresponding feed rate of the kiln shall also be recorded. Records shall be maintained of any 6-minute average that is in excess of the emissions specified in sub. [c3d cad](#).

[ccd](#) The owner or operator of any rotary lime kiln using a wet scrubbing emission control device subject to the provisions of this section may not be required to monitor the opacity of the gases discharged as required in par. [cad](#), but shall install, calibrate, maintain and operate the following continuous monitoring devices:

1. A monitoring device for the continuous measurement of the pressure loss of the gas stream through the scrubber. The monitoring device shall be accurate within ± 250 pascals one inch of water.

2. A monitoring device for continuous measurement of the scrubbing liquid supply pressure to the control device. The monitoring device shall be accurate within $\pm 5\%$ of the design scrubbing liquid supply pressure.

cdd For the purpose of conducting a performance test under s. NR 440.08 the owner or operator of any lime manufacturing plant subject to the provisions of this section shall install, calibrate, maintain and operate a device for measuring the mass rate of stone feed to any affected rotary lime kiln. The measuring device used shall be accurate within 5% of the mass rate over its operating range.

ced For the purpose of reports required under s. NR 440.07 c3d periods of excess emissions that shall be reported are defined as all 6-minute periods during which the average opacity of the plume from any lime kiln subject to par. cad is greater than 15% or, in the case of wet scrubbers, any period in which the scrubber pressure drop is greater than 30% below the rate established during the performance test. If visible emission observations are made according to par. cbd, reports of excess emissions shall be submitted semiannually.

c5d TEST METHODS AND PROCEDURES. cad In conducting the performance tests required in s. NR 440.08, the owner or operator shall use as reference methods and procedures the test methods in Appendix A of 40 CFR part 60, incorporated by reference in s. NR 440.17, or other methods and procedures as specified in this subsection, except as provided in s. NR 440.08 c2d.

cbd The owner or operator shall determine compliance with the particulate matter standards in sub. c3d cad as follows:

1. The emission rate cEd of particulate matter shall be computed for each run using the following equation:

$$E = cc_s Q_{sd} \{ PKd$$

where:

E is the emission rate of particulate matter, kg{Mg clb{ton of stone feed

c_s is the concentration of particulate matter, g{dscm cgr{dscfd

Q_{sd} is the volumetric flow rate of effluent gas, dscm{hr cd-scf{hrd

P is the stone feed rate, Mg{hr cton{hrd

K is the conversion factor, 1000 g{kg c7000 gr{lbd

2. Method 5 shall be used at negative-pressure fabric filters and other types of control devices and Method 5D shall be used at positive-pressure fabric filters to determine the particulate matter concentration cc_sd and the volumetric flow rate cQ_{sd}d of the effluent gas. The sampling time and sample volume for each run shall be at least 60 minutes and 0.90 dscm c31.8 dscfd.

3. The monitoring device of sub. c4d cdd shall be used to determine the stone feed rate cPd for each run.

4. Method 9 and the procedures in s. NR 440.11 shall be used to determine opacity.

ccd During the particulate matter run, the owner or operator shall use the monitoring devices in sub. c4d ccd 1. and 2. to determine the average pressure loss of the gas stream through the scrubber and the average scrubbing liquid supply pressure.

History: Cr. Register, January, 1984, No. 337, eff. 2-1-84; am. c1d cad, c2d, c3d cad, c4d and c5d, Register, September, 1986, No. 369, eff. 10-1-86; am. c2d cintro.d, c4d cbd and c5d ccd, Register, September, 1990, No. 417, eff. 10-1-90; am. c4d ced, r. and recr. c5d, Register, June, 1993, No. 450, eff. 8-1-93; CR 06-109; r. and recr. c5d cbd 1., am. c5d cbd 2. Register May 2008 No. 629, eff. 6-1-08.

NR 440.52 Lead-acid battery manufacturing plants. c1d **APPLICABILITY AND DESIGNATION OF AFFECTED FACILITY.** cad The provisions of this section are applicable to the affected facilities listed in par. cbd at any lead-acid battery manufacturing plant that produces or has the

sign capacity to produce in one day c24 hoursd batteries containing an amount of lead equal to or greater than 5.9 Mg c6.5 tonsd.

cbd The provisions of this section are applicable to the following affected facilities used in the manufacture of lead-acid storage batteries:

1. Grid casting facility.
2. Paste mixing facility.
3. Three-process operation facility.
4. Lead oxide manufacturing facility.
5. Lead reclamation facility.
6. Other lead-emitting operations.

ccd Any facility under par. cbd that commences construction or modification after January 14, 1980, is subject to the requirements of this section.

c2d DEFINITIONS. As used in this section, terms not defined in this subsection have the meanings given in s. NR 440.02.

cad XGrid casting facilityY means the facility which includes all lead melting pots and machines used for casting the grid used in battery manufacturing.

cbd XLead-acid battery manufacturing plantY means any plant that produces a storage battery using lead and lead compounds for the plates and sulfuric acid for the electrolyte.

ccd XLead oxide manufacturing facilityY means a facility that produces lead oxide from lead, including product recovery.

cdd XLead reclamation facilityY means the facility that remelts lead scrap and casts it into lead ingots for use in the battery manufacturing process, and which is not a furnace affected under s. NR 440.29.

ced XOther lead-emitting operationY means any lead-acid battery manufacturing plant operation from which lead emissions are collected and ducted to the atmosphere and which is not part of a grid casting, lead oxide manufacturing, lead reclamation, paste mixing, 3-process operation facility or a furnace affected under s. NR 440.29.

cf d XPaste mixing facilityY means the facility including lead oxide storage, conveying, weighing, metering and charging operations; paste blending, handling and cooling operations; and plate pasting, takeoff, cooling and drying operations.

cgd XThree-process operation facilityY means the facility including those processes involved with plate stacking, burning or strap casting, and assembly of elements into the battery case.

c3d STANDARDS FOR LEAD. cad On and after the date on which the performance test required to be conducted by s. NR 440.08 is completed, no owner or operator subject to the provisions of this section may cause to be discharged into the atmosphere:

1. From any grid casting facility any gases that contain lead in excess of 0.40 milligram of lead per dry standard cubic meter of exhaust c0.000175 gr{dscfd.

2. From any paste mixing facility any gases that contain in excess of 1.00 milligram of lead per dry standard cubic meter of exhaust c0.000437 gr{dscfd.

3. From any 3-process operation facility any gases that contain in excess of 1.00 milligram of lead per dry standard cubic meter of exhaust c0.000437 gr{dscfd.

4. From any lead oxide manufacturing facility any gases that contain in excess of 5.0 milligrams of lead per kilogram of lead feed c0.010 lb{tond.

5. From any lead reclamation facility any gases that contain in excess of 4.50 milligrams of lead per dry standard cubic meter of exhaust c0.00197 gr{dscfd.

6. From any other lead-emitting operation any gases that contain in excess of 1.00 milligram of lead per dry standard cubic meter of exhaust c0.000437 gr{dscfd.

7. From any affected facility other than a lead reclamation facility any gases with greater than zero percent opacity measured according to Method 9 of 40 CFR part 60, Appendix A, incorporated by reference in s. NR 440.17, and rounded to the nearest whole percentage.

8. From any lead reclamation facility any gases with greater than 5% opacity, measured according to Method 9 of 40 CFR part 60, Appendix A, incorporated by reference in s. NR 440.17, and rounded to the nearest whole percentage.

cbd When 2 or more facilities at the same plant except the lead oxide manufacturing facility are ducted to a common control device, an equivalent standard for the total exhaust from the commonly controlled facilities shall be determined as follows:

$$S_e = \sum_{a=1}^N S_a (Q_{sdi_a} / Q_{sdr})$$

where:

S_e is the equivalent standard for the total exhaust stream

S_a is the actual standard for each exhaust stream ducted to the control device

N is the total number of exhaust streams ducted to the control device

Q_{sdi_a} is the dry standard volumetric flow rate of the effluent gas stream from each facility ducted to the control device

Q_{sdr} is the total dry standard volumetric flow rate of all effluent gas streams ducted to the control device

c4d MONITORING OF EMISSIONS AND OPERATIONS. The owner or operator of any lead-acid battery manufacturing facility subject to the provisions of this section and controlled by scrubbing systems shall install, calibrate, maintain and operate a monitoring device or devices that measure and record the pressure drop across the scrubbing systems at least once every 15 minutes. The monitoring device shall have an accuracy of 0.5% over its operating range.

c5d TEST METHODS AND PROCEDURES. cad In conducting the performance tests required in s. NR 440.08, the owner or operator shall use as reference methods and procedures the test methods in Appendix A of 40 CFR part 60, incorporated by reference in s. NR 440.17, or other methods and procedures as specified in this subsection, except as provided in s. NR 440.08 c2d.

cbd The owner or operator shall determine compliance with the lead standards in sub. c3d, except sub. c3d cad 4., as follows:

1. Method 12 shall be used to determine the lead concentration and, if applicable, the volumetric flow rate cQ_{sda}d of the effluent gas. The sampling time and sample volume for each run shall be at least 60 minutes and 0.85 dscm c30 dscfd.

2. When different operations in a 3-process operation facility are ducted to separate control devices, the lead emission concentration cCd from the facility shall be determined as follows:

$$C = \left(\sum_{a=1}^N (C_a Q_{sda}) \right) / \sum_{a=1}^N Q_{sda}$$

where:

C is the concentration of lead emissions for the entire facility, mg{dscm cgr{dscfd

C_a is the concentration of lead emissions from facility XaY, mg{dscm cgr{dscfd

Q_{sda} is the volumetric flow rate of effluent gas from facility XaY, dscm{hr cdscf{hrd

N is the total number of control devices to which separate operations in the facility are ducted

3. Method 9 and the procedures in s. NR 440.11 shall be used to determine opacity. The opacity numbers shall be rounded off to the nearest whole percentage.

ccd The owner or operator shall determine compliance with the lead standard in sub. c3d cad 4. as follows:

1. The emission rate cEd from a lead oxide manufacturing facility shall be computed for each run using the following equation:

$$E = \left(\sum_{i=1}^M (C_{pbi} Q_{sdi}) \right) / (PK)$$

where:

E is the emission rate of lead, mg{kg clb{tond of lead charged

C_{pbi} is the concentration of lead from emission point XiY, mg{dscm cgr{dscfd

Q_{sdi} is the volumetric flow rate of effluent gas from emission point XiY, dscm{hr cdscf{hrd

M is the number of emission points in the affected facility

P is the lead feed rate to the facility, kg{hr ction{hrd

K is the conversion factor, 1.0 mg{mg c7000 gr{lbd

2. Method 12 shall be used to determine the lead concentration cC_{pb}d and the volumetric flow rate (Q_{sdi}) of the effluent gas. The sampling time and sample volume for each run shall be at least 60 minutes and 0.85 dscm c30 dscfd.

3. The average lead feed rate cPd shall be determined for each run using the following equation:

$$P = NW / \theta$$

where:

N is the number of lead pigs cingotsd charged

W is the average mass of a pig, kg ctiond

θ is the duration of run, hr

History: Cr. Register, January, 1984, No. 337, eff. 2-1-84; am. c2d cintro.d, Register, September, 1990, No. 417, eff. 10-1-90; r. and recr. c5d, Register, July, 1993, No. 451, eff. 8-1-93; correction in c5d cbd 1. made under s. 13.93 c2md cbd 7., Stats., Register, November, 1999, No. 527; CR 06-109: am. c3d cad 1., 2., 3., 5. and 6. and c5d ccd 1. Register May 2008 No. 629, eff. 6-1-08.

NR 440.525 Metallic mineral processing plants.

c1d APPLICABILITY AND DESIGNATION OF AFFECTED FACILITY. cad The provisions of this section are applicable to the following affected facilities in metallic mineral processing plants: each crusher and screen in open-pit mines; each crusher, screen, bucket elevator, conveyor belt transfer point, thermal dryer, product packaging station, storage bin, enclosed storage area, truck loading station, truck unloading station, railcar loading station and railcar unloading station at the mill or concentrator with the following exceptions. All facilities located in underground mines are exempted from the provisions of this section. At uranium ore processing plants all facilities subsequent to and including the beneficiation of uranium ore are exempted from the provisions of this section.

cbd An affected facility under par. cad that commences construction or modification after August 24, 1982, is subject to the requirements of this section.

c2d DEFINITIONS. As used in this section, terms not defined in this subsection have the meanings given in s. NR 440.02.

cad XBucket elevatorY means a conveying device for metallic minerals consisting of a head and foot assembly that supports and drives an endless single or double strand chain or belt to which buckets are attached.

cbd XCapture systemY means the equipment used to capture and transport particulate matter generated by one or more affected facilities to a control device.

ccd XControl deviceY means the air pollution control equipment used to reduce particulate matter emissions released to the atmosphere from one or more affected facilities at a metallic mineral processing plant.

cdd XConveyor belt transfer pointY means a point in the conveying operation where the metallic mineral or metallic mineral concentrate is transferred to or from a conveyor belt except where the metallic mineral is being transferred to a stockpile.

ced XCrusherY means a machine used to crush any metallic mineral and includes feeders or conveyors located immediately below the crushing surfaces. Crushers include, but are not limited to, the following types: jaw, gyratory, cone and hammermill.

cfid XEnclosed storage areaY means any area covered by a roof under which metallic minerals are stored prior to future processing or loading.

cgd XMetallic mineral concentrateY means a material containing metallic compounds in concentrations higher than naturally occurring in ore but requiring additional processing if pure metal is to be isolated. A metallic mineral concentrate contains at least one of the following metals in any of its oxidation states and at a concentration that contributes to the concentrate's commercial value: aluminum, copper, gold, iron, lead, molybdenum, silver, titanium, tungsten, uranium, zinc and zirconium. This definition may not be construed as requiring that material containing metallic compounds be refined to a pure metal in order for the material to be considered a metallic mineral concentrate to be covered by the standards.

chd XMetallic mineral processing plantY means any combination of equipment that produces metallic mineral concentrates from ore. Metallic mineral processing commences with the mining of ore and includes all operations either up to and including the loading of wet or dry concentrates or solutions of metallic minerals for transfer to facilities at nonadjacent locations that will subsequently process metallic concentrates into purified metals or other products or up to and including all material transfer and storage operations that precede the operations that produce refined metals or other products from metallic mineral concentrates at facilities adjacent to the metallic mineral processing plant. This definition may not be construed as requiring that mining of ore be conducted in order for the combination of equipment to be considered a metallic mineral processing plant. cSee also the definition of Xmetallic mineral concentrate.Y d

cid XProcess fugitive emissionsY means particulate matter emissions from an affected facility that are not collected by a capture system.

cjd XProduct packaging stationY means the equipment used to fill containers with metallic compounds or metallic mineral concentrates.

ckd XRailroad loading stationY means that portion of a metallic mineral processing plant where metallic minerals or

metallic mineral concentrates are loaded by a conveying system into railcars.

cLd XRailcar unloading stationY means that portion of a metallic mineral processing plant where metallic ore is unloaded from a railcar into a hopper, screen or crusher.

cmd XScreenY means a device for separating material according to size by passing undersize material through one or more mesh surfaces ccreensd in series and retaining oversize material on the mesh surfaces ccreensd.

cnd XStack emissionsY means the particulate matter captured and released to the atmosphere through a stack, chimney or flue.

cod XStorage binY means a facility for storage including surge bins and hoppersd of metallic minerals prior to further processing or loading.

cpd XSurface moistureY means water that is not chemically bound to a metallic mineral or metallic mineral concentrate.

cqd XThermal dryerY means a unit in which the surface moisture content of a metallic mineral or a metallic mineral concentrate is reduced by direct or indirect contact with a heated gas system.

crd XTruck loading stationY means that portion of a metallic mineral processing plant where metallic minerals or metallic mineral concentrates are loaded by a conveying system into trucks.

csd XTruck unloading stationY means that portion of a metallic mineral processing plant where metallic ore is unloaded from a truck into a hopper, screen, or crusher.

c3d STANDARD FOR PARTICULATE MATTER. cad On and after the date on which the performance test required to be conducted by s. NR 440.08 is completed no owner or operator subject to the provisions of this section may cause to be discharged into the atmosphere from an affected facility any stack emissions that:

1. Contain particulate matter in excess of 0.050 grams per dry standard cubic meter c0.022 gr{dscfd.

2. Exhibit greater than 7% opacity unless the stack emissions are discharged from an affected facility using a wet scrubbing emission control device.

cbd On and after the sixtieth day after achieving the maximum production rate at which the affected facility will be operated, but not later than 180 days after initial startup, no owner or operator subject to the provisions of this section may cause to be discharged into the atmosphere from an affected facility any process fugitive emissions that exhibit greater than 10% opacity.

c4d RECONSTRUCTION. cad The cost of replacement of ore-contact surfaces on processing equipment may not be considered in calculating either the Xfixed capital cost of the new componentsY or the Xfixed capital cost that would be required to construct a comparable new facilityY under s. NR 440.15. Ore-contact surfaces are: crushing surfaces; screen meshes; bars, and plates; conveyor belts; elevator buckets; and pan feeders.

cbd Under s. NR 440.15 the Xfixed capital cost of the new componentsY includes the fixed capital cost of all depreciable components cexcept components specified in par. cad that are or will be replaced pursuant to all continuous programs of component replacement commenced within any 2-year period following August 24, 1982.

c5d MONITORING OF OPERATIONS. cad The owner or operator subject to the provisions of this section shall install, calibrate, maintain and operate a monitoring device for the con-

tinuous measurement of the change in pressure of the gas stream through the scrubber for any affected facility using a wet scrubber emission control device. The monitoring device must be certified by the manufacturer to be accurate within 0.250 pascals or 1 inch water gauge pressure and must be calibrated on an annual basis in accordance with manufacturer's instructions.

cbd The owner or operator subject to the provisions of this section shall install, calibrate, maintain and operate a monitoring device for the continuous measurement of the scrubbing liquid flow rate to a wet scrubber for any affected facility using any type of wet scrubbing emission control device. The monitoring device must be certified by the manufacturer to be accurate within 0.5% of design scrubbing liquid flow rate and must be calibrated on at least an annual basis in accordance with manufacturer's instructions.

c6d RECORDKEEPING AND REPORTING REQUIREMENTS. **cad** The owner or operator subject to the provisions of this section shall conduct a performance test and submit to the department a written report of the results of the test as specified in s. NR 440.08 **c1d**.

cbd During the initial performance test of a wet scrubber, and at least weekly thereafter, the owner or operator shall record the measurements of both the change in pressure of the gas stream across the scrubber and the scrubbing liquid flow rate.

ccd After the initial performance test of a wet scrubber, the owner or operator shall submit semiannual reports to the department of occurrences when the measurements of the scrubber pressure loss or gain or liquid flow rate differ by more than 0.30% from the average obtained during the most recent performance test.

c7d TEST METHODS AND PROCEDURES. **cad** In conducting the performance tests required in s. NR 440.08, the owner or operator shall use as reference methods and procedures the test methods in Appendix A of 40 CFR part 60, incorporated by reference in s. NR 440.17, or other methods and procedures as specified in this subsection, except as provided in s. NR 440.08 **c2d**.

cbd The owner or operator shall determine compliance with the particulate matter standards sub. **c3d** as follows:

1. Method 5 or 17 shall be used to determine the particulate matter concentration. The sample volume for each run shall be at least 1.70 dscm or 60 dscfd. The sampling probe and filter holder of Method 5 may be operated without heaters if the gas stream being sampled is at ambient temperature. For gas streams above ambient temperature, the Method 5 sampling train shall be operated with a probe and filter temperature slightly above the effluent temperature, up to a maximum filter temperature of 121°C or 250°F, in order to prevent water condensation on the filter.

2. Method 9 and the procedures in s. NR 440.11 shall be used to determine opacity from stack emissions and process fugitive emissions. The observer shall read opacity only when emissions are clearly identified as emanating solely from the affected facility being observed.

ccd To comply with sub. **c6d ccd** the owner or operator shall use the monitoring devices in sub. **c5d cad** and **cbd** to determine the pressure loss of the gas stream through the scrubber and scrubbing liquid flow rate at any time during each particulate matter run, and the average of the 3 determinations shall be computed.

History: Cr. Register, September, 1986, No. 369, eff. 10-1-86; renum. to be NR 440.525 and r. **c6d ccd**, am. **c2d cintro.d**, **cgd**, **chd**, **c3d cad cintro.d**, 1. and **cbd**, **c4d cad**, Register, September, 1990, No. 417, eff. 10-1-90; am. **c6d ccd**, r.

and recr. **c7d**, Register, July, 1993, No. 451, eff. 8-1-93; CR 06-109: am. **c2d ccd**, **c3d cad** 1. and **c6d ccd** Register May 2008 No. 629, eff. 6-1-08.

NR 440.53 Automobile and light-duty truck surface coating operations. **c1d** APPLICABILITY AND DESIGNATION OF AFFECTED FACILITY. **cad** The provisions of this section apply to the following affected facilities in an automobile or light-duty truck assembly plant: each prime coat operation, each guide coat operation and each topcoat operation.

cbd Exempt from the provisions of this section are operations used to coat plastic body components or all-plastic automobile or light-duty truck bodies on separate coating lines. The attachment of plastic body parts to a metal body before the body is coated does not cause the metal body coating operation to be exempted.

ccd Any facility under par. **cad** that commences construction, reconstruction or modification after October 5, 1979 is subject to the requirements of this section.

c2d DEFINITIONS AND SYMBOLS. **cad** As used in this section, terms not defined in this paragraph have the meanings given in s. NR 440.02.

1. **XApplied coating solidsY** means the volume of dried or cured coating solids which is deposited and remains on the surface of the automobile or light-duty truck body.

2. **XAutomobileY** means a motor vehicle capable of carrying no more than 12 passengers.

3. **XAutomobile and light-duty truck bodyY** means the exterior surface of an automobile or light-duty truck including hoods, fenders, cargo boxes, doors and grill opening panels.

4. **XBake ovenY** means a device that uses heat to dry or cure coatings.

5. **XElectrodepositionY** or **XEDPY** means a method of applying a prime coat by which the automobile or light-duty truck body is submerged in a tank filled with coating material and an electrical field is used to effect the deposition of the coating material on the body.

6. **XElectrostatic spray applicationY** means a spray application method that uses an electrical potential to increase the transfer efficiency of the coating solids. Electrostatic spray application can be used for prime coat, guide coat or topcoat operations.

6e. **XFlashoff areaY** means the structure on automobile and light-duty truck assembly lines between the coating application system or spray booth and the bake oven.

6g. **XGuide coat operationY** means the guide coat spray booth, flashoff area and bake ovens which are used to apply and dry or cure a surface coating between the prime coat and topcoat operation on the components of automobile and light-duty truck bodies.

6k. **XLight-duty truckY** means any motor vehicle rated at 3,850 kilograms gross vehicle weight or less, designed mainly to transport property.

6p. **XPlastic bodyY** means an automobile or light-duty truck body constructed of synthetic organic material.

7. **XPlastic body componentY** means any component of an automobile or light-duty truck exterior surface constructed of synthetic organic material.

8. **XPrime coat operationY** means the prime coat spray booth or dip tank, flashoff area and bake oven or ovens which are used to apply and dry or cure the initial coating on components of automobile or light-duty truck bodies.

9. **XPurgeY** or **Xline purgeY** means the coating material expelled from the spray system when clearing it.

10. **XSolventborneY** means a coating which contains 5% or less water by weight in its volatile fraction.

11. **XSpray applicationY** means a method of applying coatings by atomizing the coating material and directing the atomized material toward the part to be coated. Spray applications can be used for prime coat, guide coat and topcoat operations.

12. **XSpray boothY** means a structure housing automatic or manual spray application equipment where prime coat, guide coat or topcoat is applied to components of automobile or light-duty truck bodies.

13. **XSurface coating operationY** means any prime coat, guide coat or topcoat operation on an automobile or light-duty truck surface coating line.

14. **XTopcoat operationY** means the topcoat spray booth, flashoff area and bake oven or ovens which are used to apply and dry or cure the final coating or coatings on components of automobile and light-duty truck bodies.

15. **XTransfer efficiencyY** means the ratio of the amount of coating solids transferred onto the surface of a part or product to the total amount of coating solids used.

16. **XVOC contentY** means all volatile organic compounds that are in a coating expressed as kilograms of VOC per liter of coating solids.

17. **XWaterborneY** or **Xwater reducibleY** means a coating which contains more than 5 weight percent water in its volatile fraction.

cbd As used in this section, symbols not defined in this paragraph have the meanings given in s. NR 440.03.

1. C_{aj} is the concentration of VOC as carbond in the effluent gas flowing through stack cjd leaving the control device c parts per million by volumed.

2. C_{bi} is the concentration of VOC as carbond in the effluent gas flowing through stack cid entering the control device c parts per million by volumed.

3. C_{fk} is the concentration of VOC as carbond in the effluent gas flowing through exhaust stack ckd not entering the control device c parts per million by volumed.

4. D_{ci} is the density of each coating cid as received $ckilograms$ per literd.

5. D_{aj} is the density of each type VOC dilution solvent cjd added to the coatings, as received $ckilograms$ per literd.

6. D_r is the density of VOC recovered from an affected facility $ckilograms$ per literd.

7. E is the VOC destruction or removal efficiency of the control device.

8. F is the fraction of total VOC which is emitted by an affected facility that enters the control device.

9. G is the volume weighted average mass of VOC per volume of applied solids $ckilograms$ per literd.

10. L_{ci} is the volume of each coating cid consumed, as received $clitersd$.

11. L_{cjl} is the volume of each coating cid consumed by each application method cld , as received $clitersd$.

12. L_{aj} is the volume of each type VOC dilution solvent cjd added to the coatings, as received $clitersd$.

13. L_r is the volume of VOC recovered from an affected facility $clitersd$.

14. L_s is the volume of solids in coatings consumed $clitersd$.

15. M_d is the total mass of VOC in dilution solvent $ckilogramsd$.

16. M_o is the total mass of VOC in coatings as received $ckilogramsd$.

17. M_r is the total mass of VOC recovered from an affected facility $ckilogramsd$.

18. N is the volume weighted average mass of VOC per volume of applied coating solids after the control device,

$$\frac{\text{kilograms of VOC}}{\text{liter of applied solids.}}$$

19. Q_{aj} is the volumetric flow rate of the effluent gas flowing through stack cjd leaving the control device $cdry$ standard cubic meters per hourd.

20. Q_{bi} is the volumetric flow rate of the effluent gas flowing through stack cid entering the control device $cdry$ standard cubic meters per hourd.

21. Q_{fk} is the volumetric flow rate of the effluent gas flowing through exhaust stack ckd not entering the control device $cdry$ standard cubic meters per hourd.

22. T is the overall transfer efficiency.

23. T_l is the transfer efficiency for application method cld .

24. V_{si} is the proportion of solids by volume in each coating cid as received,

$$\frac{\text{liter solids}}{\text{liter coating.}}$$

25. W_{oi} is the proportion of VOC by weight in each coating cid , as received,

$$\frac{\text{kilograms VOC}}{\text{kilograms coating.}}$$

c3d STANDARDS FOR VOLATILE ORGANIC COMPOUNDS.

On and after the date on which the initial performance test required by s. NR 440.08 is completed, no owner or operator subject to the provisions of this section may discharge or cause the discharge into the atmosphere from any affected facility VOC emissions in excess of:

cad 0.16 kilograms of VOC per liter of applied coating solids from each prime coat operation.

cbd 1.40 kilograms of VOC per liter of applied coating solids from each guide coat operation.

ccd 1.47 kilograms of VOC per liter of applied coating solids from each topcoat operation.

c4d PERFORMANCE TEST AND COMPLIANCE PROVISIONS.

cad Section NR 440.08 **c4d** and **c6d** do not apply to the performance test procedures required by this subsection.

cbd The owner or operator of an affected facility shall conduct an initial performance test in accordance with s. NR 440.08 **c1d**, and thereafter for each calendar month for each affected facility according to the procedures in this subsection.

ccd The owner or operator shall use the following procedures for determining the monthly volume weighted average mass of VOC emitted per volume of applied coating solids.

1. The owner or operator shall use the following procedures for each affected facility which does not use a capture system and a control device to comply with the applicable emission limit specified under sub. **c3d**.

a. Calculate the volume weighted average mass of VOC per volume of applied coating solids for each calendar month for each affected facility. The owner or operator shall determine the composition of the coatings by formulation data supplied by the manufacturer of the coating or from data determined by an analysis of each coating, as received, by Method 24 of 40 CFR part 60, Appendix A, incorporated by reference in s. NR 440.17 c1d. The department may require the owner or operator who uses formulation data supplied by the manufacturer of the coating to determine data used in the calculation of the VOC content of coatings by Method 24 or an equivalent or alternative method. The owner or operator shall determine from company records on a monthly basis the volume of coating consumed, as received, and the mass of solvent used for thinning purposes. The volume weighted average of the total mass of VOC per volume of coating solids used each calendar month shall be determined by the following procedures:

1d Calculate the mass of VOC used in each calendar month for each affected facility by the following equation where XnY is the total number of coatings used and XmY is the total number of VOC solvents used:

$$M_o + M_d = \sum_{i=1}^n L_{ci} D_{ci} W_{oi} + \sum_{j=1}^m L_{dj} D_{dj}$$

cΣ L_{dj} D_{dj} will be zero if no VOC solvent is added to the coatings, as received.d

2d Calculate the total volume of coating solids used in each calendar month for each affected facility by the following equation whereXnY is the total number of coatings used:

$$L_s = \sum_{i=1}^n L_{ci} V_{si}$$

3d Select the appropriate transfer efficiency cTd from the following tables for each surface coating operation:

Table 1 - Transfer Efficiencies

	Application method	Transfer efficiency
ad	Air atomized spray cwaterborne coatingd	0.39
bd	Air atomized spray csolventborne coatingd	0.50
cd	Manual electrostatic spray	0.75
dd	Automatic electrostatic spray.	0.95
ed	Electrodeposition	1.00

The values in the table above represent an overall system efficiency which includes a total capture of purge. If a spray system uses line purging after each vehicle and does not collect any of the purge material, the following table shall be used:

Table 2 - Transfer Efficiencies

	Application method	Transfer efficiency
ad	Air atomized spray cwaterborne coatingd.	0.30
bd	Air atomized spray csolventborne coatingd	0.40
cd	Manual electrostatic spray	0.62
dd	Automatic electrostatic spray	0.75

Note: Under 40 CFR 60.393 ccd c1d cid cCd, if the owner or operator can justify to the administrator[s] satisfaction that other values for transfer efficiencies are appropriate, the administrator will approve their use on a case-by-case basis.

jd When more than one application method c1d is used on an individual surface coating operation, the owner or operator shall perform an analysis to determine an average transfer efficiency by the following equation where XnY is the total number of coatings used and XpY is the total number of application methods:

$$T = \frac{\sum_{i=1}^n \sum_{j=1}^p T_i V_{si} L_{ci}}{L_s}$$

4d Calculate the volume weighted average mass of VOC per volume of applied coating solids cGd during each calendar month for each affected facility by the following equation:

$$G = \frac{M_o + M_d}{L_s T}$$

b. If the volume weighted average mass of VOC per volume of applied coating solids cGd, calculated on a calendar month basis, is less than or equal to the applicable emission limit specified in sub. c3d, the affected facility is in compliance. Each monthly calculation is a performance test for the purpose of this section.

2. The owner or operator shall use the following procedures for each affected facility which uses a capture system and a control device that destroys VOC ce.g., incinerator to comply with the applicable emission limit specified under sub. c3d.

a. Calculate the volume weighted average mass of VOC per volume of applied coating solids cGd during each calendar month for each affected facility as described under subd. 1. a.

b. Calculate the volume weighted average mass of VOC per volume of applied solids emitted after the control device, by the following equation:

$$N = G[1 - FE]$$

1d Determine the fraction of total VOC which is emitted by an affected facility that enters the control device by using the following equation where XnY is the total number of stacks entering the control device and XpY is the total number of stacks not connected to the control device:

$$F = \frac{\sum_{i=1}^n Q_{bi} C_{bi}}{\sum_{i=1}^n Q_{bi} C_{bi} + \sum_{k=1}^p Q_{fk} C_{fk}}$$

If the owner can justify to the department[s] satisfaction that another method will give comparable results, the department shall approve its use on a case-by-case basis.

ad In subsequent months, the owner or operator shall use the most recently determined capture fraction for the performance test.

2d Determine the destruction efficiency of the control device using values of the volumetric flow rate of the gas streams and the VOC content cas carbond of each of the gas streams in and out of the device by the following equation where XnY is the total number of stacks entering the control device and XmY is the total number of stacks leaving the control device:

$$E = \frac{\sum_{i=1}^n Q_{bi} C_{bi} - \sum_{j=1}^m Q_{aj} C_{aj}}{\sum_{i=1}^n Q_{bi} C_{bi}}$$

ad In subsequent months, the owner or operator shall use the most recently determined VOC destruction efficiency for the performance test.

3d If an emission control device controls the emissions from more than one affected facility, the owner or operator shall measure the VOC concentration (C_{bi}) in the effluent gas entering the control device cin parts per million by volumed and the volumetric flow rate (Q_{bi}) of the effluent gas cin dry standard cubic meters per hourd entering the device through each stack. The destruction or removal efficiency determined

using these data shall be applied to each affected facility served by the control device.

c. If the volume weighted average mass of VOC per volume of applied solids emitted after the control device cNd calculated on a calendar month basis is less than or equal to the applicable emission limit specified in sub. c3d, the affected facility is in compliance. Each monthly calculation is a performance test for the purposes of this section.

3. The owner or operator shall use the following procedures for each affected facility which uses a capture system and a control device that recovers the VOC ce.g., carbon adsorbent to comply with the applicable emission limit specified under sub. c3d.

a. Calculate the mass of VOC ($M_o + M_d$) used during each calendar month for each affected facility as described under subd. 1. a.

b. Calculate the total volume of coating solids (L_s) used in each calendar month for each affected facility as described under subd. 1. a.

c. Calculate the mass of VOC recovered (M_r) each calendar month for each affected facility by the following equation:

$$M_r = L_r D_r$$

d. Calculate the volume weighted average mass of VOC per volume of applied coating solids emitted after the control device during a calendar month by the following equation:

$$N = \frac{M_o + M_d - M_r}{L_s T}$$

e. If the volume weighted average mass of VOC per volume of applied solids emitted after the control device cNd calculated on a calendar month basis is less than or equal to the applicable emission limit specified in sub. c3d, the affected facility is in compliance. Each monthly calculation is a performance test for the purposes of this section.

c5d MONITORING OF EMISSIONS AND OPERATIONS. The owner or operator of an affected facility which uses an incinerator to comply with the emission limits specified under sub. c3d shall install, calibrate, maintain and operate temperature measurement devices as prescribed below:

cad Where thermal incineration is used, a temperature measurement device shall be installed in the firebox. Where catalytic incineration is used, a temperature measurement device shall be installed in the gas stream immediately before and after the catalyst bed.

cbd Each temperature measurement device shall be installed, calibrated and maintained according to accepted practice and the manufacturer[s] specifications. The device shall have an accuracy of the greater of o 0.75% of the temperature being measured expressed in degrees Celsius or o2.5vC.

ccd Each temperature measurement device shall be equipped with a recording device so that a permanent record is produced.

c6d REPORTING AND RECORDKEEPING REQUIREMENTS. cad Each owner or operator of an affected facility shall include the data outlined in subds. 1. and 2. in the initial compliance report required by s. NR 440.08.

1. The owner or operator shall report the volume weighted average mass of VOC per volume of applied coating solids for each affected facility.

2. Where compliance is achieved through the use of incineration, the owner or operator shall include the following additional data in the control device initial performance test re-

quired by s. NR 440.08 c1d or subsequent performance tests at which destruction efficiency is determined: the combustion temperature cor the gas temperature upstream and downstream of the catalyst bedd, the total mass of VOC per volume of applied coating solids before and after the incinerator, capture efficiency, the destruction efficiency of the incinerator used to attain compliance with the applicable emission limit specified in sub. c3d, and a description of the method used to establish the fraction of VOC captured and sent to the control device.

cbd Following the initial performance test, the owner or operator of an affected facility shall identify, record and submit a written report to the department every calendar quarter of each instance in which the volume-weighted average of the total mass of VOCs emitted to the atmosphere per volume of applied coating solids cNd is greater than the limit specified under sub. c3d. If no instances have occurred during a particular quarter, a report stating this shall be submitted to the department semiannually. Where compliance is achieved through the use of a capture system and control device, the volume-weighted average after the control device shall be reported.

ccd Where compliance with sub. c3d is achieved through the use of incineration, the owner or operator shall continuously record the incinerator combustion temperature during coating operations for thermal incineration or the gas temperature upstream and downstream of the incinerator catalyst bed during coating operations for catalytic incineration. The owner or operator shall submit a written report at the frequency specified in s. NR 440.07 c3d and as defined as follows:

1. For thermal incinerators, every 3-hour period shall be reported during which the average temperature measured is more than 28vC less than the average temperature during the most recent control device performance test at which the destruction efficiency was determined as specified under sub. c4d.

2. For catalytic incinerators, every 3-hour period shall be reported during which the average temperature immediately before the catalyst bed, when the coating system is operational, is more than 28vC less than the average temperature immediately before the catalyst bed during the most recent control device performance test at which destruction efficiency was determined as specified under sub. c4d. In addition, every 3-hour period shall be reported each quarter during which the average temperature difference across the catalyst bed when the coating system is operational is less than 80% of the average temperature difference of the device during the most recent control device performance test at which destruction efficiency was determined as specified under sub. c4d.

3. For thermal and catalytic incinerators, if no such periods occur, the owner or operator shall submit a negative report.

cdd The owner or operator shall notify the department 30 days in advance of any test by Method 25 of 40 CFR part 60, Appendix A, incorporated by reference in s. NR 440.17 c1d.

c7d REFERENCE METHODS AND PROCEDURES. cad The reference methods in 40 CFR part 60, Appendix A, incorporated by reference in s. NR 440.17, except as provided in s. NR 440.08 shall be used to conduct performance tests.

1. Method 24 or an equivalent or alternative method approved by the administrator shall be used for the determination of the data used in the calculation of the VOC content of the coatings used for each affected facility. Manufacturer[s] formulation data is approved by the administrator as an alternative

method to Method 24. In the event of dispute, Method 24 shall be the referee method.

2. Method 25 or an equivalent or alternative method approved by the administrator shall be used for the determination of the VOC concentration in the effluent gas entering and leaving the emission control device for each stack equipped with an emission control device and in the effluent gas leaving each stack not equipped with a control device.

3. The following methods shall be used to determine the volumetric flow rate in the effluent gas in a stack:

- a. Method 1 for sample and velocity traverses,
- b. Method 2 for velocity and volumetric flow rate,
- c. Method 3 for gas analysis, and
- d. Method 4 for stack gas moisture.

cbd For Method 24 of 40 CFR part 60, Appendix A, incorporated by reference in s. NR 440.17 c1d, the coating sample shall be a one-liter sample taken in a one-liter container.

ccd For Method 25 of 40 CFR part 60, Appendix A, incorporated by reference in s. NR 440.17 c1d, the sampling time for each of 3 runs shall be at least one hour. The minimum sample volume shall be 0.003 dscm except that shorter sampling times or smaller volumes, when necessitated by process variables or other factors, may be approved by the department. The department shall approve the sampling of representative stacks on a case-by-case basis if the owner or operator can demonstrate to the satisfaction of the department that the testing of representative stacks would yield results comparable to those that would be obtained by testing all stacks.

c8d MODIFICATIONS. For purposes of this chapter, the following physical or operational changes are not, by themselves, considered modifications of existing facilities described in sub. c1d cad:

cad Changes as a result of model year changeovers or switches to larger cars.

cbd Changes in the application of the coatings to increase coating film thickness.

History: Cr. Register, January, 1984, No. 337, eff. 2-1-84; am. c2d cad cintro.d, cbd cintro.d, c4d ccd 1. a. 3d, c7d cad 1. and 2., cr. c2d cad 6 e., 6 g., 6 k and 6 p., Register, September, 1990, No. 417, eff. 10-1-90; r. and recr. c6d cbd, am. c6d ccd cintro.d, Register, May, 1993, No. 450, eff. 7-1-93; am. c2d cad 10., c4d ccd 1. a., c3d cintro.d, c6d ccd cintro.d, Register, December, 1995, No. 480, eff. 1-1-96; CR 06-109; am. c2d cbd 1. to 25, c4d ccd 1. a. cintro.d and 3d, c6d ccd and c7d cad 1. and 2. and cbd and ccd Register May 2008 No. 629, eff. 6-1-08.

NR 440.54 Phosphate rock plants. c1d APPLICABILITY AND DESIGNATION OF AFFECTED FACILITY. cad The provisions of this section are applicable to the following affected facilities used in phosphate rock plants which have a maximum plant production capacity greater than 3.6 megagrams per hour c4 tons{hrd: dryers, calciners, grinders, and ground rock handling and storage facilities, except those facilities producing or preparing phosphate rock solely for consumption in elemental phosphorus production.

cbd Any facility under par. cad which commences construction, modification or reconstruction after September 21, 1979, is subject to the requirements of this section.

c2d DEFINITIONS. As used in this section, terms not defined in this subsection have the meanings given in s. NR 440.02.

cad XBeneficiationY means the process of washing the rock to remove impurities or to separate size fractions.

cbd XCalclinerY means a unit in which the moisture and organic matter of phosphate rock is reduced within a combustion chamber.

ccd XDryerY means a unit in which the moisture content of phosphate rock is reduced by contact with a heated gas stream.

cdd XGrinderY means a unit which is used to pulverize dry phosphate rock to the final product size used in the manufacture of phosphate fertilizer and does not include crushing devices used in mining.

ced XGround phosphate rock handling and storage systemY means a system which is used for the conveyance and storage of ground phosphate rock from grinders at phosphate rock plants.

efd XPhosphate rock feedY means all material entering the process unit including moisture and extraneous material as well as the following ore minerals: fluorapatite, hydroxylapatite, chlorapatite and carbonateapatite.

cgd XPhosphate rock plantY means any plant which produces or prepares phosphate rock product by any or all of the following processes: mining, beneficiation, crushing, screening, cleaning, drying, calcining and grinding.

c3d STANDARD FOR PARTICULATE MATTER. cad On and after the date on which the performance test required to be conducted by s. NR 440.08 is completed, no owner or operator subject to the provisions of this section may cause to be discharged into the atmosphere:

1. From any phosphate rock dryer any gases which:
 - a. Contain particulate matter in excess of 0.030 kilogram per megagram of phosphate rock feed c0.060 lb{tond, or
 - b. Exhibit greater than 10% opacity.
2. From any phosphate rock calciner processing unbeneficiated rock or blends of beneficiated and unbeneficiated rock, any gases which:
 - a. Contain particulate matter in excess of 0.12 kilogram per megagram of phosphate rock feed c0.23 lb{tond, or
 - b. Exhibit greater than 10% opacity.
3. From any phosphate rock calciner processing beneficiated rock any gases which:
 - a. Contain particulate matter in excess of 0.055 kilogram per megagram of phosphate rock feed c0.11 lb{tond, or
 - b. Exhibit greater than 10% opacity.
4. From any phosphate rock grinder any gases which:
 - a. Contain particulate matter in excess of 0.006 kilogram per megagram of phosphate rock feed c0.012 lb{tond, or
 - b. Exhibit greater than zero percent opacity.
5. From any ground phosphate rock handling and storage system any gases which exhibit greater than zero percent opacity.

c4d MONITORING OF EMISSIONS AND OPERATIONS. cad Any owner or operator subject to the provisions of this section shall install, calibrate, maintain and operate a continuous monitoring system, except as provided in pars. cbd and ccd, to monitor and record the opacity of the gases discharged into the atmosphere from any phosphate rock dryer, calciner or grinder. The span of this system shall be set at 40% opacity.

cbd For ground phosphate rock storage and handling systems, continuous monitoring systems for measuring opacity are not required.

ccd The owner or operator of any affected phosphate rock facility using a wet scrubbing emission control device will not be subject to the requirements in par. cad, but shall install, calibrate, maintain and operate the following continuous monitoring devices:

1. A monitoring device for the continuous measurement of the pressure loss of the gas stream through the scrubber. The monitoring device shall be certified by the manufacturer

to be accurate within ± 250 pascals coone inch waterd gauge pressure.

2. A monitoring device for the continuous measurement of the scrubbing liquid supply pressure to the control device. The monitoring device shall be accurate within $\pm 5\%$ of design scrubbing liquid supply pressure.

cdd For the purpose of conducting a performance test under s. NR 440.08, the owner or operator of any phosphate rock plant subject to the provisions of this section shall install, calibrate, maintain and operate a device for measuring the phosphate rock feed to any affected dryer, calciner or grinder. The measuring device used shall be accurate to within $\pm 5\%$ of the mass rate over its operating range.

ced For the purpose of reports required under s. NR 440.07 c3d, periods of excess emissions that shall be reported are defined as all 6-minute periods during which the average opacity of the plume from any phosphate rock dryer, calciner or grinder subject to par. cad exceeds the applicable opacity limit.

cfid Any owner or operator subject to the requirements under par. ccd shall report on a frequency specified in s. NR 440.07 c3d all measurement results that are less than 90% of the average levels maintained during the most recent performance test conducted under s. NR 440.08 in which the affected facility demonstrated compliance with the standard under sub. c3d.

c5d TEST METHODS AND PROCEDURES. cad In conducting the performance tests required in s. NR 440.08, the owner or operator shall use as reference methods and procedures the test methods in Appendix A of 40 CFR part 60, incorporated by reference in s. NR 440.17, or other methods and procedures as specified in this subsection, except as provided for in s. NR 440.08 c2d.

cbd The owner or operator shall determine compliance with the particulate matter standards in sub. c3d as follows:

1. The emission rate cEd of particulate matter shall be computed for each run using the following equation:

$$E = (c_s Q_{sd}) / (PK)$$

where:

E is the emission rate of particulate matter kg{Mg clb{tond of phosphate rock feed

c_s is the concentration of particulate matter, g{dscm cg{dscfd

Q_{sd} is the volumetric flow rate of effluent gas, dscm{hr cd-scf{hrd

P is the phosphate rock feed rate, Mg{hr cton{hrd

K is the conversion factor, 1000 g{kg c453.6 g{lbd

2. Method 5 shall be used to determine the particulate matter concentration (c_s) and volumetric flow rate cQ_{sd} of the effluent gas. The sampling time and sample volume for each run shall be at least 60 minutes and 0.85 dscm c30 dscfd.

3. The device of sub. c4d cdd shall be used to determine the phosphate rock feed rate cPd for each run.

4. Method 9 and the procedures in s. NR 440.11 shall be used to determine opacity.

ccd To comply with sub. c4d cfd, if applicable, the owner or operator shall use the monitoring devices in sub. c4d ccd 1. and 2. to determine the average pressure loss of the gas stream through the scrubber and the average scrubbing supply pressure during the particulate matter runs.

History: Cr. Register, January, 1984, No. 337, eff. 2-1-84; am. c2d cintro.d and c3d cad 1. a., Register, September, 1990, No. 417, eff. 10-1-90; r. and recr. c5d, Register, July, 1993, No. 451, eff. 8-1-93; CR 06-109: am. c4d cfd Register May 2008 No. 629, eff. 6-1-08.

NR 440.55 Ammonium sulfate manufacture. c1d

APPLICABILITY AND DESIGNATION OF AFFECTED FACILITY. cad The affected facility to which the provisions of this section apply is each ammonium sulfate dryer within an ammonium sulfate manufacturing plant in the caprolactam by-product, synthetic and coke oven by-product sectors of the ammonium sulfate industry.

cbd Any facility under par. cad that commences construction or modification after February 4, 1980, is subject to the requirements of this section.

c2d DEFINITIONS. As used in this section, terms not defined in this subsection have the meanings given in s. NR 440.02.

cad XAmmonium sulfate dryerY means a unit or vessel into which ammonium sulfate is charged for the purpose of reducing the moisture content of the product using a heated gas stream. The unit includes foundations, super-structure, material charger systems, exhaust systems and integral control systems and instrumentation.

cbd XAmmonium sulfate feed material streamsY means the sulfuric acid feed stream to the reactor{crystallizer for synthetic and coke oven by-product ammonium sulfate manufacturing plants; and means the total or combined feed streams cthe oximation ammonium sulfate stream and the rearrangement reaction ammonium sulfate streamd to the crystallizer stage, prior to any recycle streams.

ccd XAmmonium sulfate manufacturing plantY means any plant which produces ammonium sulfate.

cdd XCaprolactam by-product ammonium sulfate manufacturing plantY means any plant which produces ammonium sulfate as a by-product from process streams generated during caprolactam manufacture.

ced XCoke oven by-product ammonium sulfate manufacturing plantY means any plant which produces ammonium sulfate by reacting sulfuric acid with ammonia recovered as a by-product from the manufacture of coke.

cfid XSynthetic ammonium sulfate manufacturing plantY means any plant which produces ammonium sulfate by direct combination of ammonia and sulfuric acid.

c3d STANDARDS FOR PARTICULATE MATTER. On or after the date on which the performance test required to be conducted by s. NR 440.08 is completed, no owner or operator of an ammonium sulfate dryer subject to the provisions of this section may cause to be discharged into the atmosphere, from any ammonium sulfate dryer, particulate matter at an emission rate exceeding 0.15 kilogram of particulate per megagram of ammonium sulfate produced c0.30 pound of particulate per ton of ammonium sulfate producedd and exhaust gases with greater than 15% opacity.

c4d MONITORING OF OPERATIONS. cad The owner or operator of any ammonium sulfate manufacturing plant subject to the provisions of this section shall install, calibrate, maintain and operate flow monitoring device which can be used to determine the mass flow of ammonium sulfate feed material streams to the process. The flow monitoring device shall have an accuracy of $\pm 5\%$ over its range. However, if the plant uses weight scales of the same accuracy to directly measure production rate of ammonium sulfate, the use of flow monitoring devices is not required.

cbd The owner or operator of any ammonium sulfate manufacturing plant subject to the provisions of this section shall install, calibrate, maintain and operate a monitoring device which continuously measures and permanently records the total pressure drop across the emission control system. The

monitoring device shall have an accuracy of $\pm 5\%$ over its operating range.

c5d TEST METHODS AND PROCEDURES. cad In conducting the performance tests required in s. NR 440.08, the owner or operator shall use as reference methods and procedures the test methods in Appendix A of 40 CFR part 60, incorporated by reference in s. NR 440.17, or other methods and procedures as specified in s. NR 440.08 c2d.

cbd The owner or operator shall determine compliance with the particulate matter standards in sub. c3d as follows:

1. The emission rate cEd of particulate matter shall be computed for each run using the following equation:

$$E = (c_s Q_{sd}) / (PK)$$

where:

E is the emission rate of particulate matter, kg{Mg clb}{ton of ammonium sulfate produced

c_s is the concentration of particulate matter, g{dscm cg}{dscfd

Q_{sd} is the volumetric flow rate of effluent gas, dscm{hr cd-scf}{hrd

P is the production rate of ammonium sulfate, Mg{hr cton}{hrd

K is the conversion factor, 1000 g{kg c453.6 g}{lbd

2. Method 5 shall be used to determine the particulate matter concentration (c_s) and volumetric flow rate cQ_{sd} of the effluent gas. The sampling time and sample volume for each run shall be at least 60 minutes and 1.50 dscm c53 dscfd.

3. Direct measurement using product weigh scales, or the results of computations using a material balance, shall be used to determine the rate cPd of the ammonium sulfate production. If production rate is determined by material balance, the following equations shall be used:

a. For synthetic and coke oven by-product ammonium sulfate plants:

$$P = ABCK'$$

where:

A is the sulfuric acid flow rate to the reactor{crystallizer averaged over the time period taken to conduct the run, liter{min

B is the acid density ca function of acid strength and temperature, g{cc

C is the acid strength, decimal fraction

K' is the conversion factor, 0.0808 cMg-min-ccd{cg-hr-literd [0.0891 cton- min-ccd{cg-hr-literd]

b. For caprolactam by-product ammonium sulfate plants:

$$P = DEFK$$

where:

D is the total combined feed stream flow rate to the ammonium crystallizer before the point where any recycle streams enter the stream averaged over the time period taken to conduct the test run, liter{min

E is the density of the process stream solution, g{liter

F is the percent mass of ammonium sulfate in the process solution, decimal fraction

K is the conversion factor, 6.0×10^{-5} cMg-min-d{cg-hrd [6.614 $\times 10^{-5}$ cton-min-d{g-hrd]

4. Method 9 and the procedures in s. NR 440.11 shall be used to determine the opacity.

History: Cr. Register, January, 1984, No. 337, eff. 2-1-84; am c2d cintro.d, Register, September, 1990, No. 417, eff. 10-1-90; r. and recr. c5d, Register, July, 1993, No. 451, eff. 8-1-93; CR 06-109: am. c5d cbd 3. cintro.d Register May 2008 No. 629, eff. 6-1-08.

NR 440.56 Graphic arts industry: publication rotogravure printing. c1d APPLICABILITY AND DESIGNATION OF AFFECTED FACILITY. cad Except as provided in par. cbd, the affected facility to which the provisions of this section apply is each publication rotogravure printing press.

cbd The provisions of this section do not apply to proof presses.

ccd Any facility under par. cad that commences construction, modification or reconstruction after October 28, 1980 is subject to the requirements of this section.

c2d DEFINITIONS AND SYMBOLS. cad As used in this section, terms not defined in this paragraph have the meanings given in s. NR 440.02.

1. XAutomatic temperature compensatorY means a device that continuously senses the temperature of fluid flowing through a metering device and automatically adjusts the registration of the measured volume to the corrected equivalent volume at a base temperature.

2. XBase temperatureY means an arbitrary reference temperature for determining liquid densities or adjusting the measured volume of a liquid quantity.

3. XDensityY means the mass of a unit volume of liquid, expressed as grams per cubic centimeter, kilograms per liter or pounds per gallon, at a specified temperature.

4. XGravure cylinderY means a printing cylinder with an intaglio image consisting of minute cells or indentations specially engraved or etched into the cylinder[s surface to hold ink when continuously revolved through a fountain of ink.

5. XPerformance averaging periodY means 30 calendar days, one calendar month or 4 consecutive weeks as specified in subsections of this section.

6. XProof pressY means any device used only to check the quality of the image formation of newly engraved or etched gravure cylinders and which prints only nonsaleable items.

7. XPublication rotogravure printing pressY means any number of rotogravure printing units capable of printing simultaneously on the same continuous web or substrate and includes any associated device for continuously cutting and folding the printed web, where the following saleable paper products are printed: catalogues, including mail order and premium; direct mail advertisements, including circulars, letters, pamphlets, cards and printed envelopes; display advertisements, including general posters, outdoor advertisements, car cards, window posters, counter and floor displays, point-of-purchase and other printed display material; magazines; miscellaneous advertisements, including brochures, pamphlets, catalogue sheets, circular folders, announcements, package inserts, book jackets, market circulars, magazine inserts and shopping news; newspapers, magazine and comic supplements for newspapers, and preprinted newspaper inserts, including hi-fi and spectacolor rolls and sections; periodicals; and telephone and other directories, including business reference services.

8. XRaw inkY means all purchased ink.

9. XRelated coatingsY means all non-ink purchased liquids and liquid-solid mixtures containing VOC solvent, usually referred to as extenders or varnishes, that are used at publication rotogravure printing presses.

10. XRotogravure printing unitY means any device designed to print one color ink on one side of a continuous web or substrate using a gravure cylinder.

11. XSolventborne ink systemsY means ink and related coating mixtures whose volatile portion consists essentially of

VOC solvent with not more than 5 weight percent water, as applied to the gravure cylinder.

12. *XSolvent recovery systemY* means an air pollution control system by which VOC solvent vapors in air or other gases are captured and directed through one or more condensers or a vessel containing beds of activated carbon or other adsorbents. For the condensation method, the solvent is recovered directly from the condenser. For the adsorption method, the vapors are adsorbed, then desorbed by steam or other media, and finally condensed and recovered.

13. *XVOCY* means volatile organic compound.

14. *XVOC solventY* means an organic liquid or liquid mixture consisting of VOC components.

15. *XWaterborne ink systemsY* means ink and related coating mixtures whose volatile portion consists of a mixture of VOC solvent and more than 5 weight percent water, as applied to the gravure cylinder.

cbd Symbols used in this section are defined as follows:

1. D_b is the density at the base temperature of VOC solvent used or recovered during one performance averaging period.

2. D_{ci} is the density of each color of raw ink and each related coating cid used at the subject facility, at the coating temperature when the volume of coating used is measured.

3. D_{di} is the density of each VOC solvent cid added to the ink for dilution at the subject facility, at the solvent temperature when the volume of solvent used is measured.

4. D_{gi} is the density of each VOC solvent cid used as a cleaning agent at the subject facility, at the solvent temperature when the volume of cleaning solvent used is measured.

5. D_{hi} is the density of each quantity of water cid added at the subject facility, for dilution of waterborne ink systems at the water temperature when the volume of dilution water used is measured.

6. D_{mi} is the density of each quantity of VOC solvent and miscellaneous solventborne waste inks and waste VOC solvents cid recovered from the subject facility, at the solvent temperature when the volume of solvent recovered is measured.

7. D_{oi} is the density of the VOC solvent contained in each raw ink and related coating cid used at the subject facility, at the coating temperature when the volume of coating used is measured.

8. D_{wi} is the density of the water contained in each waterborne raw ink and related coating cid used at the subject facility, at the coating temperature when the volume of coating used is measured.

9. L_{ci} is the measured liquid volume of each color of raw ink and each related coating cid used at the facility of a corresponding VOC content, V_{oi} or W_{oi} with a VOC density, D_{oi} , and a coating density, D_{ci} .

10. L_{di} is the measured liquid volume of each VOC solvent cid with corresponding density, D_{di} , added to dilute the ink used at the subject facility.

10m. L_{gi} is the measured liquid volume of each VOC solvent cid with corresponding density, D_{gi} , used as a cleaning agent at the subject facility.

11. M_{ci} is the mass, determined by direct weighing, of each color of raw ink and each related coating cid used at the subject facility.

12. M_d is the mass, determined by direct weighing, of VOC solvent added to dilute the ink used at the subject facility during one performance averaging period.

13. M_g is the mass, determined by direct weighing, of VOC solvent used as a cleaning agent at the subject facility during one performance averaging period.

14. M_h is the mass, determined by direct weighing, or water added for dilution with waterborne ink systems used at the subject facility during one performance averaging period.

15. M_m is the mass, determined by direct weighing, of VOC solventborne waste inks and waste VOC solvents recovered from the subject facility during one performance averaging period.

16. M_r is the total mass of VOC solvent contained in the raw inks and related coatings used at the subject facility during one performance averaging period.

17. M_r is the total mass of VOC solvent recovered from the subject facility during one performance averaging period.

18. M_s is the total mass of VOC solvent used at the subject facility during one performance averaging period.

19. M_w is the total mass of water used with waterborne ink systems at the subject facility during one performance averaging period.

20. M_w is the total mass of water contained in the waterborne raw inks and related coatings used at the subject facility during one performance averaging period.

21. P is the average VOC emission percentage for the subject facility for one performance averaging period.

22. V_{oi} is the liquid VOC content, expressed as a volume fraction of VOC volume per total volume of coating, of each color of raw ink and related coating cid used at the subject facility.

23. V_{wi} is the water content, expressed as a volume fraction of water volume per total volume of coating, or each color of waterborne raw ink and related coating cid used at the subject facility.

24. W_{oi} is the VOC content, expressed as a weight fraction of mass of VOC per total mass of coating, or each color of raw ink and related coating cid used at the subject facility.

25. W_{wi} is the water content, expressed as a weight fraction of mass of water per total mass of coating, of each color of waterborne raw ink and related coating cid used at the subject facility.

ccd The following subscripts are used in this section with the symbols in par. *cbd* to denote the applicable facility:

1. *a* denotes affected facility.

2. *b* denotes both affected and existing facilities controlled in common by the same air pollution control equipment.

3. *e* denotes existing facility.

4. *f* denotes all affected and existing facilities located within the same plant boundary.

c3d STANDARD FOR VOLATILE ORGANIC COMPOUNDS. During the period of the performance test required to be conducted by s. NR 440.08 and after the date required for completion of the test, no owner or operator subject to the provisions of this section may cause to be discharged into the atmosphere from any affected facility VOC equal to more than 16% of the total mass of VOC solvent and water used at that facility during any one performance averaging period. The water used includes only that water contained in the waterborne raw inks and related coatings and the water added for dilution with waterborne ink systems.

c4d PERFORMANCE TEST AND COMPLIANCE PROVISIONS. *cad* The owner or operator of any affected facility shall conduct performance tests in accordance with s. NR 440.08 under the following conditions:

1. The performance averaging period for each test shall be 30 consecutive calendar days and not an average of 3 separate runs as prescribed under s. NR 440.08 c6d.

2. Except as provided under pars. cfd and cgd, if affected facilities routinely share the same raw ink storage and handling system with existing facilities, then temporary measurement procedures for segregating the raw inks, related coatings, VOC solvent and water used at the affected facilities shall be employed during the test. For this case, an overall emission percentage for the combined facilities as well as for only the affected facilities shall be calculated during the test.

3. For the purpose of measuring bulk storage tank quantities of each color of raw ink and each related coating used, the owner or operator of any affected facility shall install, calibrate, maintain and continuously operate during the test one or more of the following:

- a. Non-resettable totalizer metering devices for indicating the cumulative liquid volumes used at each affected facility; or
- b. Segregated storage tanks for each affected facility to allow determination of the liquid quantities used by measuring devices other than the press meters required under subd. 3. a.; or

c. Storage tanks to serve more than one facility with the liquid quantities used determined by measuring devices other than press meters, if facilities are combined as described under par. cdd, cfd or cgd.

4. The owner or operator may choose to install an automatic temperature compensator with any liquid metering device used to measure the raw inks, related coatings, water, or VOC solvent used or VOC solvent recovered.

5. Records of the measured amounts used at the affected facility and the liquid temperature at which the amounts were measured shall be maintained for each shipment of all purchased material on at least a weekly basis for all of the following:

- a. The raw inks and related coatings used.
 - b. The VOC and water content of each raw ink and related coating used as determined according to sub. c6d.
 - c. The VOC solvent and water added to the inks used.
 - d. The VOC solvent used as a cleaning agent.
 - e. The VOC solvent recovered.
6. The density variations with temperature of the raw inks, related coatings, VOC solvents used, and VOC solvent recovered shall be determined by the methods stipulated in sub. c6d cdd.

7. The calculated emission percentage may be reported as rounded-off to the nearest whole number.

8. Printing press startups and shutdowns may not be included in the exemption provisions under s. NR 440.08 c3d. Frequent periods of press startups and shutdowns are normal operations and constitute representative conditions for the purpose of a performance test.

cbd If an affected facility uses waterborne ink systems or a combination of waterborne and solventborne ink systems with a solvent recovery system, compliance shall be determined by the following procedures, except as provided in pars. cdd through cgd:

1. The mass of VOC in the solventborne and waterborne raw inks and related coatings used shall be determined by the following equation:

$$(M_o)_a = \sum_{i=1}^k (M_{ci})_a (W_{oi})_a + \sum_{i=1}^m (L_{ci})_a (D_{ci})_a (W_{oi})_a + \sum_{i=1}^n (L_{vi})_a (V_{oi})_a (D_{oi})_a$$

where:

k is the total number of raw inks and related coatings measured as used in direct mass quantities with different amounts of VOC content

m is the total number of raw inks and related coatings measured as used by volume with different amounts of VOC content or different densities

n is the total number of raw inks and related coatings measured as used by volume with different amounts of VOC content or different VOC solvent densities

2. The total mass of VOC used shall be determined by the following equation:

$$(M_t)_a = (M_o)_a + \sum_{i=1}^m (L_{ci})_a (D_{ci})_a + (M_d)_a + \sum_{i=1}^n (L_{vi})_a (D_{vi})_a + (M_g)_a$$

where:

m and n are the respective total numbers of VOC dilution and cleaning solvents measured as used by volume with different densities

3. The mass of water in the waterborne raw inks and related coatings used shall be determined by the following equation:

$$(M_w)_a = \sum_{i=1}^k (M_{ci})_a (W_{wi})_a + \sum_{i=1}^m (L_{ci})_a (D_{ci})_a (W_{wi})_a + \sum_{i=1}^n (L_{vi})_a (V_{wi})_a (D_{wi})_a$$

where:

k is the total number of raw inks and related coatings measured as used in direct mass quantities with different amounts of water content

m is the total number of raw inks and related coatings measured as used by volume with different amounts of water content or different densities

n is the total number of raw inks and related coatings measured as used by volume with different amounts of water content or different water densities

4. The total mass of water used shall be determined by the following equation:

$$(M_v)_a = (M_w)_a + (M_h)_a + \sum_{i=1}^m (L_{hi})_a (D_{hi})_a$$

where:

m is the total number of water dilution additions measured as used by volume with different densities

5. The total mass of VOC solvent recovered shall be determined by the following equation:

$$(M_r)_a = (M_m)_a + \sum_{i=1}^k (L_{mi})_a (D_{mi})_a$$

where:

k is the total number of VOC solvents, miscellaneous solventborne waste inks, and waste VOC solvents measured as recovered by volume with different densities

6. The average VOC emission percentage for the affected facility shall be determined by the following equation:

$$P_a = \left[\frac{(M_t)_a - (M_r)_a}{(M_t)_a + (M_v)_a} \right] \times 100$$

ccd If an affected facility controlled by a solvent recovery system uses only solventborne ink systems, the owner or operator may choose to determine compliance on a direct mass or a density-corrected liquid volume basis. Except as provided in pars. cdd through cgd, compliance shall be determined as follows:

1. On a direct mass basis, compliance shall be determined according to par. cbd, except that the water term M_v does not apply.

2. On a density-corrected liquid volume basis, compliance shall be determined by the following procedures:

a. A base temperature corresponding to that for the largest individual amount of VOC solvent used or recovered from the affected facility, or other reference temperature, shall be chosen by the owner or operator.

b. The corrected liquid volume of VOC in the raw inks and related coatings used shall be determined by the following equation:

$$(L_o)_a = \sum_{i=1}^k \frac{(M_{ci})_a (W_{oi})_a}{D_B} + \sum_{i=1}^m \frac{(L_{ci})_a (D_{ci})_a (W_{oi})_a}{D_B} + \sum_{i=1}^n \frac{(L_{ci})_a (V_{oi})_a (D_{oi})_a}{D_B}$$

where:

k is the total number of raw inks and related coatings measured as used in direct mass quantities with different amounts of VOC content

m is the total number of raw inks and related coatings measured as used by volume with different amounts of VOC content or different densities

n is the total number of raw inks and related coatings measured as used by volume with different amounts of VOC content or different amounts of VOC content or different VOC solvent densities

c. The total corrected liquid volume of VOC used shall be determined by the following equation:

$$(L_o)_a = (L_o)_a + \sum_{i=1}^m \frac{(L_{di})_a (D_{di})_a}{D_B} + \frac{(M_d)_a}{D_B} + \sum_{i=1}^n \frac{(L_{gi})_a (D_{gi})_a}{D_B} + \frac{(M_g)_a}{D_B}$$

where:

m and n are the respective total numbers of VOC dilution and cleaning solvents measured as used by volume with different densities

d. The total corrected liquid volume of VOC solvent recovered shall be determined by the following equation:

$$(L_r)_a = \frac{(M_m)_a}{D_B} + \sum_{i=1}^k \frac{(L_{mi})_a (D_{mi})_a}{D_B}$$

where:

k is the total number of VOC solvents, miscellaneous solventborne waste inks, and waste VOC solvents measured as recovered by volume with different densities

e. The average VOC emission percentage for the affected facility shall be determined by the following equation:

$$P_a = \left[\frac{(L_o)_a - (L_r)_a}{(L_o)_a} \right] \times 100$$

cdd If 2 or more affected facilities are controlled by the same solvent recovery system, compliance shall be determined by the procedures specified in par. **cbd** or **ccd**, whichever applies, except that $cL_r d_a$ and $cL_r d_a$, $cM_d a$, $cM_d a$ and $cM_v d_a$ are the collective amounts of VOC solvent and water corresponding to all the affected facilities controlled by that solvent recovery system. The average VOC emission percentage for each of the affected facilities controlled by that same solvent recovery system shall be assumed to be equal.

ced Except as provided under par. **cbd**, if an existing facility and an affected facility are controlled in common by the same solvent recovery system, the owner or operator shall determine compliance by conducting a separate emission test on the existing facility and then conducting a performance test on the combined facilities as follows:

1. Before the initial startup of the affected facility and at any other time as requested by the department, the owner or operator shall conduct an emission test on the existing facility controlled by the subject solvent recovery system. The solvent

recovery system may handle VOC emissions from only the existing facility not from affected facilities, during the emission test.

2. During the emission test, the affected facility shall be subject to the standard stated in sub. **c3d**.

3. The emission test shall be conducted over a 30 consecutive calendar day averaging period according to the conditions stipulated in par. **cad 1**, through **5**., except that the conditions pertain to only existing facilities instead of affected facilities.

4. The owner or operator of the existing facility shall provide the department at least 30 days prior notice of the emission test to afford the department the opportunity to have an observer present.

5. The emission percentage for the existing facility during the emission test shall be determined by one of the following procedures:

a. If the existing facility uses a combination of waterborne and solventborne ink systems, the average VOC emission percentage shall be determined on a direct mass basis according to par. **cbd** or **cdd**, whichever applies, with the following equation:

$$P_e = \left[\frac{(M_t)_e - (M_r)_e}{(M_t)_e + (M_v)_e} \right] \times 100$$

where the water and VOC solvent amounts pertain to only existing facilities.

b. If the existing facility uses only solventborne ink systems, the owner or operator may choose to determine the emission percentage either on a direct mass basis or a density-corrected liquid volume basis according to par. **ccd** or **cdd**, whichever applies. On a direct mass basis, the average VOC emission percentage shall be determined by the equation presented in subd. **5. a**. On a density-corrected liquid volume basis, the average VOC emission percentage shall be determined by the following equation:

$$P_e = \left[\frac{(L_t)_e - (L_r)_e}{(L_t)_e} \right] \times 100$$

where the VOC solvent amounts pertain to only existing facilities.

6. The owner or operator of the existing facility shall furnish the department with a written report of the results of the emission test.

7. After completion of the separate emission test on the existing facility, the owner or operator shall conduct a performance test on the combined facilities with the solvent recovery system handling VOC emission from both the existing and affected facilities.

8. During performance test, the emission percentage for the existing facility, P_e , shall be assumed to be equal to that determined in the latest emission test. The department may request additional emission tests if any physical or operational changes occur to the existing facility.

9. The emission percentage for the affected facility during performance tests with both existing and affected facilities connected to the solvent recovery system shall be determined by one of the following procedures:

a. If the combined facility uses both waterborne and solventborne ink systems, the average VOC emission percentage shall be determined on a direct mass basis according to par. **cbd** or **cdd**, whichever applies, with the following equation:

$$P_a = \left[\frac{(M_t)_b - (M_r)_b - \frac{P_e}{100} [(M_t)_e + (M_v)_e]}{(M_t)_a + (M_v)_a} \right] \times 100$$

where cM_{t,d_b} and cM_{r,d_b} are the collective VOC solvent amounts pertaining to the combined facility.

b. If the combined facility uses only solventborne ink systems, the owner or operator may choose to determine performance of the affected facility either on a direct mass basis or a density-corrected liquid volume basis according to par. [ccd](#) or [cdd](#), whichever applies. On a direct mass basis, the average VOC emission percentage shall be determined by the equation presented in subd. [9. a](#). On a density-corrected liquid volume basis, the average VOC emission percentage shall be determined by the following equation:

$$P_a = \left[\frac{(L_t)_b - (L_r)_b - (L_t)_e \left(\frac{P_e}{100} \right)}{(L_t)_a} \right] \times 100$$

where cL_{t,d_b} and cL_{r,d_b} are the collective VOC solvent amounts pertaining to the combined facility.

cfd The owner or operator may choose to show compliance of the combined performance of existing and affected facilities controlled in common by the same solvent recovery system. A separate emission test for existing facilities is not required for this option. The combined performance shall be determined by one of the following procedures:

1. If the combined facility uses both waterborne and solventborne ink systems, the combined average VOC emission percentage shall be determined on a direct mass basis according to par. [cbd](#) or [cdd](#), whichever applies, with the following equation:

$$P_b = \left[\frac{(M_t)_b - (M_r)_b}{(M_t)_b + (M_r)_b} \right] \times 100$$

2. If the combined facility uses only solventborne ink systems, the owner or operator may choose to determine performance either on a direct mass basis or a density-corrected liquid volume basis according to par. [ccd](#) or [cdd](#), whichever applies. On a direct mass basis, the average VOC emission percentage shall be determined by the equation presented in subd. [1](#). On a density-corrected liquid volume basis, the average VOC emission percentage shall be determined by the following equation:

$$P_b = \left[\frac{(L_t)_b - (L_r)_b}{(L_t)_b} \right] \times 100$$

cgd If all existing and affected facilities located within the same plant boundary use waterborne ink systems or solventborne ink systems with solvent recovery systems, the owner or operator may choose to show compliance on a plantwide basis for all the existing and affected facilities together. No separate emission tests on existing facilities and no temporary segregated liquid measurement procedures for affected facilities are required for this option. The plantwide performance shall be determined by one of the following procedures:

1. If any of the facilities use waterborne ink systems, the total plant average VOC emission percentage shall be determined on a direct mass basis according to par. [cbd](#) with the following equation:

$$P_f = \left[\frac{(M_t)_f - (M_r)_a - (M_r)_e - (M_r)_b}{(M_t)_f + (M_r)_f} \right] \times 100$$

where cM_{t,d_f} and cM_{r,d_f} are the collective VOC solvent and water amounts used at all the plant facilities during the performance test.

2. If all of the plant facilities use only solventborne ink systems, the owner or operator may choose to determine performance either on a direct mass basis or a density-corrected liquid volume basis according to par. [ccd](#). On a direct mass basis, the total plant average VOC emission percentage shall be determined by the equation presented in subd. [1](#). On a density-corrected liquid volume basis, the total plant average VOC emission percentage shall be determined by the following equation:

$$P_f = \left[\frac{(L_t)_f - (L_r)_a - (L_r)_e - (L_r)_b}{(L_t)_f} \right] \times 100$$

where cL_{t,d_f} is the collective VOC solvent amount used at all the plant facilities during the performance test.

c5d MONITORING OF OPERATIONS AND RECORDKEEPING. cad After completion of the performance test required under s. [NR 440.08](#), the owner or operator of any affected facility using waterborne ink systems or solventborne ink systems with solvent recovery systems shall record the amount of solvent and water used, solvent recovered, and estimated emission percentage for each performance averaging period and shall maintain these records for 2 years. The emission percentage shall be estimated as follows:

1. The performance averaging period for monitoring of proper operation and maintenance shall be a calendar month or 4 consecutive weeks, at the option of the owner or operator.

2. If affected facilities share the same raw ink storage and handling system with existing facilities, solvent and water used, solvent recovered, and emission percentages for the combined facilities may be documented. Separate emission percentages for only the affected facilities are not required in this case. The combined emission percentage shall be compared to the overall average for the existing and affected facilities[emission percentage determined during the most recent performance test.

3. Except as provided in subd. [4.](#), temperatures and liquid densities determined during the most recent performance test shall be used to calculate corrected volumes and mass quantities.

4. The owner or operator may choose to measure temperatures for determination of actual liquid densities during each performance averaging period. A different base temperature may be used for each performance averaging period if desired by the owner or operator.

5. The emission percentage shall be calculated according to the procedures under sub. [c4d cbd](#) through [cgd](#), whichever applies, or by a comparable calculation which compares the total solvent recovered to the total solvent used at the affected facility.

c6d TEST METHODS AND PROCEDURES. cad The owner or operator of any affected facility using solventborne ink systems shall determine the VOC content of the raw inks and related coatings used at the affected facility by one of the following:

1. Analysis using Method 24A of [40 CFR part 60](#), Appendix A, incorporated by reference in s. [NR 440.17 c1d](#) of routine weekly samples of raw ink and related coatings in each respective storage tank.

2. Analysis using Method 24A of Appendix A of samples of each shipment of all purchased raw inks and related coatings.

3. Determination of the VOC content from the formulation data supplied by the ink manufacturer with each shipment of raw inks and related coatings used.

cbd The owner or operator of any affected facility using solventborne ink systems shall use the results of verification analyses by Method 24A of 40 CFR part 60, Appendix A, incorporated by reference in s. NR 440.17 c1d, to determine compliance when discrepancies with ink manufacturers' formulation data occur.

ccd The owner or operator of any affected facility using waterborne ink systems shall determine the VOC and water content of raw inks and related coatings used at the affected facility by either:

1. Determination of the VOC and water content from the formulation data supplied by the ink manufacturer with each shipment of purchased raw inks and related coatings used; or

2. Analysis of samples of each shipment of purchased raw inks and related coatings using a test method approved by the department in accordance with s. NR 440.08 c2d.

cdd The owner or operator of any affected facility shall determine the density of raw inks, related coatings and VOC solvents by one of the following:

1. Making a total of 3 determinations for each liquid sample at specified temperatures using the procedure outlined in ASTM D1475-90, incorporated by reference in s. NR 440.17 c2d cad 19. The temperature and density shall be recorded as the arithmetic average of the 3 determinations.

2. Using literature values, at specified temperatures, acceptable to the department.

ced If compliance is determined according to sub. c4d ced, cfd or cgd, the existing as well as affected facilities are subject to the requirements of pars. cad through cdd.

History: Cr. Register, January, 1984, No. 337, eff. 2-1-84; am. c2d cad cintro.d, Register, September, 1990, No. 417, eff. 10-1-90; cr. c2d cbd 10m., Register, May, 1993, No. 450, eff. 8-1-93; correction in c4d made under s. 13.93 c2md 1., Stats., Register, November, 1999, No. 527; CR 06-109; am. c2d cbd 1. to 25. and ccd 1. to 4., c4d cad 5. cintro.d, a., c. and d., c6d cad 1. and 2., cbd and cdd cintro.d and 1. Register May 2008 No. 629, eff. 6-1-08.

NR 440.565 Pressure sensitive tape and label surface coating operations. c1d

APPLICABILITY AND DESIGNATION OF AFFECTED FACILITY. cad The affected facility to which the provisions of this section apply is each coating line used in the manufacture of pressure sensitive tape and label materials.

cbd Any affected facility which inputs to the coating process 45 Mg c50 tonsd of VOC or less per 12-month period is not subject to the emission limits of sub. c3d cad, however, the affected facility is subject to the requirements of all other applicable subsections of this section. If the amount of VOC input exceeds 45 Mg c50 tonsd per 12-month period, the coating line will become subject to sub. c3d cad and all other subsections of this section.

ccd This section applies to any affected facility which begins construction, modification, or reconstruction after December 30, 1980.

c2d DEFINITIONS AND SYMBOLS. cad As used in this section, terms not defined in this subsection have the meanings given in s. NR 440.02, unless the context requires otherwise.

1. XCoating lineY means any number or combination of adhesive, release, or precoat coating applicators, flashoff areas and ovens which coat a continuous web, located between a web unwind station and a web rewind station, to produce pressure sensitive tape and label materials.

3. XCoating solids appliedY means the solids content of the coated adhesive, release, or precoat as measured by Method 24 of 40 CFR part 60, Appendix A, incorporated by reference in s. NR 440.17 c1d.

4. XFlashoff areaY means the portion of a coating line after the coating applicator and usually before the oven entrance.

5. XFugitive volatile organic compoundsY means any volatile organic compounds which are emitted from the coating applicator and flashoff areas and are not emitted in the oven.

6. XHood or enclosureY means any device used to capture fugitive volatile organic compounds.

7. XOvenY means a chamber which uses heat or irradiation to bake, cure, polymerize, or dry a surface coating.

8. XPrecoatY means a coating operation in which a coating other than an adhesive or release is applied to a surface during the production of a pressure sensitive tape or label product.

9. XSolvent applied in the coatingY means all organic solvent contained in the adhesive, release and precoat formulations that is metered into the coating applicator from the formulation area.

10. XTotal enclosureY means a structure or building around the coating applicator and flashoff area or the entire coating line for the purpose of confining and totally capturing fugitive VOC emissions.

11. XVOCY means volatile organic compound.

cbd As used in this section, symbols not defined in this subsection have the meanings given in s. NR 440.03.

1. XaY means the gas stream vents exiting the emission control device.

2. XbY means the gas stream vents entering the emission control device.

3. XC_{aj}Y means the concentration of VOC ccarbon equivalentd in each gas stream cjd exiting the emission control device, in parts per million by volume.

4. XC_{bi}Y means the concentration of VOC ccarbon equivalentd in each gas stream cid entering the emission control device, in parts per million by volume.

5. XC_{rk}Y means the concentration of VOC ccarbon equivalentd in each gas stream ckd emitted directly to the atmosphere, in parts per million by volume.

6. XGY means the calculated weighted average mass ckgd of VOC per mass ckgd of coating solids applied each calendar month.

7. XM_{ci}Y means the total mass ckgd of each coating cid applied during the calendar month as determined from facility records.

8. XM_rY means the total mass ckgd of solvent recovered for a calendar month.

9. XQ_{aj}Y means the volumetric flow rate of each affluent gas stream cjd exiting the emission control device, in dry standard cubic meters per hour.

10. XQ_{bi}Y means the volumetric flow rate of each effluent gas stream cid entering the emission control device, in dry standard cubic meters per hour.

11. XQ_{rk}Y means the volumetric flow rate of each effluent gas stream ckd emitted to the atmosphere, in dry standard cubic meters per hour.

12. XRY means the overall VOC emission reduction achieved for a calendar month cin percentd.

13. XR_qY means the required overall VOC emission reduction cin percentd.

14. XW_{oi}Y means the weight fraction of organics applied of each coating cid applied during a calendar month as determined from Method 24 of 40 CFR part 60, Appendix A, incorporated by reference in s. NR 440.17 c1d, or coating manufacturer's formulation data.

15. $XW_{si}Y$ means the weight fraction of solids applied of each coating ci applied during a calendar month as determined from Method 24 of 40 CFR part 60, Appendix A, incorporated by reference in s. NR 440.17 c1d, or coating manufacturer[s] formulation data.

c3d STANDARD FOR VOLATILE ORGANIC COMPOUNDS. cad On and after the date on which the performance test required by s. NR 440.08 has been completed each owner or operator subject to this section may:

1. Cause the discharge into the atmosphere from an affected facility not more than 0.20 kg VOC {kg of coating solids applied as calculated on a weighted average basis for one calendar month; or

2. Demonstrate for each affected facility;

a. A 90% overall VOC emission reduction as calculated over a calendar month; or

b. The percent overall VOC emission reduction specified in sub. c4d cbd as calculated over a calendar month.

c4d COMPLIANCE PROVISIONS. cad To determine compliance with sub. c3d the owner or operator of the affected facility shall calculate a weighted average of the mass of solvent used per mass of coating solids applied for one calendar month period according to the following procedures:

1. Determine the weight fraction of organics and the weight fraction of solids of each coating applied by using Reference Method 24 of 40 CFR part 60, Appendix A, incorporated by reference in s. NR 440.17, or by the coating manufacturer[s] formulation data.

2. Compute the weighted average by the following equation:

$$G = \frac{\sum_{i=1}^n W_{oi}M_{ci}}{\sum_{i=1}^n W_{si}M_{ci}}$$

3. For each affected facility where the value of G is less than or equal to 0.20 kg VOC per kg of coating solids applied the affected facility is in compliance with sub. c3d cad 1.

cbd To determine compliance with sub. c3d cad 2. the owner or operator shall calculate the required overall VOC emission reduction according to the following equation:

$$R_q = \frac{G-0.20}{G} \times 100$$

If R_q is less than or equal to 90% the required overall VOC emission reduction is R_q . If R_q is greater than 90% the required overall VOC emission reduction is 90%.

ccd Where the compliance with the emission limits specified in sub. c3d cad 2. is achieved through the use of a solvent recovery system the owner or operator shall determine the overall VOC emission reduction for a one calendar month period by the following equation:

$$R = \frac{M_r}{\sum_{i=1}^n W_{oi}M_{ci}} \times 100$$

If the R value is equal to or greater than the R_q value specified in par. cbd compliance with sub. c3d cad 2. is demonstrated.

cdd Where compliance with the emission limit specified in sub. c3d cad 2. is achieved through the use of a solvent destruction device the owner or operator shall determine calendar monthly compliance by comparing the monthly required overall VOC emission reduction specified in par. cbd to the overall VOC emission reduction demonstrated in the most recent performance test which complied with sub. c3d cad 2. If the monthly required overall VOC emission reduction is less than or equal to the overall VOC reduction of the most recent performance test the affected facility is in compliance with sub. c3d cad 2.

ced Where compliance with sub. c3d cad 2. is achieved through the use of a solvent destruction device, the owner or operator shall continuously record the destruction device combustion temperature during coating operations for thermal incineration destruction devices or the gas temperature upstream and downstream of the incinerator catalyst bed during coating operations for catalytic incineration destruction devices. For thermal incineration destruction devices the owner or operator shall record all 3-hour periods during actual coating operations during which the average temperature of the device is more than 28vC c50vFd below the average temperature of the device during the most recent performance test complying with sub. c3d cad 2. For catalytic incineration destruction devices, the owner or operator shall record all 3-hour periods during actual coating operations during which the average temperature of the device immediately before the catalyst bed is more than 28vC c50vFd below the average temperature of the device during the most recent performance test complying with sub. c3d cad 2. and all 3-hour periods during actual coating operations during which the average temperature difference across the catalyst bed is less than 80% of the average temperature difference of the device during the most recent test complying with sub. c3d cad 2.

cfD After the initial performance test required for all affected facilities under s. NR 440.08, compliance with the VOC emission limitation and percentage reduction requirements under sub. c3d is based on the average emission reduction for one calendar month. A separate compliance test is completed at the end of each calendar month after the initial performance test and a new calendar month[s] average VOC emission reduction is calculated to show compliance with the standard.

cgD If a common emission control device is used to recover or destroy solvent from more than one affected facility the performance of that control device is assumed to be equal for each of the affected facilities. Compliance with sub. c3d cad 2. is determined by the methods specified in pars. ccd and cdd and is performed simultaneously on all affected facilities.

chD If a common emission control device is used to recover solvent from an existing facility cor facilitiesd as well as from an affected facility cor facilitiesd the overall VOC emission reduction for the affected facility cor facilitiesd for the purpose of compliance, shall be determined by the following procedures:

1. The owner or operator of the existing facility cor facilitiesd shall determine the mass of solvent recovery for a calendar month period from the existing facility cor facilitiesd prior to the connection of the affected facility cor facilitiesd to the emission control device.

2. The affected facility cor facilitiesd shall then be connected to the emission control device.

3. The owner or operator shall determine the total mass of solvent recovery from both the existing and affected facilities over a calendar month period. The mass of solvent determined in subd. 1. from the existing facility shall be subtracted from the total mass of recovery solvent to obtain the mass of solvent recovery from the affected facility cor facilitiesd. The overall VOC emission reduction of the affected facility cor facilitiesd can then be determined as specified in par. ccd.

cid If a common emission control device is used to destruct solvent from an existing facility cor facilitiesd as well as from an affected facility cor facilitiesd the overall VOC emission reduction for the affected facility cor facilitiesd, for the purpose of compliance, shall be determined by the following procedures:

1. The owner or operator shall operate the emission control device with both the existing and affected facilities connected.

2. The concentration of VOC in parts per million by volume after the common emission control device shall be determined as specified in sub. [c5d ccd](#).

cjd Startups and shutdowns are normal operation for this source category. Emissions from these operations are to be included when determining if the standard specified at sub. [c3d cad 2](#), is being attained.

c5d PERFORMANCE TEST PROCEDURES. **cad** The performance test for affected facilities complying with sub. [c3d](#) without the use of add-on controls shall be identical to the procedures specified in sub. [c4d cad](#).

cbd The performance test for affected facilities controlled by a solvent recovery device shall be conducted as follows:

1. The performance test shall be a one calendar month test and not the average of 3 runs as specified in s. [NR 440.08 c6d](#).

2. The weighted average mass of VOC per mass of coating solids applied for a one calendar month period shall be determined as specified in sub. [c4d cad 2](#).

3. Calculate the required percent overall VOC emission reduction as specified in sub. [c4d cbd](#).

4. Inventory VOC usage and VOC recovery for a one calendar month period.

5. Determine the percent overall VOC emission reduction as specified in sub. [c4d ccd](#).

ccd The performance test for affected facilities controlled by a solvent destruction device shall be conducted as follows:

1. The performance of the solvent destruction device shall be determined by averaging the results of 3 test runs as specified in s. [NR 440.08 c6d](#).

2. Determine for each affected facility prior to each test run the weighted average mass of VOC per mass of coating solids applied being used at the facility. The weighted average shall be determined as specified in sub. [c4d cad](#). In this application the quantities of W_{oi} , W_{si} and M_{ci} shall be determined for the time period of each test run and not a calendar month as specified in sub. [c2d](#).

3. Calculate the required percent overall VOC emission reduction as specified in sub. [c4d cbd](#).

4. Determine the percent overall VOC emissions reduction of the solvent destruction device by the following equation and procedures:

$$R = \frac{\sum_{i=1}^n Q_{bi} C_{bi} - \sum_{j=1}^m Q_{aj} C_{aj}}{\sum_{i=1}^n Q_{bi} C_{bi} + \sum_{k=1}^p Q_{fk} C_{fk}} \times 100$$

a. The owner or operator of the affected facility shall construct the overall VOC emission reduction system so that all volumetric flow rates and total VOC emissions can be accurately determined by the applicable test methods and procedures specified in sub. [c7d cbd](#).

b. The owner or operator of an affected facility shall construct a temporary total enclosure around the coating line applicator and flashoff area during the performance test for the purpose of capturing fugitive VOC emissions. If a permanent total enclosure exists in the affected facility prior to the performance test and the department is satisfied that the enclosure is totally capturing fugitive VOC emissions then no additional total enclosure will be required for the performance test.

c. For each affected facility where the value of R is greater than or equal to the value R_q calculated in sub. [c4d cbd](#) compliance with sub. [c3d cad 2](#), is demonstrated.

c6d MONITORING OF OPERATIONS AND RECORDKEEPING. **cad** The owner or operator of an affected facility subject to

this section shall maintain a calendar month record of all coatings used and the results of the reference test methods specified in sub. [c7d cad](#) or the manufacturer[s] formulation data used for determining the VOC content of those coatings.

cbd The owner or operator of an affected facility controlled by a solvent recovery device shall maintain a calendar month record of the amount of solvent applied in the coating at each affected facility.

ccd The owner or operator of an affected facility controlled by a solvent recovery device shall install, calibrate, maintain and operate a monitoring device for indicating the cumulative amount of solvent recovery by the device over a calendar month period. The monitoring device shall be accurate within $\pm 2.0\%$. The owner or operator shall maintain a calendar month record of the amount of solvent recovery by the device.

cdd The owner or operator of an affected facility operating at the conditions specified in sub. [c1d cbd](#) shall maintain a 12 month record of the amount of solvent applied in the coating at the facility.

ced The owner or operator of an affected facility controlled by a thermal incineration solvent destruction device shall install, calibrate, maintain and operate a monitoring device which continuously indicates and records the temperature of the solvent destruction device[s] exhaust gases. The monitoring device shall have an accuracy of the greater of $\pm 0.75\%$ of the temperature being measured expressed in degrees Celsius or $\pm 2.5^\circ\text{C}$.

efd The owner or operator of an affected facility controlled by a catalytic incinerator solvent destruction device shall install, calibrate, maintain, and operate a monitoring device which continuously indicates and records the gas temperature both upstream and downstream of the catalyst bed.

cgd The owner or operator of an affected facility controlled by a solvent destruction device which uses a hood or enclosure to capture fugitive VOC emissions shall install, calibrate, maintain and operate a monitoring device which continuously indicates that the hood or enclosure is operating. No continuous monitor is required if the owner or operator can demonstrate that the hood or enclosure system is interlocked with the affected facility[s] oven recirculation air system.

chd Records of the measurements required in subs. [c4d](#) and [c6d](#) must be retained for at least two years following the date of the measurements.

c7d TEST METHODS AND PROCEDURES. **cad** The VOC contents per unit of coating solids applied and compliance with sub. [c3d cad 1](#), shall be determined by either Method 24 of [40 CFR part 60](#), Appendix A, incorporated by reference in s. [NR 440.17 c1d](#), and the equations specified in sub. [c4d](#) or by manufacturer[s] formulation data. In the event of any inconsistency between a Method 24 test and manufacturer[s] formulation data, the Method 24 test will govern. The department may require an owner or operator to perform Method 24 tests during such months as it deems appropriate. For Method 24, the coating sample shall be a one liter sample taken into a one liter container at a point where the sample will be representative of the coating applied to the web substrate.

cbd Method 25 of [40 CFR part 60](#), Appendix A, incorporated by reference in s. [NR 440.17 c1d](#), shall be used to determine the VOC concentration, in parts per million by volume, of each effluent gas stream entering and exiting the solvent destruction device or its equivalent and each effluent gas stream emitted directly to the atmosphere. Methods 1, 2, 3, and 4 of [40 CFR part 60](#), Appendix A, incorporated by reference in s. [NR 440.17 c1d](#), shall be used to determine the sampling loca-

tion, volumetric flow rate, molecular weight and moisture of all sampled gas streams. For Method 25, the sampling time for each of 3 runs shall be at least one hour. The minimum sampling volume shall be 0.003 dscm except that shorter sampling times or smaller volumes, when necessitated by process variables or other factors, may be approved by the department.

ccd If the owner or operator can demonstrate to the department[s] satisfaction that testing of representative stacks yields results comparable to those that would be obtained by testing all stacks the department will approve testing of representative stacks on a case-by-case basis.

c8d REPORTING REQUIREMENTS. cad For all affected facilities subject to compliance with sub. **c3d** the performance test data and results from the performance test shall be submitted to the department as specified in s. **NR 440.08 c1d**.

cbd Following the initial performance test, the owner or operator of each affected facility shall submit quarterly reports to the department of exceedances of the VOC emission limits specified in sub. **c3d**. If no exceedances occur during a particular quarter, a report stating this shall be submitted to the department semiannually.

ccd The owner or operator of each affected facility shall also submit reports at the frequency specified in s. **NR 440.07 c3d** when the incinerator temperature drops as defined under sub. **c4d ced**. If no such periods occur, the owner or operator shall state this in the report.

History: Cr. Register, September, 1986, No. 369, eff. 10-1-86; renum. to be NR 440.565 and am. c2d cad intro.d and cbd cintro.d, c5d cbd 1. and ccd 1. and c6d cgd, r. c8d ccd, Register, September, 1990, No. 417, eff. 10-1-90; r. and recr. c8d cbd, cr. c8d ccd, Register, June, 1993, No. 450, eff. 8-1-93; CR 06-109: am. c1d cbd, c2d cad 3. and cbd 14. and 15., c3d cad 2. a., c4d ced, and c7d cad and cbd Register May 2008 No. 629, eff. 6-1-08.

NR 440.57 Industrial surface coating: large appliances. c1d APPLICABILITY AND DESIGNATION OF AFFECTED FACILITY. cad The provisions of this section apply to each surface coating operation in a large appliance surface coating line.

cbd Any facility under par. **cad** that commences construction, modification or reconstruction after December 24, 1980, is subject to the requirements of this section.

c2d DEFINITIONS AND SYMBOLS. cad As used in this section, terms not defined in this paragraph have the meanings given in s. **NR 440.02**.

1. XApplied coating solidsY means the coating solids that adhere to the surface of the large appliance part being coated.

2. XCoating application stationY means that portion of the large appliance surface coating operation where a prime coat or a topcoat is applied to large appliances parts or products ce.g., dip tank, spray booth or flow coating unitd.

3. XCuring ovenY means a device that uses heat to dry or cure the coatings applied to large appliance parts or products.

4. XElectrodepositionY or XEDPY means a method of coating application in which the large appliance part or product is submerged in a tank filled with coating material suspended in water and an electrical potential is used to enhance deposition of the material on the part or product.

5. XFlashoff areaY means the portion of a surface coating line between the coating application station and the curing oven.

6. XLarge appliance partY means any organic surface-coated metal lid, door, casing, panel or other interior or exterior metal part or accessory that is assembled to form a large appliance product. Parts subject to in-use temperatures in excess of 250vF are not included in this definition.

7. XLarge appliance productY means any organic surface-coated metal range, oven, microwave oven, refrigerator, freezer, washer, dryer, dishwasher, water heater or trash compactor manufactured for household, commercial or recreational use.

8. XLarge appliance surface coating lineY means that portion of a large appliance assembly plant engaged in the application and curing of organic surface coatings on large appliance parts or products.

9. XOrganic coatingY means any coating used in a surface coating operation, including dilution solvents, from which VOC emissions occur during the application or the curing process. For the purpose of this section, powder coatings are not included in this definition.

10. XPowder coatingY means any surface coating that is applied as a dry powder and is fused into a continuous coating film through the use of heat.

11. XSpray boothY means the structure housing automatic or manual spray application equipment where a coating is applied to large appliance parts or products.

12. XSurface coating operationY means the system on a large appliance surface coating line used to apply and dry or cure an organic coating on the surface of large appliance parts or products. The surface coating operation may be a prime coat or a topcoat operation and includes the coating application station or stations, flashoff area and curing oven.

13. XTransfer efficiencyY means the ratio of the amount of coating solids deposited onto the surface of a large appliance part or product to the total amount of the coating solids used.

14. XVOC contentY means the proportion of a coating that is volatile organic compounds cVOCsd, expressed as kilograms of VOCs per liter of coating solids.

15. XVOC emissionsY means the mass of volatile organic compounds cVOCsd, expressed as kilograms of VOCs per liter of applied coating solids, emitted from a surface coating operation.

cbd As used in this section, symbols not defined in this paragraph have the meanings given in s. **NR 440.03**.

1. C_a is the concentration of VOCs in a gas stream leaving a control device and entering the atmosphere cparts per million by volume, as carbond.

2. C_b is the concentration of VOCs in a gas stream entering a control device cparts per million by volume, as carbond.

3. C_f is the concentration of VOCs in a gas stream emitted directly to the atmosphere cparts per million by volume, as carbond.

4. D_c is the density of coating cor input streamd, as received ckilograms per literd.

5. D_d is the density of a VOC solvent added to coatings ckilograms per literd.

6. D_r is the density of a VOC solvent recovered by an emission control device ckilograms per literd.

7. E is the VOC destruction efficiency of a control device cfractiond.

8. F is the proportion of total VOCs emitted by an affected facility that enters a control device cfractiond.

9. G is the volume-weighted average mass of VOCs in coatings consumed in a calendar month per unit volume of applied coating solids ckilograms per literd.

10. L_c is the volume of coating consumed, as received clitersd.

11. L_d is the volume of VOC solvent added to coatings clitersd.

- 12. L_r is the volume of VOC solvent recovered by an emission control device c litersd.
- 13. L_s is the volume of coating solids consumed c litersd.
- 14. M_d is the mass of VOC solvent added to coatings ckilogramsd.
- 15. M_o is the mass of VOCs in coatings consumed, as received ckilogramsd.
- 16. M_r is the mass of VOCs recovered by an emission control device ckilogramsd.
- 17. Q_a is the volumetric flow rate of a gas stream leaving a control device and entering the atmosphere cdry standard cubic meters per hourd.
- 18. Q_b is the volumetric flow rate of a gas stream entering a control device cdry standard cubic meters per hourd.
- 19. Q_f is the volumetric flow rate of a gas stream emitted directly to the atmosphere cdry standard cubic meters per hourd.
- 20. R is the overall VOC emission reduction achieved for an affected facility cfractiond.
- 21. T is the transfer efficiency cfractiond.
- 22. V_s is the proportion of solids in a coating cor input streamd, as received cfraction by volumed.
- 23. W_o is the proportion of VOCs in a coating cor input streamd, as received cfraction by weightd.

c3d STANDARD FOR VOLATILE ORGANIC COMPOUNDS. On and after the date on which the performance test required by s. NR 440.08 is completed, no owner or operator of an affected facility subject to the provisions of this section may discharge or cause the discharge of VOC emissions that exceed 0.90 kilogram of VOCs per liter of applied coating solids from any surface coating operation on a large appliance surface coating line.

c4d PERFORMANCE TEST AND COMPLIANCE PROVISIONS. cad Section NR 440.08 c4d and c6d does not apply to the performance test procedures required by this section.

cbd The owner or operator of an affected facility shall conduct an initial performance test as required under s. NR 440.08 c1d and thereafter a performance test each calendar month for each affected facility according to the procedures in this paragraph.

1. An owner or operator shall use the following procedures for an affected facility that does not use a capture system and control device to comply with the emissions limit specified under sub. c3d. The owner or operator shall determine the composition of the coatings by formulation data supplied by the coating manufacturer or by analysis of each coating, as received, using Method 24 of 40 CFR part 60, Appendix A, incorporated by reference in s. NR 440.17 c1d. The department may require the owner or operator who uses formulation data supplied by the coating manufacturer to determine the VOC content of coatings using Method 24. The owner or operator shall determine the volume of coating and the mass of VOC-solvent used for thinning purposes from company records on a monthly basis. If a common coating distribution system serves more than one affected facility or serves both affected and existing facilities, the owner or operator shall estimate the volume of coatings used at each facility by using the average dry weight of coating and the surface area coated by each affected and existing facility or by other procedures acceptable to the department.

a. Except as provided in subd. 1. d., the weighted average of the total mass of VOCs consumed per unit volume of coatings solids applied each calendar month shall be determined as follows:

1d Calculate the mass of VOCs consumed $cM_o + M_d$ during the calendar month for each affected facility by the following equation:

$$M_o + M_d = \sum_{i=1}^n L_{ci} D_{ci} W_{oi} + \sum_{j=1}^m L_{dj} D_{dj}$$

$c\sum L_{dj} D_{dj}$ will be zero if no VOC-solvent is added to the coatings, as received.d

where:

n is the number of different coatings used during the calendar month

m is the number of different VOC solvents added to coatings during the calendar month

2d Calculate the total volume of coatings solids used cL_s in the calendar month for each affected facility by the following equation:

$$L_s = \sum_{i=1}^n L_{ci} V_{si}$$

where:

n is the number of different coatings used during the calendar month

3d Select the appropriate transfer efficiency from Table 1. If the owner or operator can demonstrate to the satisfaction of the department that transfer efficiencies other than those shown are appropriate, the department shall approve their use on a case-by-case basis. Transfer efficiencies for application methods not listed shall be determined by the department on a case-by-case basis. An owner or operator shall submit sufficient data for the department to judge the accuracy of the transfer efficiency claims.

Table 1 — Transfer Efficiencies

	Application method	Transfer efficiency cT_kd
ad	Air atomized spray.....	0.40
bd	Airless spray.....	0.45
cd	Manual electrostatic spray.....	0.60
dd	Flow coat.....	0.85
ed	Dip coat.....	0.85
fd	Nonrotational automatic electrostatic spray.....	0.85
gd	Rotating head automatic electrostatic spray.....	0.90
hd	Electrodeposition.....	0.95

Where more than one application method is used within a single surface coating operation, the owner or operator shall determine the composition and volume of each coating applied by each method through a means acceptable to the department and compute the weighted average transfer efficiency by the following equation:

$$T = \frac{\sum_{i=1}^n \sum_{k=1}^m L_{cik} V_{sik} T_k}{L_s}$$

where:

n is the number of coatings cor input streamsd used

m is the number of application methods used

4d Calculate the volume-weighted average mass of VOCs consumed per unit volume of coating solids applied cG during the calendar month for each affected facility by the following equation:

$$G = \frac{M_o + M_d}{L_s T}$$

b. Calculate the volume-weighted average of VOC emissions to the atmosphere cN_d during the calendar month for each affected facility by the following equation:

$$N = G$$

c. Where the volume-weighted average mass of VOCs discharged to the atmosphere per unit volume of coating solids applied cNd is equal to or less than 0.90 kilogram per liter, the affected facility is in compliance.

d. If each individual coating used by an affected facility has a VOC content, as received, which when divided by the lowest transfer efficiency at which the coating is applied, results in a value equal to or less than 0.90 kilogram per liter, the affected facility is in compliance, provided no VOCs are added to the coating during distribution or application.

2. An owner or operator shall use the following procedures for any affected facility that uses a capture system and a control device that destroys VOCs ce.g., incinerator to comply with the emission limit specified under sub. c3d.

a. Determine the overall reduction efficiency cRd for the capture system and control device. For the initial performance test the overall reduction efficiency cRd shall be determined as prescribed in this subparagraph. In subsequent months, the owner or operator may use the most recently determined overall reduction efficiency cRd for the performance test, providing control device and capture system operating conditions have not changed. The procedure in this subparagraph shall be repeated when directed by the department or when the owner or operator elects to operate the control device or capture system at conditions different from the initial performance test.

1d Determine the fraction cFd of total VOCs emitted by an affected facility that enters the control device using the following equation:

$$F = \frac{\sum_{i=1}^n C_{bi} Q_{bi}}{\sum_{i=1}^n C_{bi} Q_{bi} + \sum_{k=1}^p C_{fk} Q_{fk}}$$

where:

n is the number of gas streams entering the control device

p is the number of gas streams emitted directly to the atmosphere

2d Determine the destruction efficiency of the control device cEd using values of the volumetric flow rate of each of the gas streams and the VOC content as carbond of each of the gas streams in and out of the device by the following equation:

$$E = \frac{\sum_{i=1}^n Q_{bi} C_{bi} - \sum_{j=1}^m Q_{aj} C_{aj}}{\sum_{i=1}^n Q_{bi} C_{bi}}$$

where:

n is the number of gas streams entering the control device

m is the number of gas streams leaving the control device and entering the atmosphere

3d Determine overall reduction efficiency cRd using the following equation:

$$R = EF$$

b. Calculate the volume-weighted average of the total mass of VOCs per unit volume of applied coating solids cGd during each calendar month for each affected facility using the equations in subd. 1. a. 1d, 2d, 3d if applicable, and 4d.

c. Calculate the volume-weighted average of VOC emissions to the atmosphere cNd during each calendar month by the following equation:

$$N = G c1 - Rd$$

d. If the volume-weighted average mass of VOCs emitted to the atmosphere for each calendar month cNd is equal to or less than 0.90 kilogram per liter of applied coating solids, the affected facility is in compliance.

3. An owner or operator shall use the following procedure for any affected facility that uses a control device for VOC re-

covery ce.g., carbon adsorberd to comply with the applicable emission limits specified under sub. c3d.

a. Calculate the total mass of VOCs consumed (M_o + M_d) and the volume-weighted average of the total mass of VOCs per unit volume of applied coating solids cGd during each calendar month for each affected facility using the equations in subd. 1. a. 1d, 2d, 3d if applicable, and 4d.

b. Calculate the total mass of VOCs recovered (M_r) during each calendar month using the following equation:

$$M_r = L_r D_r$$

c. Calculate overall reduction efficiency of the control device cRd for each calendar month for each affected facility using the following equation:

$$R = \frac{M_r}{M_o + M_d}$$

d. Calculate the volume-weighted average mass of VOCs emitted to the atmosphere cNd for each calendar month for each affected facility using equation in subd. 2. c.

e. If the volume-weighted average mass of VOCs emitted to the atmosphere for each calendar month cNd is equal to or less than 0.90 kilogram per liter of applied coatings solids, the affected facility is in compliance. Each monthly calculation is considered a performance test.

c5d MONITORING OF EMISSIONS AND OPERATIONS.

cad The owner or operator of an affected facility that uses a capture system and an incinerator to comply with the emission limits specified under sub. c3d shall install, calibrate, maintain and operate temperature measurement devices as prescribed below:

1. Where thermal incineration is used, a temperature measurement device shall be installed in the firebox. Where catalytic incineration is used, a temperature measurement device shall be installed in the gas stream immediately before and after the catalyst bed.

2. Each temperature measurement device shall be installed, calibrated and maintained according to the manufacturer[s] specifications. The device shall have an accuracy of the greater of o 0.75% of the temperature being measured expressed in degrees Celsius or o 2.5vC.

3. Each temperature measurement device shall be equipped with a recording device so that a permanent continuous record is produced.

c6d REPORTING AND RECORDKEEPING REQUIREMENTS.

cad The reporting requirements of s. NR 440.08 c1d apply only to the initial performance test. Each owner or operator subject to the provisions of this section shall include the following data in the report of the initial performance test required under s. NR 440.08 c1d:

1. Except as provided in subd. 2., the volume-weighted average mass of VOCs emitted to the atmosphere per volume of applied coating solids cNd for a period of one calendar month from each affected facility.

2. For each affected facility where compliance is determined under the provisions of sub. c4d cbd 1. d., a list of the coatings used during a period of one calendar month, the VOC content of each coating calculated from data determined using Reference Method 24 of 40 CFR part 60, Appendix A, incorporated by reference in s. NR 440.17, or supplied by the coating manufacturer, and the minimum transfer efficiency of any coating application equipment used during the month.

3. For each affected facility where compliance is achieved through use of an incineration system, the following additional information shall be reported:

- a. The proportion of total VOCs emitted that enters the control device cFd.
- b. The VOC reduction efficiency of the control device cEd.
- c. The average combustion temperature cor the average temperature upstream and downstream of the catalyst bedd, and
- d. A description of the method used to establish the amount of VOCs captured and sent to the incinerator.

4. For each affected facility where compliance is achieved through use of a solvent recovery system, the following additional information shall be reported:

- a. The volume of VOC solvent recovered cL,d, and
 - b. The overall VOC emission reduction achieved cRd.
- cbd Following the initial performance test, the owner or operator of an affected facility shall identify, record and submit a written report to the department every calendar quarter of each instance in which the volume-weighted average of the total mass of VOC[s emitted to the atmosphere per volume of applied coating solids cNd is greater than the limit specified under sub. c3d. If no instances have occurred during a particular quarter, a report stating this shall be submitted to the department semiannually.

ccd Following the initial performance test, the owner or operator of an affected facility shall identify, record and submit at the frequency specified in s. NR 440.07 c3d the following:

1. Where compliance with sub. c3d is achieved through use of thermal incineration, each 3-hour period of coating operation during which the average temperature of the device was more than 28vC c50vFd below the average temperature of the device during the most recent performance test at which destruction efficiency was determined as specified under sub. c4d.

2. Where compliance with sub. c3d is achieved through the use of catalytic incineration, each 3-hour period of coating operation during which the average temperature recorded immediately before the catalyst bed is more than 28vC c50vFd below the average temperature at the same location during the most recent performance test at which destruction efficiency was determined as specified under sub. c4d. Additionally, all 3-hour periods of coating operation during which the average temperature difference across the catalyst bed is less than 80% of the average temperature difference across the catalyst bed during the most recent performance test at which destruction efficiency was determined as specified under sub. c4d shall be recorded.

3. For thermal and catalytic incinerators, if no periods as described in subd. 1. and 2. occur, the owner or operator shall state this in the report.

cdd Each owner or operator subject to the provisions of this section shall maintain at the source for a period of at least 2 years, records of all data and calculations used to determine VOC emissions from each affected facility. Where compliance is achieved through the use of thermal incineration, each owner or operator shall maintain at the source daily records of the incinerator combustion chamber temperature. If catalytic incineration is used, the owner or operator shall maintain at the source daily records of the gas temperature, both upstream and downstream of the incinerator catalyst bed. Where compliance is achieved through the use of a solvent recovery sys-

tem, the owner or operator shall maintain at the source daily records of the amount of solvent recovered by the system for each affected facility.

c7d TEST METHODS AND PROCEDURES. cad The reference methods in 40 CFR part 60, Appendix A, incorporated by reference in s. NR 440.17, except as provided under s. NR 440.08 c2d, shall be used to determine compliance with sub. c3d as follows:

1. Method 24 or formulation data supplied by the coating manufacturer to determine the VOC content of a coating. In the event of dispute, Method 24 shall be the reference method. For determining compliance only, results of Method 24 analyses of waterborne coatings shall be adjusted as described in section 12.6 of Method 24.

Note: Procedures to determine VOC emissions are provided in sub. c4d.

2. Method 25 for the measurement of the VOC concentration in the gas stream vent.
3. Method 1 for sample and velocity traverses.
4. Method 2 for velocity and volumetric flow rate.
5. Method 3 for gas analysis.
6. Method 4 for stack gas moisture.

cbd For Method 24 of 40 CFR part 60, Appendix A, incorporated by reference in s. NR 440.17, the coating sample shall be a one-liter sample taken into a one-liter container at a point where the sample will be representative of the coating material.

ccd For Method 25 of 40 CFR part 60, Appendix A, incorporated by reference in s. NR 440.17 c1d, the sample time for each of 3 runs shall be at least 60 minutes and the minimum sample volume shall be at least 0.003 dscm c0.1 dscfd except that shorter sampling times or smaller volumes, when necessitated by process variables or other factors, may be approved by the department.

cdd The department shall approve sampling of representative stacks on a case-by-case basis if the owner or operator can demonstrate to the satisfaction of the department that the testing of representative stacks would yield results comparable to those that would be obtained by testing all stacks.

History: Cr. Register, January, 1984, No. 337, eff. 2-1-84; am. c2d cad cintro.d and cbd cintro.d, Register, September, 1990, No. 417, eff. 10-1-90; am. c2d cad cintro.d, r. and recr. c6d cbd renum. c6d ccd to be c6d cdd, cr. c6d ccd, Register, June, No. 450, eff. 8-1-93; CR 06-109: am. c2d cbd 1. to 23., c4d cbd 1. cintro.d and 3. a., c6d ccd 1. and 2. and c7d cad 1. and 2. to 5. and ccd Register May 2008 No. 629, eff. 6-1-08.

NR 440.58 Metal coil surface coating. c1d APPLICABILITY AND DESIGNATION OF AFFECTED FACILITY. cad The provisions of this section apply to the following affected facilities in a metal coil surface coating operation: each prime coat operation, each finish coat operation, and each prime and finish coat operation combined when the finish coat is applied wet on wet over the prime coat and both coatings are cured simultaneously.

cbd Any facility under par. cad that commences construction, modification or reconstruction after January 5, 1981, is subject to the requirements of this section.

c2d DEFINITIONS AND SYMBOLS. cad As used in this section, terms not defined in this paragraph have the meanings given in s. NR 440.02.

1. XCoatingY means any organic material that is applied to the surface of metal coil.

2. XCoating application stationY means that portion of the metal coil surface coating operation where the coating is applied to the surface of the metal coil. Included as part of the coating application stations is the flashoff area between the coating application station and the curing oven.

3. XCuring ovenY means the device that uses heat or radiation to dry or cure the coating applied to the metal coil.

4. XFinish coat operationY means the coating application station, curing oven and quench station used to apply and dry or cure the final coating or coatings on the surface of the metal coil. Where only a single coating is applied to the metal coil, that coating is considered a finish coat.

5. XMetal coil surface coating operationY means the application system used to apply an organic coating to the surface of any continuous metal strip with thickness of 0.15 millimeter or more that is packaged in a roll or coil.

6. XPrime coat operationY means the coating application station, curing oven and quench station used to apply and dry or cure the initial coating or coatings on the surface of the metal coil.

7. XQuench stationY means that portion of the metal coil surface coating operation where the coated metal coil is cooled, usually by a water spray, after baking or curing.

8. XVOC contentY means the quantity, in kilograms per liter of coating solids, of volatile organic compounds (VOCs) in a coating.

As used in this section, symbols not defined in this paragraph have the meanings given in s. NR 440.03.

1. C_a is the VOC concentration in each gas stream leaving the control device and entering the atmosphere (parts per million by volume, as carbond).

2. C_b is the VOC concentration on each gas stream entering the control device (parts per million by volume, as carbond).

3. C_r is the VOC concentration in each gas stream emitted directly to the atmosphere (parts per million by volume, as carbond).

4. D_c is the density of each coating, as received (kilograms per liter).

5. D_d is the density of each VOC solvent added to coatings (kilograms per liter).

6. D_r is the density of VOC solvent recovered by an emission control device (kilograms per liter).

7. E is the VOC destruction efficiency of the control device (fraction).

8. F is the proportion of total VOCs emitted by an affected facility that enters the control device (fraction).

9. G is the volume-weighted average mass of VOCs in coatings consumed in a calendar month per unit volume of coating solids applied (kilograms per liter).

10. L_c is the volume of each coating consumed, as received (liters).

11. L_d is the volume of each VOC solvent added to coatings (liters).

12. L_r is the volume of VOC solvent recovered by an emission control device (liters).

13. L_s is the volume of coating solids consumed (liters).

14. M_d is the mass of VOC solvent added to coatings (kilograms).

15. M_o is the mass of VOCs in coatings consumed, as received (kilograms).

16. M_r is the mass of VOCs recovered by an emission control device (kilograms).

17. N is the volume-weighted average mass of VOC emissions to the atmosphere per unit volume of coating solids applied (kilograms per liter).

18. Q_a is the volumetric flow rate of each gas stream leaving the control device and entering the atmosphere (dry standard cubic meters per hour).

19. Q_b is the volumetric flow rate of each gas stream entering the control device (dry standard cubic meters per hour).

20. Q_r is the volumetric flow rate of each gas stream emitted directly to the atmosphere (dry standard cubic meters per hour).

21. R is the overall VOC emission reduction achieved for an affected facility (fraction).

22. S is the calculated monthly allowable emission limit (kilograms of VOC per liter of coating solids applied).

23. V_s is the proportion of solids in each coating as received (fraction by volume).

24. W_o is the proportion of VOCs in each coating, as received (fraction by weight).

c3d STANDARDS FOR VOLATILE ORGANIC COMPOUNDS. On and after the date on which s. NR 440.08 requires a performance test to be completed, each owner or operator subject to this section may not cause to be discharged into the atmosphere more than:

1. 0.28 kilogram VOC per liter (kg VOC/l) of coating solids applied for each calendar month for each affected facility that does not use an emission control device; or

2. 0.14 kg VOC/l of coating solids applied for each calendar month for each affected facility that continuously uses an emission control device operated at the most recently demonstrated overall efficiency; or

3. 10% of the VOCs applied for each calendar month (90% emission reduction) for each affected facility that continuously uses an emission control device operated at the most recently demonstrated overall efficiency; or

4. A value between 0.14 and 0.28 kg VOC/l of coating solids applied for each calendar month for each affected facility that intermittently uses an emission control device operated at the most recently demonstrated overall efficiency.

c4d PERFORMANCE TEST AND COMPLIANCE PROVISIONS. Section NR 440.08 c4d and c6d does not apply to the performance test.

The owner or operator of an affected facility shall conduct an initial performance test as required under s. NR 440.08 c1d and thereafter a performance test for each calendar month for each affected facility according to the procedures in this subsection.

The owner or operator shall use the following procedures for determining monthly volume-weighted average emissions of VOCs in kg/l of coating solids applied.

1. An owner or operator shall use the following procedures for each affected facility that does not use a capture system and control device to comply with the emission limit specified under sub. c3d cad 1. The owner or operator shall determine the composition of the coatings by formulation data supplied by the manufacturer of the coating or by an analysis of each coating, as received, using Method 24 of 40 CFR part 60, Appendix A, incorporated by reference in s. NR 440.17 c1d. The department may require the owner or operator who uses formulation data supplied by the manufacturer of the coatings to determine the VOC content of coatings using Method 24 or an equivalent or alternative method. The owner or operator shall determine the volume of coating and the mass of VOC solvent added to coatings from company records on a monthly basis. If a common coating distribution system serves more than one affected facility or serves both affected and existing

facilities, the owner or operator shall estimate the volume of coating used at each affected facility by using the average dry weight of coating and the surface area coated by each affected and existing facility or by other procedures acceptable to the department.

a. Calculate the volume-weighted average of the total mass of VOCs consumed per unit volume of coating solids applied during each calendar month for each affected facility, except as provided under subd. 1. d. The weighted average of the total mass of VOCs used per unit volume of coating solids applied each calendar month shall be determined by the following procedures.

1d Calculate the mass of VOCs used $cM_o + M_d$ during each calendar month for each affected facility by the following equation:

$$M_o + M_d = \sum_{i=1}^n L_{ci} D_{ci} W_{oi} + \sum_{j=1}^m L_{dj} D_{dj}$$

$c \sum L_{dj} D_{dj}$ will be zero if no VOC solvent is added to the coatings, as received.d

where:

n is the number of different coatings used during the calendar month

m is the number of different VOC solvents added to coatings used during the calendar month

2d Calculate the total volume of coating solids used cL_s in each calendar month for each affected facility by the following equation:

$$L_s = \sum_{i=1}^n V_{si} L_{ci}$$

where:

n is the number of different coatings used during the calendar month

3d Calculate the volume-weighted average mass of VOCs used per unit volume of coating solids applied cG_d during the calendar month for each affected facility by the following equation:

$$G = \frac{M_o + M_d}{L_s}$$

b. Calculate the volume-weighted average of VOC emissions to the atmosphere cN_d during the calendar month for each affected facility by the following equation:

$$N = G$$

c. Where the volume-weighted average mass of VOCs discharged to the atmosphere per unit volume of coating solids applied cN_d is equal to or less than 0.28 kg/l, the affected facility is in compliance.

d. If each individual coating used by an affected facility has a VOC content, as received, that is equal to or less than 0.28 kg/l of coating solids, the affected facility is in compliance provided no VOCs are added to the coatings during distribution or application.

2. An owner or operator shall use the following procedures for each affected facility that continuously uses a capture system and a control device that destroys VOCs ce.g., incinerator to comply with the emission limit specified under sub. c3d cad 2. or 3.

a. Determine the overall reduction efficiency cR_d for the capture system and control device. For the initial performance test, the overall reduction efficiency cR_d shall be determined as prescribed in this subparagraph. In subsequent months, the owner or operator may use the most recently determined overall reduction efficiency cR_d for the performance test, providing control device and capture system operating conditions

have not changed. The procedure in this paragraph shall be repeated when requested by the department or when the owner or operator elects to operate the control device or capture system at conditions different from the initial performance test.

1d Determine the fraction cF_d of total VOCs emitted by an affected facility that enters the control device using the following equation:

$$F = \frac{\sum_{i=1}^l C_{bi} Q_{bi}}{\sum_{i=1}^l C_{bi} Q_{bi} + \sum_{i=1}^p C_{fi} Q_{fi}}$$

where:

l is the number of gas streams entering the control device

p is the number of gas streams emitted directly to the atmosphere

2d Determine the destruction efficiency of the control device cE_d using values of the volumetric flow rate of each of the gas streams and the VOC content c_{bi} and c_{aj} of each of the gas streams in and out of the device by the following equation:

$$E = \frac{\sum_{i=1}^n Q_{bi} C_{bi} - \sum_{j=1}^m Q_{aj} C_{aj}}{\sum_{i=1}^n Q_{bi} C_{bi}}$$

where:

n is the number of gas streams entering the control device

m is the number of gas streams leaving the control device and entering the atmosphere

The owner or operator of the affected facility shall construct the VOC emission reduction system so that all volumetric flow rates and total VOC emissions can be accurately determined by the applicable test methods and procedures specified in sub. c7d. The owner or operator of the affected facility shall construct a temporary enclosure around the coating applicator and flashoff area during the performance test for the purpose of evaluating the capture efficiency of the system. The enclosure shall be maintained at a negative pressure to ensure that all VOC emissions are measurable. If a permanent enclosure exists in the affected facility prior to the performance test and the department is satisfied that the enclosure is adequately containing VOC emissions, no additional enclosure is required for the performance test.

3d Determine overall reduction efficiency cR_d using the following equation:

$$R = EF$$

If the overall reduction efficiency cR_d is equal to or greater than 0.90, the affected facility is in compliance and no further computations are necessary. If the overall reduction efficiency cR_d is less than 0.90, the average total VOC emissions to the atmosphere per unit volume of coating solids applied cN_d shall be computed as specified in subd. 2. b., c. and d.

b. Calculate the volume-weighted average of the total mass of VOCs per unit volume of coating solids applied cG_d during each calendar month for each affected facility using equations in subd. 1. a. 1d, 2d, and 3d.

c. Calculate the volume-weighted average of VOC emissions to the atmosphere cN_d during each calendar month by the following equation:

$$N = G c1 - R_d$$

d. If the volume-weighted average mass of VOCs emitted to the atmosphere for each calendar month cN_d is less than or equal to 0.14 kg/l of coating solids applied, the affected facility is in compliance. Each monthly calculation is a performance test.

3. An owner or operator shall use the following procedure for each affected facility that uses a control device that recov-

ers the VOCs e.g., carbon adsorbent to comply with the applicable emission limit specified under sub. c3d cad 2. or 3.

a. Calculate the total mass of VOCs consumed $cM_o + M_d$ during each calendar month for each affected facility using the equation in subd. 1. a. 1d.

b. Calculate the total mass of VOCs recovered cM_r during each calendar month using the following equation:

$$M_r = L_r D_r$$

c. Calculate the overall reduction efficiency of the control device cR_d for each calendar month for each affected facility using the following equation:

$$R = \frac{M_r}{M_o + M_d}$$

If the overall reduction efficiency cR_d is equal to or greater than 0.90, the affected facility is in compliance and no further computation are necessary. If the overall reduction efficiency cR_d is less than 0.90, the average total VOC emissions to the atmosphere per unit volume of coating solids applied cN_d must be computed as described in subd. 3. d., e. and f.

d. Calculate the total volume of coating solids consumed cL_s and the volume-weighted average of the total mass of VOCs per unit volume of coating solids applied cG_d during each calendar month for each affected facility using equations in subd. 1. a. 2d and 3d.

e. Calculate the volume-weighted average mass of VOCs emitted to the atmosphere cN_d for each calendar month for each affected facility using the equation in subd. 2. c.

f. If the weighted average mass of VOCs emitted to the atmosphere for each calendar month cN_d is less than or equal to 0.14 kg/l of coating solids applied, the affected facility is in compliance. Each monthly calculation is a performance test.

4. An owner or operator shall use the following procedures for each affected facility that intermittently uses a capture system and a control device to comply with the emission limit specified in sub. c3d cad 4.:

a. Calculate the total volume of coating solids applied without the control device in operation cL_{sn} during each calendar month for each affected facility using the following equation:

$$L_{sn} = \sum_{i=1}^n V_{si} L_{ci}$$

where:

n is the number of coatings used during the calendar month without the control device in operation

b. Calculate the total volume of coating solids applied with the control device in operation cL_{sc} during each calendar month for each affected facility using the following equation:

$$L_{sc} = \sum_{i=1}^m V_{si} L_{ci}$$

where:

m is the number of coatings used during the calendar month with the control device in operation

c. Calculate the mass of VOCs used without the control device in operation $cM_{on} + M_{dn}$ during each calendar month for each affected facility using the following equation:

$$M_{on} + M_{dn} = \sum_{i=1}^n L_{ci} D_{ci} W_{oi} + \sum_{j=1}^m L_{dj} D_{dj}$$

where:

n is the number of different coatings used without the control device in operation during the calendar month

m is the number of different VOC solvents added to coatings used without the control device in operation during the calendar month

d. Calculate the volume-weighted average of the total mass of VOCs consumed per unit volume of coating solids applied without the control device in operation cG_n during each calendar month for each affected facility using the following equation:

$$G_n = \frac{M_{on} + M_{dn}}{L_{sn}}$$

e. Calculate the mass of VOCs used with the control device in operation $cM_{oc} + M_{dc}$ during each calendar month for each affected facility using the following equation:

$$M_{oc} + M_{dc} = \sum_{i=1}^n L_{ci} D_{ci} W_{oi} + \sum_{j=1}^m L_{dj} D_{dj}$$

where:

n is the number of different coatings used with the control device in operation during the calendar month

m is the number of different VOC-solvents added to coatings used with the control device in operation during the calendar month

f. Calculate the volume-weighted average of the total mass of VOCs used per unit volume of coating solids applied with the control device in operation cG_c during each calendar month for each affected facility using the following equation:

$$G_c = \frac{M_{oc} + M_{dc}}{L_{sc}}$$

g. Determine the overall reduction efficiency cR_d for the capture system and control device using the procedures in subd. 2. a. 1d, 2d and 3d or subd. 3. a., b. and c., whichever is applicable.

h. Calculate the volume-weighted average of VOC emissions to the atmosphere cN_d during each calendar month for each affected facility using the following equation:

$$N = \frac{G_n L_{sn} + G_c L_{sc} (1 - R)}{L_{sn} + L_{sc}}$$

i. Calculate the emission limit or limits for each calendar month for each affected facility using the following equation:

$$S = \frac{0.28L_{sn} + 0.1G_c L_{sc}}{L_{sn} + L_{sc}} \text{ or } \frac{0.28L_{sn} + 0.14L_{sc}}{L_{sn} + L_{sc}},$$

whichever is greater.

j. If the volume-weighted average mass of VOCs emitted to the atmosphere for each calendar month cN_d is less than or equal to the calculated emission limit cS_d for the calendar month, the affected facility is in compliance. Each monthly calculation is a performance test.

c5d MONITORING OF EMISSIONS AND OPERATIONS. cad Where compliance with the numerical limit specified in sub. c3d cad 1. or 2. is achieved through the use of low VOC-content coatings without the use of emission control devices or through the use of higher VOC-content coatings in conjunction with emission control devices, the owner or operator shall compute and record the average VOC content of coatings applied during each calendar month for each affected facility according to the equations provided in sub. c4d.

cbd Where compliance with the limit specified in sub. c3d cad 4. is achieved through the intermittent use of emission control devices, the owner or operator shall compute and record for each affected facility the average VOC content of coatings applied during each calendar month according to the equations provided in sub. c4d.

ccd If thermal incineration is used, each owner or operator subject to the provisions of this section shall install, calibrate, operate and maintain a device that continuously records the combustion temperature of any effluent gases incinerated to achieve compliance with sub. [c3d cad 2.](#), [3.](#) or [4.](#) This device shall have an accuracy of $\pm 2.5^{\circ}\text{C}$ or $\pm 0.75\%$ of the temperature being measured expressed in degrees Celsius, whichever is greater. Each owner or operator shall also record all periods during actual coating operations in excess of 3 hours during which the average temperature in any thermal incinerator used to control emissions from an affected facility remains more than 28°C $\pm 50^{\circ}\text{F}$ below the temperature at which compliance with sub. [c3d cad 2.](#), [3.](#) or [4.](#) was demonstrated during the most recent measurement of incinerator efficiency required by s. [NR 440.08](#). The records required by s. [NR 440.07](#) shall identify each such occurrence and its duration. If catalytic incineration is used, the owner or operator shall install, calibrate, operate and maintain a device to monitor and record continuously the gas temperature both upstream and downstream of the incinerator catalyst bed. This device shall have an accuracy of $\pm 2.5^{\circ}\text{C}$ or $\pm 0.75\%$ of the temperature being measured expressed in degrees Celsius, whichever is greater. During coating operations, the owner or operator shall record all periods in excess of 3 hours where the average difference between the temperature upstream and downstream of the incinerator catalyst bed remains below 80% of the temperature difference at which compliance was demonstrated during the most recent measurement of incinerator efficiency or when the inlet temperature falls more than 28°C $\pm 50^{\circ}\text{F}$ below the temperature at which compliance with sub. [c3d cad 2.](#), [3.](#) or [4.](#) was demonstrated during the most recent measurement of incinerator efficiency required by s. [NR 440.08](#). The records required by s. [NR 440.07](#) shall identify each such occurrence and its duration.

c6d REPORTING AND RECORDKEEPING REQUIREMENTS.

cad Where compliance with the numerical limit specified in sub. [c3d cad 1.](#), [2.](#) or [4.](#) is achieved through the use of low VOC-content coatings without emission control devices or through the use of higher VOC-content coatings in conjunction with emission control devices, each owner or operator subject to the provisions of this section shall include in the initial compliance report required by s. [NR 440.08](#) the weighted average of the VOC content of coatings used during a period of one calendar month for each affected facility. Where compliance with sub. [c3d cad 4.](#) is achieved through the intermittent use of a control device, reports shall include separate values of the weighted average VOC content of coatings used with and without the control device in operation.

cbd Where compliance with sub. [c3d cad 2.](#), [3.](#) or [4.](#) is achieved through the use of an emission control device that destroys VOCs, each owner or operator subject to the provisions of this section shall include the following data in the initial compliance report required by s. [NR 440.08](#):

1. The overall VOC destruction rate used to attain compliance with sub. [c3d cad 2.](#), [3.](#) or [4.](#) and the calculated emission limit used to attain compliance with sub. [c3d cad 4.](#); and
2. The combustion temperature of the thermal incinerator or the gas temperature, both upstream and downstream of the incinerator catalyst bed, used to attain compliance with sub. [c3d cad 2.](#), [3.](#) or [4.](#)

ccd Following the initial performance test, the owner or operator of an affected facility shall identify, record and submit a written report to the department every calendar quarter of each instance in which the volume-weighted average of the

local mass of VOCs emitted to the atmosphere per volume of applied coating solids c_{Nd} is greater than the limit specified under sub. [c3d](#). If no instances have occurred during a particular quarter, a report stating this shall be submitted to the department semiannually.

cdd The owner or operator of each affected facility shall also submit reports at the frequency specified in s. [NR 440.07 c3d](#) when the incinerator temperature drops as defined under sub. [c5d ccd](#). If no periods occur, the owner or operator shall state this in the report.

ced Each owner or operator subject to the provisions of this section shall maintain at the source for a period of at least 2 years, records of all data and calculations used to determine monthly VOC emissions from each affected facility and to determine the monthly emission limit where applicable. Where compliance is achieved through the use of thermal incineration, each owner or operator shall maintain, at the source, daily records of the incinerator combustion temperature. If catalytic incineration is used, the owner or operator shall maintain at the source daily records of the gas temperature, both upstream and downstream of the incinerator catalyst bed.

c7d TEST METHODS AND PROCEDURES. cad The reference methods in [40 CFR part 60](#), Appendix A, incorporated by reference in s. [NR 440.17](#), except as provided under s. [NR 440.08 c2d](#), shall be used to determine compliance with sub. [c3d](#) as follows:

1. Method 24, or data provided by the formulator of the coating, shall be used for determining the VOC content of each coating as applied to the surface of the metal coil. In the event of a dispute, Method 24 shall be the reference method. When VOC content of waterborne coatings, determined by Method 24, is used to determine compliance of affected facilities, the results of the Method 24 analysis shall be adjusted as described in section 12.6 of Method 24.
2. Method 25, both for measuring the VOC concentration in each gas stream entering and leaving the control device on each stack equipped with an emission control device and for measuring the VOC concentration in each gas stream emitted directly to the atmosphere.
3. Method 1 for sample and velocity traverses.
4. Method 2 for velocity and volumetric flow rate.
5. Method 3 for gas analysis.
6. Method 4 for stack gas moisture.

cbd For Method 24 of [40 CFR part 60](#), Appendix A, incorporated by reference in s. [NR 440.17](#), the coating sample shall be at least a one-liter sample taken at a point where the sample will be representative of the coating as applied to the surface of the metal coil.

ccd For Method 25 of [40 CFR part 60](#), Appendix A, incorporated by reference in s. [NR 440.17 c1d](#), the sampling time shall be at least 60 minutes, and the minimum sample volume shall be at least 0.003 dscm ± 0.11 dscfd; however, shorter sampling times or smaller volumes, when necessitated by process variables or other factors, may be approved by the department.

cdd The department shall approve testing of representative stacks on a case-by-case basis if the owner or operator can demonstrate to the satisfaction of the department that testing of representative stacks yields results comparable to those that would be obtained by testing all stacks.

History: Cr. Register, January, 1984, No. 337, eff. 2-1-84; am. c2d cad cintro.d, cbd cintro.d and c4d ccd 2. a. 2d, Register, September, 1990, No. 417, eff. 10-1-90; renum. c6d ccd to be c6d ced, cr. c6d ced and cdd, Register, June, 1993, No. 450, eff. 8-1-93; CR 06-109: am. c2d cbd 1. to 24., c4d ccd 1. cintro.d and c7d cad 1. to 5. and ccd Register May 2008 No. 629, eff. 6-1-08.

NR 440.59 Asphalt processing and asphalt roofing manufacture. c1d

APPLICABILITY AND DESIGNATION OF AFFECTED FACILITIES. cad The affected facilities to which this section applies are each saturator and each mineral handling and storage facility at asphalt roofing plants; and each asphalt storage tank and each blowing still at asphalt processing plants, petroleum refineries and asphalt roofing plants.

cbd Any saturator or mineral handling and storage facility under par. cad that commences construction or modification after November 18, 1980 is subject to the requirements of this section. Any asphalt storage tank or blowing still that processes or stores, or both processes and stores, asphalt used for roofing only or for roofing and other purposes, and that commences construction or modification after November 18, 1980 is subject to the requirements of this section. Any asphalt storage tank or blowing still that processes or stores, or both processes and stores, only nonroofing asphalts and that commences construction or modification after May 26, 1981 is subject to the requirements of this section.

c2d DEFINITIONS. As used in this section, terms not defined in this subsection have the meanings given in s. NR 440.02.

cad XAfterburnerY or XA{BY means an exhaust gas incinerator used to control emissions of particulate matter.

cbd XAsphalt processingY means the storage and blowing of asphalt.

ccd XAsphalt processing plantY means a plant which blows asphalt for use in the manufacture of asphalt products.

cdd XAsphalt roofing plantY means a plant which produces asphalt roofing products cshingles, roll roofing, siding or saturated felt.

ced XAsphalt storage tankY means any tank used to store asphalt at asphalt roofing plants, petroleum refineries and asphalt processing plants. Storage tanks containing cutback asphalts casphalts diluted with solvents to reduce viscosity for low temperature applicationsd and emulsified asphalts casphalts dispersed in water with an emulsifying agentd are not included.

cfid XBlowing stillY means the equipment in which air is blown through asphalt flux to change the softening point and penetration rate.

cgd XCatalystY means a substance which, when added to asphalt flux in a blowing still, alters the penetrating-softening point relationship or increases the rate of oxidation of the flux.

chd XCoating blowY means the process in which air is blown through hot asphalt flux to produce coating asphalt. The coating blow starts when the air is turned on and stops when the air is turned off.

cid XElectrostatic precipitatorY or XESPY means an air pollution control device in which solid or liquid particulates in a gas stream are charged as they pass through an electric field and precipitated on a collection surface.

cjd XHigh velocity air filterY or XHVAFY means an air pollution control filtration device for the removal of sticky, oily or liquid aerosol particulate matter from exhaust gas streams.

ckd XMineral handling and storage facilityY means the areas in asphalt roofing plants in which minerals are unloaded from a carrier, the conveyor transfer points between the carrier and the storage silos and the storage silos.

cLd XSaturatorY means the equipment in which asphalt is applied to felt to make asphalt roofing products. The term saturator includes the saturator, wet looper and coater.

c3d STANDARDS FOR PARTICULATE MATTER. cad On and after the date on which s. NR 440.08 c2d requires a performance test to be completed, no owner or operator subject to the provisions of this section may cause to be discharged into the atmosphere from any saturator:

1. Particulate matter in excess of either of the following:
 - a. 0.040 kg{Mg c0.080 lb{tond of asphalt shingle or mineral-surfaced roll roofing produced.
 - b. 0.040 kg{Mg c0.080 lb{tond of saturated felt or smooth-surfaced roll roofing produced.
2. Exhaust gases with opacity greater than 20%; and
3. Any visible emissions from a saturator capture system for more than 20% of any period of consecutive valid observations totaling 60 minutes. Saturators that were constructed before November 18, 1980 and that have not been reconstructed since that date and that become subject to this section through modification are exempt from the visible emissions standard. Saturators that have been newly constructed or reconstructed since November 18, 1980 are subject to the visible emissions standard.

cbd On and after the date on which s. NR 440.08 c2d requires a performance test to be completed, no owner or operator subject to the provisions of this section may cause to be discharged into the atmosphere from any blowing still any of the following:

1. Particulate matter in excess of 0.67 kg{Mg c1.3 lb{tond of asphalt charged to the still when a catalyst is added to the still.
2. Particulate matter in excess of 0.71 kg{Mg c1.4 lb{tond of asphalt charged to the still when a catalyst is added to the still and when No. 6 fuel oil is fired in the afterburner.
3. Particulate matter in excess of 0.60 kg{Mg c1.2 lb{tond of asphalt charged to the still during blowing without a catalyst.
4. Particulate matter in excess of 0.64 kg{Mg c1.3 lb{tond of asphalt charged to the still during blowing without a catalyst and when No. 6 fuel oil is fired in the afterburner.
5. Exhaust gases with an opacity greater than zero percent unless an opacity limit for the blowing still when fuel oil is used to fire the afterburner has been established by the administrator in accordance with the procedures in 40 CFR 60.474 cgd.

ccd Within 60 days after achieving the maximum production rate at which the affected facility will be operated, but not later than 180 days after initial startup of such facility, no owner or operator subject to the provisions of this section may cause to be discharged into the atmosphere from any asphalt storage tank exhaust gases with opacity greater than zero percent, except for one consecutive 15-minute period in any 24-hour period when the transfer lines are being blown for cleaning. The control device may not be bypassed during this 15-minute period. If, however, the emissions from any asphalt storage tank or tanks are ducted to a control device for a saturator, the combined emissions shall meet the emission limit contained in par. cad during the time the saturator control device is operating. At any other time the asphalt storage tank or tanks shall meet the opacity limit specified in this paragraph for storage tanks.

cdd Within 60 days after achieving the maximum production rate at which the affected facility will be operated, but not later than 180 days after initial startup of such facility, no owner or operator subject to the provisions of this section may cause to be discharged into the atmosphere from any mineral

handling and storage facility emissions with opacity greater than one percent.

c4d MONITORING OF OPERATIONS. cad The owner or operator subject to the provisions of this section, and using either an electrostatic precipitator or a high velocity air filter to meet either the emission limit in sub. **c3d cad 1.** or **cbd 1.**, or both, shall continuously monitor and record the temperature of the gas at the inlet of the control device. The temperature monitoring instrument shall have an accuracy of $\pm 0.15^\circ\text{C}$ or $\pm 0.25^\circ\text{F}$ over its range.

cbd The owner or operator subject to the provisions of this section and using an afterburner to meet either the emission limit in sub. **c3d cad 1.** or **cbd 1.**, or both, shall continuously monitor and record the temperature in the combustion zone of the afterburner. The monitoring instrument shall have an accuracy of $\pm 0.10^\circ\text{C}$ or $\pm 0.18^\circ\text{F}$ over its range.

ccd An owner or operator subject to the provisions of this section and using a control device not mentioned in par. **cad** or **cbd** shall provide to the department information describing the operation of the control device and the process parameter or parameters which would indicate proper operation and maintenance of the device. The department may require continuous monitoring and determine the process parameters to be monitored.

cdd The industry is exempted from the quarterly reports required under s. **NR 440.07 c3d.** The owner or operator is required to record and report the operating temperature of the control device during the performance test and, as required by s. **NR 440.07 c5d,** maintain a file of the temperature monitoring results for at least 2 years.

c5d TEST METHODS AND PROCEDURES. cad For saturators, the owner or operator shall conduct performance tests required in s. **NR 440.08** as follows:

1. If the final product is shingle or mineral-surfaced roll roofing, the tests shall be conducted while 106.6-kg or 235-lb shingle is being produced.

2. If the final product is saturated felt or smooth-surfaced roll roofing, the tests shall be conducted while 6.8-kg or 15-lb felt is being produced.

3. If the final product is fiberglass shingle, the test shall be conducted while a nominal 100-kg or 220-lb shingle is being produced.

cbd In conducting the performance tests required in s. **NR 440.08,** the owner or operator shall use as reference methods and procedures the test methods in Appendix A of **40 CFR part 60,** incorporated by reference in s. **NR 440.17,** or other methods and procedures as specified in this subsection, except as provided in s. **NR 440.08 c2d.**

ccd The owner or operator shall determine compliance with the particulate matter standards in sub. **c3d** as follows:

1. The emission rate E of particulate matter shall be computed for each run using the following equation:

$$E = (c_s Q_{sd}) / (PK)$$

where:

E is the emission rate of particulate matter, $\text{kg}\{\text{Mg}\}$ or $\text{lb}\{\text{tond}\}$

c_s is the concentration of particulate matter, $\text{g}\{\text{dscm}\}$ or $\text{cgr}\{\text{dscfd}\}$

Q_{sd} is the volumetric flow rate of effluent gas, $\text{dscm}\{\text{hr}\}$ or $\text{scf}\{\text{hrd}\}$

P is the asphalt roofing production rate or asphalt charging rate, $\text{Mg}\{\text{hr}\}$ or $\text{cton}\{\text{hrd}\}$

K is the conversion factor, $1000 \text{ g}\{\text{kg}\}$ or $7000 \text{ gr}\{\text{lb}\}$

2. Method 5A shall be used to determine the particulate matter concentration $c_{s,d}$ and volumetric flow rate $Q_{s,d}$ of the effluent gas. For a saturator, the sampling time and sample volume for each run shall be at least 120 minutes and 3.00 dscm or 106 dscfd , and for the blowing still, at least 90 minutes or the duration of the coating blow or non-coating blow, whichever is greater, and 2.25 dscm or 79.4 dscfd .

3. For the saturator, the asphalt roofing production rate P for each run shall be determined as follows: The amount of asphalt roofing produced on the shingle or saturated felt process lines shall be obtained by direct measurement. The asphalt roofing production rate is the amount produced divided by the time taken for the run.

4. For the blowing still, the asphalt charging rate P shall be computed for each run using the following equation:

$$P = (Vd) / (K'\theta)$$

where:

P is the asphalt charging rate to blowing still, $\text{Mg}\{\text{hr}\}$ or $\text{cton}\{\text{hrd}\}$

V is the volume of asphalt charged, m^3 or cft^3

d is the density of asphalt, $\text{kg}\{\text{m}^3\}$ or $\text{lb}\{\text{ft}^3\}$

K' is the conversion factor, $1000 \text{ kg}\{\text{Mg}\}$ or $2000 \text{ lb}\{\text{tond}\}$

θ here is the duration of test run, hr

a. The volume V of asphalt charged shall be measured by any means accurate to within 10%.

b. The density d of the asphalt shall be computed using the following equation:

$$d = K_1 - K_2 T_i$$

where:

d is the density of the asphalt, $\text{kg}\{\text{m}^3\}$ or $\text{lb}\{\text{ft}^3\}$

K_1 is $1056.1 \text{ kg}\{\text{m}^3\}$ for metric units and $64.70 \text{ lb}\{\text{ft}^3\}$ for English units

K_2 is $0.6176 \text{ kg}\{\text{cm}^3\}$ or $0.0694 \text{ lb}\{\text{cft}^3\}$ for metric units and $0.0694 \text{ lb}\{\text{cft}^3\}$ for English units

T_i is the temperature at the start of the blow, $^\circ\text{C}$ or $^\circ\text{F}$

5. Method 9 and the procedures in s. **NR 440.11** shall be used to determine opacity.

cdd The department shall determine compliance with the standards in sub. **c3d cad 3.** by using Method 22, modified so that readings are recorded every 15 seconds for a period of consecutive observations during representative conditions, in accordance with s. **NR 440.08 c3d,** totaling 60 minutes. A performance test shall consist of one run.

ced The owner or operator shall use the monitoring device in sub. **c4d cad** or **cbd** to monitor and record continuously the temperature during the particulate matter run and shall report the results to the department with the performance test results.

cfid If at a later date the owner or operator believes that the emission limits in sub. **c3d cad** and **cbd** are being met even though one of the conditions in subd. **1.** or **2.** exists, the owner or operator may submit a written request to the department to repeat the performance test and procedure outlined in par. **ccd.**

1. The temperature measured in accordance with sub. **c4d cad** is exceeding that measured during the performance test.

2. The temperature measured in accordance with sub. **c4d cbd** is lower than that measured during the performance test.

Note: Under **40 CFR 60.474 cgd,** if fuel oil is to be used to fire an afterburner used to control emissions from a blowing still, the owner or operator may petition the administrator in accordance with **40 CFR 60.11 ced,** to establish an opacity standard for the blowing still that will be the opacity standard when fuel oil is used to fire the afterburner. To obtain this opacity standard, the owner or operator must request the administrator to determine opacity during an initial, or subsequent, performance test when fuel oil is used to fire the afterburner. Upon receipt of the results of the performance test, the administrator will make a finding concerning compliance with the mass standard for the blowing still. If the administrator finds that the facility was in compliance with the mass standard

during the performance test but failed to meet the zero opacity standard, the administrator will establish and promulgate in the Federal Register an opacity standard for the blowing still that will be the opacity standard when fuel oil is used to fire the afterburner. When the afterburner is fired with natural gas, the zero percent opacity remains the applicable opacity standard.

History: Cr. Register, January, 1984, No. 337, eff. 2-1-84; am. c2d cintro.d, c3d cad 1. a. and b. and c5d ckd, Register, September, 1990, No. 417, eff. 10-1-90; am. c4d cdd, r. and recr. c5d, Register, July, 1993, No. 451, eff. 7-1-93; CR 06-109: am. c3d cad 1., cbd, c4d cad to ccd and c5d ccd 1., r. and recr. c5d ccd 4. b., renum. c5d cfd to be c5d cfd cintro.d and am., cr. c5d cfd 1. and 2. Register May 2008 No. 629, eff. 6-1-08.

NR 440.62 Equipment leaks of VOC in the synthetic organic chemicals manufacturing industry.

c1d APPLICABILITY AND DESIGNATION OF AFFECTED FACILITY. cad 1. The provisions of this section apply to affected facilities in the synthetic organic chemicals manufacturing industry.

2. The group of all equipment cdefined in sub. c2dd within a process unit is an affected facility.

cbd Any affected facility under par. cad that commences construction or modification after January 5, 1981, shall be subject to the requirements of this section.

ccd Addition or replacement of equipment for the purpose of process improvement which is accomplished without a capital expenditure is not by itself considered a modification under this section.

cdd 1. If an owner or operator applies for one of the exemptions in this paragraph the owner or operator shall maintain records as required in sub. c7d cid.

2. Any affected facility that has the design capacity to produce less than 1,000 Mg{yr c1,102 ton{yrd is exempt from sub. c3d.

3. If an affected facility produces heavy liquid chemicals only from heavy liquid feed or raw materials it is exempt from sub. c3d.

4. Any affected facility that produces beverage alcohol is exempt from sub. c3d.

5. Any affected facility that has no equipment in VOC service is exempt from sub. c3d.

ced 1. Owners or operators may choose to comply with 40 CFR part 65, subpart F, as in effect on December 14, 2000, to satisfy the requirements of subs. c3d to c8d for an affected facility. When choosing to comply with 40 CFR part 65, subpart F, the requirements of subs. c6d cdd to cfd and c7d cid and cjd shall apply. Other provisions applying to owners or operators who choose to comply with 40 CFR part 65 are provided in 40 CFR 65.1.

2. Owners or operators who choose to comply with 40 CFR part 65, subpart F, as in effect on December 14, 2000, shall also comply with ss. NR 440.01, 440.02, 440.05, 440.06, 440.07 c1d cad and cdd, 440.14 and 440.15 for that equipment. Any section or subsection from ss. NR 440.01 to 440.19 not specified in this subdivision does not apply to owners or operators of equipment subject to this section complying with 40 CFR part 65, subpart F, except that provisions required to be met prior to implementing 40 CFR part 65 still apply. Owners and operators who choose to comply with 40 CFR part 65, subpart F, shall comply with 40 CFR part 65, subpart A, as in effect on December 14, 2000.

c2d DEFINITIONS. As used in this section, terms not defined in this subsection have the meanings given in s. NR 440.02.

cad XCapital expenditureY means, in addition to the definition in s. NR 440.02 c6d, an expenditure for a physical or operational change to an existing facility that:

1. Exceeds P, the product of the facility[s replacement cost, R, and an adjusted annual asset guideline repair allowance, A, as reflected by the following equation:

$$P = R \times A,$$

where

a. The adjusted annual asset guideline repair allowance, A, is the product of the percent of the replacement cost, Y, and the applicable basic annual asset guideline repair allowance, B, divided by 100 as reflected by the following equation:

$$A = Y \div cB \mid 100d;$$

b. The percent Y is determined from the following equation:

$$Y = 1.0 - 0.575 \log X,$$

where X is 1982 minus the year of construction; and

c. The applicable basic annual asset guideline repair allowance, B, is selected from the following table consistent with the applicable section:

Table for Determining Applicable Value of B

Section applicable to facility		Value of B to be used in equation
1d	This section.....	12.5
2d	NR 440.647.....	12.5
3d	NR 440.66.....	7.0
4d	NR 440.682.....	4.5

cbd XClosed vent systemY means a system that is not open to the atmosphere and that is composed of hard-piping, ductwork, connections and, if necessary, flow inducing devices that transport gas or vapor from a piece or pieces of equipment to a control device or back to a process.

ccd XConnectorY means flanged, screwed, welded, or other joined fittings used to connect two pipe lines or a pipe line and a piece of process equipment.

cdd XControl deviceY means an enclosed combustion device, vapor recovery system, or flare.

ced XDistance pieceY means an open or enclosed casing through which the piston rod travels, separating the compressor cylinder from the crankcase.

cfcd XDouble block and bleed systemY means two blocks valves connected in series with a bleed valve or line that can vent the line between the two block valves.

cfmd XDUCTWORKY means a conveyance system such as those commonly used for heating and ventilation systems. It is often made of sheet metal and often has sections connected by screws or crimping. Hard-piping is not ductwork.

cgd XEquipmentY means each pump, compressor, pressure relief device, sampling connection system, open-ended valve or line, valve and flange or other connection in VOC service and any devices or systems required by this section.

chd XFirst attempt at repairY means to take rapid action for the purpose of stopping or reducing leakage of organic material to atmosphere using best practices.

ched XFuel gasY means gases that are combusted to derive useful work or heat.

chmd XFuel gas systemY means the offsite and onsite piping and flow and pressure control system that gathers gaseous streams generated by onsite operations, may blend them with other sources of gas, and transports the gaseous stream for use as fuel gas in combustion devices or in-process combustion equipment, such as furnaces and gas turbines, either singly or in combination.

chsd XHard-pipingY means pipe or tubing that is manufactured and properly installed using good engineering judgment and standards such as ASME B31.3, Process Piping available from the American Society of Mechanical Engineers, PO Box 2900, Fairfield, NJ 07007-2900d.

cid XIn gas{vapor serviceY means that the piece of equipment contains process fluid that is in the gaseous state at operating conditions.

cjd XIn heavy liquid serviceY means that the piece of equipment is not in gas vapor service or in light liquid service.

ckd XIn light liquid serviceY means that the piece of equipment contains a liquid that meets the conditions specified in sub. c6d ced.

cked XIn-situ sampling systemsY means nonextractive samplers or in-line samplers.

ckmd XIn-vacuum serviceY means that equipment is operating at an internal pressure which is at least 5 kilopascals ckPad c0.7 psia below ambient pressure.

cksd XIn VOC serviceY means that the piece of equipment contains or contacts a process fluid that is at least 10% VOC by weight. cThe provisions of sub. c6d cdd specify how to determine that a piece of equipment is not in VOC service.d

cLd XLiquids drippingY means any visible leakage from the seal including spraying, misting, clouding and ice formation.

cmd XOpen-ended valve or lineY means any valve, except safety relief valves, having one side of the valve seat in contact with process fluid and one side open to the atmosphere, either directly or through open piping.

cnd XPressure releaseY means the emission of materials resulting from system pressure being greater than set pressure of the pressure relief device.

cod XProcess improvementY means routine changes made for safety and occupational health requirements, for energy savings, for better utility, for ease of maintenance and operation, for correction of design deficiencies, for bottleneck removal, for changing product requirements, or for environmental control.

cpd XProcess unitY means components assembled to produce, as intermediate or final products, one or more of the chemicals listed in Table A of sub. c10d. A process unit can operate independently if supplied with sufficient feed or raw materials and sufficient storage facilities for the product.

cqd XProcess unit shutdownY means a work practice or operational procedure that stops production from a process unit or part of a process unit. An unscheduled work practice or operational procedure that stops production from a process unit or part of a process unit for less than 24 hours is not a process unit shutdown. The use of spare equipment and technically feasible bypassing of equipment without stopping production are not process unit shutdowns.

crd XQuarterY means a 3-month period; the first quarter concludes on the last full month during the 180 days following initial startup.

csd XRepairedY means that equipment is adjusted, or otherwise altered, in order to eliminate a leak as indicated by one of the following: an instrument reading of 10,000 ppm or greater, indication of liquids dripping, or indication by a sensor that a seal or barrier fluid system has failed.

ctd XReplacement costY means the capital needed to purchase all the depreciable components in a facility.

ctmd XSampling connection systemY means an assembly of equipment within a process unit used during periods of representative operation to take samples of the process fluid.

Equipment used to take nonroutine grab samples is not considered a sampling connection system.

cud XSensorY means a device that measures a physical quantity such as temperature, pressure, flow rate, pH, or liquid level.

cwd XSynthetic organic chemicals manufacturing industryY means the industry that produces, as intermediates or final products, one or more of the chemicals listed in Table A of sub. c10d.

cyd XVolatile organic compoundsY or XVOCY means, for the purpose of this section, any reactive organic compounds as defined in s. NR 440.02 c35d.

c3d STANDARDS. cad *General.* 1. Each owner or operator subject to the provisions of this section shall demonstrate compliance with the requirements of pars. cad to cjd or sub. c1d ced for all equipment within 180 days of initial startup.

2. Compliance with pars. cad to cjd will be determined by review of records and reports, review of performance test results and inspection using the methods and procedures specified in sub. c6d.

3. An owner or operator may apply to the administrator for a determination of equivalence of a means of emission limitation to the requirements of par. cbd, ccd, ced, cfd, cgd, chd or cjd under 40 CFR 60.484, as in effect on July 1, 1994. If the administrator makes a determination that a means of emission limitation is at least equivalent, the owner or operator shall notify the department of that determination and comply with its requirements rather than the requirements of par. cbd, ccd, ced, cfd, cgd, chd or cjd.

4. Equipment that is in vacuum service is excluded from the requirements of pars. cbd to cjd if it is identified as required in sub. c7d ced 5.

cbd *Pumps in light liquid service.* 1. a. Each pump in light liquid service shall be monitored monthly to detect leaks by the methods specified in sub. c6d cbd, except as provided in par. cad 3. and subds. 4., 5. and 6.

b. Each pump in light liquid service shall be checked by visual inspection each calendar week for indications of liquids dripping from the pump seal.

2. a. If an instrument reading of 10,000 ppm or greater is measured a leak is detected.

b. If there are indications of liquids dripping from the pump seal a leak is detected.

3. a. When a leak is detected it shall be repaired as soon as practicable but not later than 15 calendar days after it is detected, except as provided in par. cid.

b. A first attempt at repair shall be made no later than 5 calendar days after each leak is detected.

4. Each pump equipped with a dual mechanical seal system that includes a barrier fluid system is exempt from the requirements of subd. 1. provided the following requirements are met:

a. Each dual mechanical seal system is one of the following:

1d Operated with the barrier fluid at a pressure that is at all times greater than the pump stuffing box pressure.

2d Equipment with a barrier fluid degassing reservoir that is routed to a process or fuel gas system or connected by a closed vent system to a control device that complies with the requirements of par. cjd.

3d Equipped with a system that purges the barrier fluid into a process stream with zero VOC emissions to the atmosphere.

b. The barrier fluid system is in heavy liquid service or is not in VOC service.

c. Each barrier fluid system is equipped with a sensor that will detect failure of the seal system, the barrier fluid system, or both.

d. Each pump is checked by visual inspection each calendar week for indications of liquids dripping from the pump seals.

e. 1d Each sensor as described in subd. 4. c. is checked daily or is equipped with an audible alarm, and

2d The owner or operator determines, based on design considerations and operating experience, a criterion that indicates failure of the seal system, the barrier fluid system, or both.

f. 1d If there are indications of liquids dripping from the pump seal or the sensor indicates failure of the seal system, the barrier fluid system, or both based on the criterion determined in subd. 4. e. 2d a leak is detected.

2d When a leak is detected it shall be repaired as soon as practicable but no later than 15 calendar days after it is detected, except as provided in par. cid.

3d A first attempt at repair shall be made no later than 5 calendar days after each leak is detected.

5. Any pump that is designated as described in sub. c7d ced 1. and 2. for no detectable emission, as indicated by an instrument reading of less than 500 ppm above background, is exempt from the requirements of subsd. 1., 3. and 4. if the pump:

a. Has no externally actuated shaft penetrating the pump housing,

b. Is demonstrated to be operating with no detectable emissions as indicated by an instrument reading of less than 500 ppm above ground as measured by the methods specified in sub. c6d ccd, and

c. Is tested for compliance with sub. c6d ced 2. initially upon designation, annually and at other times requested by the department.

6. If any pump is equipped with a closed vent system capable of capturing and transporting any leakage from the seal or seals to a process or to a fuel gas system or to a control device that complies with the requirements of par. cjd, it is exempt from the requirements of subsd. 1. to 5.

7. Any pump that is designated, as described in sub. c7d cfd 1., as an unsafe-to-monitor pump is exempt from the monitoring and inspection requirements of subsd. 1. and 4. d. to f. if the owner or operator of the pump does all of the following:

a. Demonstrates that the pump is unsafe-to-monitor because monitoring personnel would be exposed to an immediate danger as a consequence of complying with subd. 1.

b. Has a written plan that requires monitoring of the pump as frequently as practicable during safe-to-monitor times but not more frequently than the periodic monitoring schedule otherwise applicable, and repairs the equipment according to the procedures in subd. 3. if a leak is detected.

8. Any pump that is located within the boundary of an unmanned plant site is exempt from the weekly visual inspection requirement of subsd. 1. b. and 4. d. and the daily requirements of subd. 4. e. provided that each pump is visually inspected as often as practicable and at least monthly.

ccd *Compressors*. 1. Each compressor shall be equipped with a seal system that includes a barrier fluid system that prevents leakage of VOC to the atmosphere, except as provided in par. cad 3. and subsd. 8. and 9.

2. Each compressor seal system as required in subd. 1. shall be one of the following:

a. Operated with a barrier fluid at a pressure that is greater than the compressor stuffing box pressure.

b. Equipped with a barrier fluid system degassing reservoir that is routed to a process or fuel gas system or connected by a closed vent system to a control device that complies with the requirements of par. cjd.

c. Equipped with a system that purges the barrier fluid into a process stream with zero VOC emissions to the atmosphere.

3. The barrier fluid system shall be in heavy liquid service or may not be in VOC service.

4. Each barrier fluid system as described in subd. 1. shall be equipped with a sensor that will detect failure of the seal system, barrier fluid system, or both.

5. a. Each sensor as required in subd. 4. shall be checked daily or shall be equipped with an audible alarm.

b. The owner or operator shall determine, based on design considerations and operating experience, a criterion that indicates failure of the seal system, the barrier fluid system, or both.

6. If the sensor indicates failure of the seal system, the barrier system, or both based on the criterion determined under subd. 5. b. a leak is detected.

7. a. When a leak is detected it shall be repaired as soon as practicable, but not later than 15 calendar days after it is detected, except as provided in par. cid.

b. A first attempt at repair shall be made no later than 5 calendar days after each leak is detected.

8. A compressor is exempt from the requirements of subsd. 1. and 2. if it is equipped with a closed vent system to capture and transport leakage from the compressor drive shaft back to a process or fuel gas system or to a control device that complies with the requirements of par. cjd, except as provided in subd. 9.

9. Any compressor that is designated as described in sub. c7d ced 1. and 2. for no detectable emissions, as indicated by an instrument reading of less than 500 ppm above background, is exempt from the requirements of subsd. 1. to 8. if the compressor:

a. Is demonstrated to be operating with no detectable emissions as indicated by an instrument reading of less than 500 ppm above background, as measured by the methods specified in sub. c6d ccd; and

b. Is tested for compliance with subd. 9. a. initially upon designation, annually and at other times requested by the department.

10. Any existing reciprocating compressor in a process unit which becomes an affected facility under provisions of s. NR 440.14 or 440.15 is exempt from subsd. 1., 2., 3., 4., 5. and 8. provided the owner or operator demonstrates that recasting the distance piece or replacing the compressor are the only options available to bring the compressor into compliance with the provisions of subsd. 1., 2., 3., 4., 5. and 8.

cdd *Pressure relief devices in gas{vapor} service*. 1. Except during pressure releases, each pressure relief device in gas{vapor} service shall be operated with no detectable emissions as indicated by an instrument reading of less than 500 ppm above background, as determined by the methods specified in sub. c6d ccd.

2. a. After each pressure release the pressure relief device shall be returned to a condition of no detectable emissions, as indicated by an instrument reading of less than 500 ppm above

background, as soon as practicable but no later than 5 calendar days after the pressure release, as provided in par. *cid*.

b. No later than 5 calendar days after the pressure release the pressure relief device shall be monitored to confirm the conditions of no detectable emissions, as indicated by an instrument reading of less than 500 ppm above background, by the methods specified in sub. *c6d ccd*.

3. Any pressure relief device that is routed to a process or fuel gas system or equipped with a closed vent system capable of capturing and transporting leakage through the pressure relief device to a control device as described in par. *cjd* is exempt from the requirements of subds. 1. and 2.

4. a. Any pressure relief device that is equipped with a rupture disk upstream of the pressure relief device is exempt from the requirements of subds. 1. and 2., provided the owner or operator complies with the requirements in subd. 4. b.

b. After each pressure release, a new rupture disk shall be installed upstream of the pressure relief device as soon as practicable, but no later than 5 calendar days after each pressure release, except as provided in par. *cid*.

ced Sampling connection systems. 1. Each sampling connection system shall be equipped with a closed purge, closed loop or closed vent system, except as provided in par. *cad 3*. Gases displaced during filling of the sample container are not required to be collected or captured.

2. Each closed purge, closed loop or closed vent system as required in subd. 1. shall do one of the following:

a. Return the purged process fluid directly to the process line.

b. Collect and recycle the purged process fluid to the process line.

c. Be designed and operated to capture and transport all the purged process fluid to a control device that complies with the requirements of par. *cjd*.

d. Collect, store and transport the purged process fluid to any of the following systems or facilities:

1d A waste management unit as defined in 40 CFR 63.111, if the waste management unit is subject to, and operated in compliance with the provisions of 40 CFR part 63, subpart G, applicable to group 1 wastewater streams.

2d A treatment, storage or disposal facility subject to regulation under 40 CFR part 262, 264, 265 or 266.

3d A facility permitted, licensed or registered by a state to manage municipal or industrial solid waste, if the process fluids are not hazardous waste as defined in 40 CFR part 261.

3. In situ-sampling systems and sampling systems without purges are exempt from subds. 1. and 2.

efd Open-ended valves or lines. 1. a. Each open-ended valve or line shall be equipped with a cap, blind flange, plug, or a second valve, except as provided in par. *cad 3*.

b. The cap, blind flange, plug, or second valve shall seal the open end at all times except during operations requiring process fluid flow through the open-ended valve or line.

2. Each open-ended valve or line equipped with a second valve shall be operated with a second valve shall be operated in a manner such that the valve on the process fluid end is closed before the second valve is closed.

3. When a double block-and-bleed system is being used, the bleed valve or line may remain open during operations that require venting the line between the block valves but shall comply with subd. 1. at all other times.

4. Open-ended valves or lines in an emergency shutdown system which are designed to open automatically in the event

of a process upset are exempt from the requirements of subds. 1. to 3.

5. Open-ended valves or lines containing materials which would autocatalytically polymerize or would present an explosion, serious overpressure or other safety hazard if capped or equipped with a double block and bleed system as specified in subds. 1. to 3. are exempt from the requirements of subds. 1. to 3.

cgd Valves in gas{vapor service and in light liquid service.

1. Each valve shall be monitored monthly to detect leaks by the methods specified in sub. *c6d cbd* and shall comply with subds. 2. to 5., except as provided in subds. 6., 7. and 8., subs. *c4d cad* and *cbd* and par. *cad 3*.

2. In an instrument reading of 10,000 ppm or greater is measured a leak is detected.

3. a. Any valve for which a leak is not detected for 2 successive months may be monitored the first month of every quarter, beginning with the next quarter, until a leak is detected.

b. If a leak is detected the valve shall be monitored monthly until a leak is not detected for 2 successive months.

4. a. When a leak is detected it shall be repaired as soon as practicable, but no later than 15 calendar days after the leak is detected, except as provided in par. *cid*.

b. A first attempt at repair shall be made no later than 5 calendar days after each leak is detected.

5. First attempts at repair include, but are not limited to, the following best practices where practicable:

a. Tightening of bonnet bolts;

b. Replacement of bonnet bolts;

c. Tightening of packing gland nuts;

d. Injection of lubricant into lubricated packing.

6. Any valve that is designated as described in sub. *c7d ced 2*. for no detectable emissions, as indicated by an instrument reading of less than 500 ppm above background, is exempt from the requirements of subd. 1. if the valve:

a. Has no external actuating mechanism in contact with the process fluid;

b. Is operated with emission less than 500 ppm above background as determined by the method specified in sub. *c6d ccd*, and

c. Is tested for compliance with subd. 6. b. initially upon designation, annually, and at other times requested by the department.

7. Any valve that is designated as described in sub. *c7d cfd 2*. as a difficult-to-monitor valve is exempt from the requirements of subd. 1. if:

a. The owner or operator of the valve demonstrates that the valve is unsafe to monitor because monitoring personnel would be exposed to an immediate danger as a consequence of complying with subd. 1., and

b. The owner or operator of the valve adheres to a written plan that requires monitoring of the valve as frequently as practicable during safe-to-monitor times.

8. Any valve that is designated as described in sub. *c7d cfd 2*. as a difficult-to-monitor valve, is exempt from the requirements of subd. 1. if:

a. The owner or operator of the valve demonstrates that the valve cannot be monitored without elevating the monitoring personnel more than 2 meters above a support surface.

b. The process unit within which the valve is located either becomes an affected facility through s. NR 440.14 or 440.15, or the owner or operator designates less than 3.0% of the total number of valves as difficult-to-monitor, and

c. The owner or operator of the valve follows a written plan that requires monitoring of the valve at least once per calendar year.

chd *Pumps and valves in heavy liquid service, pressure relief devices in light liquid or heavy liquid service and connectors.* 1. If evidence of a potential leak is found by visual, audible, olfactory or any other detection method at pumps and valves in heavy liquid service, pressure relief devices in light liquid or heavy liquid service and connectors, the owner or operator shall follow one of the following procedures:

a. Monitor the equipment within 5 days by the method specified in sub. c6d cbd and comply with the requirements in subsd. 2 to 4.

b. Eliminate the visual, audible, olfactory or other indication of a potential leak.

2. If an instrument reading of 10,000 ppm or greater is measured a leak is detected.

3. a. When a leak is detected it shall be repaired as soon as practicable but not later than 15 calendar days after it is detected, except as provided in par. cid.

b. The first attempt at repair shall be made no later than 5 calendar days after each leak is detected.

4. First attempts at repair include, but are not limited to, the best practices described under par. cgd 5.

cid *Delay of repair.* 1. Delay of repair of equipment for which leaks have been detected shall be allowed if repair within 15 days is technically infeasible without a process unit shutdown. Repair of this equipment shall occur before the end of the next process unit shutdown.

2. Delay of repair of equipment will be allowed for equipment which is isolated from the process and which does not remain in VOC service.

3. Delay of repair for valves will be allowed if:

a. The owner or operator demonstrates that emissions of purged material resulting from immediate repair are greater than the fugitive emissions likely to result from delay of repair, and

b. When repair procedures are effected, the purged material is collected and destroyed or recovered in a control device complying with par. cjd.

4. Delay of repair for pumps will be allowed if:

a. Repair requires the use of a dual mechanical seal system that includes a barrier fluid system, and

b. Repair is completed as soon as practicable but not later than 6 months after the leak was detected.

5. Delay of repair beyond a process unit shutdown will be allowed for a valve if valve assembly replacement is necessary during the process unit shutdown, valve assembly supplies have been depleted and valve assembly supplies had been sufficiently stocked before the supplies were depleted. Delay of repair beyond the next process unit shutdown will not be allowed unless the next process unit shutdown occurs sooner than 6 months after the first process unit shutdown.

cjd *Closed vent systems and control devices.* 1. Owners or operators of closed vent systems and control devices used to comply with provisions of this section shall comply with the provisions of this paragraph.

2. Vapor recovery systems for example, condensers and adsorbers shall be designed and operated to recover the VOC emissions vented to them with an efficiency of 95% or greater, or to an exit concentration of 20 ppm by volume, whichever is less stringent.

3. Enclosed combustion devices shall be designed and operated to reduce the VOC emissions vented to them with an ef-

iciency of 95% or greater, or to an exit concentration of 20 ppm by volume, on a dry basis, corrected to 3% oxygen, whichever is less stringent, or to provide a minimum residence time of 0.75 seconds at a minimum temperature of 816vC.

4. Flares used to comply with this section shall comply with the requirements of s. NR 440.18.

5. Owners or operators of control devices used to comply with the provisions of this section shall monitor these control devices to ensure that they are operated and maintained in conformance with their designs.

6. Except as provided in subsd. 8. to 10., each closed vent system shall be inspected according to the following procedures and schedule:

a. If the vapor collection system or closed vent system is constructed of hard-piping, the owner or operator shall do the following:

1d Conduct an initial inspection according to the procedures in sub. c6d cbd.

2d Conduct annual inspections for visible, audible or olfactory indications of leaks.

b. If the vapor collection system or closed vent system is constructed of ductwork, the owner or operator shall conduct an initial inspection and annual inspections according to the procedures in sub. c6d cbd.

7. Leaks, as indicated by an instrument reading greater than 500 ppm by volume above background or by visual inspections, shall be repaired according to the following, except as provided in subd. 8:

a. A first attempt at repair shall be made no later than 5 calendar days after the leak is detected.

b. Repair shall be completed no later than 15 calendar days after the leak is detected.

8. Delay of repair of a closed vent system for which leaks have been detected is allowed if the repair is technically infeasible without a process unit shutdown or if the owner or operator determines that emissions resulting from immediate repair would be greater than the fugitive emissions likely to result from delay of repair. Repair of the equipment shall be complete by the end of the next process unit shutdown.

9. If a vapor collection system or closed vent system is operated under a vacuum, it is exempt from the inspection requirements of subd. 6. a. 1d and b.

10. Any parts of the closed vent system that are designated, as described in subd. 11. a., as unsafe to inspect are exempt from the inspection requirements of subd. 6. a. 1d and b. if they comply with the following requirements:

a. The owner or operator determines that the equipment is unsafe to inspect because inspecting personnel would be exposed to an imminent or potential danger as a consequence of complying with subd. 6. a. 1d or b.

b. The owner or operator has a written plan that requires inspection of the equipment as frequently as practicable during safe-to-inspect times.

11. Any parts of the closed vent system that are designated, as described in subd. 12. b., as difficult to inspect are exempt from the inspection requirements of subd. 6. a. 1d and b. if they comply with the following:

a. The owner or operator determines that the equipment cannot be inspected without elevating the inspecting personnel more than 2 meters above a support surface.

b. The process unit within which the closed vent system is located becomes an affected facility through 40 CFR 60.14 or 60.15, or the owner or operator designates less than 3.0% of

the total number of closed vent system equipment as difficult to inspect.

c. The owner or operator has a written plan that requires inspection of the equipment at least once every 5 years.

12. The owner or operator shall record the following information:

a. Identification of all parts of the closed vent system that are designated as unsafe to inspect, an explanation of why the equipment is unsafe to inspect and the plan for inspecting the equipment.

b. Identification of all parts of the closed vent system that are designated as difficult to inspect, an explanation of why the equipment is difficult to inspect and the plan for inspecting the equipment.

c. For each inspection during which a leak is detected, a record of the information specified in sub. [c7d ccd](#).

d. For each inspection conducted in accordance with sub. [c6d cbd](#) during which no leaks are detected, a record that the inspection was performed, the date of the inspection and a statement that no leaks were detected.

e. For each inspection conducted in accordance with subd. [6. a. 2d](#) during which no leaks are detected, a record that the inspection was performed, the date of the inspection and a statement that no leaks were detected.

13. Closed vent systems and control devices used to comply with provisions of this section shall be operated at all times when emissions may be vented to them.

c4d ALTERNATIVE STANDARDS FOR VALVES. *cad Allowable percentage of valves leaking.* 1. An owner or operator may elect to comply with an allowable percentage of valves leaking of equal to or less than 2.0%.

2. The following requirements shall be met if an owner or operator wishes to comply with an allowable percentage of valves leaking:

a. An owner or operator shall notify the department that the owner or operator has elected to comply with the allowable percentage of valves leaking before implementing this alternative standard, as specified in sub. [c8d cdd](#).

b. A performance test as specified in subd. [3.](#) shall be conducted initially upon designation, annually, and at other times requested by the department.

c. If a valve leak is detected it shall be repaired in accordance with sub. [c3d cgd 4.](#) and [5.](#)

3. Performance tests shall be conducted in the following manner:

a. All valves in gas{vapor and light liquid service within the affected facility shall be monitored within 1 week by the methods specified in sub. [c6d cbd](#).

b. If an instrument reading of 10,000 ppm or greater is measured a leak is detected.

c. The leak percentage shall be determined by dividing the number of valves for which leaks are detected by the number of valves in gas{vapor and light liquid service within the affected facility.

4. Owners and operators who elect to comply with this alternative standard may not have an affected facility with a leak percentage greater than 2.0%.

cbd Skip period leak detection and repair. 1. a. An owner or operator may elect to comply with one of the alternative work practices specified in subd. [2. b.](#) and [c.](#)

b. An owner or operator shall notify the department before implementing one of the alternative work practices, as specified in sub. [c8d cdd](#).

2. a. An owner or operator shall comply initially with the requirements for valves in gas{vapor service and valves in light liquid service, as described in sub. [c3d cgd](#).

b. After 2 consecutive quarterly leak detection periods with the percent of valves leaking equal to or less than 2.0 an owner or operator may begin to skip 1 of the quarterly leak detection periods for the valves in gas{vapor and light liquid service.

c. After 5 consecutive quarterly leak detection periods with the percent of valves leaking equal to or less than 2.0 an owner or operator may begin to skip 3 of the quarterly leak detection periods for the valves in gas{vapor and light liquid service.

d. If the percent of valves leaking is greater than 2.0 the owner or operator shall comply with the requirements as described in sub. [c3d cgd](#) but can again elect to use this subsection.

e. The percent of valves leaking shall be determined by dividing the sum of valves found leaking during current monitoring and valves for which repair has been delayed by the total number of valves subject to the requirements of this paragraph.

f. An owner or operator shall keep a record of the percent of valves found leaking during each leak detection period.

Note: Under [40 CFR 60.484](#), each owner or operator subject to the provisions of this section may apply to the administrator for determination of equivalence for any means of emission limitation that achieves a reduction in emissions of VOC at least equivalent to the reduction in emissions of VOC achieved by the controls required in this section. Manufacturers of equipment used to control equipment leaks of VOC may apply to the administrator for determination of equivalence for any equivalent means of emission limitation that achieves a reduction in emissions of VOC at least equivalent to the reduction in emissions of VOC achieved by the equipment, design and operational requirements of this section. The administrator will make an equivalence determination according to the provisions of [40 CFR 60.484 cbd, ccd, cdd and ced](#).

c6d TEST METHODS AND PROCEDURES. *cad* In conducting the performance tests required in s. [NR 440.08](#), the owner or operator shall use as reference methods and procedures the test methods in Appendix A of [40 CFR part 60](#), incorporated by reference in s. [NR 440.17](#), or other methods and procedures as specified in this subsection, except as provided in s. [NR 440.08 c2d](#).

cbd The owner or operator shall determine compliance with the standards in subs. [c3d](#) and [c4d](#) as follows:

1. Method 21 shall be used to determine the presence of leaking sources. The instrument shall be calibrated before use each day of its use by the procedures specified in Method 21. The following calibration gases shall be used:

a. Zero air less than 10 ppm of hydrocarbon in air; and

b. A mixture of methane or n-hexane and air at a concentration of about, but less than, 10,000 ppm methane or n-hexane.

ccd The owner or operator shall determine compliance with the no detectable emission standards in sub. [c3d cbd 5.](#), [ccd 9.](#), [cdd, cgd 6.](#) and [cjd 5.](#) as follows:

1. The requirements of par. [cbd](#) shall apply.

2. Method 21 shall be used to determine the background level. All potential leak interfaces shall be traversed as close to the interface as possible. The arithmetic difference between the maximum concentration indicated by the instrument and the background level is compared with 500 ppm for determining compliance.

ccd The owner or operator shall test each piece of equipment unless he or she demonstrates that a process unit is not in VOC service, that is, that the VOC content would never be reasonably expected to exceed 10% by weight. For purposes of this demonstration, the following methods and procedures shall be used:

1. Procedures that conform to the general methods in ASTM E168-92, E169- 93 or E260-96, incorporated by reference in s. NR 440.17 c2d cad 73., 74. and 75., respectively, shall be used to determine the percent VOC content in the process fluid that is contained in or contacts a piece of equipment.

2. Organic compounds that are considered by the department to have negligible photochemical reactivity may be excluded from the total quantity of organic compounds in determining the VOC content of the process fluid.

3. Engineering judgment may be used to estimate the VOC content, if a piece of equipment has not been shown previously to be in service. If the department disagrees with the judgment, subs. 1. and 2. shall be used to resolve the disagreement.

ced The owner or operator shall demonstrate that an equipment is in light liquid service by showing that all the following conditions apply:

1. The vapor pressure of one or more of the components is greater than 0.3 kPa at 20vC c1.2 in H₂O at 68°Fd. Standard reference texts or ASTM D2879-97, incorporated by reference in s. NR 440.17 c2d cad 35., shall be used to determine the vapor pressures.

2. The total concentration of the pure components having a vapor pressure greater than 0.3 kPa at 20vC c1.2 in H₂O at 68°Fd is equal to or greater than 20% by weight.

3. The fluid is a liquid at operating conditions.

cfD Samples used in conjunction with pars. cdd, ced and cgd shall be representative of the process fluid that is contained in or contacts the equipment or the gas being combusted in the flare.

cgD The owner or operator shall determine compliance with the standards for flares as follows:

1. Methods 22 shall be used to determine visible emissions.

2. A thermocouple or any other equivalent device shall be used to monitor the presence of a pilot flame in the flare.

3. The maximum permitted velocity for air assisted flares shall be computed using the following equation:

$$V_{max} = K_1 + K_2 H_T$$

where:

V_{max} is the maximum permitted velocity, m{sec cft{secd
H_T is the net heating value of the gas being combusted, MJ{scm cBtu{scfd

K₁ is 8.706 m{sec for metric units and 28.56 ft{sec for English units

K₂ is 0.7084 m⁴{cMJ-secd for metric units and 0.087 ft⁴{cBtu-secd for English units

4. The net heating value cH_Td of the gas being combusted in a flare shall be computed using the following equation:

$$H_T = K \sum_{i=1}^n C_i H_i$$

where :

K is a conversion constant, 1.740 x 10⁻⁷ cg-moled cMJd{cppm-scm-kcald for metric units and 4.674 x 10⁻⁶ cg-moled cBtud{cppm-scf-kcald for English units.

C_i is the concentration of sample component XiY, ppm

H_i is the net heat of combustion of sample component XiY at 25°C and 760 mm Hg c77°F and 14.7 psid, kcal{g-mole

5. Method 18 and ASTM D2504-88 creapproved 1993d, incorporated by reference in s. NR 440.17 c2d cad 31., shall be

used to determine the concentration of sample component XiY.

6. ASTM D2382-88 or D4809-95, incorporated by reference in s. NR 440.17 c2d cad 30. and 61., shall be used to determine the net heat of combustion of component XiY if published values are not available or cannot be calculated.

7. Method 2, 2A, 2C or 2D, as appropriate, shall be used to determine the actual exit velocity of a flare. If needed, the unobstructed freed cross- sectional area of the flare tip shall be used.

c7d RECORDKEEPING REQUIREMENTS. cad 1. Each owner or operator subject to the provisions of this section shall comply with the recordkeeping requirements of this subsection.

2. An owner or operator of more than one affected facility subject to the provisions of this section may comply with the recordkeeping requirements for these facilities in one record-keeping system if the system identifies each record by each facility.

cbd When each leak is detected as specified in subs. c3d cbd, ccd, cgd, chd and c4d cbd the following requirements apply:

1. A weather proof and readily visible identification, marked with the equipment identification number, shall be attached to the leaking equipment.

2. The identification on a valve may be removed after it has been monitored for 2 successive months as specified in sub. c3d cgd 3. and no leak has been detected during those 2 months.

3. The identification on equipment except on valve may be removed after it has been repaired.

ccd When each leak is detected as specified in subs. c3d cbd, ccd, cgd, chd and c4d cbd the following information shall be recorded in a log and shall be kept for 2 years in a readily accessible location:

1. The instrument and operator identification numbers and the equipment identification number.

2. The date the leak was detected and the dates each attempt to repair the leak.

3. Repair methods applied in each attempt to repair the leak.

4. XAbove 10,000Y if the maximum instrument reading measured by the methods specified in sub. c6d cad after each repair attempt is equal to or greater than 10,000 ppm.

5. XRepair delayedY and the reason for the delay if a leak is not repaired within 15 calendar days after discovery of the leak.

6. The signature of the owner or operator cor designated whose decision it was that repair could not be affected without a process shutdown.

7. The expected date of successful repair of the leak if a leak is not repaired within 15 days.

8. Dates of process unit shutdown that occur while the equipment is unrepaired.

9. The date of successful repair of the leak.

cdd The following information pertaining to the design requirements for closed vent systems and control devices described in sub. c3d cjd shall be recorded and kept in a readily accessible location:

1. Detailed schematics, design specifications and piping and instrumentation diagrams.

2. The dates and descriptions of any changes in the design specifications.

3. A description of the parameter or parameters monitored as required in sub. [c3d cjd 5.](#), to ensure that control devices are operated and maintained in conformance with their design and an explanation of why that parameter or parameters was selected for the monitoring.

4. Periods when the closed vent systems and control devices required in sub. [c3d cbd](#), [ccd](#), [cdd](#) and [ced](#) are not operated as designed, including periods when a flare pilot light does not have a flame.

5. Dates of startups and shutdowns of the closed vent systems and control devices required in sub. [c3d cbd](#), [ccd](#), [cdd](#) and [ced](#).

[ced](#) The following information pertaining to all equipment subject to the requirements in sub. [c3d cad](#) to [cjd](#) shall be recorded in a log that is kept in a readily accessible location:

1. A list of identification numbers for equipment subject to the requirements of this section.

2. a. A list of identification numbers for equipment that are designated for no detectable emissions under the provisions of sub. [c3d cbd 5.](#), [ccd 9.](#) and [cgd 6.](#)

b. The designation of equipment as subject to the requirements of sub. [c3d cbd 5.](#), [ccd 9.](#), or [cgd 6.](#) shall be signed by the owner or operator.

3. A list of equipment identification numbers for pressure relief devices required to comply with sub. [c3d cdd](#).

4. a. The dates of each compliance test as required in sub. [c3d cbd 5.](#), [ccd 9.](#), [cdd](#) and [cgd 6.](#)

b. The background level measured during each compliance test.

c. The maximum instrument reading measured at the equipment during each compliance test.

5. A list of identification numbers for equipment in vacuum service.

[cfd](#) The following information pertaining to all valves subject to the requirements of sub. [c3d cgd 7.](#) and [8.](#) and to all pumps subject to requirements of sub. [c3d cbd 7.](#) shall be recorded in a log that is kept in a readily accessible location:

1. A list of identification numbers for valves and pumps that are designated as unsafe-to-monitor, an explanation for each valve or pump stating why the valve or pump is unsafe-to-monitor and the plan for monitoring each valve or pump.

2. A list of identification numbers for valves that are designated as difficult-to-monitor, an explanation for each valve stating why the valve is difficult-to-monitor and the schedule for monitoring each valve.

[cgd](#) The following information shall be recorded for valves complying with sub. [c4d cbd](#).

1. A schedule of monitoring.

2. The percent of valves found leaking during each monitoring period.

[chd](#) The following information shall be recorded in a log that is kept in a readily accessible location.

1. Design criterion required in sub. [c3d cbd 4. e.](#) and [ccd 5. b.](#) and explanation of the design criterion; and

2. Any changes to this criterion and the reasons for the changes.

[cid](#) The following information shall be recorded in a log that is kept in a readily accessible location for use in determining exemptions as provided in sub. [c1d cdd](#):

1. An analysis demonstrating the design capacity of the affected facility,

2. A statement listing the feed or raw materials and products from the affected facilities and an analysis demonstrating

whether these chemicals are heavy liquids or beverage alcohol, and

3. An analysis demonstrating that equipment is not VOC service.

[cjd](#) Information and data used to demonstrate that a piece of equipment is not in VOC service shall be recorded in a log that is kept in a readily accessible location.

[ckd](#) The provisions of s. [NR 440.07 c2d](#) and [c4d](#) do not apply to affected facilities subject to this section.

c8d REPORTING REQUIREMENTS. [cad](#) Each owner or operator subject to the provisions of this section shall submit semiannual reports to the department beginning 6 months after the initial start up date.

[cbd](#) The initial semiannual report to the department shall include the following information:

1. Process unit identification.

2. Number of valves subject to the requirements of sub. [c3d cgd](#), excluding those valves designated for no detectable emissions under the provisions of sub. [c3d cgd 6.](#)

3. Number of pumps subject to the requirements of sub. [c3d cbd](#), excluding those pumps designated for no detectable emissions under the provisions of sub. [c3d cbd 5.](#) and those pumps complying with sub. [c3d cbd 6.](#)

4. Number of compressors subject to the requirements of sub. [c3d ccd](#), excluding those compressors designated for no detectable emissions under the provisions of sub. [c3d ccd 9.](#) and those compressors complying with sub. [c3d ccd 8.](#)

[ccd](#) All semiannual reports to the department shall include the following information summarized from the information in sub. [c7d](#):

1. Process unit identification.

2. For each month during the semiannual reporting period.

a. Number of valves for which leaks were detected as described in sub. [c3d cgd 2.](#) or [c4d cbd](#),

b. Number of valves for which leaks were not repaired as required in sub. [c3d cgd 4. a.](#),

c. Number of pumps for which leaks were detected as described in sub. [c3d cbd 2.](#) and [4. f. 1d](#),

d. Number of pumps for which leaks were not repaired as required in sub. [c3d cbd 3. a.](#) and [4. f. 2d](#),

e. Number of compressors for which leaks were detected as described in sub. [c3d ccd 6.](#),

f. Number of compressors for which leaks were not repaired as required in sub. [c3d ccd 7. a.](#), and

g. The facts that explain each delay of repair and, where appropriate, why a process unit shutdown was technically infeasible.

3. Dates of process unit shutdowns which occurred within the semiannual reporting period.

4. Revisions to items reported according to par. [cbd](#) if changes have occurred since the initial report or subsequent revisions to the initial report.

[cdd](#) An owner or operator electing to comply with the provisions of sub. [c4d cad](#) or [cbd](#) shall notify the department of the alternative standard selected 90 days before implementing either of the provisions.

[ced](#) An owner or operator shall report the results of all performance tests in accordance with s. [NR 440.08](#). The provisions of s. [NR 440.08 c4d](#) do not apply to affected facilities subject to the provisions of this section except that an owner or operator must notify the department of the schedule for the initial performance tests at least 30 days before the initial performance tests.

c9d RECONSTRUCTION. For the purpose of this section: cad The cost of the following frequently replaced components of the facility may not be considered in calculating either the fixed capital cost of the new components Y or the fixed capital costs that would be required to construct a comparable new facility Y under s. NR 440.15: pump seals, nuts and bolts, rupture disks and packings.

cbd Under s. NR 440.15 the fixed capital cost of new components Y includes the fixed capital cost of all depreciable components except components specified in par. cad which are or will be replaced pursuant to all continuous programs of component replacement which are commenced within any 2-year period following the applicability date for the appropriate section. cSee the applicability and designation of affected facility Y subsection of the appropriate section. d For purposes of this paragraph Xcommenced Y means that an owner or operator has undertaken a continuous program of component replacement or that an owner or operator has entered into a contractual obligation to undertake a continuous program of component replacement or that an owner or operator has entered into a contractual obligation to undertake and complete, within a reasonable time, a continuous program of component replacement.

c10d LIST OF CHEMICALS PRODUCED BY AFFECTED FACILITIES. cad The chemicals listed in Table A are produced, as intermediates or final products, by process units covered under this section. The applicability date for process units producing one or more of these chemicals is January 5, 1981.

CAS No. ^a	Chemical
1.	105-57-7 Acetal
2.	75-07-0 Acetaldehyde
3.	107-89-1 Acetaldo
4.	60-35-5 Acetamide
5.	103-84-4 Acetanilide
6.	64-19-7 Acetic acid
7.	108-24-7 Acetic anhydride
8.	67-64-1 Acetone
9.	75-86-5 Acetone cyanohydrin
10.	75-05-8 Acetonitrile
11.	98-86-2 Acetophenone
12.	75-36-5 Acetyl chloride
13.	74-86-2 Acetylene
14.	107-02-8 Acrolein
15.	79-06-1 Acrylamide
16.	79-10-7 Acrylic acid
17.	107-13-1 Acrylonitrile
18.	124-04-9 Adipic acid
19.	111-69-3 Adiponitrile
20.	^{cbd} Alkyl naphthalenes
21.	107-18-6 Allyl alcohol
22.	107-05-1 Allyl chloride
23.	1321-11-5 Aminobenzoic acid
24.	111-41-1 Aminoethylethanolamine
25.	123-30-8 p-Aminophenol
26.	628-63-7, 123-92-2 Amyl acetates
27.	71-41-0 ^c Amyl alcohols
28.	110-58-7 Amyl amine
29.	543-59-9 Amyl chloride
30.	110-66-7 ^c Amyl mercaptans
31.	1322-06-1 Amyl phenol
32.	62-53-3 Aniline
33.	142-04-1 Aniline hydrochloride
34.	29191-52-4 Anisidine
35.	100-66-3 Anisole
36.	118-92-3 Anthranilic acid
37.	84-65-1 Anthraquinone
38.	100-52-7 Benzaldehyde
39.	55-21-0 Benzamide
40.	71-43-2 Benzene
41.	98-48-6 Benzenedisulfonic acid
42.	98-11-3 Benzenesulfonic acid
43.	134-81-6 Benzil
44.	76-93-7 Benzilic acid

CAS No. ^a	Chemical
45.	65-85-0 Benzoic acid
46.	119-53-9 Benzoin
47.	100-47-0 Benzointrile
48.	119-61-9 Benzophenone
49.	98-07-7 Benzotrithloride
50.	98-88-4 Benzoyl chloride
51.	100-51-6 Benzyl alcohol
52.	100-46-9 Benzylamine
53.	120-51-4 Benzyl benzoate
54.	100-44-7 Benzyl chloride
55.	98-87-3 Benzyl dichloride
56.	92-52-4 Biphenyl
57.	80-05-7 Bisphenol A
58.	10-86-1 Bromobenzene
59.	27497-51-4 Bromonaphthalene
60.	106-99-0 Butadiene
61.	106-98-9 1-Butene
62.	123-86-4 n-Butyl acetate
63.	141-32-2 n-Butyl acrylate
64.	71-36-3 n-Butyl alcohol
65.	78-92-2 s-Butyl alcohol
66.	75-65-0 t-Butyl alcohol
67.	109-73-9 n-Butylamine
68.	13952-84-6 s-Butylamine
69.	75-64-9 t-Butylamine
70.	98-73-7 p-tert-Butyl benzoic acid
71.	107-88-0 1,3-Butylene glycol
72.	123-72-8 n-Butyraldehyde
73.	107-92-6 Butyric acid
74.	106-31-0 Butyric anhydride
75.	109-74-0 Butyronitrile
76.	105-60-2 Caprolactam
77.	75-1-50 Carbon disulfide
78.	558-13-4 Carbon tetrabromide
79.	56-23-5 Carbon tetrachloride
80.	9004-35-7 Cellulose acetate
81.	79-11-8 Chloroacetic acid
82.	108-42-9 m-Chloroaniline
83.	95-51-2 o-Chloroaniline
84.	106-47-8 p-Chloroaniline
85.	35913-09-8 Chlorobenzaldehyde
86.	108-90-7 Chlorobenzene
87.	118-91-2, 535-80-8, 74-11-3 ^c Chlorobenzoic acid
88.	2136-81-4, 2136-89-2, 5216-25-1 ^c Chlorobenzotrithloride
89.	1321-03-5 Chlorobenzoyl chloride
90.	25497-29-4 Chlorodifluoromethane
91.	75-45-6 Chlorodifluoroethane
92.	67-66-3 Chloroform
93.	25586-43-0 Chloronaphthalene
94.	88-73-3 o-Chloronitrobenzene
95.	100-00-5 p-Chloronitrobenzene
96.	25167-80-0 Chlorophenols
97.	126-99-8 Chloroprene
98.	7790-94-5 Chlorosulfonic acid
99.	108-41-8 m-Chlorotoluene
100.	95-49-8 o-Chlorotoluene
101.	106-43-4 p-Chlorotoluene
102.	75-72-9 Chlorotrifluoromethane
103.	108-39-4 m-Cresol
104.	95-48-7 o-Cresol
105.	106-44-5 p-Cresol
106.	1319-77-3 Cresols cmixedd
107.	1319-77-3 Cresylic acid
108.	4170-30-3 Crotonaldehyde
109.	3724-65-0 Crotonic acid
110.	98-82-8 Cumene
111.	80-15-9 Cumene hydroperoxide
112.	372-09-8 Cyanoacetic acid
113.	506-77-4 Cyanogen chloride
114.	108-80-5 Cyanuric acid
115.	108-77-0 Cyanuric chloride
116.	110-82-7 Cyclohexane
117.	108-93-0 Cyclohexanol
118.	108-94-1 Cyclohexanone
119.	110-83-8 Cyclohexene
120.	108-91-8 Cyclohexylamine
121.	111-78-4 Cyclooctadiene
122.	112-30-1 Decanol
123.	123-42-2 Diacetone alcohol

Table A (Continued)

CAS No. ^a	Chemical
124.	27576-04-1 Diaminobenzoic acid
125.	95-76-1, 95-82-9, 554-00-7, 608-27-5, 608-31-1, 626-43-7, 27134-27-6, 57311-92-9 ^c Dichloroaniline
126.	541-73-1 m-Dichlorobenzene
127.	95-50-1 o-Dichlorobenzene
128.	106-46-7 p-Dichlorobenzene
129.	75-71-8 Dichlorodifluoromethane
130.	111-44-4 Dichloroethyl ether
131.	107-06-2 1,2-Dichloroethane cEDCd
132.	96-23-1 Dichlorohydrin
133.	26952-23-8 Dichloropropene
134.	101-83-7 Dicyclohexylamine
135.	109-89-7 Diethylamine
136.	111-46-6 Diethylene glycol
137.	112-36-7 Diethylene glycol diethyl ether
138.	111-96-6 Diethylene glycol dimethyl ether
139.	112-34-5 Diethylene glycol monobutyl ether
140.	124-17-4 Diethylene glycol monobutyl ether acetate
141.	111-90-0 Diethylene glycol monoethyl ether
142.	112-15-2 Diethylene glycol monoethyl ether acetate
143.	111-77-3 Diethylene glycol monomethyl ether
144.	64-67-5 Diethyl sulfate
145.	75-37-6 Difluoroethane
146.	25167-70-8 Diisobutylene
147.	26761-40-0 Diisodecyl phthalate
148.	27554-26-3 Diisooctyl phthalate
149.	674-82-8 Diketene
150.	124-40-3 Dimethylamine
151.	121-69-7 N,N-Dimethylaniline
152.	115-10-6 N,N-Dimethyl ether
153.	68-12-2 N,N-Dimethylformamide
154.	57-14-7 Dimethylhydrazine
155.	77-78-1 Dimethyl sulfate
156.	75-18-3 Dimethyl sulfide
157.	67-68-5 Dimethyl sulfoxide
158.	120-61-6 Dimethyl terephthalate
159.	99-34-3 3,5-Dinitrobenzoic acid
160.	51-28-5 Dinitrophenol
161.	25321-14-6 Dinitrotoluene
162.	123-91-1 Dioxane
163.	646-06-0 Dioxilane
164.	122-39-4 Diphenylamine
165.	101-84-8 Diphenyl oxide
166.	102-08-9 Diphenyl thiourea
167.	25265-71-8 Dipropylene glycol
168.	25378-22-7 Dodecene
169.	28675-17-4 Diodecylaniline
170.	27193-86-8 Dodecylphenol
171.	106-89-8 Epichlorohydrin
172.	64-17-5 Ethanol
173.	141-43-5 ^c Ethanolamines
174.	141-78-6 Ethyl acetate
175.	141-97-9 Ethyl acetoacetate
176.	140-88-5 Ethyl acrylate
177.	75-04-7 Ethylamine
178.	100-41-4 Ethylbenzene
179.	74-96-4 Ethyl bromide
180.	9004-57-3 Ethylcellulose
181.	75-00-3 Ethyl chloride
182.	105-39-5 Ethyl chloroacetate
183.	105-56-6 Ethylcyanoacetate
184.	74-85-1 Ethylene
185.	96-49-1 Ethylene carbonate
186.	107-07-3 Ethylene chlorohydrin
187.	107-15-3 Ethylenediamine
188.	106-93-4 Ethylene dibromide
189.	107-21-1 Ethylene glycol
190.	111-55-7 Ethylene glycol diacetate
191.	110-71-4 Ethylene glycol dimethyl ether
192.	111-76-2 Ethylene glycol monobutyl ether
193.	112-07-2 Ethylene glycol monobutyl ether acetate
194.	110-80-5 Ethylene glycol monoethyl ether
195.	111-15-9 Ethylene glycol monoethyl ether acetate
196.	109-86-4 Ethylene glycol monomethyl ether
197.	110-49-6 Ethylene glycol monomethyl ether acetate
198.	122-99-6 Ethylene glycol monopropyl ether
199.	2807-30-9 Ethylene glycol monopropyl ether
200.	75-21-8 Ethylene oxide
201.	60-29-7 Ethyl ether

Table A (Continued)

CAS No. ^a	Chemical
202.	104-76-7 2-Ethylhexanol
203.	122-51-0 Ethyl orthoformate
204.	95-92-1 Ethyl oxalate
205.	41892-71-1 Ethyl sodium oxalacetate
206.	50-00-0 Formaldehyde
207.	75-12-7 Formamide
208.	64-18-6 Formic acid
209.	110-17-8 Fumaric acid
210.	98-01-1 Furfural
211.	56-81-5 Glycerol
212.	26545-73-7 Glycerol dichlorohydrin
213.	25791-96-2 Glycerol triether
214.	56-40-6 Glycine
215.	107-22-2 Glyoxal
216.	118-74-1 Hexachlorobenzene
217.	67-72-1 Hexachloroethane
218.	36653-82-4 Hexadecyl alcohol
219.	124-09-4 Hexamethylenediamine
220.	629-11-8 Hexamethylene glycol
221.	100-97-0 Hexamethylenetetramine
222.	74-90-8 Hydrogen cyanide
223.	123-31-9 Hydroquinone
224.	99-96-7 p-Hydroxybenzoic acid
225.	26760-64-5 Isoamylene
226.	76-83-1 Isobutanol
227.	110-19-0 Isobutyl acetate
228.	115-11-7 Isobutylene
229.	78-84-2 Isobutyraldehyde
230.	79-31-2 Isobutyric acid
231.	25339-17-7 Isodecanol
232.	26952-21-6 Isooctyl alcohol
233.	78-78-4 Isopentane
234.	78-59-1 Isophorone
235.	121-91-5 Isophthalic acid
236.	78-79-5 Isoprene
237.	67-63-0 Isopropanol
238.	108-21-4 Isopropyl acetate
239.	75-31-0 Isopropylamine
240.	75-29-6 Isopropyl chloride
241.	25168-06-3 Isopropylphenol
242.	463-51-4 ^{cbd} Ketene
243.	Linear alkyl sulfonate
244.	123-01-3 Linear alkylbenzene cLinear dodecylbenzened
245.	110-16-7 Maleic acid
246.	108-31-6 Maleic anhydride
247.	6915-15-7 Malic acid
248.	141-79-7 Mesityl oxide
249.	121-47-1 Metanilic acid
250.	79-41-4 Methacrylic acid
251.	563-47-3 Methallyl chloride
252.	67-56-1 Methanol
253.	79-20-9 Methyl acetate
254.	105-45-3 Methyl acetoacetate
255.	74-89-5 Methylamine
256.	100-61-8 n-Methylaniline
257.	74-83-9 Methyl bromide
258.	37365-71-2 Methyl butynol
259.	74-87-3 Methyl chloride
260.	108-87-2 Methylcyclohexane
261.	1331-22-2 Methylcyclohexanone
262.	75-09-2 Methylene chloride
263.	101-77-9 Methylene dianiline
264.	101-68-8 Methylene diphenyl diisocyanate
265.	78-93-3 Methyl ethyl ketone
266.	107-31-3 Methyl formate
267.	108-11-2 Methyl isobutyl carbinol
268.	108-10-1 Methyl isobutyl ketone
269.	80-62-6 Methyl methacrylate
270.	77-75-8 Methylpentynol
271.	98-83-9 α-Methyl styrene
272.	110-91-8 Morpholine
273.	85-47-2 α-Naphthalene sulfonic acid
274.	120-18-3 β-Naphthalene sulfonic acid
275.	90-15-3 α-Naphthol
276.	135-19-3 β-Naphthol
277.	75-98-9 Neopentanoic acid
278.	88-74-4 o-Nitroaniline
279.	100-01-6 p-Nitroaniline
280.	91-23-6 o-Nitroanisole
281.	100-17-4 p-Nitroanisole
282.	98-95-3 Nitrobenzene
283.	27178-83-2 ^c Nitrobenzoic acid co, m and pd
284.	79-24-3 Nitroethane

Table A (Continued)

CAS No. ^a	Chemical
285.	75-52-5 Nitromethane
286.	88-75-5 2-Nitrophenol
287.	25322-01-4 Nitropropane
288.	1321-12-6 Nitrotoluene
289.	27215-95-8 Nonene
290.	25154-52-3 Nonylphenol
291.	27193-28-8 Octylphenol
292.	123-63-7 Paraldehyde
293.	115-77-5 Pentaerythritol
294.	109-66-0 n-Pentane
295.	109-67-1 1-Pentene
296.	127-18-4 Perchloroethylene
297.	594-42-3 Perchloromethyl mercaptan
298.	94-70-2 o-Phenetidine
299.	156-43-4 p-Phenetidine
300.	108-95-2 Phenol
301.	98-67-9, 585-38-6, 609-46-1, 1333-39-7 ^c Phenolsulfonic acids
302.	91-40-7 Phenyl anthranilic acid
303.	^{cbd} Phenylenediamine
304.	75-44-5 Phosgene
305.	85-44-9 Phthalic anhydride
306.	85-41-6 Phthalimide
307.	108-99-6 b-Picoline
308.	110-85-0 Piperazine
309.	9003-29-6, 25036-29-7 ^c Polybutenes
310.	25322-68-3 Polyethylene glycol
311.	25322-69-4 Polypropylene glycol
312.	123-38-6 Propionaldehyde
313.	79-09-4 Propionic acid
314.	71-23-8 n-Propyl alcohol
315.	107-10-8 Propylamine
316.	540-54-5 Propyl chloride
317.	115-07-1 Propylene
318.	127-00-4 Propylene chlorohydrin
319.	78-87-5 Propylene dichloride
320.	57-55-6 Propylene glycol
321.	75-56-9 Propylene oxide
322.	110-86-1 Pyridine
323.	106-51-4 Quinone
324.	108-46-3 Resorcinol
325.	27138-57-4 Resorcylic acid
326.	69-72-7 Salicylic acid
327.	127-09-3 Sodium acetate
328.	532-32-1 Sodium benzoate
329.	9004-32-4 Sodium carboxymethyl cellulose
330.	3926-62-3 Sodium chloroacetate

Table A (Continued)

CAS No. ^a	Chemical
331.	141-53-7 Sodium formate
332.	139-02-6 Sodium phenate
333.	110-44-1 Sorbic acid
334.	100-42-5 Styrene
335.	110-15-6 Succinic acid
336.	110-61-2 Succinonitrile
337.	121-57-3 Sulfanilic acid
338.	126-33-0 Sulfolane
339.	1401-55-4 Tannic acid
340.	100-21-0 Terephthalic acid
341.	79-34-5 ^c Tetrachloroethanes
342.	117-08-8 Tetrachlorophthalic anhydride
343.	78-00-2 Tetraethyl lead
344.	119-64-2 Tetrahydronaphthalene
345.	85-43-8 Tetrahydrophthalic anhydride
346.	75-74-1 Tetramethyl lead
347.	110-60-1 Tetramethylenediamine
348.	110-18-9 Tetramethylethylenediamine
349.	108-88-3 Toluene
350.	95-80-7 Toluene-2,3-diamine
351.	584-84-9 Toluene-2,4-diisocyanate
352.	26471-62-5 Toluene diisocyanates cmixed
353.	1333-07-9 Toluenesulfonamide
354.	104-15-4 ^c Toluenesulfonic acids
355.	98-59-9 Toluenesulfonyl chloride
356.	26915-12-8 Toluidines
357.	87-61-6, 108-70-3, 120-82-1 ^c Trichlorobenzenes
358.	71-55-6 1,1,1-Trichloroethane
359.	79-00-5 1,1,2-Trichloroethane
360.	79-01-6 Trichloroethylene
361.	75-69-4 Trichlorofluoromethane
362.	96-18-4 1,2,3-Trichloropropane
363.	76-13-1 1,1,2-Trichloro-1,2,2-trifluoroethane
364.	121-44-8 Triethylamine
365.	112-27-6 Triethylene glycol
366.	112-49-2 Triethylene glycol dimethyl ether
367.	7756-94-7 Triisobutylene
368.	75-50-3 Trimethylamine
369.	57-13-6 Urea
370.	108-05-4 Vinyl acetate
371.	75-01-4 Vinyl chloride
372.	75-35-4 Vinylidene chloride
373.	25013-15-4 Vinyl toluene
374.	1330-20-7 Xylenes cmixedd
375.	95-47-6 o-Xylene
376.	106-42-3 p-Xylene
377.	1300-71-6 Xylenol
378.	1300-73-8 Xylidine

^aCAS numbers refer to the Chemical Abstracts Registry numbers assigned to specific chemicals, isomers, or mixtures of chemicals. Some isomers or mixtures that are covered by the standards do not have CAS numbers assigned to them. The standards apply to all of the chemicals listed, whether CAS numbers have been assigned or not.

^bNo CAS numbers have been assigned to this chemical, its isomers, or mixtures containing these chemicals.

^cCAS numbers for some of the isomers are listed; the standards apply to all of the isomers and mixtures, even if CAS numbers have not been assigned.

History: Cr. Register, September, 1986, No. 369, eff. 10-1-86; am. c1d ccd, c2d cintro.d and cad 1. c., c3d cad 3., cbd 4. a. and ccd 3., c4d cad 2. intro., a. and 4., c6d cbd cintro.d, cdd 1., ced 1., cgd 5. and c9d cad, renum. c4d cbd 1. b. to g. to be 2.a. to f. and am. e. and f., r. and recr. c3d cjd 4., cr. c4d cbd 1. b., r. c5d and c8d cfd, Register, September, 1990, No. 417, eff. 10-1-90; am. c2d cad 1. c. and c10d cad Table A, r. and recr. c6d, Register, July, 1993, No. 451, eff. 7-1-93; am. c3d cad 3., c10d, Register, December, 1995, No. 480, eff. 1-1-96; 06-109: am. c1d cdd 2., c2d cad 1. a. and c. and cbd, c3d cad 1. and cbd 4. a. and 6., ccd 2. cintro.d, a. and b. and 8, cdd 3., ced 1. and 2. cintro.d, a. and b. and 3. cgd ctitled and chd ctitled, cid 1. and cjd 2. and 3., c6d cdd cintro.d and 1., ced 1. and 2. and cgd 5. and 6., c7d cad 1. and cfd cintro.d and 1., c8d cdd and c10d cad, cr. c1d ccd, c2d cfmd, ched, chmd, chsd and ctmdd, c3d cbd 7. and 8., cdd 4. and ced 2. d., cfd 4. and 5., cjd 7. to 12., renum. c2d cvd, cxd and czd to be ckcd, ckmd and ckssd and am. ckmd, r. and recr. c3d chd 1. and cjd 6., c6d cgd 3. and 4., renum. c3d cjd 7. to be c3d cjd 13., Register May 2008 No. 629, eff. 6-1-08; correction in c1d ced 2. made under s. 13.92 c4d cbd 7., Stats., Register May 2008 No. 629.

NR 440.63 Beverage can surface coating industry. c1d APPLICABILITY AND DESIGNATION OF AFFECTED FACILITY. cad

The provisions of this section apply to the following affected facilities in beverage can surface coating lines: each exterior base coat operation, each overvarnish coating operation and each inside spray coating operation.

^{cbd} The provisions of this section apply to each affected facility which is identified in par. cad and commences construction, modification, or reconstruction after November 26, 1980.

c2d DEFINITIONS AND SYMBOLS. cad As used in this section, terms not defined in this paragraph have the meanings given in s. NR 440.02.

1. XBeverage canY means any two-piece steel or aluminum container in which soft drinks or beer, including malt liquor, are packaged. The definition does not include containers in which fruit or vegetable juices are packaged.

2. XExterior base coating operationY means the system on each beverage can surface coating line used to apply a coating to the exterior of a 2 piece beverage can body. The exterior base coat provides corrosion resistance and a background for lithography or printing operations. The exterior base coat operation consists of the coating application station, flashoff area and curing oven. The exterior base coat may be pigmented or clear cunpigmentedd.

3. XInside spray coating operationY means the system on each beverage can surface coating line used to apply a coating

to the interior of a two-piece beverage can body. This coating provides a protective film between the contents of the beverage can and the metal can body. The inside spray coating operation consists of the coating application station, flashoff area and curing oven. Multiple applications of an inside spray coating are considered to be a single coating operation.

4. **XOvervarnish coating operationY** means the system on each beverage can surface coating line used to apply a coating over ink which reduces friction for automated beverage can filling equipment, provides gloss and protects the finished beverage can body from abrasion and corrosion. The overvarnish coating is applied to two-piece beverage can bodies. The overvarnish coating operation consists of the coating application station, flashoff area and curing oven.

5. **XTwo-piece canY** means any beverage can that consists of a body manufactured from a single piece of steel or aluminum and a top. Coatings for a two-piece can are usually applied after fabrication of the can body.

6. **XVOC contentY** means all volatile organic compounds **cVOCsd** that are in a coating. VOC content is expressed in terms of kilograms of VOC per liter of coating solids.

cbd Symbols used in sub. **c4d** are defined as follows:

1. C_a is the VOC concentration in each gas stream leaving the control device and entering the atmosphere **cparts per million as carbond**.

2. C_b is the VOC concentration in each gas stream entering the control device **cparts per million as carbond**.

3. D_c is the density of each coating, as received **ckilograms per literd**.

4. D_d is the density of each VOC-solvent added to coatings **ckilograms per literd**.

5. D_r is the density of VOC-solvent recovered by an emission control device **ckilograms per literd**.

6. E is the VOC destruction efficiency of the control device **cfractiond**.

7. F is the proportion of total VOC emitted by an affected facility which enters the control device to total emissions **cfractiond**.

8. G is the volume-weighted average of VOC in coatings assumed in a calendar month per volume of coating solids applied **ckilograms per liter of coating solidsd**.

9. H_a is the fraction of VOC emitted at the coater and flashoff areas captured by a collection system.

10. H_b is the fraction of VOC emitted at the cure oven captured by a collection system.

11. L_c is the volume of each coating consumed, as received **clitersd**.

12. L_d is the volume of each VOC-solvent added to coatings **clitersd**.

13. L_r is the volume of VOC-solvent recovered by an emission control device **clitersd**.

14. L_s is the volume of coating solids consumed **clitersd**.

15. M_d is the mass of VOC-solvent added to coatings **ckilogramsd**.

16. M_o is the mass of VOC-solvent in coatings consumed, as received **ckilogramsd**.

17. M_r is the mass of VOC-solvent recovered by emission control device **ckilogramsd**.

18. N is the volume-weighted average mass of VOC emissions to atmosphere per unit volume of coating solids applied **ckilograms per liter of coating solidsd**.

19. Q_a is the volumetric flow rate of each gas stream leaving the control device and entering the atmosphere **cdry standard cubic meters per hourd**.

20. Q_i is the volumetric flow rate of each gas stream entering the control device **cdry standard cubic meters per hourd**.

21. R is the overall emission reduction efficiency for an affected facility **cfractiond**.

22. S_c is the fraction of VOC in coating and diluent VOC-solvent emitted at the coater and flashoff area for a coating operation.

23. S_b is the fraction of VOC in coating and diluent solvent emitted at the cure oven for a coating operation.

24. V_s is the proportion of solids in each coating, as received **cfraction by volumed**.

25. W_o is the proportion of VOC in each coating, as received **cfraction by weightd**.

c3d STANDARDS FOR VOLATILE ORGANIC COMPOUNDS. On or after the date on which the initial performance test required by s. **NR 440.08 c1d** is completed, no owner or operator subject to the provisions of this section may discharge or cause the discharge of VOC emissions to the atmosphere that exceed the following volume-weighted calendar-month average emissions:

cad 0.29 kilogram of VOC per liter of coating solids **c2.4 pounds per gallon** from each two-piece can exterior base coating operation, except clear base coat;

cbd 0.46 kilogram of VOC per liter of coating solids **c3.8 pounds per gallon** from each two-piece can clear base coating operation and from each overvarnish coating operation; and

ccd 0.89 kilogram of VOC per liter of coating solids **c7.4 pounds per gallon** from each two-piece can inside spray coating operation.

c4d PERFORMANCE TEST AND COMPLIANCE PROVISIONS. **cad** Section **NR 440.08 c4d** does not apply to monthly performance tests and s. **NR 440.08 c6d** does not apply to the performance test procedures required by this section.

cbd The owner or operator of an affected facility shall conduct an initial performance test as required under s. **NR 440.08 c1d** and thereafter a performance test each calendar month for each affected facility.

1. The owner or operator shall use the following procedures for each affected facility that does not use a capture system and a control device to comply with the emission limit specified under sub. **c3d**. The owner or operator shall determine the VOC-content of the coatings from formulation data supplied by the manufacturer of the coating or by an analysis of each coating as received, using Method 24 of **40 CFR part 60, Appendix A**, incorporated by reference in s. **NR 440.17 c1d**. The department may require the owner or operator who uses formulation data supplied by the manufacturer of the coating to determine the VOC content of coatings using Method 24 or an equivalent or alternative method. The owner or operator shall determine from company records the volume of coating and the mass of VOC-solvent added to coatings. If a common coating distribution system serves more than one affected facility or serves both affected and existing facilities the owner or operator shall estimate the volume of coating used at each facility by using the average dry weight of coating, number of cans and size of cans being processed by each affected and existing facility or by other procedures acceptable to the department.

a. Calculate the volume-weighted average of the total mass of VOC per volume of coating solids used during the calendar month for each affected facility, except as provided under subd. **1. d**. The volume-weighted average of the total mass of VOC per volume of coating solids used each calendar month will be determined by the following procedures.

1d Calculate the mass of VOC used $cM_o + M_d$ during the calendar month for the affected facility by the following equation:

$$M_o + M_d = \sum_{i=1}^n L_{ci} D_{ci} W_{oi} + \sum_{j=1}^m L_{dj} D_{dj}$$

$c\sum L_{dj} D_{dj}$ will be zero if no VOC solvent is added to the coatings, as received.d

where:

n is the number of different coatings used during the calendar month and

m is the number of different diluent VOC-solvents used during the calendar month

2d Calculate the total volume of coating solids used cL_s in the calendar month for the affected facility by the following equation:

$$L_s = \sum_{i=1}^n L_{ci} V_{si}$$

where n is the number of different coatings used during the calendar month

3d Calculate the volume-weighted average mass of VOC per volume of solids used cG during the calendar month for the affected facility by the following equation:

$$G = \frac{M_o + M_d}{L_s}$$

b. Calculate the volume-weighted average of VOC emissions discharged to the atmosphere cN_d during the calendar month for the affected facility by the following equation:

$$N = G$$

c. Where the value of the volume-weighted average mass of VOC per volume of solids discharged to the atmosphere cN_d is equal to or less than the applicable emission limit specified under sub. [c3d](#), the affected facility is in compliance.

d. If each individual coating used by an affected facility has a VOC content equal to or less than the limit specified under sub. [c3d](#) the affected facility is in compliance provided no VOC-solvents are added to the coating during distribution or application.

2. An owner or operator shall use the following procedures for each affected facility that uses a capture system and a control device that destroys VOC ce.g., incinerator to comply with the emission limit specified under sub. [c3d](#):

a. Determine the overall reduction efficiency cR_d for the capture system and control device. For the initial performance test, the overall reduction efficiency cR_d shall be determined as prescribed by this subparagraph. In subsequent months the owner or operator may use the most recently determined overall reduction efficiency for the performance test providing control device and capture system operating conditions have not changed. The procedure in this subparagraph shall be repeated when directed by the department or when the owner or operator elects to operate the control device or capture system at conditions different from the initial performance test.

1d Determine the fraction cF_d of total VOC used by the affected facility that enters the control device using the following equation:

$$F = S_c H_c + S_h H_h$$

where H_c and H_h shall be determined by a method that has been previously approved by the administrator. The owner or operator may use the values of S_c and S_h specified in Table 1 or other values determined by a method that has been previously approved by the administrator.

Table 1. - Distribution of VOC Emissions

Coating Operation	Emission Distribution	
	Coater (flashed)	Curing Oven
	cS_c	cS_h
Two-piece aluminum or steel can:		
Exterior base coat operation	0.75	0.25
Overvarnish coating operation	0.75	0.25
Inside spray coating operation	0.80	0.20

2d Determine the destruction efficiency of the control device cE_d using values of the volumetric flow rate of each of the gas streams and the VOC content as carbond of each of the gas streams in and out of the device by the following equation:

$$E = \frac{\sum_{i=1}^n Q_{bi} C_{bi} - \sum_{j=1}^m Q_{aj} C_{aj}}{\sum_{i=1}^n Q_{bi} C_{bi}}$$

where n is the number of vents before the control device and m is the number of vents after the control device.

3d Determine overall reduction efficiency cR_d using the following equation:

$$R = EF$$

b. Calculate the volume-weighted average of the total mass of VOC per volume of coating solids cG_d used during the calendar month for the affected facility using the equations presented in subd. [1. a.](#)

c. Calculate the volume-weighted average of VOC emissions discharged to the atmosphere cN_d during the calendar month by the following equation:

$$N = G \times (1 - R)$$

d. If the volume-weighted average of mass of VOC emitted to the atmosphere for the calendar month cN_d is equal to or less than the applicable emission limit specified under sub. [c3d](#) the affected facility is in compliance.

3. An owner or operator shall use the following procedure for each affected facility that uses a capture system and a control device that recovers the VOC ce.g. carbon adsorberd to comply with the applicable emission limit specified under sub. [c3d](#).

a. Calculate the volume-weighted average of the total mass of VOC per unit volume of coating solids applied cG_d used during the calendar month for the affected facility using the equations presented in subd. [1.](#)

b. Calculate the total mass of VOC recovered cM_r during each calendar month using the following equation:

$$M_r = L_r D_r$$

c. Calculate overall reduction efficiency of the control device cR_d for the calendar month for the affected facility using the following equation:

$$R = \frac{M_r}{M_o + M_d}$$

d. Calculate the volume-weighted average mass of VOC discharged to the atmosphere cN_d for the calendar month for the affected facility using the equation presented in subd. [2. c.](#)

e. If the weighted average of VOC emitted to the atmosphere for the calendar month cN_d is equal to or less than the applicable emission limit specified under sub. [c3d](#) the affected facility is in compliance.

c5d MONITORING OF EMISSIONS AND OPERATIONS. The owner or operator of an affected-facility that uses a capture system and an incinerator to comply with the emission limits specified under sub. [c3d](#) shall install, calibrate, maintain and

operate temperature measurement devices as prescribed below.

cad Where thermal incineration is used a temperature measure device shall be installed in the firebox. Where catalytic incineration is used temperature measurement devices shall be installed in the gas stream immediately before and after the catalyst bed.

cbd Each temperature measurement device shall be installed, calibrated and maintained according to the manufacturer[s] specifications. The device shall have an accuracy of $\pm 0.75\%$ of the temperature being measured expressed in degrees Celsius, or $\pm 2.5^\circ\text{C}$, whichever is greater.

ccd Each temperature measurement device shall be equipped with a recording device so that a permanent continuous record is produced.

c6d REPORTING AND RECORDKEEPING REQUIREMENTS.

cad The owner or operator of an affected facility shall include the following data in the initial compliance report required under s. NR 440.08 c1d.

1. Where only coatings which individually have a VOC content equal to or less than the limits specified under sub. c3d are used, and no VOC is added to the coating during the application or distribution process, the owner or operator shall provide a list of coatings used for each affected facility and the VOC content of each coating calculated from data determined using Method 24 of 40 CFR part 60, Appendix A, incorporated by reference in s. NR 440.17 c1d, or supplied by the manufacturers of the coatings.

2. Where one or more coating which individually have a VOC content greater than the limits specified under sub. c3d are used or where VOC are added or used in the coating process the owner or operator shall report for each affected facility the volume-weighted average of the total mass of VOC per volume of coating solids.

3. Where the compliance is achieved through the use of incineration the owner or operator shall include in the initial performance test required under s. NR 440.08 c1d the combustion temperature cor the gas temperature upstream and downstream of the catalyst bed, the total mass of VOC per volume of coating solids before and after the incinerator, the capture efficiency and the destruction efficiency of the incinerator used to attain compliance with the applicable emission limit specified under sub. c3d. The owner or operator shall also include a description of the method used to establish the amount of VOC captured by the capture system and sent to the control device.

cbd Following the initial performance test, each owner or operator shall identify, record and submit quarterly reports to the department of each instance in which the volume-weighted average of the total mass of VOC per volume of coating solids, after the control device, if capture devices and control systems are used, is greater than the limit specified under sub. c3d. If no instances occur during a particular quarter, a report stating this shall be submitted to the department semiannually.

ccd Following the initial performance test, the owner or operator of an affected facility shall identify, record and submit at the frequency specified in s. NR 440.07 c3d the following:

1. Where compliance with sub. c3d is achieved through the use of thermal incineration, each 3-hour period when cans are processed, during which the average temperature of the device was more than 28°C below the average temperature of the device during the most recent performance test at which de-

struction efficiency was determined as specified under sub. c4d.

2. Where compliance with sub. c3d is achieved through the use of catalytic incineration, each 3-hour period when cans are being processed, during which the average temperature of the device immediately before the catalyst bed is more than 28°C below the average temperature of the device immediately before the catalyst bed during the most recent performance test at which destruction efficiency was determined as specified under sub. c4d and all 3-hour periods, when cans are being processed, during which the average temperature difference across the catalyst bed is less than 80% of the average temperature difference across the catalyst bed during the most recent performance test at which destruction efficiency was determined as specified under sub. c5d.

3. For thermal and catalytic incinerators, if no periods as described in subs. 1. and 2. occur, the owner or operator shall state this in the report.

cdd Each owner or operator subject to the provisions of this section shall maintain at the source, for a period of at least 2 years, records of all data and calculations used to determine VOC emissions from each affected facility in the initial and monthly performance tests. Where compliance is achieved through the use of thermal incineration, each owner or operator shall maintain, at the source, daily records of the incinerator combustion chamber temperature. If catalytic incinerator is used, the owner or operator shall maintain at the source daily records of the gas temperature, both upstream and downstream of the incinerator catalyst bed. Where compliance is achieved through the use of a solvent recovery system, the owner or operator shall maintain at the source daily records of the amount of solvent recovered by the system for each affected facility.

c7d TEST METHODS AND PROCEDURES. cad The reference methods of 40 CFR part 60, Appendix A, incorporated by reference in s. NR 440.17, except as provided in s. NR 440.08, shall be used to conduct performance tests.

1. Method 24, an equivalent or alternative method approved by the administrator, or manufacturer[s] formulation data from which the VOC content of the coatings used for each affected facility can be calculated. In the event of a dispute, Method 24 data shall govern. When VOC content of waterborne coatings, determined from data generated by Method 24, is used to determine compliance of affected facilities, the results of the Method 24 analysis shall be adjusted as described in section 12.6 of Method 24.

2. Method 25 or an equivalent or alternative method for the determination of the VOC concentration in the effluent gas entering and leaving the control device for each stack equipped with an emission control device. The owner or operator shall notify the department at least 30 days in advance when performing a test using Method 25. The following reference methods are to be used in conjunction with Method 25:

- a. Method 1 for sample and velocity traverses,
- b. Method 2 for velocity and volumetric flow rate,
- c. Method 3 for gas analysis, and
- d. Method 4 for stack gas moisture.

cbd For Method 24, the coating sample shall be a 1-liter sample collected in a 1-liter container at a point where the sample will be representative of the coating material.

ccd For Method 25, the sampling time for each of 3 runs shall be at least one hour. The minimum sample volume shall be 0.003 dscm except that shorter sampling times or smaller volumes, when necessitated by process variables or other factors, may be approved by the department. The department will

approve the sampling of representative stacks on a case-by-case basis if the owner or operator can demonstrate to the satisfaction of the department that the testing of representative stacks would yield results comparable to those that would be obtained by testing all stacks.

History: Cr. Register, September, 1986, No. 369, eff. 10-1-86; am. c2d cad cintro.d, cbd cintro.d c3d cintro.d, c4d cbd 2. a. and c7d cad 1., r. c6d cdd, Register, September, 1990, No. 417, eff. 10-1-90; r. and recr. c6d cbd, renum. c6d ccd to be c6d cdd, cr. c6d ccd, Register, July, 1993, No. 451, eff. 8-1-93; CR 06-109; am. c2d cbd 1. to 25., c4d cbd 1. cintro.d and c. and 2. a. 1d, c5d cbd, c6d cad 1. and c7d cad 1. and 2. cintro.d and cbd and ccd Register May 2008 No. 629, eff. 6-1-08.

NR 440.64 Bulk gasoline terminals. c1d APPLICABILITY AND DESIGNATION OF AFFECTED FACILITY. cad The affected facility to which the provisions of this section apply is the total of all the loading racks at a bulk gasoline terminal which deliver liquid product into gasoline tank trucks.

cbd Each facility under par. cad, the construction or modification of which is commenced after December 17, 1980, is subject to the provisions of this section.

ccd For purposes of this section any replacement of components of an existing facility described in par. cad, commenced before August 18, 1983 in order to comply with any emission standard adopted by the department, will not be considered a reconstruction under the provisions of s. NR 440.15.

Note: The intent of these standards is to minimize the emissions of VOC through the application of best demonstrated technologies cBDT. The numerical emission limits in this standard are expressed in terms of total organic compounds. The emission limit reflects the performance of BDT.

c2d DEFINITIONS. As used in this section, terms not defined in this subsection have the meanings given in s. NR 440.02.

cad **X**Bulk gasoline terminal^Y means any gasoline facility which receives gasoline by pipeline, ship or barge and has a gasoline throughput greater than 75,700 liters per day. Gasoline throughput shall be the maximum calculated design throughput as may be limited by compliance with an enforceable condition under federal, state or local law and discoverable by the department and any other person.

cbd **X**Continuous vapor processing system^Y means a vapor processing system that treats total organic compounds vapors collected from gasoline tank trucks on a demand basis without intermediate accumulation in a vapor holder.

ccd **X**Existing vapor processing system^Y means a processing system capable of achieving emissions to the atmosphere no greater than 80 milligrams of total organic compounds per liter of gasoline loaded, the construction or refurbishment of which was commenced before December 17, 1980, and which was not constructed or refurbished after that date.

cdd **X**Flare^Y means a thermal oxidation system using an open without enclosed flame.

ced **X**Gasoline tank truck^Y means a delivery tank truck used at bulk gasoline terminals which is loading gasoline or which has loaded gasoline on the immediately previous load.

cf^d **X**Intermittent vapor processing system^Y means a vapor processing system that employs an intermediate vapor holder to accumulate total organic compounds vapors collected from gasoline tank trucks and treats the accumulated vapors only during automatically controlled cycles.

cgd **X**Loading rack^Y means the loading arms, pumps, meters, shutoff valves, relief valves, and other piping and valves necessary to fill delivery tank trucks.

chd **X**Refurbishment^Y means, with reference to a vapor processing system, replacement of components of, or addition of components to, the system within any 2-year period such that the fixed capital cost of the new components required for

such component replacement or addition exceeds 50% of the cost of a comparable entirely new system.

chmd **X**Thermal oxidation system^Y means a combustion device used to mix and ignite fuel, air pollutants and air to provide a flame to heat and oxidize hazardous air pollutants. Auxiliary fuel may be used to heat air pollutants to combustion temperatures.

cid **X**Total organic compounds^Y means those compounds measured according to the procedures in sub. c4d.

cjd **X**Vapor collection system^Y means any equipment used for containing total organic compounds vapors displaced during the loading of gasoline tank trucks.

ckd **X**Vapor processing system^Y means all equipment used for recovering or oxidizing total organic compounds vapors displaced from the affected facility.

cLd **X**Vapor-tight gasoline tank truck^Y means a gasoline tank truck which has demonstrated within the 12 preceding months that its product delivery tank will sustain a pressure change of not more than 750 pascals c75 mm of waterd within 5 minutes after it is pressurized to 4,500 pascals c450 mm of waterd. This capability is to be demonstrated using the pressure test procedure specified in Method 27 of 40 CFR part 60, Appendix A, incorporated by reference in s. NR 440.17 c1d.

c3d STANDARDS FOR VOLATILE ORGANIC COMPOUNDS CVOCD EMISSIONS FROM BULK GASOLINE TERMINALS. On and after the date on which s. NR 440.08 c1d requires a performance test to be completed the owner or operator of each bulk gasoline terminal containing an affected facility shall comply with the requirements of this subsection.

cad Each affected facility shall be equipped with a vapor collection system designed to collect the total organic compounds vapors displaced from tank trucks during product loading.

cbd The emissions to the atmosphere from the vapor collection system due to the loading of liquid product into gasoline tank trucks are not to exceed 35 milligrams of total organic compounds per liter of gasoline loaded, except as noted in par. ccd.

ccd For each affected facility equipped with an existing vapor processing system the emissions to the atmosphere from the vapor collection system due to the loading of liquid product into gasoline tank trucks are not to exceed 80 milligrams of total organic compounds per liter of gasoline loaded.

cdd Each vapor collection system shall be designed to prevent any total organic compounds vapors collected at one loading rack from passing to another loading rack.

ced Loadings of liquid product into gasoline tank trucks shall be limited to vapor-tight gasoline tank trucks using the following procedures:

1. The owner or operator shall obtain the vapor tightness documentation described in sub. c6d cbd for each gasoline tank truck which is to be loaded at the affected facility.

2. The owner or operator shall require the tank identification number to be recorded as each gasoline tank truck is loaded at the affected facility.

3. a. The owner or operator shall cross-check each tank identification number obtained in subd. 2. with the file of tank vapor tightness documentation within 2 weeks after the corresponding tank is loaded., unless either of the following conditions is maintained:

- 1d If less than an average of one gasoline tank truck per month over the preceding 26 weeks is loaded without vapor tightness documentation, the documentation cross-check shall be performed each quarter.

2d If less than an average of one gasoline tank truck per month over the preceding 52 weeks is loaded without vapor tightness documentation, the documentation cross-check shall be performed semiannually.

b. If either the quarterly or semiannual cross-check provided in subd. 3. a. 1d or 2d reveals that the conditions in subd. 3. a. 1d or 2d were not maintained, the source shall return to biweekly monitoring until such time as the conditions in subd. 3. a. 1d or 2d are again met.

4. The terminal owner or operator shall notify the owner or operator of each nonvapor-tight gasoline tank truck loaded at the affected facility within one week of the documentation cross-check in subd. 3.

5. The terminal owner or operator shall take steps assuring that the nonvapor-tight gasoline tank truck will not be reloaded at the affected facility until vapor tightness documentation for that tank is obtained.

6. Alternate procedures to those described in subds. 1. to 5. for limiting gasoline tank truck loadings may be used upon application to an approval by the department.

cfd The owner or operator shall act to assure that loadings of gasoline tank trucks at the affected facility are made only into tanks equipped with vapor collection equipment that is compatible with the terminal[s] vapor collection system.

cgd The owner or operator shall act to assure that the terminal[s] and the tank truck[s] vapor collection systems are connected during each loading of a gasoline tank truck at the affected facility. Examples of actions to accomplish this include training drivers in the hookup procedures and posting visible reminder signs at the affected loading racks.

chd The vapor collection and liquid loading equipment shall be designed and operated to prevent gauge pressure in the delivery tank from exceeding 4,500 pascals c450 mm of water during product loading. This level is not to be exceeded when measured by the procedures specified in sub. c4d cdd.

cid No pressure-vacuum vent in the bulk gasoline terminal[s] vapor collection system may begin to open at a system pressure less than 4,500 pascals c450 mm of waterd.

cjd Each calendar month the vapor collection system, the vapor processing system and each loading rack handling gasoline shall be inspected during the loading of gasoline tank trucks for total organic compounds liquid or vapor leaks. For purposes of this paragraph detection methods incorporating sight, sound, or smell are acceptable. Each detection of a leak shall be recorded and the source of the leak repaired within 15 calendar days after it is detected.

c4d TEST METHODS AND PROCEDURES. cad In conducting the performance tests required in s. NR 440.08, the owner or operator shall use as reference methods and procedures the test methods in Appendix A of 40 CFR part 60, incorporated by reference in s. NR 440.17, or other methods and procedures as specified in this subsection, except as provided in s. NR 440.08 c2d. The 3-run requirement of s. NR 440.08 c6d does not apply to this section.

cbd Immediately before the performance test required to determine compliance with sub. c3d cbd, ccd and chd, the owner or operator shall use Method 21 to monitor for leakage of vapor all potential sources in the terminal[s] vapor collection system equipment while a gasoline tank truck is being loaded. The owner or operator shall repair all leaks with readings of 10,000 ppm cas methaned or greater before conducting the performance test.

ccd The owner or operator shall determine compliance with the standards in sub. c3d cbd and ccd as follows:

1. The performance test shall be 6 hours long during which at least 300,000 liters of gasoline is loaded. If this is not possible, the test may be continued the same day until 300,000 liters of gasoline is loaded or the test may be resumed the next day with another complete 6-hour period. In the latter case, the 300,000-liter criterion need not be met. However, as much as possible, testing should be conducted during the 6-hour period in which the highest throughput normally occurs.

2. If the vapor processing system is intermittent in operation, the performance test shall begin at a reference vapor holder level and shall end at the same reference point. The test shall include at least two startups and shutdowns of the vapor processor. If this does not occur under automatically controlled operations, the system shall be manually controlled.

3. The emission rate cEd of total organic compounds shall be computed using the following equation:

$$E = K \sum_{i=1}^n (V_{esi} C_{ei}) / (L10^6)$$

where:

E is the emission rate of total organic compounds, mg{liter of gasoline loaded

V_{esi} is the volume of air-vapor mixture exhausted at each interval XiY, scm

C_{ei} is the concentration of total organic compounds at each interval XiY, ppm

L is the total volume of gasoline loaded, liters

n is the number of testing interval

i is the emission testing interval of 5 minutes

K is the density of calibration gas, 1.83×10^6 for propane and 2.41×10^6 for butane, mg{scm

4. The performance test shall be conducted in intervals of 5 minutes. For each interval XiY, readings from each measurement shall be recorded, and the volume exhausted cV_{esi}d and the corresponding average total organic compounds concentration cC_{ei}d shall be determined. The sampling system response time shall be considered in determining the average total organic compounds concentration corresponding to the volume exhausted.

5. The following methods shall be used to determine the volume cV_{esi}d air-vapor mixture exhausted at each interval:

a. Method 2B shall be used for combustion vapor processing systems.

b. Method 2A shall be used for all other vapor processing systems.

6. Method 25A or 25B shall be used for determining the total organic compounds concentration cC_{ei}d at each interval. The calibration gas shall be either propane or butane. The owner or operator may exclude the methane and ethane content in the exhaust vent by any method, for example, Method 18, approved by the department.

7. To determine the volume cLd of gasoline dispensed during the performance test period at all loading racks whose vapor emissions are controlled by the processing system being tested, terminal records or readings from gasoline dispensing meters at each loading rack shall be used.

cdd The owner or operator shall determine compliance with the standard in sub. c3d chd as follows:

1. A pressure measurement device, liquid manometer, magnehelic gauge or equivalent instrument, capable of measuring up to 500 mm of water gauge pressure with ± 0.5 mm of water precision, shall be calibrated and installed on the terminal[s] vapor collection system at a pressure tap located as close as possible to the connection with the gasoline tank truck.

2. During the performance test, the pressure shall be recorded every 5 minutes while a gasoline truck is being loaded; the highest instantaneous pressure that occurs during each loading shall also be recorded. Every loading position shall be tested at least once during the performance test.

ced The performance test requirements of par. **ccd** do not apply to flares defined in sub. **c2d** and meeting the requirements in s. **NR 440.18 c2d to c6d**. The owner or operator shall demonstrate that the flare and associated vapor collection system is in compliance with the requirements in s. **NR 440.18 c2d to c6d** and pars. **cad, cbd** and **cdd**.

cfid The owner or operator shall use alternative test methods and procedures in accordance with the alternative test method provisions in s. **NR 440.08 c2d** for flares that do not meet the requirements in s. **NR 440.18 c2d**.

c6d REPORTING AND RECORDKEEPING. cad The tank truck vapor tightness documentation required under sub. **c3d ced 1**, shall be kept on file at the terminal in a permanent form available for inspection.

cbd The documentation file for each gasoline tank shall be updated at least once per year to reflect current test results as determined by Reference Method 27 in **40 CFR part 60**, Appendix A, incorporated by reference in s. **NR 440.17**. This documentation shall include, as a minimum, the following information:

1. Test Title: Gasoline Delivery Tank Pressure Test - EPA Reference Method 27.
2. Tank Owner and Address.
3. Tank Identification Number.
4. Testing Location.
5. Date of Test.
6. Tester Name and Signature.
7. Witnessing Inspector, if any: Name, Signature and Affiliation.
8. Test Results: Actual Pressure Change in 5 minutes, mm of water coverage for 2 runsd.

ccd A record of each monthly leak inspection required under sub. **c3d cjd** shall be kept on file at the terminal for at least 2 years. Inspection records shall include, as a minimum, the following information:

1. Date of Inspection.
2. Findings cmay indicate no leaks discovered; or location, nature, and severity of each leakd.
3. Leak determination method.
4. Corrective Action cdate each leak repaired; reasons for any repair interval in excess of 15 daysd.
5. Inspector Name and Signature.

cdd The terminal owner or operator shall keep documentation of all notifications required under sub. **c3d ced 4**, on file of the terminal for at least 2 years.

ced As an alternative to keeping records at the terminal of each gasoline cargo tank test result as required in pars. **cad, ccd** and **cdd**, an owner or operator may comply with the requirements in either subd. **1**, or **2**.

1. An electronic copy of each record is instantly available at the terminal and the following conditions are met:

- a. The copy of each record is an exact duplicate image of the original paper record with certifying signatures.
- b. The department is notified in writing that each terminal using this alternative is in compliance with this subdivision.

2. For facilities that utilize a terminal automation system to prevent gasoline cargo tanks that do not have valid cargo tank vapor tightness documentation from loading cfor example, via a card lock-out systemd, a copy of the documentation

is made available cfor example, via facsimiled for inspection by department representatives during the course of a site visit, or within a mutually agreeable time frame and the following conditions are met:

a. The copy of each record is an exact duplicate image of the original paper record with certifying signatures.

b. The department is notified in writing that each terminal using this alternative is in compliance with this subdivision.

cfid The owner or operator of an affected facility shall keep records of all replacements or additions of components performed on an existing vapor processing system for at least 3 years.

c7d RECONSTRUCTION. For purposes of this section:

cad The cost of the following frequently replaced components of the affected facility may not be considered in calculating either the Xfixed capital cost of the new componentsY or the Xfixed capital costs that would be required to construct a comparable entirely new facilityY under s. **NR 440.15**: pump seals, loading arm gaskets and swivels, coupler gaskets, overflow sensor couplers and cables, flexible vapor hoses and grounding cables and connectors.

cbd Under s. **NR 440.15**, the Xfixed capital cost of the new componentsY includes the fixed capital cost of all depreciable components, except components specified in par. **cad**, which are or will be replaced pursuant to all continuous programs of component replacement which are commenced within any 2-year period following December 17, 1980. For purposes of this paragraph XcommencedY means that an owner or operator has undertaken a continuous program of component replacement or that an owner or operator has entered into a contractual obligation to undertake and complete, within a reasonable time, a continuous program of component replacement.

History: Cr. Register, September, 1986, No. 369, eff. 10-1-86; am. c2d cintro.d, c3d cid and c7d cdad, renum. c2d cdd to NR 400.02 c43d, Register, September, 1990, No. 417, eff. 10-1-90; am. c3d chd and c7d cbd, r. and recr. c4d, Register, July, 1993, No. 451, eff. 8-1-93; CR 06-109: cr. c2d cdd and chmd, c3d ced 3. a. 1d and 2d and b., c4d ced and cfd and c6d ced, am. c2d cLd, c3d ced 4., renum. c3d ced 3. to be c3d ced 3. a. cintro.d and am. Register May 2008 No. 629, eff. 6-1-08.

NR 440.642 New residential wood heaters. c1d APPLICABILITY AND DESIGNATION OF AFFECTED FACILITY. cad The affected facility to which the provisions of this section apply is each wood heater manufactured on or after July 1, 1988, or sold at retail on or after July 1, 1990. The provisions of this section do not apply to wood heaters constructed prior to July 1, 1988, that are or have been owned by a noncommercial owner for personal use.

cbd Each affected facility shall comply with the applicable emission limits in sub. **c3d** unless exempted under par. **ced, cfd, cgd** or **chd**.

ced Affected facilities manufactured in the U.S. for export are exempt from the applicable emission limits of sub. **c3d** and the requirements of sub. **c4d**.

cfid A wood heater used for research and development purposes that is never offered for sale or sold is exempt from the applicable emission limits of sub. **c3d** and the requirements of sub. **c4d**. No more than 50 wood heaters manufactured per model line may be exempted for this purpose.

cgd A coal-only heater is exempt from the applicable emission limits of sub. **c3d** and the requirements of sub. **c4d**.

chd The following are not affected facilities and are not subject to this section:

1. Open masonry fireplaces constructed on site.
2. Boilers,
3. Furnaces, and

4. Cookstoves.

cid Modification or reconstruction, as defined in ss. NR 440.14 and 440.15, does not, by itself, make a wood heater an affected facility under this section.

c2d DEFINITIONS. As used in this section, terms not defined in this subsection have the meanings given in s. NR 440.02.

cad XAt retailY means the sale by a commercial owner of a wood heater to the ultimate purchaser.

cbd XBoilerY means a solid burning appliance used primarily for heating spaces, other than the space where the appliance is located, by the distribution through pipes of a gas or fluid heated in the appliance. The appliance shall be tested and listed as a boiler under accepted American or Canadian safety testing codes. A manufacturer may request an exemption in writing from the administrator by stating why the testing and listing requirement is not practicable and by demonstrating that this appliance is otherwise a boiler.

ccd XCoal-only heaterY means an enclosed, coal-burning appliance capable of space heating, or domestic water heating, which has all of the following characteristics:

1. An opening for emptying ash that is located near the bottom or the side of the appliance.
2. A system that admits air primarily up and through the fuel bed.
3. A grate or other similar device for shaking or disturbing the fuel bed or power-driven mechanical stoker.
4. Installation instructions that state that the use of wood in stove, except for coal ignition purposes, is prohibited by law, and
5. The model is listed by a nationally recognized safety-testing laboratory for use of coal only, except for coal ignition purposes.

cdd XCommercial ownerY means any person who owns or controls a wood heater in the course of the manufacture, importation, distribution, or sale of the wood heater.

ced XCookstoveY means a wood-fired appliance that is designed primarily for cooking food and that has the following characteristics:

1. An oven, with a volume of 0.028 cubic meters c1 cubic footd or greater, and an oven rack,
2. A device for measuring oven temperatures,
3. A flame path that is routed around the oven,
4. A shaker grate,
5. An ash pan,
6. An ash clean-out door below the oven, and
7. The absence of a fan or heat channels to dissipate heat from the appliance.

cfid XFurnaceY means a solid fuel burning appliance that is designed to be located outside of ordinary living areas and that warms spaces other than the space where the appliance is located by the distribution of air heated in the appliance through ducts. The appliance shall be tested and listed as a furnace under accepted American or Canadian safety testing codes unless exempted from this provision by the administrator. A manufacturer may request an exemption in writing from the administrator by stating why the testing and listing requirement is not practicable and by demonstrating that the appliance is otherwise a furnace.

cgd XManufacturedY means completed and ready for shipment cwhether or not packagedd.

chd XManufacturerY means any person who constructs or imports a wood heater.

cid XModel lineY means all wood heaters offered for sale by a single manufacturer that are similar in all material respects.

cjd XRepresentative affected facilityY means an individual wood heater that is similar in all material respects to other wood heaters within the model line it represents.

ckd XSaleY means the transfer of ownership or control, except that transfer of control may not constitute a sale for purposes of sub. c1d cfd.

cLd XSimilar in all material respectsY means that the construction materials, exhaust and inlet air system and other design features are within the allowed tolerances for components identified in sub. c4d ckd.

cmd XWood heaterY means an enclosed woodburning appliance capable of and intended for space heating or domestic water heating that meets all of the following criteria:

1. An air-to-fuel ratio in the combustion chamber averaging less than 35-to-1 as determined by the test procedure prescribed in sub. c5d, performed at an accredited laboratory,
2. A usable firebox volume of less than 0.57 cubic meter c20 cubic feetd.
3. A minimum burn rate less than 5 kg{hr c11 lb{hrd as determined by the test procedure prescribed in sub. c5d performed at an accredited laboratory.
4. A maximum weight of 800 kg c1,760 lbd. In determining the weight of an appliance for these purposes, fixtures and devices that are normally sold separately, such as flue pipe, chimney, and masonry components that are not an integral part of the appliance or heat distribution ducting, may not be included.

c3d STANDARDS FOR PARTICULATE MATTER. Unless exempted under sub. c1d, each affected facility:

cbd Manufactured on or after July 1, 1990, or sold at retail on or after July 1, 1992, shall comply with the following particulate matter emission limits as determined by the test methods and procedures in sub. c5d:

1. An affected facility equipped with a catalytic combustor may not discharge into the atmosphere any gases which contain particulate matter in excess of a weighted average of 4.1 g{hr c0.009 lb{hrd. Particulate emissions during any test run at any burn rate that is required to be used in the weighted average may not exceed the value calculated for XCY rounded to 2 significant figuresd calculated using the following equation:

a. At burn rates less than or equal to 2.82 kg{hr c6.2 lb{hrd,

$$C = K_1 BR + K_2$$

where:

BR is the burn rate in kg{hr clb{hrd

$K_1 = 3.55 \text{ g}\{\text{kg c}0.00355 \text{ lb}\{\text{lb}d$

$K_2 = 4.98 \text{ g}\{\text{hr c}0.0011 \text{ lb}\{\text{hr}d$

b. At burn rates greater than 2.82 kg{hr, c6.2 lb{hrd, $C = 15 \text{ g}\{\text{hr c}0.033 \text{ lb}\{\text{hr}d$.

2. An affected facility not equipped with a catalytic combustor may not discharge into the atmosphere any gases which contain particulate matter in excess of a weighted average of 7.5 g{hr c0.017 lb{hrd. Particulate emissions may not exceed 15 g{hr c0.033 lb{hrd during any test run at a burn rate less than or equal to 1.5 kg{hr c3.3 lb{hrd that is required to be used in the weighted average, and particulate emissions may not exceed 18 g{hr c0.040 lb{hrd during any test burn at a burn rate greater than 1.5 kg{hr c3.3 lb{hrd that is required to be used in the weighted average.

c4d COMPLIANCE AND CERTIFICATION. cad For each model line, compliance with applicable emission limits may be determined based on testing of representative affected facilities within the model line.

cbd Any manufacturer of an affected facility may apply to the administrator for a certificate of compliance for a model line. The application shall be in writing to: Stationary Source Compliance Division cEN-341d, U.S. Environmental Protection Agency, 401 M Street SW, Washington DC 20460, Attention: Wood Heater Program. The manufacturer shall submit 2 complete copies of the application and attachments. The application shall be signed by the manufacturer, or an authorized representative, and shall contain the following:

1. The model name and (or) design number,
2. Two color photographs of the tested unit, one showing a front view and the other, a side view.

3. a. Engineering drawings and specifications of components that may affect emissions, including specifications for each component listed in par. ckd. Manufacturers may use complete assembly or design drawings that have been prepared for other purposes, but should designate on the drawings the dimensions of each component listed in par. ckd. Manufacturers shall identify tolerances of components of the tested unit listed in par. ckd 2. that are different from those specified in that paragraph, and show that such tolerances may not reasonably be anticipated to cause wood heaters in the model line to exceed the applicable emission limits.

- b. A statement whether the firebox or any firebox component other than one listed in par. ckd 3.d will be composed of different material from the material used for the firebox or firebox component in the wood heater on which certification testing was performed and a description of any such differences.

- c. For applications to certify a model line of catalytic wood heaters to meet the emission limits in sub. c3d cbd, a statement describing the manufacturer's program to ensure consistency in the size of any gap in the catalyst bypass mechanism. The statement shall describe, in narrative form, the components of the system that affect the size of the gap, any specifications for critical dimensions of any such components, and the procedure the manufacturer will use to ensure consistency in the size of the catalyst bypass gap.

4. All documentation pertaining to a valid certification test, including the complete test report and, for all test runs: raw data sheets, laboratory technician notes, calculations, and test results. Documentation shall include the items specified in the applicable test methods. Recommended formats and guidance materials are available from the administrator.

5. For catalytic wood heaters, a copy of the catalytic combustor warranty,

6. A statement that the manufacturer will conduct a quality assurance program for the model line which satisfies the requirements of par. cod.

7. A statement describing how the tested unit was sealed by the laboratory after the completion of certification testing, and

8. A statement that the manufacturer will notify the accredited laboratory if the application for certification is granted, within 30 days of receipt of notification from the U.S. environmental protection agency.

9. Statements that the wood heaters manufactured under this certificate will be:

- a. Similar in all material respects to the wood heater submitted for certification testing, and

- b. Will be labeled as prescribed in sub. c7d.

10. For catalytic wood heaters, a statement that the warranty, access and inspection, and temperature monitoring provisions in pars. ccd, cdd, and cmd will be met.

11. A statement that the manufacturer will comply with the recordkeeping and reporting requirements in sub. c8d.

12. A written estimate of the number of wood heaters that the manufacturer anticipates will be produced annually for the first 2 production years. Compliance with this provision may be obtained by designating one of the following ranges:

- a. Less than 2,500,
- b. 2,500 to 4,999,
- c. 5,000 to 9,999,
- d. 10,000 to 49,999,
- e. 50,000 or greater; and

13. At the beginning of each test run in a certification test series, 2 photographs of the fuel load: One before and one after it is placed in the wood heater. One of the photographs shall show the front view of the wood load and the other shall show the side view.

14. For manufacturers seeking certification of model lines under sub. c4d ccd to meet the emission limits in sub. c3d cbd, a statement that the manufacturer has entered into a contract with an accredited laboratory which satisfied the requirements of par. cgd.

ccd If the affected facility is a catalytic wood heater, the warranty for the catalytic combustor shall include the replacement of the combustor and any prior replacement combustor without charge to the consumer for:

1. Two years from the date the consumer purchased the heater for any defects in workmanship or materials that prevent the combustor from functioning when installed and operated properly in the wood heater, and

2. Three years from the date the consumer purchased the heater for thermal crumbling or disintegration of the substrate material for heaters manufactured after July 1, 1990.

cdd The manufacturer of an affected facility equipped with a catalytic combustor shall provide for a means to allow the owner to gain access readily to the catalyst for inspection or replacement purposes and shall document in the application for certification how the catalyst is replaced.

ced 1. The administrator shall issue a certificate of compliance for a model line if he or she determines, based on all information submitted by the applicant and any other relevant information available, that all of the following requirements have been met:

- a. A valid certification test has demonstrated that the wood heater representative of the model line complies with the applicable particulate emission limits in sub. c3d,

- b. Any tolerances or materials for components listed in par. ckd 2. or 3. that are different from those specified in those paragraphs may not reasonably be anticipated to cause wood heaters in the model line to exceed the applicable emission limits.

- c. The requirements of pars. cbd, ccd, cdd, and cmd have been met. The program described under par. cbd 3. c. shall be deemed a tolerance specified in the certified design.

2. Upon denying certification under this paragraph, the administrator shall give written notice to the manufacturer setting forth the basis for the determination.

cfid To be valid, a certification test shall be:

1. Announced to the administrator in accordance with sub. c5d ced,

2. Conducted by a testing laboratory accredited by the administrator pursuant to sub. [c6d](#),

3. Conducted on a wood heater similar in all material respects to other wood heaters of the model line that is to be certified, and

4. Conducted in accordance with the test methods and procedure specified in sub. [c5d](#).

[cgd](#) To have a wood heater model certified under sub. [c4d ced](#) to meet the emission limits in sub. [c3d cbd](#), a manufacturer shall enter into a contract with the accredited laboratory that performed the certification test, under which the laboratory will:

1. Conduct the random compliance audit test at no cost to the manufacturer if the U.S. environmental protection agency selects that laboratory to conduct the test, or

2. Pay the manufacturer the reasonable cost of a random compliance audit test as determined by the U.S. environmental protection agency if the U.S. environmental protection agency selects any other laboratory to conduct the test.

[cid](#) An applicant for certification may apply for a waiver of the requirement to submit the results of a certification test pursuant to par. [cbd 4.](#), if the wood heaters of the model line are similar in all material respects to another model line that has already been issued a certificate of compliance. A manufacturer that seeks a waiver of certification testing shall identify the model line that has been certified, and shall submit a copy of an agreement with the owner of the design permitting the applicant to produce wood heaters of that design.

[cjd](#) 1. Unless revoked sooner by the administrator, a certificate of compliance shall be valid for 5 years from the date of issuance, for a model line certified as meeting emission limits in sub. [c3d cbd](#).

2. Upon application for renewal of certification by the manufacturer, the administrator may waive the requirement for certification testing upon determining that the model line continues to meet the requirements for certification in par. [ced](#), or that a waiver of certification is otherwise appropriate.

3. Upon waiving certificate testing under subd. 2., the administrator shall give written notice to the manufacturer setting forth the basis for the determination.

[ckd](#) 1. A model line shall be recertified whenever any change is made in the design submitted pursuant to par. [cbd 3.](#) that is presumed to affect the particulate emission rate for that model line. The administrator may waive this requirement upon written request by the manufacturer, if he or she determines that the change may not reasonably be anticipated to cause wood heaters in the model line to exceed the applicable emission limits. The granting of such a waiver does not relieve the manufacturer of any compliance obligations under this section.

2. Any change in the indicated tolerances of any of the following components where such components are applicable is presumed to affect particulate emissions if that change exceeds 0.64 cm or 1/4 inch for any linear dimension and 5% for any cross-sectional area relating to air introduction systems and catalyst bypass gaps unless other dimensions and cross-sectional areas are previously approved by the administrator under par. [ced 1. b.](#)

- a. Firebox: Dimensions,
- b. Air introduction systems: Cross-sectional area of restrictive air inlets, outlets, and location, and method of control,
- c. Baffles: Dimensions and locations,
- d. Refractory (insulation): Dimensions and location,
- e. Catalyst: Dimensions and location,

f. Catalyst bypass mechanism and, for model lines certified to meet the emissions limits in sub. [c3d cbd](#) catalyst bypass gap tolerances when bypass mechanism is in closed position: Dimensions, cross-sectional area, and location,

g. Flue gas exit: Dimensions and location,

h. Door and catalyst bypass gaskets: Dimensions and fit,

i. Outer shielding and coverings: Dimensions and location,

j. Fuel feed system: For wood heaters that are designed primarily to burn wood pellets and other wood heaters equipped with a fuel feed system, the fuel feed rate, auger motor design and power rating, and the angle of the auger to the firebox, and

k. Forced air combustion system: For wood heaters so equipped, the location and horsepower of blower motors and the fan blade size.

3. Any change in the materials used for the following components is presumed to affect emissions:

a. Refractory (insulation or

b. Door and catalyst bypass gaskets.

4. A change in the make, model, or composition of a catalyst is presumed to affect emissions, unless the change has been approved in advance by the administrator, based on test data that demonstrate that the replacement catalyst is equivalent to or better than the original catalyst in terms of particulate emission reduction.

[cLd](#) 1. The administrator may revoke certification if he or she determines that the wood heaters being produced in that model line do not comply with the requirements of this section or sub. [c3d](#). Such a determination shall be based on all available evidence, including:

a. Test data from a retesting of the original unit on which the certification test was conducted,

b. A finding that the certification test was not valid. The finding shall be based on problems or irregularities with the certification test or its documentation, but may be supplemented by other information.

c. A finding that the labeling of the wood heater does not comply with the requirements of par. [cfd](#),

d. Failure by the manufacturer to comply with reporting and recordkeeping requirements under sub. [c8d](#),

e. Physical examination showing that a significant percentage of production units inspected are not similar in all material respects to the representative affected facility submitted for testing, or

f. Failure of the manufacturer to conduct a quality assurance program in conformity with par. [cod](#).

2. Revocation of certification under this paragraph may not take effect until the manufacturer concerned has been given written notice by the administrator setting forth the basis for the proposed determination and an opportunity to request a hearing under sub. [c10d](#).

3. Determination to revoke certification based upon audit testing shall be made only in accordance with par. [cpd](#).

[cmd](#) A catalytic wood heater shall be equipped with a permanent provision to accommodate a commercially available temperature sensor which can monitor combustor gas stream temperatures within or immediately downstream, i.e. within 2.54 centimeters or 1 inch, of the combustor surface.

[cnd](#) Any manufacturer of an affected facility subject under sub. [c1d cbd](#) to the applicable emission limits of this section shall cause that facility to be tested in an accredited laboratory in accordance with par. [cfd 1., 2. and 4.](#) before it leaves the

manufacturer[s] possession and shall report the results to the administrator.

cod 1. For each certified model line, the manufacturer shall conduct a quality assurance program which satisfies the following requirements:

2. Except as provided in subd. 5., the manufacturer or authorized representative shall inspect at least one from every

150 units produced within a model line to determine that the wood heater is within applicable tolerances for all components that affect emissions as listed in par. ckd 2.

3. a. Except as provided in subd. 3. c. or 5., the manufacturer or authorized representative shall conduct an emission test on a randomly selected affected facility produced within a model line certified under par. ced on the following schedule:

If weighted average certification test results were —	If yearly production per model is —	
	<2500	≥2500
70% or less of standard.....	When directed by EPA, not to exceed once every 10,000 stoves.	Every 10,000 stoves or triennially cwhichever is more frequentd.
Within 30% of standard.....	Every 5,000 stoves.	Every 5,000 stoves or annually cwhichever is more frequentd.

b. Emission tests shall be conducted in conformity with sub. **c5d cad** using either approved method for measuring particulate matter as provided in sub. **c5d**. The manufacturer shall notify the U.S. environmental protection agency by U.S. mail that an emissions test required pursuant to this paragraph will be conducted within one week of the mailing of the notification.

c. If the manufacturer stated pursuant to par. **cbd 3**, that the firebox or any firebox component would be composed of a different material than the material used in the wood heater on which certification testing was performed, the first test shall be performed before 1,000 wood heaters are produced. The manufacturer shall submit a report of the results of this emission test to the administrator within 45 days of the completion of testing.

4. The manufacturer shall take remedial measures, as appropriate, when inspection or testing pursuant to this paragraph indicates that affected facilities within the model line are not within applicable tolerances or do not comply with applicable emission limits. Manufacturers shall record the problem identified, the extent of the problem, the remedial measures taken, and the effect of such remedial measures as projected by the manufacturer or determined by any additional testing.

5. a. If 2 consecutive passing tests are conducted under either subd. **2**. or **3**., the required frequency of testing under the applicable paragraph shall be modified as follows: Skip every other required test.

b. If 5 consecutive passing tests are conducted under the modified schedule provided for in subd. **5. a.**, the required frequency of testing under the applicable paragraph shall be further modified as follows: Skip 3 consecutive required tests after each required test that is conducted.

c. Testing shall resume on the frequency specified in subd. **2**. or **3**. as applicable, if a test failure results during any test conducted under a modified schedule.

6. If emissions tests under this paragraph are conducted at an altitude different from the altitude at which certification tests were conducted, and are not conducted under pressurized conditions, the results shall be adjusted for altitude.

cpd 1. a. The administrator shall after July 1, 1990, select for random compliance audit testing certified wood heater model lines that have not already been subject to a random compliance audit under this paragraph. The administrator may not select more than one model line under this program for every 5 model lines for which certification is granted under par. **ced** to meet the emission limits in sub. **c3d cbd**. No accredited laboratory may test or bear the expense of testing, as provided in the contract described in par. **cgd**, more than one model line from every 5 model lines tested by the laboratory for which certification was granted. The administrator shall use a procedure that ensures that the selection process is random.

b. The administrator may, by means of a neutral selection scheme, select model lines certified under par. **cbd** or **ced**, for selective enforcement audit testing under this paragraph. Prior to July 1, 1990, the administrator shall only select a model line for a selective enforcement audit on the basis of information indicating that affected facilities within the model line may exceed the applicable emission limit in sub. **c3d**.

2. The administrator shall randomly select for audit testing 5 production wood heaters from each model line selected under this paragraph. These wood heaters shall be selected from completed units ready for shipment from the manufacturer[s] facility whether or not the units are in a package or

containerd. The wood heaters shall be sealed upon selection and remain sealed until they are tested or until the audit is completed. The wood heaters shall be numbered in the order that they were selected.

3. a. The administrator shall test, or direct the manufacturer to test, the first of the 5 wood heaters selected under subd. **2**. in a laboratory accredited under sub. **c6d** that is selected pursuant to subd. **4**.

b. The expense of the random compliance audit test shall be the responsibility of the wood heater manufacturer. A manufacturer may require the laboratory that performed the certification test to bear the expense of a random compliance audit test by means of the contract required under par. **cgd**. If the laboratory with which the manufacturer had a contract has ceased business due to bankruptcy or is otherwise legally unable to honor the contract, the administrator may not select any of that manufacturer[s] model lines for which certification testing has been conducted by that laboratory for a random compliance audit test.

c. The test shall be conducted using the same test method and procedure used to obtain certification. If the certification test consisted of more than one particulate sampling test method, the administrator may use either one of these methods for the purpose of audit testing. If the test is performed in a pressure vessel, air pressure in the pressure vessel shall be maintained within 1% of the average of the barometric pressures recorded for each individual test run used to calculate the weighted average emission rate for the certification test. The administrator shall notify the manufacturer at least one week prior to any test under this paragraph, and allow the manufacturer or authorized representatives to observe the test.

4. a. Except as provided in this paragraph, the administrator may select any accredited laboratory for audit testing. The following contains a nesting potential redrafting situation

b. The administrator shall select the accredited laboratory that performed the test used to obtain certification for audit testing, until the administrator has amended this section to allow testing at another laboratory. If another laboratory is selected pursuant to this subdivision, and the overall precisions of the test method and procedure is greater than 0.1 gram per hour co 0.0022 lb per hourd of the weighted average at laboratories below 304 meters c1,000 feetd elevation cor equivalentd, the interlaboratory component of the precision shall be added to the applicable emissions standard for the purposes of this subdivision.

c. The administrator may not select an accredited laboratory that is located at an elevation more than 152 meters c500 feetd higher than the elevation of the laboratory which performed the test used to obtain certification, unless the audit test is performed in a pressure vessel.

5. a. If emissions from a wood heater tested under subd. **3**. exceed the applicable weighted average emission limit by more than 50%, the administrator shall so notify the manufacturer that certification for that model line is suspended effective 72 hours from the receipt of the notice, unless the suspension notice is withdrawn by the administrator. The suspension shall remain in effect until withdrawn by the administrator, or 30 days from its effective date if a revocation notice under subd. **5. b**. is not issued within that period, or the date of final agency action on revocation, whichever occurs earlier. The following contains a nested potential redrafting situation

b. 1d If emissions from a wood heater tested under subd. **3**. exceed the applicable weighted average emission limit, the

administrator shall notify the manufacturer that certification is revoked for that model line.

2d A revocation notice under subd. 5. b. 1d shall become final and effective 60 days after receipt by the manufacturer, unless it is withdrawn, a hearing is requested under sub. c10d or the deadline for requesting a hearing is extended.

3d The administrator may extend the deadline for requesting a hearing for up to 60 days for good cause.

4d A manufacturer may extend the deadline for requesting a hearing for up to 6 months, by agreeing to a voluntary suspension of certification.

c. Any notification under subd. 5. a. or b. shall include a copy of a preliminary test report from the accredited laboratory. The accredited laboratory shall provide a preliminary test report to the administrator within 10 days of the completion of testing, if a wood heater exceeds the applicable emission limit in sub. c3d. The laboratory shall provide the administrator and the manufacturer, within 30 days of the completion of testing, all documentation pertaining to the test, including the complete test report and raw data sheets, laboratory technician notes, and test results for all test runs.

d. Upon receiving notification of a test failure under subd. 5. b. the manufacturer may submit some or all of the remaining 4 wood heaters selected under subd. 2. for testing at the manufacturer[s] own expense, in the order they were selected by the administrator, at the laboratory that performed the emissions test for the administrator.

e. Whether or not the manufacturer proceeds under subd. 5. d., the manufacturer may submit any relevant information to the administrator, including any other test data generated pursuant to this section. The manufacturer shall pay the expense of any testing performed for him or her.

f. The administrator shall withdraw any notice issued under subd. 5. b. if tests under subd. 5. d. show either:

1d That all 4 wood heaters tested for the manufacturer met the applicable weighted average emission limits, or

2d That the second and third wood heaters selected met the applicable weighted average emission limits and the average of all 3 weighted averages, including the original audit test, was below the applicable weighted average emission limits.

g. The administrator may withdraw any proposed revocation, if the administrator finds that an audit test failure has been rebutted by information submitted by the manufacturer under subd. 5. d. or e. or by any other relevant information available to the administrator.

h. Any withdrawal of a proposed revocation shall be accompanied by a document setting forth its basis.

c5d TEST METHODS AND PROCEDURES. Test methods and procedures in 40 CFR part 60, Appendix A, incorporated by reference in s. NR 440.17, except as provided under s. NR 440.08 c2d, shall be used to determine compliance with the standards and requirements for certification under subs. c3d and c4d as follows:

cad Method 28 shall be used to establish the certification test conditions and the particulate matter weighted emission values.

cbd Emission concentrations may be measured with either:

1. Method 5G if a dilution tunnel sampling location is used, or

2. Method 5H if a stack location is used.

ccd Method 28A shall be used to determine that a wood combustion unit qualifies under the definition of wood heater in sub. c2d cmd. If such a determination is necessary, this test shall be conducted by an accredited laboratory.

ced 1. The manufacturer of an affected facility shall notify the administrator of the date that certification testing is scheduled to begin. A notice from the testing lab containing the information required in sub. c4d cfd 1. may be used to satisfy this requirement. This notice shall be submitted at least 30 days before the start of testing. The notification of testing shall be in writing, and include the manufacturer[s] name and address, the testing laboratory[s] name, the model name and number or, if unavailable, some other way to distinguish between models, and the dates of testing.

2. Any emission testing conducted on the wood heater for which notice was delivered shall be presumed to be certification testing if such testing occurs on or after the scheduled date of testing and before a test report is submitted to the administrator. If certification testing is interrupted for more than 24 hours, the laboratory shall notify the administrator by telephone, as soon as practicable, and also by letter, stating why the testing was interrupted and when it is expected to be resumed.

3. A manufacturer or laboratory may change the date that testing is scheduled to begin by notifying the administrator at least 14 days before the start of testing. Notification of schedule change shall be made at least 2 working days prior to the originally scheduled test date. This notice of rescheduling shall be made by telephone or other expeditious means and shall be documented in writing and sent concurrently.

4. A model line may be withdrawn from testing before the certification test is complete, provided the wood heater is sealed in accordance with sub. c6d cgd. The manufacturer shall notify the administrator 30 days before the resumption of testing.

5. The manufacturer or laboratory shall notify the administrator if a test is not completed within the time allotted as set forth in the notice of testing. The notification shall be made by the end of the allotted testing period by telephone or other expeditious means, and documented in writing sent concurrently, and shall contain the dates when the test will be resumed. Unless otherwise approved by the administrator, failure to conduct a certification test as scheduled without notifying the administrator of any schedule change 14 days prior to the schedule or revised test dates will result in voiding the notification. In the case of a voided notification, the manufacturer shall provide the administrator with a second notification at least 30 days prior to the new test dates. The administrator may waive the requirement for advance notice for test resumptions.

cfcd The testing laboratory shall allow the manufacturer to observe certification testing. However, manufacturers may not involve themselves in the conduct of the test after the pretest burn as defined by Method 28d has begun. Communications between the manufacturer and laboratory personnel regarding operation of the wood heater shall be limited to written communications transmitted prior to the first pretest burn of the certification series. Written communications between the manufacturer and laboratory personnel may be exchanged during the certification test only if deviations from the test procedures are observed that constitute improper conduct of the test. All communications shall be included in the test documentation required to be submitted under sub. c4d cbd 4. and shall be consistent with instructions provided in the owner[s] manual required under sub. c7d ckd, except to the extent that they address details of the certification tests that would not be relevant to owners.

c6d LABORATORY ACCREDITATION. cad 1. A laboratory may apply for accreditation by the administrator to conduct

wood heater certifications tests pursuant to sub. [c4d](#). The application shall be in writing to: Emission Measurement Branch cMD-13d, U.S. Environmental Protection Agency, Research Triangle Park, North Carolina 27711, Attn: Wood Heater Laboratory Accreditation.

2. If accreditation is denied under this section, the administrator shall give written notice to the laboratory setting forth the basis for the determination.

cbd In order for a test laboratory to qualify for accreditation the laboratory shall:

1. Submit its written application providing the information related to laboratory equipment and management and technical experience of laboratory personnel. Applications from laboratories shall establish that:

a. Laboratory personnel have a total of one year of relevant experience in particulate measurement, including at least 3 months experience in measuring particulate emissions from wood heaters.

b. The laboratory has the equipment necessary to perform testing in accordance with either sub. [c5d](#) [cbd 1.](#) or [2.](#), and

c. Laboratory personnel have experience in test management or laboratory management.

2. Have no conflict of interest and receive no financial benefit from the outcome of certification testing conducted pursuant to sub. [c4d](#).

3. Agree to enter into a contract as described in sub. [c4d](#) [cgd](#) with each wood heater manufacturer for whom a certification test has been performed.

5. Demonstrate proficiency to achieve reproducible results with at least one test method and procedure in sub. [c5d](#) [cbd](#) by:

a. Performing a test consisting of at least 8 test runs [c2](#) in each of the 4 burn rate categories on a wood heater identified by the administrator,

b. Providing the administrator at least 30 days prior notice of the test to afford the administrator the opportunity to have an observer present, and

c. Submitting to the administrator all documentation pertaining to the test including a complete test report and raw data sheets, laboratory technical notes, and test results for all test runs.

6. Be located in the continental United States.

7. Agree to participate annually in a proficiency testing program conducted by the administrator.

8. Agree to allow the administrator access to observe certification testing.

9. Agree to comply with reporting and recordkeeping requirements that affect testing laboratories.

10. Agree to accept the reasonable cost of a random compliance audit test as determined by the administrator if it is selected to conduct the random compliance audit test of a model line originally tested for certification at another laboratory.

ced 1. The administrator may revoke the U.S. environmental protection agency laboratory accreditation if he or she determines that the laboratory:

a. No longer satisfies the requirements for accreditation in par. [cbd](#),

b. Does not follow required procedures or practices,

c. Had falsified data or otherwise misrepresented emission data,

e. Failed to participate in a proficiency testing program, in accordance with its commitment under par. [cbd 5.](#), or

f. Failed to seal the wood heater in accordance with par. [cgd](#).

2. Revocation of accreditation under this paragraph may not take effect until the laboratory concerned has been given written notice by the administrator setting forth the basis for the proposed determination and an opportunity for a hearing under sub. [c10d](#). However, if revocation is ultimately upheld, all tests conducted by the laboratory after written notice was given may, at the discretion of the administrator, be declared invalid.

efd Unless revoked sooner, a certificate of accreditation granted by the administrator shall be valid for 5 years from the date of issuance, for certificates issued under par. [cbd](#).

cgd A laboratory accredited by the administrator shall seal any wood heater on which it performed certification tests, immediately upon completion or suspension of certification testing, by using a laboratory-specific seal.

c7d PERMANENT LABEL, TEMPORARY LABEL AND OWNER[S] MANUAL. **cad 1.** Each affected facility manufactured on or after July 1, 1988, or offered for sale at retail on or after July 1, 1990, shall have a permanent label affixed to it that meets the requirements of this subsection.

2. Except for wood heaters subject to sub. [c1d](#) [ced](#), [cfd](#) or [cgd](#), the permanent label shall contain the following information:

a. Month and year of manufacture,

b. Model name or number, and

c. Serial number.

3. The permanent label shall:

a. Be affixed in a readily visible or accessible location,

b. Be at least 8.9 cm long and 5.1 cm wide [c3](#) inches long and 2 inches wide.

c. Be made of a material expected to last the lifetime of the wood heater,

d. Present required information in a manner so that it is likely to remain legible for the lifetime of the wood heater.

e. Be affixed in such a manner that it cannot be removed from the appliance without damage to the label.

4. The permanent label may be combined with any other label, as long as the required information is displayed, and the integrity of the permanent label is not compromised.

cbd If the wood heater belongs to a model line certified under sub. [c4d](#) and has not been found to exceed the applicable emission limits or tolerances through quality assurance testing, one of the following statements, as appropriate, shall appear on the permanent label:

State of Wisconsin

DEPARTMENT OF NATURAL RESOURCES

Certified to comply with July, 1988, particulate emission standards

Not approved for sale after June 30, 1992,

or

State of Wisconsin

DEPARTMENT OF NATURAL RESOURCES

Certified to comply with July, 1990, particulate emission standards.

cdd Any label statement under par. [cbd](#) constitutes a representation by the manufacturer as to any wood heater that bears it that:

1. Certification was in effect at the time the wood heater left the possession of the manufacturer,

2. The manufacturer was, at the time the label was affixed, conducting a quality assurance program in conformity with sub. [c4d](#) [cod](#),

3. As to any wood heater individually tested for emissions by the manufacturer under sub. [c4d cod 3.](#), that it met the applicable emissions limits, and

4. As to any wood heater individually inspected for tolerances under sub. [c4d cod 2.](#), that the wood heater is within applicable tolerances.

ced If an affected facility is exempt from the emission limits in sub. [c3d](#), the following statement shall appear on the permanent label:

State of Wisconsin
DEPARTMENT OF NATURAL RESOURCES
Not certified. Approved for sale until June 30, 1991.

cfid 1. If an affected facility is manufactured in the state of Wisconsin for export, the following statement shall appear on the permanent label:

State of Wisconsin
DEPARTMENT OF NATURAL RESOURCES
Export stove. May not be operated within the United States.

2. If an affected facility is manufactured for use for research and development purposes as provided in sub. [c1d cfd](#), the following statement shall appear on the permanent label:

State of Wisconsin
DEPARTMENT OF NATURAL RESOURCES
Not certified. Research Stove.

3. If an appliance is a coal-only heater as defined in sub. [c1d](#), the following statement shall appear on the permanent label:

State of Wisconsin
DEPARTMENT OF NATURAL RESOURCES
This heater is only for burning coal.
Use of any other solid fuel except for coal ignition purposes is a violation of law.

cgd Any affected facility that does not qualify for labeling under any of pars. [cbd](#) through [cfd](#), shall bear one of the following labels:

1. If the test conducted under sub. [c4d cnd](#) indicates that the facility does not meet applicable emissions limits:

State of Wisconsin
DEPARTMENT OF NATURAL RESOURCES.
Not certified. Does not meet DNR particulate emission standards.
IT IS AGAINST THE LAW TO OPERATE THIS WOOD HEATER.

2. If the test conducted under sub. [c4d cnd](#) indicates that the facility does meet applicable emissions limits:

State of Wisconsin
DEPARTMENT OF NATURAL RESOURCES
Not certified. Meets DNR particulate emission standards.

3. If the facility has not been tested as required by sub. [c4d ced](#).

State of Wisconsin
DEPARTMENT OF NATURAL RESOURCES.
Not certified. Not tested. Not approved for sale.
IT IS AGAINST THE LAW TO OPERATE THIS WOOD HEATER.

chd For affected facilities equipped with catalytic combustors, the following statement shall appear on the permanent label:

This wood heater contains a catalytic combustor, which needs periodic inspection and replacement for proper operation. Consult owner[s manual for further information. It is against the law to operate this wood heater

in a manner inconsistent with operating instructions in the owner[s manual or if the catalytic element is deactivated or removed.

cid An affected facility permanently labeled under par. [cbd](#) shall have attached to it a temporary label that shall contain only the following:

1. A statement indicating the compliance status of the model. The statement shall be one of the statements provided in [40 CFR part 60](#), Appendix I, Section 2.2.1, incorporated by reference in s. [NR 440.17](#). Instructions on the statement to select are provided in [40 CFR part 60](#) in Appendix I, incorporated by reference in s. [NR 440.17](#).

2. A graphic presentation of the composite particulate matter emission rate as determined in the certification test. The method for presenting this information is provided in [40 CFR part 60](#), Appendix I, Section 2.2.2, incorporated by reference in s. [NR 440.17](#).

3. A graphic presentation of the overall thermal efficiency of the model. The method for presenting this information is provided in [40 CFR part 60](#), Appendix I, Section 2.2.3, incorporated by reference in s. [NR 440.17](#). At the discretion of the manufacturer, either the actual measured efficiency of the model or its estimated efficiency may be used for purposes of this paragraph. The actual efficiency is the efficiency measured in tests conducted pursuant to [40 CFR 670.534 cdd](#). The estimated efficiency shall be 72% if the model is catalyst-equipped and 63% if the model is not catalyst equipped, and 78% if the model is designed to burn wood pellets for fuel.

4. A numerical expression of the heat output range of the unit, in British thermal units per hour cBtu{hrd rounded to the nearest 100 Btu{hr.

a. If the manufacturer elects to report the overall efficiency of the model based on test results pursuant to subd. [3.](#), the manufacturer shall report the heat output range measured during the efficiency test. If an accessory device is used in the certification test to achieve any low burn rate criterion specified in this section, and if this accessory device is not sold as a part of the wood heater, the heat output range shall be determined using the formula in subd. [4. b.](#) based upon the lowest sustainable burn rate achieved without the accessory device.

b. If the manufacturer elects to use the estimated efficiency as provided in subd. [3.](#), the manufacturer shall estimate the heat output of the model as follows:

$$HO_E = H_V \times \left(\frac{\text{estimated overall efficiency}}{100} \right) \times BR$$

where:

HO_E is the estimated heat output in Btu{hr

H_V is the heating value of fuel, 19,140 Btu{kg c8,700 Btu{lb

BR is the burn rate of dry test fuel, kg{hr clb{hrd

5. Statements regarding the importance of operation and maintenance. Instructions regarding which statements shall be used are provided in [40 CFR part 60](#), Appendix I, Section 2., incorporated by reference in s. [NR 440.17](#); and

6. The manufacturer and the identification of the model.

cjd 1. An affected facility permanently labeled under par. [ced](#), [cfd 3.](#) or [cgd](#) shall have attached to it a temporary label that shall contain only the information provided for in [40 CFR part 60](#), Appendix I, section 2.3, 2.4 or 2.5, as applicable, incorporated by reference in s. [NR 440.17](#).

2. The temporary label of an affected facility permanently labeled under par. [cbd](#), [ced](#), [cfd 3.](#) or [cgd](#) shall:

a. Be affixed to a location on the wood heater that is readily seen and accessible when the wood heater is offered for sale to consumers by any commercial owner;

b. Not be combined with any other label or information;

c. Be attached to the wood heater in such a way that it can be easily removed by the consumer upon purchase, except that the label on wood heaters displayed by a commercial owner may have an adhesive backing or other means to preserve the label to prevent its removal or destruction;

d. Be printed on 90 pound bond paper in black ink with a white background except that those for models that are not otherwise exempted which do not meet the applicable emission limits, or have not been tested pursuant to this section, shall be on a red background as described in 40 CFR part 60, Appendix I, Section 2.5, incorporated by reference in s. NR 440.17;

e. Have dimensions of 12.7 centimeters by 17.8 centimeters c5 inches by 7 inches as described in 40 CFR part 60, Appendix I, section 2.1, incorporated by reference in s. NR 440.17 c1d;

f. Have wording, presentation of the graphic data, and typography as presented in 40 CFR part 60, Appendix I, incorporated by reference in s. NR 440.17.

ckd 1. Each affected facility offered for sale by a commercial owner shall be accompanied by an owner[s manual that shall contain the information listed in subds. 2. c)pertaining to installation and 3. c)pertaining to operation and maintenance. The information shall be adequate to enable consumers to achieve optimal emissions performance. The information shall also be consistent with the operating instructions provided by the manufacturer to the laboratory for operating the wood heater during certification testing, except for details of the certification test that would not be relevant to the ultimate purchaser.

2. Installation information in the owner[s manual shall state the requirements for achieving proper draft.

3. Operation and maintenance information in the owner[s manual shall include:

a. Wood loading procedures, recommendations on wood selection, and warnings on what fuels not to use, such as treated wood, colored paper, cardboard, solvents, trash and garbage,

b. Fire starting procedures,

c. Proper use of air controls,

d. Ash removal procedures,

e. Instructions on gasket replacement,

f. For catalytic models, information on the following pertaining to the catalytic combustor:

1d Procedures for achieving and maintaining catalyst activity,

2d Maintenance procedures,

3d Procedures for determining deterioration or failure,

4d Procedures for replacement, and

5d Information on how to exercise warranty rights, and

g. For catalytic models, the following statement:

This wood heater contains a catalytic combustor, which needs periodic inspection and replacement for proper operation. It is against the law to operate this wood heater in a manner inconsistent with operating instructions in this manual, or if the catalytic element is deactivated or removed.

4. Any manufacturer using the model language contained in 40 CFR part 60, Appendix I, incorporated by reference in s. NR 440.17, to satisfy any requirement of this paragraph shall

be in compliance with that requirement, provided that the particular model language is printed in full, with only such changes as are necessary to ensure accuracy for the particular model line.

cLd Wood heaters that are affected by this section but that have been owned and operated by a noncommercial owner, are not subject to pars. cjd and ckd when offered for resale.

c8d REPORTING AND RECORDKEEPING. cad Each manufacturer who holds a certificate of compliance under sub. c4d ced for a model line shall maintain records containing the information required by this paragraph with respect to that model line. The records and information maintained shall include:

1. For certification tests:

a. All documentation pertaining to the certification test used to obtain certification, including the full test report and raw data sheets, laboratory technician notes, calculations, and the test results for all test runs.

b. Where a model line was certified under a previous requirement and later certified under sub. c4d ced, all documentation pertaining to the certification test used to obtain certification in each instance.

2. For parameter inspections conducted pursuant to sub. c4d cod 2., information indicating the extent to which tolerances for components that affect emissions as listed in sub. c4d ckd 2. were inspected, and at what frequency, the results of such inspections, remedial actions taken, if any, and any follow-up actions such as additional inspections.

3. For emissions tests conducted pursuant to sub. c4d cod 3., all test reports, data sheets, laboratory technician notes, calculations, and test results for all test runs, the remedial actions taken, if any, and any follow-up actions such as additional testing.

4. The number of affected facilities that are sold each year, by certified model line.

cbd 1. Each accredited laboratory shall maintain records consisting of all documentation pertaining to each certification test, including the full test report and raw data sheets, technician notes, calculations, and the test results for all test runs.

2. Each accredited laboratory shall report to the administrator by the 8th day of each month prior to July 1, 1990:

a. The number and identification of wood heaters scheduled for testing and the type of testing ce.g., U.S. environmental protection agency certification, Oregon certification, research and development testingd,

b. The estimated date on which certification testing could commence for a wood heater, if such a test were requested on the first day of that month,

c. The identification of the wood heaters tested during the previous month.

3. Each accredited laboratory shall report to the administrator within 24 hours whenever a manufacturer which has notified the laboratory that it intends to apply for alternative certification for a model line fails to submit on schedule a representative unit of that model line for certification testing.

ccd Any wood heater upon which certification tests were performed based upon which certification was granted under sub. c4d ced shall be retained csealed and unalteredd at the manufacturer[s facility for as long as the model line in question is manufactured. Any such wood heater shall be made available upon request to the administrator for inspection and testing.

ced Any manufacturer seeking exemption shall maintain wood heater production records covering the period July 1, 1987 to July 1, 1989.

cfđ Each manufacturer of an affected facility certified under sub. c4d shall submit a report to the administrator every 2 years following issuance of a certificate of compliance for each model line. This report shall certify that no changes in the design or manufacture of this model line have been made that require recertification under sub. c4d ckd.

cgd Each manufacturer shall maintain records of the model and number of wood heaters exempted under sub. c1d cfd.

chđ Each commercial owner of a wood heater previously owned by a noncommercial owner for personal use shall maintain records of the name and address of the previous owner.

cid 1. Unless otherwise specified, all records required under this section shall be maintained by the manufacturer or commercial owner of the affected facility for a period of no less than 5 years.

2. Unless otherwise specified, all reports to the administrator required under this section shall be made to: Stationary Source Compliance Division cEN-341d, U.S. Environmental Protection Agency, 401 M Street SW, Washington DC 20460, Attention: Wood Heater Program.

3. A report to the administrator required under this section shall be deemed to have been made when it is properly addressed and mailed, or placed in the possession of a commercial courier service.

c9d PROHIBITIONS. cad No person may operate an affected facility that does not have affixed to it a permanent label pursuant to sub. c7d cbd, ced, cfd 2. or 3. or cgd 2.

cbd No manufacturer may advertise for sale, offer for sale, or sell an affected facility that:

1. Does not have affixed to it a permanent label pursuant to sub. c7d, or
2. Has not been tested when required by sub. c4d cnd.

ccd On or after July 1, 1990, no commercial owner may advertise for sale, offer for sale, or sell an affected facility that does not have affixed to it a permanent label pursuant to sub. c7d cbd, ced, cfd 1. or 3., or cgd 1. or 2. No person may advertise for sale, offer for sale, or sell an affected facility labeled under sub. c7d cfd 1. except for export.

cdd 1. No commercial owner may advertise for sale, offer for sale or sell an affected facility permanently labeled under sub. c7d cbd unless:

- a. The affected facility has affixed to it a removable label pursuant to sub. c7d,
- b. Any purchaser or transferee is provided with an owner[s] manual pursuant to sub. c7d ckd, and
- c. Any purchaser or transferee is provided with a copy of the catalytic combustor warranty cfor affected facilities with catalytic combustorsd.

2. No commercial owner may advertise for sale, offer for sale, or sell an affected facility permanently labeled under sub. c7d ced, cfd 3., or cgd, unless the affected facility has affixed to it a removable label pursuant to sub. c7d. This prohibition does not apply to wood heaters affected by this section that have been previously owned and operated by a noncommercial owner.

3. A commercial owner other than a manufacturer complies with the requirements of this paragraph if the commercial owner:

- a. Receives the required documentation from the manufacturer or a previous commercial owner, and

b. Provides that documentation unaltered to any person to whom the wood heater that it covers is sold or transferred.

ced 1. In any case in which the administrator revokes a certificate of compliance either for the knowing submission of false or inaccurate information or other fraudulent acts, or based on a finding under sub. c4d cLd 1. b. that the certification test was not valid, the administrator may give notice of that revocation and the grounds for it to all commercial owners.

2. From and after the date of receipt of the notice given under subd. 1., no commercial owner may sell any wood heater covered by the revoked certificate cother than to the manufacturerd unless one of the following has been met:

a. The wood heater has been tested as required by sub. c4d cnd and labeled as required by sub. c6d cgd.

b. The model line has been recertified in accordance with this section.

cfđ No person may install or operate an affected facility except in a manner consistent with the instructions on its permanent label and in the owner[s] manual pursuant to sub. c7d cLd.

cgd No person may operate an affected facility which was originally equipped with a catalytic combustor if the catalytic element is deactivated or removed.

chđ No person may operate an affected facility that has been physically altered to exceed the tolerance limits of its certificate of compliance.

cid No person may alter, deface, or remove any permanent label required to be affixed pursuant to sub. c7d.

c10d HEARING AND APPEAL PROCEDURES. cad 1. Any manufacturer or laboratory affected by an action listed in this subdivision may request a hearing under this subsection within 30 days following receipt of the required notification of the action when the administrator:

- a. Denies an application under sub. c4d ced,
- b. Issues a notice of revocation of certification under sub. c4d cLd,
- c. Denies an application for laboratory accreditation under sub. c6d, or
- d. Issues a notice of revocation of laboratory accreditation under sub. c6d ced.

2. When the administrator issues a notice of revocation under sub. c4d cpđ, the manufacturer may request a hearing under this subsection within the time limits in sub. c4d cpđ 5.

cbd Any hearing request shall be in writing, shall be signed by an authorized representative of the petitioning manufacturer or laboratory, and shall include a statement setting forth with particularity the petitioner[s] objection to the administrator[s] determination or proposed determination.

ccd 1. Upon receipt of a request for a hearing under par. cad, the administrator shall request the chief administrative law judge to designate an administrative law judge as presiding officer for the hearing. If the chief administrative law judge replies that no administrative law judge is available to perform this function, the administrator shall designate a presiding officer who has not had any prior responsibility for the matter under review, and who is not subject to the direct control or supervision of someone who has had such responsibility.

2. The hearing shall commence as soon as practicable at a time and place fixed by the presiding officer.

3. a. A motion for leave to intervene in any proceeding conducted under this section shall set forth the grounds for the proposed intervention, the position and interest of the movant and the likely impact that intervention will have on the expeditious progress of the proceeding. Any person already a party to

the proceeding may file an answer to a motion to intervene, making specific reference to the factors in the foregoing sentence and subd. 3. c. within 10 days after service of the motion for leave to intervene.

b. A motion for leave to intervene in a proceeding shall ordinarily be filed before the first prehearing conference or in the absence of a prehearing conference, prior to the setting of a time and place for a hearing. Any motion filed after that time shall include, in addition to the information in subd. 3. a., a statement of good cause for the failure to file in a timely manner. The intervenor shall be bound by any agreements, arrangements and other matters previously made in the proceeding.

c. A motion for leave to intervene may be granted only if the movant demonstrates that his or her presence in the proceeding would not unduly prolong or otherwise prejudice the adjudication of the rights of the original parties, and that movant may be adversely affected by a final order. The intervenor shall become a full party to the proceeding upon the granting of leave to intervene.

d. Persons not parties to the proceeding may move for leave to file amicus curiae briefs. The movant shall state his or her interest and the reasons why the proposed amicus brief is desirable. If the motion is granted, the presiding officer or administrator shall issue an order setting the time for filing such brief. An amicus curia may participate in any briefing after his or her motion is granted, and shall be served with all briefs, reply briefs, motions and orders relating to issues to be briefed.

4. In computing any period of time prescribed or allowed in this section, the day of the event from which the designated period begins to run may not be included. Saturdays, Sundays, and federal legal holidays shall be included. When a stated time expires on a Saturday, Sunday or legal holiday, the stated time period shall be extended to include the next business day.

cdd 1. Upon appointment, the presiding officer shall establish a hearing file. The file shall consist of the notice issued by the administrator under sub. c4d ced, cLd or cpd, or c6d cad or ced, together with any accompanying material, the request for a hearing and the supporting data submitted therewith, and all documents relating to the request for certification or accreditation, or the proposed revocation of either.

2. The hearing file shall be available for inspection by any party, to the extent authorized by law, at the office of the presiding officer or other place designated.

ced Any party may appear in person, or may be represented by counsel or by any other duly authorized representative.

cfid 1. The presiding officer, upon the request of any party, or at his or her discretion, may order a prehearing conference at a time and place specified to consider the following:

- a. Simplification of the issues,
- b. Stipulations, admissions of fact, and the introduction of documents,
- c. Limitation of the number of expert witnesses,
- d. Possibility of agreement disposing of all or any of the issues in dispute,
- e. Such other matters as may aid in the disposition of the hearing, including such additional tests as may be agreed upon by the parties.

2. The results of the conference shall be reduced to writing by the presiding officer and made part of the record.

cgd 1. Hearings shall be conducted by the presiding officer in an informal but orderly and expeditious manner. The parties may offer oral or written evidence, subject to the exclusion by

the presiding officer of irrelevant, immaterial and repetitious evidence.

2. Witnesses will not be required to testify under oath. However, the presiding officer shall call to the attention of witnesses that their statements may be subject to penalties under 18 USC 1001 for knowingly making false statements or representations or using false documents in any matter within the jurisdiction of any department or agency of the United States.

3. Any witness may be examined or cross-examined by the presiding officer, the parties, or their representatives.

4. Hearings shall be recorded verbatim. Copies of transcripts of proceedings may be purchased by the applicant from the reporter.

5. All written statements, charts, tabulations, and similar data offered in evidence at the hearings shall, upon a showing satisfactory to the presiding officer of their authenticity, relevancy, and materiality, be received in evidence and shall constitute a part of the record.

chd 1. The presiding officer shall make an initial decision which shall include a written findings and conclusions and the reasons or basis therefor on all the material issues of fact, law, or discretion presented on the record. The findings, conclusions, and written decision shall be provided to the parties and made a part of the record. The initial decision shall become the decision of the administrator without further proceedings unless there is an appeal to the administrator or motion for review by the administrator. Except as provided in subd. 3., any such appeal shall be taken within 20 days of the date the initial decision was filed.

2. On appeal from or review of the initial decision the administrator shall have all the powers which he or she would have in making the initial decision including the discretion to require or allow briefs, oral argument, the taking of additional evidence or the remanding to the presiding officer for additional proceedings. The decision by the administrator shall include written findings and conclusions and the reasons or basis therefor on all the material issues of fact, law, or discretion presented on the appeal or considered in the review.

3. In any hearing requested under par. cad 2., the presiding officer shall render his initial decision within 60 days of that request. Any appeal to the administrator shall be taken within 10 days of the initial decision, and the administrator shall render his decision in that appeal within 30 days of the filing of the appeal.

c11d GENERAL PROVISIONS EXCLUSIONS. The following provisions of ch. NR 440 do not apply to this section:

cad Section NR 440.07

cbd Section NR 440.08 c1d, c3d, c4d, c5d and c6d, and

ccd Section NR 440.15 c4d.

History: Cr. Register, September, 1990, No. 417, eff. 10-1-90; am. c3d cbd 1. a., c4d chd 3. c. and c7d cid 4. b., Register, July, 1993, No. 451, eff. 8-1-93; am. c4d cod 3. a., c5d ccd, Register, December, 1995, No. 480, eff. 1-1-96; corrections in c1d ccd and c4d cLd made under s. 13.93 c2md cbd 1., Register, November, 1999, No. 527; CR 06-109: r. c1d ccd and cdd, c3d cad, c4d chd and cjd 1. a. and b. and cpd 4. b. 2d, c6d ccd, am. c2d cmd 2., 3. and 4., c3d cbd 1. cintro.d. b. and 2., c4d ced 1. cintro.d and b., ckd 1. and 2. cintro.d and cLd 1. b., c6d cbd 9., c7d cad 3. b. and d., cfd 3. and cjd 2. e., r. and recr. c3d cbd 1. a., c7d cid 4. b. and c9d ced, renum. c4d cjd 1. cintro.d to be 1. and am., renum. c4d cpd 4. b. 1d to be c4d cpd 4. b. and am. Register May 2008 No. 629, eff. 6-1-08; corrections in c4d cbd 2., cod 3. a. and 6., c6d ced 1. a., cfd, c7d ccd to ced, cid, c8d cad, ced, c10d cad 1. a. and odd 1. made under s. 13.92 c4d cbd 7., Stats., Register May 2008 No. 629; corrections in c9d cad, ccd and odd 1. made under s. 13.92 c4d cbd 7., Stats.

NR 440.644 Rubber tire manufacturing industry.
c1d APPLICABILITY AND DESIGNATION OF AFFECTED FACILITIES. cad The provisions of this section, except as provided in par. cbd, apply to each of the following affected facilities in

rubber tire manufacturing plants that commence construction, modification, or reconstruction after January 20, 1983: each undertread cementing operation, each sidewall cementing operation, each tread end cementing operation, each bead cementing operation, each green tire spraying operation, each Michelin-A, each Michelin-B operation and each Michelin-C automatic operation.

cbd The owner or operator of each undertread cementing operation and each sidewall cementing operation in rubber tire manufacturing plants that commenced construction, modification or reconstruction after January 20, 1983, and on or before September 15, 1987, may comply with the alternate provisions in sub. **c3d cbd**. This election shall be irreversible. The alternate provisions in sub. **c3d cbd** do not apply to any undertread cementing operation or sidewall cementing operation that is modified or reconstructed after September 15, 1987. The affected facilities in this paragraph are subject to all applicable provisions of this section.

ccd Although the affected facilities listed under par. **cad** are defined in reference to the production of components of a XtireY, as defined under sub. **c2d cad**, the percent emission reduction requirements and VOC use cutoffs specified under sub. **c3d cad 1., 2., 6., 7. b., 8., 9. and 10.** refer to the total amount of VOC used cthe amount allocated to the affected facilityd, including the VOC used in cements and organic solvent-based green tire spray materials for tire types not listed in the definition of XtireY.

c2d DEFINITIONS AND SYMBOLS. **cad** As used in this section, terms not defined in this paragraph have the meanings given in s. **NR 440.02**.

1. **XBeadY** means rubber-covered strands of wire, wound into a circular form, which ensure a seal between a tire and the rim of the wheel onto which the tire is mounted.

2. **XBead cementing operationY** means the system that is used to apply cement to the bead rubber before or after it is wound into its final circular form. A bead cementing operation consists of a cement application station, such as a dip tank, spray booth and nozzles, cement trough and roller or swab applicator, and all other equipment necessary to apply cement to wound beads or bead rubber and to allow evaporation of solvent from cemented beads.

3. **XComponentY** means a piece of tread, combined tread{sidewall, or separate sidewall rubber, or other rubber strip that is combined into the sidewall of a finished tire.

4. **XDrying areaY** means the area where VOC from applied cement or green tire sprays is allowed to evaporate.

5. **XEnclosureY** means a structure that surrounds a VOC ccement, solvent, or sprayd application area and drying area, and that captures and contains evaporated VOC and vents it to a control device. Enclosures may have permanent and temporary openings.

6. **XGreen tireY** means an assembled, uncured tire.

7. **XGreen tire spraying operationY** means the system used to apply a mold release agent and lubricant to the inside and outside of green tires to facilitate the curing process and to prevent rubber from sticking to the curing press. A green tire spraying operation consists of a booth where spraying is performed, the spray application station, and related equipment such as the lubricant supply system.

8. **XMichelin-A operationY** means the operation identified as Michelin-A in the emission standards and engineering division confidential file as referenced in Docket A-80-9, Entry II-B-12.

9. **XMichelin-B operationY** means the operation identified as Michelin-B in the emission standards and engineering division confidential file as referenced in Docket A-80-9, Entry II-B-12.

10. **XMichelin-C-automatic operationY** means the operation identified as Michelin-C-automatic in the emission standards and engineering division confidential file as referenced in Docket A-80-9, Entry II-B-12.

11. **XMonthY** means a calendar month or a prespecified period of 28 days or 35 days utilizing a 4-4-5-week record-keeping and reporting scheduled.

12. **XOrganic solvent-based green tire sprayY** means any mold release agent and lubricant applied to the inside or outside of green tires that contains more than 12%, by weight, of VOC, as sprayed.

13. **XPermanent openingY** means an opening designed into an enclosure to allow tire components to pass through the enclosure by conveyor or other mechanical means, to provide access for permanent mechanical or electrical equipment, or to direct air flow into the enclosure. A permanent opening is not equipped with a door or other means of obstruction of air flow.

14. **XSidewall cementing operationY** means the system used to apply cement to a continuous strip of sidewall component or any other continuous strip component cexcept combined bead{sidewall componentd that is incorporated into the sidewall of a finished tire. A sidewall cementing operation consists of a cement application station and all other equipment, such as the cement supply system and feed and takeaway conveyors, necessary to apply cement to sidewall strips or other continuous strip component cexcept combined tread{sidewall componentd and to allow evaporation of solvent from the cemented rubber.

15. **XTemporary openingY** means an opening into an enclosure that is equipped with a means of obstruction, such as a door, window, or port, that is normally closed.

16. **XTireY** means any agricultural, airplane, industrial, mobile home, light-duty truck or passenger vehicle tire that has a bead diameter less than or equal to 0.5 m c19.7 ind and a cross section dimension less than or equal to 0.325 m c12.8 ind, and that is mass produced in an assembly-line fashion.

17. **XTread end cementing operationY** means the system used to apply cement to one or both ends of the tread or combined tread{sidewall component. A tread end cementing operation consists of a cement application station and all other equipment, such as the cement supply system and feed and takeaway conveyors, necessary to apply cement to tread ends and to allow evaporation of solvent from the cemented tread ends.

18. **XUndertread cementing operationY** means the system used to apply cement to a continuous strip of tread or combined tread{sidewall component. An undertread cementing operation consists of a cement application station and all other equipment, such as the cement supply system and feed and takeaway conveyors, necessary to apply cement to tread or combined tread{sidewall strips and to allow evaporation of solvent from the cemented tread or combined tread{sidewall.

19. **XVOC emission control deviceY** means equipment that destroys or recovers VOC.

20. **XVOC emission reduction systemY** means a system composed of an enclosure, hood, or other device for containment and capture of VOC emissions and a VOC emission control device.

21. **XWater-based green tire sprayY** means any mold release agent and lubricant applied to the inside or outside of

green tires that contains 12% or less, by weight, of VOC as sprayed.

cbd As used in this section, symbols not defined in this paragraph have the meanings given in s. NR 440.03.

1. B_o is the total number of beads cemented at a particular bead cementing affected facility for a month.

2. C_a is the concentration of VOC in gas stream in vents after a control device cparts per million by volumed.

3. C_b is the concentration of VOC in gas stream in vents before a control device cparts per million by volumed.

4. C_f is the concentration of VOC in each gas stream vented directly to the atmosphere from an affected facility or from a temporary enclosure around an affected facility cparts per million by volumed.

5. D_c is the density of cement or spray material cgrams per liter clb per gallondd.

6. D_r is the density of VOC recovered by an emission control device cgrams per liter clb per gallondd.

7. E is the emission control device efficiency, inlet versus outlet cfractiondd.

8. F_c is the capture efficiency, VOC captured and routed to one control device versus total VOC used for an affected facility cfractiondd.

9. F_o is the fraction of total mass of VOC used in a month by all facilities served by a common cement or spray material distribution system that is used by a particular affected facility served by the common distribution system.

10. G is the monthly average mass of VOC used per tire cemented or sprayed with a water-based green tire spray for a particular affected facility cgrams clbd per tired.

11. G_b is the monthly average mass of VOC used per bead cemented for a particular bead cementing affected facility cgrams clbd per beadd.

12. L_c is the volume of cement or spray material used for a month cliters cgallonssdd.

13. L_r is the volume of VOC recovered by an emission control device for a month cliters cgallonssdd.

14. M is the total mass of VOC used for a month by all facilities served by a common cement or spray material distribution system cgrams clbdd.

15. M_o is the total mass of VOC used at an affected facility for a month cgrams clbdd.

16. M_r is the mass of VOC recovered by an emission control device for a month cgrams clbdd.

17. N is the mass of VOC emitted to the atmosphere per tire cemented or sprayed with a water-based green tire spray for an affected facility for a month cgrams clbd per tired.

18. N_b is the mass of VOC emitted per bead cemented for an affected facility for a month cgrams clbd per beadd.

19. Q_a is the volumetric flow rate in vents after a control device cdry standard cubic meters cdry standard cubic feetd per hourd.

20. Q_b is the volumetric flow rate in vents before a control device cdry standard cubic meters cdry standard cubic feetd per hourd.

21. Q_f is the volumetric flow rate of each stream vented directly to the atmosphere from an affected facility or from a temporary enclosure around an affected facility cdry standard cubic meters cdry standard cubic feetd per hourd.

22. R is the overall efficiency of an emission reduction system cfractiondd.

23. T_d is the total number of days in monthly compliance period cdaysd.

24. T_o is the total number of tires cemented or sprayed with water-based green tire sprays at a particular affected facility for a month.

25. W_o is the weight fraction of VOC in a cement or spray material.

c3d STANDARDS FOR VOLATILE ORGANIC COMPOUNDS.
cad *General.* On and after the date on which the initial performance test, required by s. NR 440.08, is completed, but no later than 180 days after initial startup, each owner or operator subject to the provisions of this section shall comply with the following conditions:

1. For each undertread cementing operation:

a. Discharge into the atmosphere no more than 25% of the VOC used c75% emission reductiond for each month; or

b. Maintain total cuncontrolled VOC use less than or equal to the following levels, depending upon the duration of the compliance period:

1d 3,870 kg c8,531 lbd of VOC per 28 days.

2d 4,010 kg c8,846 lbd of VOC per 29 days.

3d 4,150 kg c9,149 lbd of VOC per 30 days.

4d 4,280 kg c9,436 lbd of VOC per 31 days.

5d 4,840 kg c10,670 lbd of VOC per 35 days.

2. For each sidewall cementing operation:

a. Discharge into the atmosphere no more than 25% of the VOC used c75% emission reductiond for each month; or

b. Maintain total cuncontrolled VOC use less than or equal to the following levels, depending upon the duration of the compliance period:

1d 3,220 kg c7,099 lbd of VOC per 28 days.

2d 3,340 kg c7,363 lbd of VOC per 29 days.

3d 3,450 kg c7,606 lbd of VOC per 30 days.

4d 3,570 kg c7,870 lbd of VOC per 31 days.

5d 4,030 kg c8,885 lbd of VOC per 35 days.

3. For each tread end cementing operation: Discharge into the atmosphere no more than 10 grams c0.022 lbd of VOC per tire cementing for each month.

4. For each bead cementing operation: Discharge into the atmosphere no more than 5 grams c0.011 lbd of VOC per bead cemented for each month.

5. For each green tire spraying operation where only water-based sprays are used, do both of the following:

a. Discharge into the atmosphere no more than 1.2 grams c0.0026 lbd of VOC per tire sprayed with an inside green tire spray for each month.

b. Discharge into the atmosphere no more than 9.3 grams c0.021 lbd of VOC per tire sprayed with an outside green tire spray for each month.

6. For each green tire spraying operation where only organic solvent-based sprays are used:

a. Discharge into the atmosphere no more than 25% of the VOC used c75% emission reductiond for each month; or

b. Maintain total cuncontrolled VOC use less than or equal to the following levels, depending upon the duration of the compliance period:

1d 3,220 kg c7,099 lbd of VOC per 28 days.

2d 3,340 kg c7,363 lbd of VOC per 29 days.

3d 3,450 kg c7,606 lbd of VOC per 30 days.

4d 3,570 kg c7,870 lbd of VOC per 31 days.

5d 4,030 kg c8,885 lbd of VOC per 35 days.

7. For each green tire spraying operation where both water-based and organic solvent-based sprays are used, do both of the following:

a. Discharge into the atmosphere no more than 1.2 grams c0.0026 lbd of VOC per tire sprayed with a water-based inside green tire spray for each month.

b. Discharge into the atmosphere no more than 9.3 grams c0.021 lbd of VOC per tire sprayed with a water-based outside green tire spray for each month and do one of the following:

1d Discharge into the atmosphere no more than 25% of the VOC used in the organic solvent-based green tire sprays c75% emission reduction for each month.

2d Maintain total uncontrolled VOC use for all organic solvent-based green tire sprays less than or equal to the levels specified under subd. 6. b.

8. For each Michelin-A operation:

a. Discharge into the atmosphere no more than 35% of the VOC used c65% emission reduction for each month; or

b. Maintain total uncontrolled VOC use less than or equal to the following levels, depending upon the duration of the compliance period:

1d 1,570 kg c3,461 lbd of VOC per 28 days.

2d 1,630 kg c3,593 lbd of VOC per 29 days.

3d 1,690 kg c3,726 lbd of VOC per 30 days.

4d 1,740 kg c3,836 lbd of VOC per 31 days.

5d 1,970 kg c4,343 lbd of VOC per 35 days.

9. For each Michelin-B operation:

a. Discharge into the atmosphere no more than 25% of the VOC used c75% emission reduction for each month; or

b. Maintain total uncontrolled VOC use less than or equal to the levels specified below, depending upon the duration of the compliance period:

1d 1,310 kg c2,888 lbd of VOC per 28 days.

2d 1,360 kg c2,998 lbd of VOC per 29 days.

3d 1,400 kg c3,086 lbd of VOC per 30 days.

4d 1,450 kg c3,197 lbd of VOC per 31 days.

5d 1,640 kg c3,616 lbd of VOC per 35 days.

10. For each Michelin-C automatic operation:

a. Discharge into the atmosphere no more than 35% of the VOC used c65% emission reduction for each month; or

b. Maintain total uncontrolled VOC use less than or equal to the levels specified under par. cad 8. b.

cbd *Alternate standard.* On and after the date on which the initial performance test, required by s. NR 440.08, is completed, but no later than 180 days after September 19, 1989, no owner or operator subject to the provisions in sub. c1d cbd may cause to be discharged into the atmosphere more than 25 grams c0.055 lbd of VOC per tire processed for each month if the operation uses 25 grams c0.055 lbd or less of VOC per tire processed and does not employ a VOC emission reduction system.

c4d PERFORMANCE TEST AND COMPLIANCE PROVISIONS.

cad Section NR 440.08 c4d does not apply to the monthly performance test procedures required by this section. Section NR 440.08 c4d does apply to initial performance tests and to the performance tests specified under par. cbd 2. and 3. Section NR 440.08 c6d does not apply when Method 24 of Appendix A, 40 CFR part 60, incorporated by reference in s. NR 440.17, is used.

cbd Performance tests shall be conducted as follows:

1. The owner or operator of an affected facility shall conduct an initial performance test, as required under s. NR 440.08 c1d, except as described under par. cjd. The owner or operator of an affected facility shall thereafter conduct a performance test each month except as described under subd. 4.

and pars. cgd and cjd. Initial and monthly performance tests shall be conducted according to the procedures in this subsection.

2. The owner or operator of an affected facility who elects to use a VOC emission reduction system with a control device that destroys VOC ce.g., incinerator, as described under pars. cfd and cgd, shall repeat the performance test when directed by the department or when the owner or operator elects to operate the capture system or control device at conditions different from the most recent determination of overall reduction efficiency. The performance test shall be conducted in accordance with the procedures described under par. cfd 2. a. to d.

3. The owner or operator of an affected facility who seeks to comply with the equipment design and performance specifications, as described under par. cjd, shall repeat the performance test when directed by the department or when the owner or operator elects to operate the capture system or control device at conditions different from the most recent determination of control device efficiency or measurement of capture system retention time or face velocity. The performance test shall be conducted in accordance with the procedures described under par. cfd 2. b.

4. The owner or operator of each tread end cementing operation and each green tire spraying operation using only water-based sprays inside and outside or both containing less than 1.0% by weight of VOC is not required to conduct a monthly performance test as described in par. cdd. In lieu of conducting a monthly performance test, the owner or operator of each tread end cementing operation and each green tire spraying operation shall submit formulation data or the results of Method 24 analysis annually to verify the VOC content of each tread end cement and each green tire spray material, provided the spraying formulation has not changed during the previous 12 months. If the spray material formulation changes, formulation data or Method 24 analysis of the new spray shall be conducted to determine the VOC content of the spray and reported within 30 days as required under sub. c7d cjd.

ccd For each undertread cementing operation, each sidewall cementing operation, each green tire spraying operation where organic solvent-based sprays are used, each Michelin-A operation, each Michelin-B operation, and each Michelin-C automatic operation where the owner or operator seeks to comply with the uncontrolled monthly VOC use limits, the owner or operator shall use the following procedure to determine compliance with the applicable cdepending upon duration of compliance period uncontrolled monthly VOC use limit specified under sub. c3d cad 1. b., 2. b., 6. b., 7. b., 8. b., 9. b. and 10. b. If both undertread cementing and sidewall cementing are performed at the same affected facility during a month, then the kg{mo limit specified under sub. c3d cad 1. b. shall apply for that month.

1. Determine the density and weight fraction VOC including dilution VOCd of each cement or green tire spray from its formulation or by analysis of the cement or green tire spray using Method 24 of Appendix A of 40 CFR part 60, incorporated by reference in s. NR 440.17. If a dispute arises, the department may require an owner or operator who used formulation data to analyze the cement or green tire spray using Method 24 of Appendix A, 40 CFR part 60, incorporated by reference in s. NR 440.17.

2. Calculate the total mass of VOC used at the affected facility for the month cM,d by the following procedure:

a. For each affected facility for which cement or green tire spray is delivered in batch or via a distribution system that serves only the affected facility:

$$M_o = \sum_{i=1}^a L_{ci} D_{ci} W_{oi}$$

where XaY equals the number of different cements or green tire sprays used during the month that are delivered in batch or via a distribution system that serves only a single affected facility.

b. For each affected facility for which cement or green tire spray is delivered via a common distribution system that also serves other affected or existing facilities:

1d Calculate the total mass of VOC used for all of the facilities served by the common distribution system for the month cMd :

$$M = \sum_{i=1}^b L_{ci} D_{ci} W_{oi}$$

where XbY equals the number of different cements or green tire sprays used during the month that are delivered via a common distribution system that also serves other affected or existing facilities.

2d Determine the fraction cF_o,d of M used at the affected facility by comparing the production records and process specifications for the material cemented or sprayed at the affected facility for the month to the production records and process specifications for the material cemented or sprayed at all other facilities served by the common distribution system for the month or by another procedure acceptable to the administrator.

3d Calculate the total monthly mass of VOC used at the affected facility for the month cM_o,d :

$$M_o = MF_o$$

3. Determine the time duration of the monthly compliance period cT_o,d .

cdd For each tread end cementing operation and each green tire spraying operation where water-based cements or sprays containing 1.0%, by weight, of VOC or more are used inside, outside, or both that do not use a VOC emission reduction system, the owner or operator shall use the following procedure to determine compliance with the VOC emission per tire limit specified under sub. [c3d cad 3.](#), [5. a.](#) and [b.](#) and [7. a.](#) and [b.](#)

1. Determine the density and weight fraction VOC as specified under par. [ccd 1.](#)

2. Calculate the total mass of VOC used at the affected facility for the month cM_o,d as specified under par. [ccd 2.](#)

3. Determine the total number of tires cemented or sprayed at the affected facility for the month cT_o,d by the following procedure:

a. For a tread end cementing operation, T_o equals the number of tread or combined tread/sidewall components that receive an application of tread end cement for the month.

b. For a green tire spraying operation that uses water-based inside green tire sprays, T_o equals the number of green tires that receive an application of water-based inside green tire spray for the month.

c. For a green tire spraying operation that uses water-based outside green tire sprays, T_o equals the number of green tires that receive an application of water-based outside green tire spray for the month.

4. Calculate the mass of VOC used per tire cemented or sprayed at the affected facility for the month cGd :

$$G = \frac{M_o}{T_o}$$

5. Calculate the mass of VOC emitted per tire cemented or sprayed at the affected facility for the month cNd :

$$N = G$$

ced For each bead cementing operation that does not use a VOC emission reduction system, the owner or operator shall use the following procedure to determine compliance with the VOC emission per bead limit specified under sub. [c3d cad 4.](#)

1. Determine the density and weight fraction of VOC as specified under par. [ccd 1.](#)

2. Calculate the total mass of VOC used at the affected facility for the month cM_o,d as specified under par. [ccd 2.](#)

3. Determine the number of beads cemented at the affected facility during the month cB_o,d using production records; B_o equals the number of beads that receive an application of cement for the month.

4. Calculate the mass of VOC used per bead cemented at the affected facility for the month cG_b,d :

$$G_b = \frac{M_o}{B_o}$$

5. Calculate the mass of VOC emitted per bead cemented at the affected facility for the month cN_b,d :

$$N_b = G_b$$

cfcd For each tread end cementing operation and each bead cementing operation that use a VOC emission reduction system with a control device that destroys VOC (e.g., incinerator), the owner or operator shall use the following procedure to determine compliance with the emission limit specified under sub. [c3d cad 3.](#) and [4.](#)

1. Calculate the mass of VOC used per tire cemented at the affected facility for the month cGd , as specified under par. [cdd 1. to 4.](#), or mass of VOC used per bead cemented at the affected facility for the month cG_b,d , as specified under par. [cdd 1. to 4.](#)

2. Calculate the mass of VOC emitted per tire cemented at the affected facility for the month cNd or mass of VOC emitted per bead cemented for the affected facility for the month cN_b,d :

$$N = Gc1 - Rd$$

$$N_b = G_b c1 - Rd$$

For the initial performance test, the overall reduction efficiency cRd shall be determined as prescribed under par. [cfd 2. a. to d.](#) After the initial performance test, the owner or operator may use the most recently determined overall reduction efficiency cRd for the performance test. No monthly performance tests are required. The performance test shall be repeated during conditions described under par. [cbd 2.](#)

a. The owner or operator of an affected facility shall construct a temporary enclosure around the application and drying areas during the performance test for the purpose of capturing fugitive VOC emissions. The enclosure shall be maintained at a negative pressure to ensure that all evaporated VOC are measurable. Determine the fraction cF_c,d of total VOC used at the affected facility that enter the control device:

$$F_c = \frac{\sum_{i=1}^m C_{bi} Q_{bi}}{\sum_{i=1}^m C_{bi} Q_{bi} + \sum_{i=1}^n C_{fi} Q_{fi}}$$

where:

XmY is the number of vents from the affected facility to the control device

XnY is the number of vents from the affected facility to the atmosphere and form the temporary enclosure

b. Determine the destruction efficiency of the control device cEd by using values of the volumetric flow rate of each of the gas streams and the VOC content as carbond of each of the gas streams in and out of control device:

$$E = \frac{\sum_{i=1}^m C_{bi} Q_{bi} - \sum_{i=1}^p C_{ai} Q_{ai}}{\sum_{i=1}^m C_{bi} Q_{bi}}$$

where:

XmY is the number of vents from the affected facility to the control device

XpY is the number of vents after the control device

c. Determine the overall reduction efficiency cRd:

$$R = EF_c$$

d. The owner or operator of an affected facility may substitute the following procedure as an acceptable alternative to the requirements prescribed under par. cfd 2. a. This alternative procedure is acceptable only in cases where a single VOC is used and is present in the capture system. The average capture efficiency value derived from a minimum of 3 runs shall constitute a test.

1d For each run, ZZiY, measure the mass of the material containing a single VOC used. This measurement shall be made using a scale that has both a calibration and a readability to within 1% of the mass used during the fun. This measurement may be made by filling the direct supply reservoir, for example, rollers, pumps, hoses, to a marked level at the start of the run and then refilling to the same mark from a more easily weighed container, for example, a separate supply drum, at the end of the fun. The change in mass of the supply drum would equal the mass of the material used in the run. If only the direct supply reservoir is weighed, the amount of material in or on the related application equipment shall be the same at the start and end of the run. All additions of VOC containing material shall be properly accounted for in determining the mass of material used during that run.

2d For each run, XiY, measure the mass of the material containing a single VOC which is present in the direct supply reservoir and related application equipment at the start of the run, unless the ending weight fraction VOC in the material is greater than or equal to 98.5% of the starting weight fraction VOC in the material, in which case, this measurement is not required. This measurement may be made directly by emptying the direct supply reservoir and related application equipment and then filling them to a marked level from an easily weighed container, for example, a separate supply drum. The change in mass of the supply drum would equal the mass of material in the filled direct supply reservoir and related application equipment. Alternatively, this measurement may be made by weighing the direct supply reservoir and related application equipment at the start of the run and subtracting the mass of the empty direct supply reservoir and related application equipment ctare weightd.

3d For each run. XiY, the starting weight fraction VOC in the material shall be determined by Method 24 analysis of a sample taken from the direct supply reservoir at the beginning of the run.

4d For each run, XiY, the ending weight fraction VOC in the material shall be determined by Method 24 analysis of a sample taken from the direct supply reservoir at the end of the run.

5d For each run, XiY, in which the ending weight fraction VOC in the material is greater than or equal to 98.5% of the starting weight fraction VOC in the material, calculate the mass of the single VOC used cM;d by multiplying the mass of

the material used in the run by the starting weight fraction VOC of the material used in the run.

6d For each run, XiY, in which the ending weight fraction VOC in the material is less than 98.5% of the starting weight fraction VOC in the material, calculate the mass of the single VOC used cM;d as follows:

ad Calculate the mass of VOC present in the direct supply reservoir and related application equipment at the start of the run by multiplying the mass of material in the direct supply reservoir and related application equipment at the start of the run by the starting weight fraction VOC in the material for that run.

bd Calculate the mass of VOC present in the direct supply reservoir and related application equipment at the end of the run by multiplying the mass of material in the direct supply reservoir and related application equipment at the end of the run by the ending weight fraction VOC in the material for that run. The mass of material in the direct supply reservoir and related application equipment at the end of the run shall be calculated by subtracting the mass of material used in the run from the mass of material in the direct supply reservoir and related application equipment at the start of the run.

cd The mass of the single VOC used cM;d equals the mass of VOC present in the direct supply reservoir and related application equipment at the start of the run minus the mass of VOC present in the direct supply reservoir and related application equipment at the end of the run.

7d If Method 25A is used to determine the concentration of the single VOC in the capture system, then calculate the capture efficiency cFC;d for each run, XiY, as follows:

$$FC_i = \frac{C_i \frac{W}{V} Q_i}{(M_i)(10^6)}$$

where:

C_i is the average concentration of the single VOC in the capture system during run XiY cparts per million by volumed corrected for background VOC

Note: See sub. c8d cad 5.

W is the molecular weight of the single VOC, mg{mg-mole clb{lb-moled

V is the volume occupied by one mole of ideal gas at standard conditions c20°C, 760 mm Hgd on a wet basis, 2.405 x 10⁻⁵ m³{mg-mole c385.3 ft³{lb-moled

Q_i is the volumetric flow in in the capture system during run XiY, on a wet basis, adjusted to standard conditions , m³ cft³d

Note: See sub. c8d cad 5.

10⁶ is the ppm per unity

M_i is the mass of the single VOC used during run XiY, mg clbd

8d If Method 25 is used to determine the concentration of the single VOC in the capture system, then calculate the capture efficiency cFC;d for each run, XiY, as follows:

$$FC_i = \frac{C_i \frac{(W)}{(V)} (Q_i)}{(NC)(10^6) M_i}$$

where:

C_i is the average concentration of the single VOC in the capture system during run XiY cparts per million, as carbon, by volumed corrected for background VOC

Note: See sub. c8d cad 5.

W is the molecular weight of the single VOC, mg{mg-mole clb{lb-moled

V is the volume occupied by one mole of ideal gas at standard conditions c20°C, 760 mm Hgd on a wet basis, $2.405 \times 10^{-5} \text{ m}^3$ {mg-mole c385.3 ft³ {lb-moled

Q_i is the volumetric flow in the capture system during runXiY, on a wet basis, adjusted to standard conditions, m³ cft³d

Note: See sub. c8d cad 5.

10^6 is the ppm per unity

M_i is the mass in mg of the single VOC used during run XiY

NC is the number of carbon atoms in one molecule of the single VOC

9d Calculate the average capture efficiency value, F_c , as follows:

$$F_c = \frac{\sum_{i=1}^n FC_i}{n}$$

where:

$X_n Y$ equals the number of runs made in the test $c_n > 3d$. In cases where an alternative procedure in this paragraph is used, the requirements in par. cfd 2. b. and c. remain unchanged

cgd For each undertread cementing operation, each sidewall cementing operation, each green tire spraying operation where organic solvent-based sprays are used, each Michelin-A operation, each Michelin-B operation, and each Michelin-C-automatic operation that use a VOC emission reduction system with a control device that destroys VOC ce.g., incinerator, the owner or operator shall use the following procedure to determine compliance with the percent emission reduction requirement specified under sub. c3d cad 1. a., 2. a., 6. a., 7. b., 8. a., 9. a. and 10. a. For the initial performance test, the overall reduction efficiency cRd shall be determined as prescribed under par. cfd 2. a. to c. The performance test shall be repeated during conditions described under par. cbd 2. No monthly performance tests are required.

chd For each tread end cementing operation and each bead cementing operation that uses a VOC emission reduction system with a control device that recovers VOC ce.g., carbon adsorber, the owner or operator shall use the following procedure to determine compliance with the emission limit specified under sub. c3d cad 3. and 4.

1. Calculate the mass of VOC used per tire cemented at the affected facility for the month cGd, as specified under par. cdd 1. to 4., or the mass of VOC used per bead cemented at the affected facility for the month cG_bd as specified under par. ced 1. to 4.

2. Calculate the total mass of VOC recovered from the affected facility for the month cM_rd:

$$M_r = L_r D_r$$

3. Calculate the overall reduction efficiency for the VOC emission reduction system cRd for the month:

$$R = \frac{M_r}{M_o}$$

4. Calculate the mass of VOC emitted per tire cemented at the affected facility for the month cNd or mass of VOC emitted per bead cemented at the affected facility for the month cN_bd:

$$N = G (1 - R)$$

$$N_b = G_b (1 - R)$$

cid For each undertread cementing operation, each sidewall cementing operation, each green tire spraying operation where organic solvent-based sprays are used, each Michelin-A operation, each Michelin-B operation, and each Michelin-C-

automatic operation that use a VOC emission reduction system with a control device that recovers VOC ce.g., carbon adsorber, the owner or operator shall use the following procedure to determine compliance with the percent reduction requirement specified under sub. c3d cad 1. a., 2. a., 6. a., 7. b., 8. a., 9. a. and 10. a.

1. Determine the density and weight fraction VOC as specified under par. ccd 1.

2. Calculate the total mass of VOC used at the affected facility for the month cM_od as described under par. ccd 2.

3. Calculate the total mass of VOC recovered from the affected facility for the month cM_rd as described under par. chd 2.

4. Calculate the overall reduction efficiency for the VOC emission reduction system cRd for the month as described under par. chd 3.

cjd Rather than seeking to demonstrate compliance with the provisions of sub. c3d cad 1. a., 2. a., 6. a., 7. b. or 9. a. using the performance test procedures described under pars. cgd and cid, an owner or operator of an undertread cementing operation, sidewall cementing operation, green tire spraying operation where organic solvent-based sprays are used, or Michelin-B operation that use a VOC emission reduction system, may seek to demonstrate compliance by meeting the equipment design and performance specifications listed under subds. 1., 2., and 4. to 6. or under subds. 1. and 3. to 6. and by conducting a control device efficiency performance test to determine compliance as describe under subd. 7. The owner or operator shall conduct this performance test of the control device efficiency no later than 180 days after initial startup of the affected facility, as specified under s. NR 440.08 c1d. Meeting the capture system design and performance specifications, in conjunction with operating a 95% efficient control device, is an acceptable means of demonstrating compliance with the standard. Therefore, the requirement for the initial performance test on the enclosure, as specified under s. NR 440.08 c1d, is waived. No monthly performance tests are required.

1. For each undertread cementing operation, each sidewall cementing operation, and each Michelin-B operation, the cement application and drying area shall be contained in an enclosure that meets the criteria specified under subds. 2., 4. and 5. For each green tire spraying operation where organic solvent-based sprays are used, the spray application and drying area shall be contained in an enclosure that meets the criteria specified under subds. 3., 4. and 5.

2. The drying area shall be enclosed between the application area and the water bath or to the extent necessary to contain all tire components for at least 30 seconds after cement application, whichever distance is less.

3. Sprayed green tires shall remain in the enclosure for a minimum of 30 seconds after spray application.

4. A minimum face velocity of 30.5 meters c100 feetd per minute shall be maintained continuously through each permanent opening into the enclosure when all temporary enclosure openings are closed. The cross-sectional area of each permanent opening shall be divided into at least 12 equal areas, and a velocity measurement shall be performed at the centroid of each equal area with an anemometer or similar velocity monitoring device; the face velocity of each permanent opening is the average value of the velocity measurements taken. The monitoring device shall be calibrated and operated according to the manufacturer[s instructions. Temporary enclosure openings shall remain closed at all time except when worker access is necessary.

5. The total area of all permanent openings into the enclosure may not exceed the area that would be necessary to maintain the VOC concentration of the exhaust gas stream at 25% of the lower explosive limit cLELD under the following conditions:

- a. The facility is operating at the maximum solvent use rate;
- b. The face velocity through each permanent opening is 30.5 meters c100 feetd per minute.
- c. All temporary openings are closed.

6. All captured VOC are ducted to a VOC emission control device that is operated on a continuous basis and that achieves at least a 95% destruction or recovery efficiency.

7. The efficiency of the control device cEd for the initial performance test shall be determined by using values of the volumetric flow rate of each of the gas streams and the VOC content cas carbond of each of the gas streams in and out of the control device as described under par. cfd 2. b. The control device efficiency shall be redetermined during conditions specified under par. cbd 3.

ckd Each owner or operator of an affected facility who initially elected to be subject to the applicable percent emission reduction requirement specified under sub. c3d cad 1. a., 2. a., 6. a., 7. b., 8. a., 9. a. or 10. a. and who later seeks to comply with the applicable total uncontrolled monthly VOC use limit specified under sub. c3d cad 1. b., 2. b., 6. b., 7. b., 8. b., 9. b. or 10. b. shall demonstrate, using the procedures described under par. ccd, that the total VOC use at the affected facility has not exceeded the applicable total uncontrolled monthly VOC use limit during each of the last 6 months of operation. The owner or operator shall be subject to the applicable percent emission reduction requirement until the conditions of this paragraph and sub. c7d cgd are satisfied.

cLd In determining compliance for each undertread cementing operation, each sidewall cementing operation, each green tire spraying operation, each Michelin-A operation, each Michelin-B operation, and each Michelin-C-automatic operation, the owner or operator shall include all the VOC used, recovered, or destroyed from cements and organic solvent-based green tire sprays including those cements or sprays used for tires other than those defined under sub. c2d cad.

cmd In determining compliance for each tread end cementing operation, each bead cementing operation, and each green tire spraying operation, the owner or operator shall include only those tires defined under sub. c2d cad when determining T_o and B_o.

cnd For each undertread cementing operation and each sidewall cementing operation that does not use a VOC emission reduction system, the owner or operator shall use the following procedure to determine compliance with the VOC emission per tire limit specified in sub. c3d cbd:

1. Calculate the total mass of VOC cM_od used at the affected facility for the month by the following procedure.

a. For each affected facility for which cement is delivered in batch or via a distribution system which serves only that affected facility:

$$M_o = \sum_{i=1}^n L_{ci} D_{ci} W_{oi}$$

where:

XnY equals the number of different cements or sprays used during the month

b. For each affected facility for which cement is delivered via a common distribution system which also serves other affected or existing facilities:

1d Calculate the total mass cMd of VOC used for all of the facilities served by the common distribution system for the month:

$$M = \sum_{i=1}^n L_{ci} D_{ci} W_{oi}$$

where:

XnY equals the number of different cements or sprays used during the month

2d Determine the fraction cF_od of XMY used by the affected facility by comparing the production records and process specifications for the material cemented at the affected facility for the month to the production records and process specifications for the material cemented at all other facilities served by the common distribution system for the month or by another procedure acceptable to the department.

3d Calculate the total monthly mass of VOC cM_od used at the affected facility:

$$M_o = MF_o$$

2. Determine the total number of tires cT_od processed at the affected facility for the month by the following procedure:

a. For undertread cementing, T_o equals the number of tread or combined tread{sidewall components which receive an application of undertread cement.

b. For sidewall cementing, T_o equals the number of sidewall components which receive an application of sidewall cement, divided by 2.

3. Calculate the mass of VOC used per tire processed cGd by the affected facility for the month:

$$G = \frac{M_o}{T_o}$$

4. Calculate the mass of VOC emitted per tire processed cNd for the affected facility for the month:

$$N = G$$

5. Where the value of the mass of VOC emitted per tire processed cNd is less than or equal to the VOC emission per tire limit specified under sub. c3d cbd, the affected facility is in compliance.

c5d MONITORING OF OPERATIONS. cad Each owner or operator subject to the provisions of this section shall install, calibrate, maintain, and operate according to manufacturer[s] specifications the following equipment, unless alternative monitoring procedures or requirements are approved for that facility by the department.

1. Where a thermal incinerator is used for VOC emission reduction, a temperature monitoring device equipped with a continuous recorder for the temperature of the gas stream in the combustion zone of the incinerator. The temperature monitoring device shall have an accuracy of 1% of the temperature being measured in vC or o0.5 vC, whichever is greater.

2. Where a catalytic incinerator is used for VOC emission reduction, temperature monitoring devices, each equipped with a continuous recorder, for the temperature in the gas stream immediately before and after the catalyst bed of the incinerator. The temperature monitoring devices shall have an accuracy of 1% of the temperature being measured in vC or o0.5 vC, whichever is greater. For an undertread cementing operation, sidewall cementing operation, green tire spraying operation where organic solvent-based sprays are used or Michelin-B operation where a carbon adsorber is used to meet the performance requirements specified under sub. c4d cjd 6.,

an organics monitoring device used to indicate the concentration level or organic compounds based on a detection principle such as infrared, photoionization, or thermal conductivity, equipped with a continuous recorder, for the outlet of the carbon bed.

cbd An owner or operator of an undertread cementing operation, sidewall cementing operation, green tire spraying operation where organic solvent-based sprays are used, or Michelin-B operation where a VOC recovery device other than a carbon adsorber is used to meet the performance requirement specified under sub. c4d cjd 6. shall provide to the department information describing the operation of the control device and the process parameters which would indicate proper operation and maintenance of the device. The department may request further information and shall specify appropriate monitoring procedures or requirements.

c6d RECORDKEEPING REQUIREMENTS. cad Each owner or operator of an affected facility that uses a thermal incinerator shall maintain continuous records of the temperature of the gas stream in the combustion zone of the incinerator and records of all 3-hour periods of operation for which the average temperature of the gas stream in the combustion zone was more than 28 vC c50 vFd below the combustion zone temperature measured during the most recent determination of the destruction efficiency of the thermal incinerator that demonstrated that the affected facility was in compliance.

cbd Each owner or operator of an affected facility that uses a catalytic incinerator shall maintain all of the following:

1. Continuous records of the temperature of the gas stream both upstream and downstream of the catalyst bed of the incinerator,
2. Records of all 3-hour periods of operation of which the average temperature measured before the catalyst bed is more than 28 vC c50°Fd below the gas stream temperature measured before the catalyst bed during the most recent determination of destruction efficiency of the catalytic incinerator that demonstrated that the affected facility was in compliance.
3. Records of all 3-hour periods for which the average temperature difference across the catalyst bed is less than 80% of the temperature difference measured during the most recent determination of the destruction efficiency of the catalytic incinerator that demonstrated that the affected facility was in compliance.

ccd Each owner or operator of an undertread cementing operation, sidewall cementing operation, green tire spraying operation where organic solvent-based sprays are used, or Michelin-B operation that uses a carbon adsorber to meet the requirements specified under sub. c4d cjd 6. shall maintain continuous records of all 3-hour periods of operation during which the average VOC concentration level or reading of organics in the exhaust gases is more than 20% greater than the exhaust gas concentration level or reading measured by the organics monitoring device during the most recent determination of the recovery efficiency of the carbon adsorber that demonstrated that the affected facility was in compliance.

cdd Each owner or operator of an undertread cementing operation, sidewall cementing operation, green tires spraying operation where organic solvent-based sprays are used, Michelin-A operation, Michelin-B operation, or Michelin-C- automatic operation who seeks to comply with a specified VOC monthly usage limit shall maintain records of monthly VOC use and the number of days in each compliance period.

ced Each owner or operator that is required to conduct monthly performance tests, as specified under sub. c4d cbd 1., shall maintain records of the results of all monthly tests.

cfD Each owner or operator of a tread end cementing operation and green tire spraying operation using water-based cements or sprays containing less than 1.0% by weight of VOC, as specified under sub. c4d cbd 4., shall maintain records of formulation data or the results of Method 24 analysis conducted to verify the VOC content of the spray.

c7d REPORTING REQUIREMENTS. cad Each owner or operator subject to the provisions of this section shall provide a written report to the department declaring for each undertread cementing operation, each sidewall cementing operation, each green tire spraying operation where organic solvent-based sprays are used, each Michelin-A operation, each Michelin-B operation, and each Michelin-C-automatic operation the emission limit the owner or operator intends to comply with and the compliance method, where sub. c4d cjd is applicable, to be employed.

cbd Each owner or operator subject to the provisions of this section shall specify the monthly schedule each calendar month or a 4-4-5-week schedule to be used in making compliance determinations.

ccd Each owner or operator subject to the provision of this section shall report the results of all initial performance tests, as required under s. NR 440.08 c1d, and the results of the performance test required under sub. c4d cbd 2. and 3. The following data shall be included in the report for each of the performance tests:

1. For each affected facility for which the owner or operator seeks to comply with a VOC monthly usage limit specified under sub. c3d cad: the monthly mass of VOC used cM_od and the number of days in the compliance period cT_od.
2. For each affected facility that seeks to comply with a VOC emission limit per tire or per bead specified under sub. c3d cad without the use of a VOC emission reduction system: the mass of VOC used cM_od, the number of tires cemented or sprayed cT_od, the mass of VOC emitted per tire cemented or sprayed cN_d, the number of beads cemented cB_od, and the mass of VOC emitted per bead cemented cN_bd.
3. For each affected facility that uses a VOC emission reduction system with a control device that destroys VOC ce.g., incinerator to comply with a VOC emission limit per tire or per bead specified under sub. c3d cad: the mass of VOC used cM_od, the number of tires cemented or sprayed cT_od, the mass of VOC emitted per tire cemented or sprayed cN_d, the number of beads cemented cB_od, the mass of VOC emitted per bead cemented cN_bd, the mass of VOC used per tire cemented or sprayed cG_d, the mass of VOC per bead cemented cG_bd, the emission control device efficiency cEd, the capture system efficiency cF_cd, the face velocity through each permanent opening for the capture system with the temporary openings closed, and the overall system emission reduction cRd.
4. For each affected facility that uses a VOC emission reduction system with a control device that destroys VOC ce.g., incinerator to comply with a percent emission reduction requirement specified under sub. c3d cad: the emission control device efficiency cEd, the capture system efficiency cF_cd, the face velocity through each permanent opening in the computer system with the temporary openings closed, and the overall system emission reduction cRd.
5. For each affected facility that uses a carbon adsorber to comply with a VOC emission limit per tire or per bead specified under sub. c3d cad: the mass of VOC used cM_od, the num-

ber of tires cemented or sprayed cT_o,d , the mass of VOC used per tire cemented or sprayed cG_d , the number of beads cemented cB_o,d , the mass of VOC used per bead cG_b,d , the mass of VOC recovered cM_r,d , the overall system emission reduction cR_d , the mass of VOC emitted per tire cemented or sprayed cN_d , and the mass of VOC emitted per bead cemented cN_b,d .

6. For each affected facility that uses a VOC emission reduction system with a control device that recovers VOC ce.g., carbon adsorber to comply with a percent emission reduction requirement specified under sub. [c3d cad](#): the mass of VOC used cM_o,d , the mass of VOC recovered cM_r,d , and the overall system emission reduction cR_d .

7. For each affected facility that elects to comply with the alternate limit specified under sub. [c3d cbd](#): The mass VOC used cM_o,d , the number of tires processed cT_o,d , and the mass of VOC emitted per tire processed cN_d .

cdd Each owner or operator of an undertread cementing operation, sidewall cementing operation, green tire spraying operation where organic solvent-based sprays are used, or Michelin-B operation who seeks to comply with the requirements described under sub. [c4d cjd](#) shall include in the initial compliance report a statement specifying, in detail, how each of the equipment design and performance specifications has been met. The initial compliance report also shall include the following data: the emission control device efficiency cEd , the face velocity through each permanent enclosure opening with all temporary enclosure openings closed, the total area of all permanent enclosure openings, the total area of all temporary enclosure openings, the maximum solvent use rate $ckg\{hr$ or $lb\{hrd$, the types of VOC used, the lower explosive limit $cLEL_d$ for each VOC used, and the length of time each component is enclosed after application of cement or spray material.

ced Each owner or operator of an affected facility shall include the following data measured by the required monitoring devices, as applicable, in the report for each performance test specified under par. [ccd](#):

1. The average combustion temperature measured at least every 15 minutes and averaged over the performance test period of incinerator destruction efficiency for each thermal incinerator.

2. The average temperature before and after the catalyst bed measured at least every 15 minutes and averaged over the performance test period of incinerator destruction efficiency for each catalytic incinerator.

3. The concentration level or reading indicated by the organics monitoring device at the outlet of the adsorber, measured at least every 15 minutes and averaged over the performance test period of carbon adsorber recovery efficiency while the vent stream is normally routed and constituted.

4. The appropriate data to be specified by the department where a VOC recovery device other than a carbon adsorber is used.

cfD Once every 6 months each owner or operator subject to the provisions of sub. [c6d](#) shall report, as applicable:

1. Each monthly average VOC emission rate that exceeds the VOC emission limit per tire or per bead specified under sub. [c3d cad](#), as applicable for the affected facility.

2. Each monthly average VOC use rate that exceeds the monthly VOC usage limit specified under sub. [c3d cad](#) as applicable for the affected facility.

3. Each monthly average VOC emission reduction efficiency for a VOC recovery device ce.g., carbon adsorber less

than the percent efficiency limit specified under sub. [c3d cad](#) as applicable for the affected facility.

4. Each 3-hour period of operation for which the average temperature of the gas stream in the combustion zone of a thermal incinerator, as measured by the temperature monitoring device, is more than 28 vC $c50vFd$ below the combustion zone temperature measured during the most recent determination of the destruction efficiency of the thermal incinerator that demonstrated that the affected facility was in compliance.

5. Each 3-hour period of operation for which the average temperature of the gas stream immediately before the catalyst bed of a catalytic incinerator, as measured by the temperature monitoring device, is more than 28 vC $c50 vFd$ below the gas stream temperature measured before the catalyst bed during the most recent determination of the destruction efficiency of the catalyst incinerator that demonstrated that the affected facility was in compliance, and any 3-hour period of which the average temperature difference across the catalyst bed ci.e., the difference between the temperatures of the gas stream immediately before and after the catalyst bedd, as measured by the temperature monitoring device, is less than 80% of the temperature difference measured during the most recent determination of the destruction efficiency of the catalytic incinerator that demonstrated that the affected facility was in compliance.

6. Each 3-hour period of operation during which the average concentration level or reading of VOCs in the exhaust gases from a carbon adsorber is more than 20% greater than the exhaust gas concentration level or reading measured by the organics monitoring device during the most recent determination of the recovery efficiency of the carbon adsorber that demonstrated that the affected facility was in compliance.

cgD Each owner or operator of an affected facility who initially elected to be subject to the applicable percent emission reduction requirement specified under sub. [c3d cad](#) and who later seeks to comply with the applicable total uncontrolled monthly VOC use limits specified under sub. [c3d cad](#) and who has satisfied the provision specified under sub. [c4d ckd](#) shall furnish the department written notification no less than 30 days in advance of the date when the owner or operator intends to be subject to the applicable VOC use limit instead of the applicable percent emission reduction requirement.

cid The owner or operator of each undertread cementing operation and each sidewall cementing operation who qualifies for the alternate provisions as described in sub. [c3d cbd](#), shall furnish the department written notification of the election no less than 60 days after September 19, 1989.

cjd The owner or operator of each tread end cementing operation and each green tire spraying cinside, outside, or bothd operation using water-based sprays containing less than 1.0%, by weight, of VOC as described in sub. [c4d cbd 1](#). shall furnish the department, within 60 days initially and annually thereafter, formulation data or Method 24 results to verify the VOC content of the water-based sprays in use. If the spray formulation changes before the end of the 12-month period, formulation data or Method 24 results to verify the VOC content of the spray shall be reported within 30 days of the change.

c8d TEST METHODS AND PROCEDURES. **cad** The test methods in Appendix A, of [40 CFR part 60](#), incorporated by reference in s. [NR 440.17](#), except as provided under s. [NR 440.08 c2d](#), shall be used to determine compliance with sub. [c3d cad](#) as follows:

1. Method 24 or formulation data for the determination of the VOC content of cements or green tire spray materials. In the event of dispute, Method 24 shall be the reference method.

For Method 24, the cement or green tire spray sample shall be a 1-liter sample collected in a 1-liter container at a point where the sample will be representative of the material as applied in the affected facility.

2. Method 25 as the reference method for the determination of VOC concentrations in each stack, both entering and leaving an emission control device. The owner or operator shall notify the department at least 30 days in advance of any test by Method 25. For Method 25, the sampling time for each of 3 runs shall be at least one hour. Method 1 shall be used to select the sampling site, and the sampling point shall be the centroid of the duct or at a point no closer to the walls than one meter c3.3 feetd. The minimum sample volume shall be 0.003 dry standard cubic meter cdscmd c0.11 dry standard cubic feet cdscfdd except that shorter sampling times or smaller volumes, when necessitated by process variables or other factors, may be approved by the department.

3. Method 2, 2A, 2C, or 2D, as appropriate, as the reference method for determination of the flow rate of the stack gas. The measurement site shall be the same as the Method 25 sampling. A velocity traverse shall be made once per run within the hour that the Method 25 sample is taken.

4. Method 4 for determination of stack gas moisture.

5. Method 25 or Method 25A for determination of the VOC concentration in a capture system prior to a control device when only a single VOC is present, as described in sub. c4d cfd 2. d. 7d and 8d. The owner or operator shall notify the department at least 30 days in advance of any test by either Method 25 or Method 25A. Method 1 shall be used to select the sampling site and the sampling point shall be the centroid of the duct or at a point no closer to the walls than 1 one meter c3.3 feetd. Method 2, 2A, 2C or 2D, as appropriate, shall be used as the test method for the concurrent determination of gas flow rate in the capture system.

a. For Method 25, the sampling time for each run shall be at least 1 hour. For each run, a concurrent sample shall be taken immediately upwind of the application area to determine the background VOC concentration of air drawn into the capture system. Subtract this reading from the reading obtained in the capture system for that run. The minimum sample volume shall be 0.003 dscm c0.11 dscfd except that shorter sampling times or smaller volumes, when necessitated by process variable or other factors, may be approved by the department. Use Method 3 to determine the moisture content of the stack gas.

b. For Method 25A, the sampling time for each run shall be at least 1 hour. Instrument calibration shall be performed by the procedure given in Method 25A using the single VOC present in the capture system. A different calibration gas may be used if the results are corrected using an experimentally determined response factor comparing the alternative calibration gas to the single VOC used in the process. After the instrument has been calibrated, determine the background VOC concentration of the air drawn into the capture system immediately upwind of the application area for each run. The instrument does not need to be recalibrated for the background measurement. Subtract this reading from the reading obtained in the capture system for that run. The Method 25A results shall only be used in the alternative procedure for determination of capture efficiency described under sub. c4d cfd 2. d. 7d.

History: Cr. Register, September, 1990, No. 417, eff. 10-1-90; am. c4d cbd 1. and 2., cdd cintro.d, cfd 2. cintro.d, cjd cintro.d and 1., r. and recr. c1d cad and cbd, cr. c3d cbd, c4d cbd 4., cfd 2. d. and cnd, c6d cfd, c7d ccd 7., cid, cjd and c8d cad 5., Register, July, 1993, No. 451, eff. 8-1-93; correction in c4d cbd 1. and ckd made under s. 13.93 c2md cbd 7., Register, November, 1999, No. 527; CR 06-109: am. c2d cad cintro.d, c3d cad 1. b. 1d to 5d, 2. b. 1d to 5d, 3., 4., 5.,

6. b. 1d to 5d, and 7. cintro.d and a., 8. b. 1d to 5d and 9. b. 1d to 5d, c4d ccd cintro.d, cdd cintro.d, ced cintro.d, cfd 2. d. 7d and 8d, cjd 4. and 5. b., cnd cintro.d and 5., c6d cbd cintro.d and 2. and cdd, c7d cad, ccd 1. to 3. and 5., cdd, cfd 1. and 2., cjd and c8d cad 2., 5. cintro.d and a., r. and recr. c2d cbd, renum. c3d cad 7. b., c. and d. to be c3d cad 7. b. cintro.d, 1d and 2d and am. b. cintro.d and 1d, renum. c3d cbd 1. to be c3d cbd and am. Register May 2008 No. 629, eff. 6-1-08; corrections in c1d ccd, c4d ccd cintro.d, cgd, cid cintro.d, cjd cintro.d, ckd, c7d cad and cbd made under s. 13.92 c4d cbd 7., Stats., Register May 2008 No. 629.

NR 440.647 Volatile organic compound cVOCd emissions from the polymer manufacturing industry. c1d

APPLICABILITY AND DESIGNATION OF AFFECTED FACILITIES. cad The provisions of this section apply to affected facilities involved in the manufacture of polypropylene, polyethylene, polystyrene, or polycethylene terephthalated as defined in sub. c2d. The affected facilities designated as follows for polypropylene and polyethylene are inclusive of all equipment used in the manufacture of these polymers, beginning with raw materials preparation and ending with product storage, and cover all emissions emanating from such equipment:

1. For process emissions from any polypropylene and polyethylene manufacturing process that uses a continuous process, the affected facilities are each of the following process sections: each raw materials preparation section, each polymerization reaction section, each material recovery section, each product finishing section and each product storage section. These process sections are affected facilities for process emissions that are emitted continuously and for process emissions that are emitted intermittently.

2. For process emissions from polystyrene manufacturing processes that use a continuous process, the affected facilities are each material recovery section. These process sections are affected facilities for only those process emissions that are emitted continuously.

3. For process emissions from polycethylene terephthalated manufacturing processes that use a continuous process, the affected facilities are each polymerization reaction section. If the process uses dimethyl terephthalate, then each material recovery section is also an affected facility. If the process uses terephthalic acid, then each raw materials preparation section is also an affected facility. These process sections are affected facilities for only those process emissions that are emitted continuously.

4. For VOC emissions from equipment leaks from polypropylene, polyethylene and polystyrene including expandable polystyrened manufacturing processes, the affected facilities are each group of fugitive emissions equipment, as defined in sub. c2d, within any process unit, as defined in sub. c2d. This section does not apply to VOC emissions from equipment leaks from polyethylene terephthalate manufacturing processes.

a. Affected facilities with a design capacity to produce less than 1,000 Mg{yr c1,102 ton{yrd shall be exempt from sub. c4d.

b. Addition or replacement of equipment for the purposes of improvement which is accomplished without a capital expenditure will not by itself be considered a modification under sub. c4d.

cbd The applicability date identifies when an affected facility becomes subject to a standard. Usually, a standard has a single applicability date. However, some polypropylene and polyethylene affected facilities have a September 30, 1987, applicability date and others have a January 10, 1989, applicability date. The following paragraphs identify the applicability dates for all affected facilities subject to this section.

1. Polypropylene and polyethylene. Each process section in a polypropylene or polyethylene production process is a potential affected facility for both continuous and intermittent emissions. The applicability date depends on when the process section was constructed, modified or reconstructed and, in some instances, on the type of production process.

a. The applicability date for any polypropylene or polyethylene affected facility that is constructed, modified or reconstructed after January 10, 1989, regardless of the type of production process being used, is January 10, 1989.

b. Only some polypropylene or polyethylene process sections that are constructed, modified or reconstructed on or be-

fore January 10, 1989, but after September 30, 1987, are affected facilities. These process sections, and the type of emissions to be controlled, are identified by an XXY in Table 1. The applicability date for the process sections and the emissions to be controlled that are identified by an ZX[in Table 1 is September 30, 1987. Since the affected facilities that have a September 30, 1987, applicability date are determined by the type of production process for example, liquid phase, gas phased, each owner or operator shall identify the particular production process that applies to his or her particular process.

Table 1. Polypropylene and Polyethylene Affected Facilities with September 30, 1987, Applicability Date Emissions

Id	Polymer	Production Process	Process Section	Emissions	
				Continuous	Intermittent
1d	Polypropylene	Liquid phase	Raw Materials Preparation	X	—
			Polymerization Reaction	X	—
			Material Recovery	X	X
			Product Finishing	X	—
			Product Storage	—	—
2d	Polypropylene	Gas Phase	Raw Materials Preparation	—	—
			Polymerization Reaction	—	X
			Material Recovery	X	—
			Product Finishing	—	—
			Product Storage	—	—
3d	Low Density Polyethylene	High Pressure	Raw Materials Preparation	—	X
			Polymerization Reaction	—	X
			Material Recovery	—	X
			Product Finishing	—	X
			Product Storage	—	X
4d	Low Density Polyethylene	Low Pressure	Raw Materials Preparation	X	X
5d	High Density Polyethylene	Gas Phase	Polymerization Reaction	—	X
			Material Recovery	—	—
			Product Finishing	X	—
			Product Storage	—	—
6d	High Density Polyethylene	Liquid Phase Slurry	Raw Materials Preparation	—	X
			Polymerization Reaction	—	—
			Material Recovery	X	—
			Product Finishing	X	—
			Product Storage	—	—
7d	High Density Polyethylene	Liquid Phase Solution	Raw Materials Preparation	X	X
			Polymerization Reaction	—	X
			Material Recovery	X	X
			Product Finishing	—	—
			Product Storage	—	—

Note: XXY denotes that process section is an affected facility for continuous or intermittent emissions or both, as shown, which has a September 30, 1987, applicability date.

X—Y denotes that process section is not considered an affected facility for continuous or intermittent emissions or both, as shown, if the process section is constructed, modified, or reconstructed after September 30, 1987, and on or before January 10, 1989. These process sections are affected facilities if they are constructed, modified, or reconstructed after January 10, 1989.

2. Polystyrene. The applicability date for each polystyrene affected facility is September 30, 1987.

3. Polycethylene terephthalated. The applicability date for each polycethylene terephthalated affected facility is September 30, 1987.

ccd Any facility under par. cad that commences construction, modification or reconstruction after its applicability date as identified under par. cbd is subject to the requirements of this section, except as provided in par. cdd to cfd.

cdd Any polypropylene or polyethylene affected facility with a September 30, 1987, applicability date that commenced

construction, modification or reconstruction after September 30, 1987, and on or before January 10, 1989, with an uncontrolled emission rate, as defined in footnote a to Table 2, at or below those identified in Table 2 is not subject to the requirements of sub. c3d unless and until its uncontrolled emission rate exceeds that rate listed for it in Table 2 or it is modified or reconstructed after January 10, 1989. At such time, such facility becomes subject to sub. c3d and the procedures identified in sub. c3d cad shall be used to determine the control of emissions from the facility.

Table 2. Maximum Uncontrolled Threshold Emission Rates^a

	Production Process	Process Section	Uncontrolled Emission Rate, kg TOC/Mg product
1.	Polypropylene, liquid phase process	Raw Materials Preparation	0.15 ^b
		Polymerization Reaction	0.14 ^b ,0.24 ^c
		Material Recovery	0.19 ^b
		Product Finishing	1.57 ^b
2.	Polypropylene, gas phase process	Polymerization Reaction	0.12 ^b
		Material Recovery	0.02 ^b
3.	Low Density Polyethylene, high pressure process	Raw Materials Preparation	0.41 ^d
		Polymerization Reaction	c ^d
		Material Recovery	c ^d
		Product Finishing	c ^d
4.	Low Density Polyethylene, low pressure process	Raw Materials Preparation	0.05 ^f
		Polymerization Reaction	0.03 ^g
		Production Finishing	0.01 ^b
		Product Storage	c ^d
5.	High Density Polyethylene, liquid phase slurry process	Raw Materials Preparation	0.25 ^c
		Material Recovery	0.11 ^b
		Product Finishing	0.41 ^b

Table 2. Maximum Uncontrolled Threshold Emission Rates^a continuedd

	Production Process	Process Section	Uncontrolled Emission Rate, kg TOC/Mg product
6.	High Density Polyethylene, liquid phase solution process	Raw Materials Preparation	0.24 ^f
		Polymerization Reaction	0.16 ^c
		Material Recovery	1.68 ^f
7.	High Density Polyethylene, gas phase process	Raw Materials Preparation	0.05 ^f
		Polymerization Reaction	0.03 ^g
		Product Finishing	0.01 ^b
8.	Polystyrene, continuous process	Material Recovery	0.05 ^{h,m}
9.	Polycethylene terephthalated, dimethyl terephthalate process	Material Recovery	0.12 ^{h,n}
		Polymerization Reaction	1.80 ^{h,i,j}
10.	Polycethylene terephthalated, terephthalic acid process	Raw Materials Preparation	c ^d
		Polymerization Reaction	1.80 ^{h,j,m} 3.92 ^{h,k,m}

^a XUncontrolled emission rateY refers to the emission rate of a vent stream that vents directly to the atmosphere and to the emission rate of a vent stream to the atmosphere that would occur in the absence of any add-on control devices but after any material recovery devices that constitute part of the normal material recovery operations in a process line where potential emissions are recovered for recycle or resale.

^b Emission rate applies to continuous emissions only.

^c Emission rate applies to intermittent emissions only.

^d Total emission rate for non-emergency intermittent emissions from raw materials preparation, polymerization reaction, material recovery, product finishing, and product storage process sections.

^e See footnote d.

^f Emission rate applies to both continuous and intermittent emissions.

^g Emission rate applies to non-emergency intermittent emissions only.

^h Applies to modified or reconstructed affected facilities only.

ⁱ Includes emissions from the cooling water tower.

^j Applies to a process line producing low viscosity polycethylene terephthalated.

^k Applies to a process line producing high viscosity polycethylene terephthalated.

^l See footnote m.

^m Applies to the sum of emissions to the atmosphere from the polymerization reaction section including emissions from the cooling water tower and the raw materials preparation section (i.e., the esterifiers).

ced 1. Modified or reconstructed affected facilities at polystyrene and polycethylene terephthalated plants with uncontrolled emission rates at or below those identified in Table 2 are exempt from the requirements of sub. c3d unless and until its uncontrolled emission rate exceeds that rate listed for it in Table 2. This exemption does not apply to new polystyrene or polycethylene terephthalated affected facilities.

2. Emissions from modified or reconstructed affected facilities that are controlled by an existing control device and that have uncontrolled emission rates greater than the uncontrolled threshold emission rates identified in Table 2 are exempt from the requirements of sub. c3d unless and until the existing control device is modified, reconstructed or replaced.

cfD No process section of an experimental process line is considered an affected facility for continuous or intermittent process emissions.

cgD Individual vent streams that emit continuous emissions with uncontrolled annual emissions of less than 1.6 Mg{yr or with a weight percent TOC of less than 0.10% from a new, modified or reconstructed polypropylene or polyethylene affected facility are exempt from the requirements of sub. c3d cad 1. If at a later date, an individual stream[s] uncontrolled annual emissions become 1.6 Mg{yr or greater, if the stream was exempted on the basis of the uncontrolled annual emissions exemption, or VOC concentration becomes 0.10 weight percent or higher, if the stream was exempted on the basis of the VOC concentration exemption, then the stream is subject to the requirements of sub. c3d.

chD Emergency vent streams, as defined in sub. c2d from a new, modified or reconstructed polypropylene or polyethylene affected facility are exempt from the requirements of sub. c3d cad 2.

ciD An owner or operator of a polypropylene or polyethylene affected facility that commenced construction, modification or reconstruction after September 30, 1987, and on or before January 10, 1989, and that is in a process line in which more than one type of polyolefin, that is, polypropylene, low density polyethylene, high density polyethylene or their copolymers, is produced shall select one of the polymer{production process combinations in Table 1 for purposes of determining applicable affected facilities and uncontrolled threshold emission rates.

Note: The numerical emission limits in these standards are expressed in terms of total organic compounds, measured as total organic compounds less methane and ethane.

cjD 1. Owners or operators may choose to comply with 40 CFR part 65, subpart G, as in effect on December 14, 2000, for continuous process vents that are subject to this section, that choose to comply with sub. c3d cad 1. a. 1d, 2d or 3d as allowed in sub. c3d cad 1. and cbd 1. c. The requirements of 40 CFR part 65, subpart G, as in effect on December 14, 2000, satisfy the requirements of par. ccd and subs. c5d to c7d, except for sub. c7d cgd 1. Other provisions applying to owners or operators who choose to comply with 40 CFR part 65, subpart G, as in effect on December 14, 2000, are provided in 40 CFR 65.1

2. Owners or operators who choose to comply with 40 CFR part 65, subpart G, as in effect on December 14, 2000, shall also comply with ss. NR 440.01, 440.02, 440.05, 440.06, 440.07 c1d cad and cdd, 440.14 and 440.15 for those process vents. All sections or subsections from ss. NR 440.01 to 440.19 not specified in this subdivision do not apply to owners or operators of process vents complying with 40 CFR part 65, subpart G, except that provisions required to be met prior to implementing 40 CFR part 65 still apply. Owners or operators

who choose to comply with 40 CFR part 65, subpart G, as in effect on December 14, 2000, shall comply with 40 CFR part 65, subpart A.

3. Each owner or operator subject to the provisions of this section that chooses to comply with 40 CFR part 65, subpart G, as in effect on December 14, 2000, at initial startup shall notify the administrator of the specific provisions of 40 CFR part 65, subpart G, as in effect on December 14, 2000, with which the owner or operator has elected to comply. Notification shall be submitted with the notification of initial startup required by 40 CFR 65.5 cbd.

c2d DEFINITIONS. cad As used in this section, all terms not defined shall have the meaning given them in s. NR 440.02 or in s. NR 440.62, and the following terms shall have the specific meanings given them.

1. XBoilerY means any enclosed combustion device that extracts useful energy in the form of steam.

2. XCapital expenditureY means, in addition to the definition in s. NR 440.02, an expenditure for a physical or operational change to an existing facility that exceeds P, the product of the facility[s replacement cost, R, and an adjusted annual asset guideline repair allowance, A, as reflected by the following equation:

$$P = R \times A,$$

where:

a. The adjusted annual asset guideline repair allowance, A, is the product of the percent of the replacement cost, Y, and the applicable basic annual asset guideline repair allowance, B, as reflected by the following equation:

$$A = Y \times B \{100d;$$

b. The percent Y is determined from the following equation:

$$Y = 1.0 - 0.57 \log X,$$

where X is 1986 minus the year of construction; and

c. The applicable basic annual asset guideline repair allowance, B, is equal to 12.5.

3. XCar-sealedY means, for purposes of these standards, a seal that is placed on the device used to change the position of a valve, for example, from opened to closed, such that the position of the valve cannot be changed without breaking the seal and requiring the replacement of the old seal once broken with a new seal.

4. XClosed vent systemY means a system that is not open to the atmosphere and that is composed of piping, connections and, if necessary, flow inducing devices that transport gas or vapor from a piece or pieces of equipment to a control device.

5. XContinuous emissionsY means any gas stream containing VOC that is generated essentially continuously when the process line or any piece of equipment in the process line is operating.

6. XContinuous processY means polymerization process in which reactants are introduced in a continuous manner and products are removed either continuously or intermittently at regular intervals so that the process can be operated and polymers produced essentially continuously.

7. XControl deviceY means an enclosed combustion device, vapor recovery system or flare.

8. XCopolymerY means a polymer that has 2 different repeat units in its chain.

9. XDecompositionY means, for the purposes of these standards, an event in a polymerization reactor that advances to the point where the polymerization reaction becomes uncontrollable, the polymer begins to break down cdecomposed, and it becomes necessary to relieve the reactor instantaneously

in order to avoid catastrophic equipment damage or serious adverse personnel safety consequences.

10. XDecomposition emissionsY refers to those emissions released from a polymer production process as the result of a decomposition or during attempts to prevent a decomposition.

11. XEmergency vent streamY means, for the purposes of these standards, an intermittent emission that results from a decomposition, attempts to prevent decompositions, power failure, equipment failure or other unexpected cause that requires immediate venting of gases from process equipment in order to avoid safety hazards or equipment damage. This includes intermittent vents that occur from process equipment where normal operating parameters, for example, pressure or temperature, are exceeded such that the process equipment cannot be returned to normal operating conditions using the design features of the system and venting must occur to avoid equipment failure or adverse safety personnel consequences and to minimize adverse effects of the runaway reaction. This does not include intermittent vents that are designed into the process to maintain normal operating conditions of process vessels including those vents that regulate normal process vessel pressure.

12. XEnd finisherY means a polymerization reaction vessel operated under very low pressures, typically at pressures of 2 mm Hg c1 in H₂Od or less, in order to produce high viscosity polyethylene terephthalated. An end finisher is preceded in a high viscosity polyethylene terephthalated process line by one or more polymerization vessels operated under less severe vacuums, typically between 5 and 10 mm Hg c3 and 5 in H₂Od. A high viscosity polyethylene terephthalated process line may have one or more end finishers.

13. XExisting control deviceY means, for the purposes of these standards, an air pollution control device that has been in operation on or before September 30, 1987, or that has been in operation between September 30, 1987, and January 10, 1989, on those continuous or intermittent emissions from a process section that is marked by an X—Y in Table 1 of this section.

14. XExisting control device is reconstructedY means, for the purposes of these standards, the capital expenditure of at least 50% of the replacement cost of the existing control device.

15. XExisting control device is replacedY means, for the purposes of these standards, the replacement of an existing control device with another control device.

16. XExpandable polystyreneY means a polystyrene bead to which a blowing agent has been added using either an in-situ suspension process or a post-impregnation suspension process.

17. XExperimental process lineY means a polymer or copolymer manufacturing process line with the sole purpose of operating to evaluate polymer manufacturing processes, technologies or products. An experimental process line does not produce a polymer or resin that is sold or that is used as a raw material for nonexperimental process lines.

18. XFlame zoneY means that portion of the combustion chamber in a boiler occupied by the flame envelope.

19. XFugitive emissions equipmentY means each pump, compressor, pressure relief device, sampling connection system, open-ended valve or line, valve and flange or other connector in VOC service and any devices or systems required by s. NR 440.62.

20. XGas phase processY means a polymerization process in which the polymerization reaction is carried out in

the gas phase; that is, the monomers are gases in a fluidized bed of catalyst particles and granular polymer.

21. **XHigh density polyethyleneY** or **XHDPEY** means a thermoplastic polymer or copolymer comprised of at least 50% ethylene by weight and having a density of greater than 0.940 g/cm³ or 58.7 lb/ft³.

22. **XHigh pressure processY** means the conventional production process for the manufacture of low density polyethylene in which a reaction pressure of about 15,000 psig or 103,000 kPa gauged or greater is used.

23. **XHigh viscosity polycethylene terephthalatedY** means polycethylene terephthalated that has an intrinsic viscosity of 0.9 or higher and is used in such applications as tire cord and seat belts.

24. **XIncineratorY** means an enclosed combustion device that is used for destroying VOC.

25. **XIn-situ suspension processY** means a manufacturing process in which styrene, blowing agent and other raw materials are added together within a reactor for the production of expandable polystyrene.

26. **XIntermittent emissionsY** means those gas streams containing VOC that are generated at intervals during process line operation and includes both planned and emergency releases.

27. **XLiquid phase processY** means a polymerization process in which the polymerization reaction is carried out in the liquid phase; that is, the monomers and any catalyst are dissolved or suspended in a liquid solvent.

28. **XLiquid phase slurry processY** means a liquid phase polymerization process in which the monomers are in solution, completely dissolved, in a liquid solvent, but the polymer is in the form of solid particles suspended in the liquid reaction mixture during the polymerization reaction; sometimes called a particle form process.

29. **XLiquid phase solution processY** means a liquid phase polymerization process in which both the monomers and polymer are in solution, completely dissolved in the liquid reaction mixture.

30. **XLow density polyethyleneY** or **XLDPEY** means a thermoplastic polymer or copolymer comprised of at least 50% ethylene by weight and having a density of 0.940 g/cm³ or 58.7 lb/ft³ or less.

31. **XLow pressure processY** means a production process for the manufacture of low density polyethylene in which a reaction pressure markedly below that used in a high pressure process is used. Reaction pressure of current low pressure processes typically go up to about 300 psig or 2,070 kPa gauged.

32. **XLow viscosity polycethylene terephthalatedY** means a polycethylene terephthalated that has an intrinsic viscosity of less than 0.75 and is used in such applications as clothing, bottle and film production.

33. **XMaterial recovery sectionY** means the equipment that recovers unreacted or by-product materials from any process section for return to the process line, off-site purification, treatment or sale. Equipment designed to separate unreacted or by-product material from the polymer product are to be included in this process section, provided at least some of the material is recovered for reuse in the process, off-site purification or treatment, or sale, at the time the process section becomes an affected facility. Otherwise such equipment are to be assigned to one of the other process sections, as appropriate. Equipment that treats recovered materials are to be included in this process section, but equipment that also treats raw materials are not to be included in this process section.

The latter equipment are to be included in the raw materials preparation section. If equipment is used to return unreacted or by-product material directly to the same piece of process equipment from which it was emitted, then that equipment is considered part of the process section that contains the process equipment. If equipment is used to recover unreacted or by-product material from a process section and return it to another process section or a different piece of process equipment in the same process section or sends it off-site for purification, treatment or sale, then such equipment are considered part of a material recovery section. Equipment used for the on-site recovery of ethylene glycol from polycethylene terephthalated plants, however, are not included in the material recovery section, but are covered under the standards applicable to the polymerization reaction section as described in sub. **c3d ccd 1. b. 1d** or **2. b. 1d**.

34. **XOperating dayY** means, for the purposes of these standards, any calendar day during which equipment used in the manufacture of polymer was operating for at least 8 hours or one labor shift, whichever is shorter. Only operating days shall be used in determining compliance with the standards specified in sub. **c3d ccd 1. b. 2d, 3d, 2. b. 2d and 3d**. Any calendar day in which equipment is used for less than 8 hours or one labor shift, whichever is less, is not an **Xoperating dayY** and may not be used as part of the rolling 14-day period for determining compliance with the standards specified in sub. **c3d ccd 1. b. 2d, 3d, 2. b. 2d and 3d**.

35. **XPolyethyleneY** means a thermoplastic polymer or copolymer comprised of at least 50% ethylene by weight.

Note: See low density polyethylene and high density polyethylene.

36. **XPolycethylene terephthalatedY** or **XPETY** means a polymer or copolymer comprised of at least 50% bis-c2-hydroxyethyl-terephthalate or **cBHETd** by weight.

37. **XPolycethylene terephthalated cPETd** manufacture using dimethyl terephthalate or **cDMTd** means the manufacturing of polycethylene terephthalated based on the esterification of dimethyl terephthalate or **cDMTd** with ethylene glycol to form the intermediate monomer bis-c2-hydroxyethyl-terephthalate or **cBHETd** that is subsequently polymerized to form PET.

38. **XPolycethylene terephthalated cPETd** manufacture using terephthalic acid or **cTPAd** means the manufacturing of polycethylene terephthalated based on the esterification reaction of terephthalic acid or **cTPAd** with ethylene glycol to form the intermediate monomer bis-c2-hydroxyethyl-terephthalate or **cBHETd** that is subsequently polymerized to form PET.

39. **XPolymerization reaction sectionY** means the equipment designed to cause monomers to react to form polymers, including equipment designed primarily to cause the formation of short polymer chains or oligomers or low polymers, but not including equipment designed to prepare raw materials for polymerization, for example, esterification vessels. For the purposes of these standards, the polymerization reaction section begins with the equipment used to transfer the materials from the raw materials preparation section and ends with the last vessel in which polymerization occurs. Equipment used for the on-site recovery of ethylene glycol from polycethylene terephthalated plants, however, are included in this process section, rather than in the material recovery process section.

40. **XPolypropyleneY** or **XPPY** means a thermoplastic polymer or copolymer comprised of at least 50% propylene by weight.

41. **XPolystyreneY** or **XPSY** means a thermoplastic polymer or copolymer comprised of at least 80% styrene or parame-thylstyrene by weight.

42. XPost-impregnation suspension processY means a manufacturing process in which polystyrene beads are first formed in a suspension process, washed, dried or otherwise finished and then added with a blowing agent to another reactor in which the beads and blowing agent are reacted to produce expandable polystyrene.

43. XProcess heaterY means a device that transfers heat liberated by burning fuel to fluids contained in tubular coils, including all fluids except water that is heated to produce steam.

44. XProcess lineY means a group of equipment assembled that can operate independently if supplied with sufficient raw materials to produce polypropylene, polyethylene, polystyrene (general purpose, crystal or expandable) or polyethylene terephthalated or one of their copolymers. A process line consists of the equipment in the following process sections, to the extent that these process sections are present at a plant: raw materials preparation, polymerization reaction, product finishing, product storage and material recovery.

45. XProcess sectionY means the equipment designed to accomplish a general but well-defined task in polymer production. Process sections include raw materials preparation, polymerization reaction, material recovery, product finishing and product storage and may be dedicated to a single process line or common to more than one process line.

46. XProcess unitY means equipment assembled to perform any of the physical and chemical operations in the production of polypropylene, polyethylene, polystyrene (general purpose, crystal or expandable) or polyethylene terephthalated or one of their copolymers. A process unit can operate independently if supplied with sufficient feed or raw materials and sufficient storage facilities for the product. Examples of process units are raw materials handling and monomer recovery.

47. XProduct finishing sectionY means the equipment that treats, shapes or modifies the polymer or resin to produce the finished end product of the particular facility, including equipment that prepares the product for product finishing. For the purposes of these standards, the product finishing section begins with the equipment used to transfer the polymerized product from the polymerization reaction section and ends with the last piece of equipment that modifies the characteristics of the polymer. Product finishing equipment may accomplish product separation, extruding and pelletizing, cooling and drying, blending, additives introduction, curing or annealing. Equipment used to separate unreacted or by-product material from the product are to be included in this process section, provided the material separated from the polymer product is not recovered at the time the process section becomes an affected facility. If the material is being recovered, then the separation equipment are to be included in the material recovery section. Product finishing does not include polymerization, the physical mixing of the pellets to obtain a homogenous mixture of the polymer except as provided in this subdivision or the shaping, such as fiber spinning, molding or fabricating, or modification, such as fiber stretching and crimping, of the finished end product. If physical mixing occurs in equipment located between product finishing equipment, that is, before all the chemical and physical characteristics have been ZsetZ by virtue of having passed through the last piece of equipment in the product finishing section, then the equipment is to be included in this process section. Equipment used to physically mix the finished product that is located after the last piece of

equipment in the product finishing section is part of the product storage section.

48. XProduct storage sectionY means the equipment that is designed to store the finished polymer or resin end product of the particular facility. For the purposes of these standards, the product storage section begins with the equipment used to transfer the finished product out of the product finishing section and ends with the containers used to store the final product. Any equipment used after the product finishing section to recover unreacted or by-product material are to be considered part of a material recovery section. Product storage does not include any intentional modification of the characteristics of any polymer or resin product, but does include equipment that provides a uniform mixture of product, provided the equipment is used after the last product finishing piece of equipment. This process section also does not include the shipment of a finished polymer or resin product to another facility for further finishing or fabrication.

49. XRaw materials preparation sectionY means the equipment located at a polymer manufacturing plant designed to prepare raw materials, such as monomers and solvents, for polymerization. For the purposes of these standards, this process section begins with the equipment used to transfer raw materials from storage and recovered material from material recovery process sections, and ends with the last piece of equipment that prepares the material for polymerization. The raw materials preparation section may include equipment that accomplishes purification, drying or other treatment of raw materials or of raw and recovered materials together, activation of catalysts, and esterification including the formation of some short polymer chains (oligomers), but does not include equipment that is designed primarily to accomplish the formation of oligomers, the treatment of recovered materials alone or the storage of raw materials.

50. XRecovery systemY means an individual unit or series of material recovery units, such as absorbers, condensers and carbon adsorbers, used for recovering volatile organic compounds.

51. XTotal organic compoundsY or XTOCY means those compounds measured according to the procedures specified in sub. c6d.

52. XUncontrolled emission rateY means the emission rate of a vent stream that vents directly to the atmosphere and the emission rate of a vent stream to the atmosphere that would occur in the absence of any add-on control devices but after any material recovery devices that constitute part of the normal material recovery operations in a process line where potential emissions are recovered for recycle or resale.

53. XVent streamY means any gas stream released to the atmosphere directly from an emission source or indirectly either through another piece of process equipment or a material recovery device that constitutes part of the normal recovery operations in a polymer process line where potential emissions are recovered for recycle or resale, and any gas stream directed to an air pollution control device. The emissions released from an air pollution control device are not considered a vent stream unless, as noted in this subdivision, the control device is part of the normal material recovery operations in a polymer process line where potential emissions are recovered for recycle or resale.

54. XVolatile organic compoundsY or XVOCY means, for the purposes of these standards, any reactive organic compounds as defined in s. NR 440.02.

c3d STANDARDS: PROCESS EMISSIONS. cad Each owner or operator of a polypropylene, low density polyethylene or high density polyethylene process line containing a process section subject to the provisions of this section shall comply with the provisions in this subsection on and after the date on which the initial performance test required by s. NR 440.08 is completed, but not later than 60 days after achieving the maximum production rate at which the affected facility will be operated, or 180 days after initial startup, whichever comes first.

1. [Continuous emissions.] For each vent stream that emits continuous emissions from an affected facility as defined in sub. c1d cad 1., the owner or operator shall use the procedures identified in subd. 1. b. and c. for determining which continuous emissions are to be controlled and which level of control listed in subd. 1. a. is to be met. The owner or operator shall use the procedures identified in subd. 1. b. and c. each time a process section is constructed, modified or reconstructed at the plant site.

a. Level of control. Continuous emission streams determined to be subject to control pursuant to the procedures identified in subd. 1. b. and c., as applicable, shall meet one of the control levels identified in subd. 1. a. 1d to 4d. The procedures in subd. 1. b. and c. identify which level of control may be met. The level of control identified in subd. 1. a. 4d is limited to certain continuous emission streams, which are identified through the procedures in subd. 1. b. and c.

1d Reduce emissions of total organic compounds minus methane and ethane cTOCd by 98 weight percent, or to a concentration of 20 parts per million by volume ppmvd on a dry basis, whichever is less stringent. The TOC is expressed as the sum of the actual compounds, not carbon equivalents. If an owner or operator elects to comply with the 20 ppmv standard, the concentration shall include a correction to 3% oxygen only when supplemental combustion air is used to combust the vent stream.

2d Combust the emissions in a boiler or process heater with a design heat input capacity of 150 million Btu/hr or greater by introducing the vent stream into the flame zone of the boiler or process heater. If a boiler or process heater of lesser design heat capacity may be used, it shall demonstrate compliance with subd. 1. a. 1d.

3d Combust the emissions in a flare that meets the conditions specified in s. NR 440.18. If the flare is used to control both continuous and intermittent emissions, the flare shall meet the conditions specified in s. NR 440.18 at all times, that is, when controlling continuous emissions alone or when controlling both continuous and intermittent emissions.

4d Vent the emissions to a control device located on the plant site.

b. Uncontrolled continuous emissions. For each vent stream that emits continuous emissions from an affected facility as defined in sub. c1d cad 1. and that is not controlled in an existing control device, the owner or operator shall use the procedures identified in Table 3 to identify those continuous emissions from each constructed, modified or reconstructed affected facility that are to be controlled. The owner shall include in the procedure all uncontrolled continuous vent streams from previously constructed, modified, or reconstructed affected facilities at the plant site each time a process section is constructed, modified or reconstructed at the plant site. In applying the procedures shown in Table 3, the stream characteristics may be either measured or calculated as specified in sub. c6d cdd. For modified or reconstructed affected facilities, these stream characteristics are to be determined after a modification or reconstruction determination has been made by the department, but before any actual changes have been undertaken, and then again after the actual changes have been made. Figure 1 provides a summary overview of the control determination procedure described in Table 3.

Table 3
Procedure for Determining Control and Applicable Standard for Continuous Emission Streams From New, Modified, or Reconstructed Polypropylene and Polyethylene Affected Facilities

Procedure ^a	Applicable TOC Weight Percent Range	Control{No Control Criteria	Applicable Standard
1. Sum of all uncontrolled streams with TOC weight percent within the applicable weight percent range from all affected facilities at a plant site.	0.10 < 5.5	1. If total combined uncontrolled emissions are equal to or greater than the calculated threshold emissions cTEd ^b , control	1. sub. c3d cad 1. a. 1d, 2d or 3d
2. Calculate total uncontrolled annual emissions for each weight percent range. For modified or affected facilities, use the total uncontrolled emissions after modification or reconstruction.		2. If total combined uncontrolled emission are less than the CTE ^b , control only individual streams with volume flow rates of 8 scfm or less.	2. sub. c3d cad 1. a. 1d to 4d
3. Calculate composite TOC concentration cweight percentd for streams in the 0.10 to less than 5.5 weight percent range and for streams in the 5.5 to less than 20 weight percent range. For modified or reconstructed affected facilities, calculate the composite VOC concentration before and after modification and reconstruction.	5.5 < 20	1. If total combined uncontrolled emissions are equal to or greater than CTE ^b , control. 2. If total combined uncontrolled emissions are less than the CTE ^b , control only individual streams with volume flow rates of 8 scfm or less.	1. sub. c3d cad 1. a. 1d, 2d or 3d 2. sub c3d cad 1. a. 1d to 4d
4. Select the higher of the two TOC concentrations for each weight percent range for vent streams from a modified or reconstructed affected facility	20 to 100	1. If total combined uncontrolled emissions are equal to or greater than 18.2 Mg{yr, control.	1. sub. c3d cad 1. a. 1d, 2d or 3d
5. Calculate the threshold emissions for the 0.10 to less than 5.5 weight percent range and for the 5.5 to less than 20 weight percent range using the respective composite TOC concentration selected above.		2. If total combined uncontrolled emissions are less than 18.2 Mg{yr, control.	2. sub. c3d cad 1. a. 1d to 4d

^a Individual streams excluded under sub. c1d cgd from the requirements of sub. c3d are to be excluded from all calculations in this table. This paragraph exempts all individual emission streams with individual uncontrolled annual emission rates of less than 1.6 Mg{yr and all individual emission streams with individual TOC concentrations of less than 0.10% TOC by weight.

^b For the 0.10 to less than 5.5 weight percent range, the following equations are used:

If the percent composite TOC concentration is . . .	Use this equation to calculate threshold emissions . . .
0.10 < 0.12	ca = 7.5 + 10 ^a d + 226
0.12 < 0.2	cb = 58.3d + 116.8
0.2 < 0.3	cc = 3020d + 71.8
0.3 < 0.4	cd = 547d + 54.5
0.4 < 0.6	48.3 + 31 c0.6 - weight percent TOCd
0.6 < 5.5	48.3

where

a = c0.12 - weight percent TOCd^{2.5}

$$b = \frac{\left[\frac{0.18}{\text{weight percent TOC}} \right]^{0.5} - 1}{\text{weight percent TOC}}$$

c = c0.3 - weight percent TOCd²

d = c0.4 - weight percent TOCd^{1.5}

For the 5.5 to less than 20 weight percent range, the following equations are used:

If the percent composite
TOC concentration is . . .
 5.5 < 7.0
 7.0 < 9.0
 9.0 < 20

Use this equation to
calculate threshold emissions . . .
 ce \geq 740d + 31
 cf \geq 324d + 25.0
 cg \geq 125d + 18.2

where:

$$e = \frac{\left[\frac{7.0}{\text{weight percent TOC}} \right]^{0.5} - 1}{\text{weight percent TOC}}$$

$$f = \frac{\left[\frac{9.0}{\text{weight percent TOC}} \right]^{0.5} - 1}{\text{weight percent TOC}}$$

$$g = \frac{\left[\frac{20.0}{\text{weight percent TOC}} \right]^{0.5} - 1}{\text{weight percent TOC}}$$

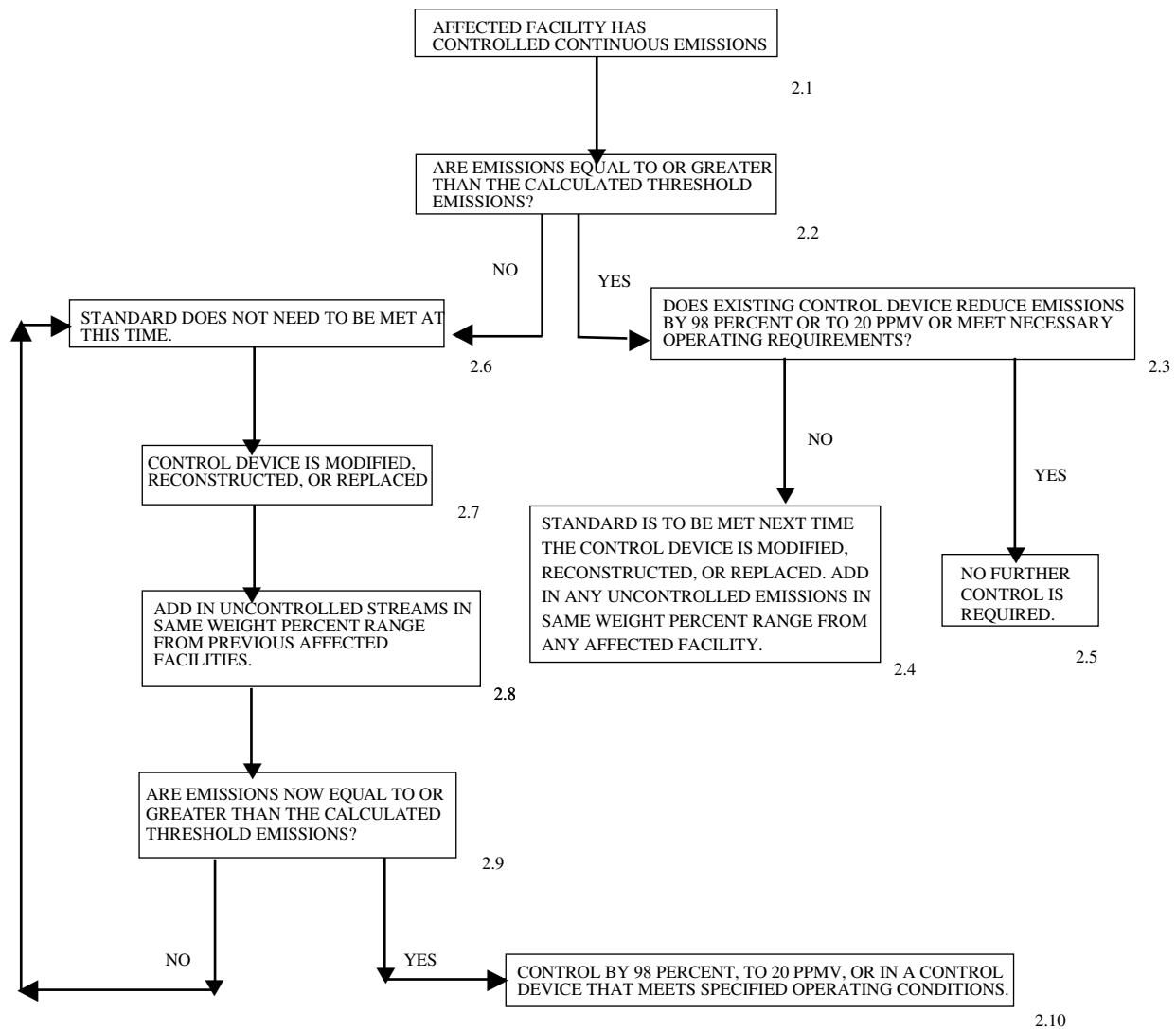

NOTE: There are no individual stream exemptions from emissions already controlled by existing control devices.

Figure 2.

Decision Making Process for Continuous Emissions Already Controlled at Polypropylene and Polyethylene Affected Facilities.

1d If the annual emissions of the stream entering the control device are equal to or greater than the CTE levels, then compliance with one of the requirements identified in subd. 1. a. 1d, 2d or 3d is required when the control device is reconstructed or replaced or has its operating conditions modified as a result of state or local regulations, including changes in the operating permit, including those instances where the control device is reconstructed, replaced or modified in its operation at the same time the existing process section is modified or reconstructed and becomes an affected facility. If the existing control device already complies with one of the requirements identified in subd. 1. a. 1d, 2d or 3d no further control is required.

2d If the annual emissions of the stream entering the control device are less than the CTE level, then the requirements of subd. 1. a. 1d, 2d or 3d are not applicable at that time. However, if the control device is replaced, reconstructed or modified at a later date, each owner or operator shall reevaluate the applicability of these standards. This is done by combining

with the vent stream entering the control device any uncontrolled vent streams in the same weight percent range as the controlled vent stream and determining whether the annual emissions of the stream entering the control device plus the applicable uncontrolled vent streams are greater than or equal to the CTE level, which is based on the weighted TOC concentration of the controlled vent stream and the uncontrolled vent streams. If the annual emissions entering the control device, including the applicable uncontrolled vent streams, are greater than or equal to the CTE level, then compliance with one of the requirements identified in subd. 1. a. 1d, 2d or 3d is required at that time for both the controlled and uncontrolled vent streams. If the annual emissions are less than the CTE level, compliance with these standards is again not required at such time. However, if the control device is again replaced, reconstructed or modified, each owner or operator shall repeat this determination procedure.

2. [Intermittent emissions.] The owner or operator shall control each vent stream that emits intermittent emissions

from an affected facility as defined in sub. **c1d cad 1.** by meeting one of the control requirements specified in subd. **2. a.** and **b.** If a vent stream that emits intermittent emissions is controlled in an existing flare, incinerator, boiler or process heater, the requirements of this paragraph are waived until such time the control device is reconstructed or replaced or is modified in its operating conditions as a result of state or local regulation, including changes in the operating permit. This paragraph does not apply to emergency vent streams exempted by sub. **c1d chd** and as defined in sub. **c2d.**

a. Combust the emissions in a flare that is:

1d Designed for and operated with no visible emissions, except for periods not to exceed a total of 5 minutes during any 2 consecutive hours,

2d Operated with a flame present at all times, and

3d Designed to maintain a stable flame.

b. Combust the emissions in an incinerator, boiler or process heater. The emissions shall be introduced into the flame zone of a boiler or process heater.

cbd Each owner or operator of a polystyrene process line containing process sections subject to the provisions of this section shall comply with the provisions in this subsection on and after the date on which the initial performance test required by s. **NR 440.08** is completed, but not later than 60 days after achieving the maximum production rate at which the affected facility will be operated, or 180 days after initial startup, whichever comes first. Each owner or operator of a polystyrene process line using a continuous process shall:

1. Limit the continuous TOC emissions from the material recovery section by complying with one of the following:

a. Not allow continuous TOC emissions to be greater than 0.0036 kg TOC{Mg c0.0072 lb TOC{tond product.

b. Not allow the outlet gas stream temperature from each final condenser in the material recovery section to exceed -25vC c-13vFd. For purposes of this standard, temperature excursions above this limit may not be considered a violation when the excursions occur during periods of startup, shutdown or malfunction.

c. Comply with par. **cad 1. a.** 1d, 2d or 3d

2. If continuous TOC emissions from the material recovery section are routed through an existing emergency vapor recovery system, then compliance with these standards is required when the emergency vapor recovery system undergoes modification, reconstruction or replacement. In such instances, compliance with these standards shall be achieved no later than 180 days after completion of the modification, reconstruction or replacement.

ccd Each owner or operator of a polycethylene terephthalated process line containing process sections subject to the provisions of this section shall comply with the provisions in this subsection on and after the date on which the initial performance test required by s. **NR 440.08** is completed, but not later than 60 days after achieving the maximum production rate at which the affected facility will be operated, or 180 days after initial startup, whichever comes first.

1. Each owner or operator of a PET process line using a dimethyl terephthalate process shall:

a. Limit the continuous TOC emissions from the material recovery section, that is, methanol recovery, by complying with one of the following:

1d Not allow the continuous TOC emissions to be greater than 0.018 kg TOC{Mg c0.040 lb TOC{tond product.

2d Not allow the outlet gas stream temperature from each final condenser in the material recovery section, that is,

methanol recovery, to exceed + 3vC c+ 37vFd. For purposes of this standard, temperature excursions above this limit will not be considered a violation when the excursions occur during periods of startup, shutdown or malfunction.

b. Limit the continuous TOC emissions and, if steam-jet ejectors are used to provide vacuum to the polymerization reactors, the ethylene glycol concentration from the polymerization reaction section by complying with the following appropriate standard. The ethylene glycol concentration limits specified in subd. **1. b.** 2d and 3d shall be determined by the procedures specified in sub. **c6d cjd.**

1d Not allow continuous TOC emissions from the polymerization reaction section, including emissions from any equipment used to further recover the ethylene glycol, but excluding those emissions from the cooling tower, to be greater than 0.020 kg TOC{Mg c0.044 lb TOC{tond product.

2d If steam-jet ejectors are used as vacuum producers and a low viscosity product is being produced using single or multiple end finishers or a high viscosity product is being produced using a single end finisher, maintain the concentration of ethylene glycol in the liquid effluent exiting the vacuum system servicing the polymerization reaction section at or below 0.35% by weight, averaged on a daily basis over a rolling 14-day period of operating days.

3d If steam-jet ejectors are used as vacuum producers and a high viscosity product is being produced using multiple end finishers, maintain an ethylene glycol concentration in the cooling tower at or below 6.0% by weight, averaged on a daily basis over a rolling 14-day period of operating days.

2. Each owner or operator of a PET process line using a terephthalic acid process shall:

a. Not allow the continuous TOC emissions from the esterification vessels in the raw materials preparation section to be greater than 0.040 kg TOC{Mg c0.088 lb TOC{tond product.

b. Limit the continuous TOC emissions and, if steam-jet ejectors are used to provide vacuum to the polymerization reactors, the ethylene glycol concentration from the polymerization reaction section by complying with the following appropriate standard. The ethylene glycol concentration limits specified in subd. **2. b.** 2d and 3d shall be determined by the procedures specified in sub. **c6d cjd.**

1d Not allow continuous TOC emissions from the polymerization reaction section, including emissions from any equipment used to further recover the ethylene glycol, but excluding those emissions from the cooling tower, to be greater than 0.020 kg TOC{Mg c0.044 lb TOC{tond product.

2d If steam-jet ejectors are used as vacuum producers and a low viscosity product is being produced using single or multiple end finishers or a high viscosity product is being produced using a single end finisher, maintain the concentration of ethylene glycol in the liquid effluent exiting the vacuum system servicing the polymerization reaction section at or below 0.35% by weight, averaged on a daily basis over a rolling 14-day period of operating days.

3d If steam-jet ejectors are used as vacuum producers and a high viscosity product is being produced using multiple end finishers, maintain an ethylene glycol concentration in the cooling tower at or below 6.0% by weight, averaged on a daily basis over a rolling 14-day period of operating days.

cdd Closed vent systems and control devices used to comply with this section shall be operated at all times when emissions may be vented to them.

ced Vent systems that contain valves that could divert a vent stream from a control device shall have car-sealed opened

all valves in the vent system from the emission source to the control device and car-sealed closed all valves in vent system that would lead the vent stream to the atmosphere, either directly or indirectly, bypassing the control device.

c4d STANDARDS: EQUIPMENT LEAKS OF VOC. cad Each owner or operator of an affected facility subject to the provisions of this section shall comply with the requirements specified in s. NR 440.62 c3d as soon as practicable, but no later than 180 days after initial startup, except that indications of liquids dripping from bleed ports in existing pumps in light liquid service are not considered to be a leak as defined in s. NR 440.62 c3d cbd 2. b. For purposes of this standard, a Xbleed portY is a technologically-required feature of the pump whereby polymer fluid used to provide lubrication, cooling, or both, of the pump shaft exits the pump, thereby resulting in a visible leak of fluid. This exemption expires when the existing pump is replaced or reconstructed.

cbd An owner or operator may elect to comply with the requirements specified in s. NR 440.62 c4d cad and cbd.

ccd An owner or operator may apply to the administrator for a determination of equivalency for any means of emission limitation that achieves a reduction in emissions of VOC at least equivalent to the reduction in emissions of VOC achieved by the controls required in this section. In doing so, the owner or operator shall comply with requirements specified in 40 CFR 60.484, as in effect on July 1, 1994.

cdd Each owner or operator subject to the provisions of this section shall comply with the provisions specified in s. NR 440.62 c6d except an owner or operator may use the following provision in addition to s. NR 440.62 c6d ced. Equipment is in light liquid service if the percent evaporated is greater than 10% at 150vC c302vFd as determined by ASTM D86-96, incorporated by reference in s. NR 440.17 c2d cad 7.

ced Each owner or operator subject to the provisions of this section shall comply with s. NR 440.62 c7d and c8d.

c5d MONITORING REQUIREMENTS. cad Whenever a particular item of monitoring equipment specified in this subsection is to be installed, the owner or operator shall install, calibrate, maintain and operate according to manufacturer[s] specifications that item as follows:

1. A temperature monitoring device to measure and record continuously the operating temperature to within 1% relative to degrees Celsiusd or o0.5vC co0.9vFd, whichever is greater.

2. A flame monitoring device, such as a thermocouple, an ultra-violet sensor, an infrared beam sensor or similar device to indicate and record continuously whether a flare or pilot light flame is present, as specified.

3. A flow monitoring indicator to indicate and record whether or not flow exists at least once every 15 minutes.

4. An organic monitoring device, based on a detection principle such as infrared, photoionization or thermal conductivity, to indicate and record continuously the concentration level of organic compounds.

5. A specific gravity monitoring device to measure and record continuously to within 0.02 specific gravity unit.

cbd The owner or operator shall install, as applicable, the monitoring equipment for the control means used to comply with sub. c3d except sub. c3d cad 1. a. 4d as follows:

1. If the control equipment is an incinerator:

a. For a noncatalytic incinerator, a temperature monitoring device shall be installed in the firebox.

b. For a catalytic incinerator, temperature monitoring devices shall be installed in the gas stream immediately before and after the catalytic bed.

2. If a flare is used:

a. A flame monitoring device shall be installed to indicate the presence of a flare flame or a flame for each pilot light, if the flare is used to comply with sub. c3d cad 1. including those flares controlling both continuous and intermittent emissions.

b. A thermocouple or equivalent monitoring device to indicate the presence of a flame at each pilot light, if used to comply with sub. c3d cad 2.

3. If a boiler or process heater is used:

a. If the boiler or process heater has a heat input design capacity of less than 150 million Btu/hr, a temperature monitoring device shall be installed between the radiant section and the convection zone for watertube boilers and between the furnace, combustion zone, and the firetubes for firetube boilers.

b. If the boiler or process heater has a heat input design capacity of 150 million Btu/hr or greater, records to indicate the periods of operation of the boiler or process heater shall be maintained. The records shall be readily available for inspection.

4. If an absorber is the final unit in a system:

a. A temperature monitoring device and a specific gravity monitoring device for the scrubber liquid shall be installed; or

b. An organic monitoring device shall be installed at the outlet of the absorber.

5. If a condenser is the final unit in a system:

a. A temperature monitoring device shall be installed at the condenser exit cproduct sided; or

b. An organic monitoring device shall be installed at the outlet of the condenser.

6. If a carbon adsorber is the final unit in a system, an organic monitoring device shall be installed at the outlet of the carbon bed.

ccd Owners or operators of control devices used to comply with the provisions of this section, except sub. c3d cad 1. a. 4d shall monitor these control devices to ensure that they are operated and maintained in conformance with their designs.

cdd Owners or operators using a vent system that contains valves that could divert a vent stream from a control device used to comply with the provisions of this section shall do one or a combination of the following:

1. Install a flow indicator immediately downstream of each valve that if opened would allow a vent stream to bypass the control device and be emitted, either directly or indirectly, to the atmosphere. The flow indicator shall be capable of recording flow at least once every 15 minutes.

2. Monitor the valves once a month, checking the position of the valves and the condition of the car seal and identify all times when the car seals have been broken and the valve position has been changed, that is, from opened to closed for valves in the vent piping to the control device and from closed to open for valves that allow the stream to be vented directly or indirectly to the atmosphere.

ced An owner or operator complying with the standards specified under sub. c3d except sub. c3d cad 1. a. 4d with control devices other than an incinerator, boiler, process heater, flare, absorber, condenser or carbon adsorber or by any other means shall provide to the department information describing the operation of the control device and the process parameters which would indicate proper operation and maintenance of the device. The department may request further information and

will specify appropriate monitoring procedures or requirements.

c6d TEST METHODS AND PROCEDURES. cad In conducting the performance tests required in s. NR 440.08, the owner or operator shall use as reference methods and procedures the test methods in Appendix A of 40 CFR part 60, incorporated by reference in s. NR 440.17, or other methods and procedures specified in this subsection, except as provided under s. NR 440.08 c2d. Owners or operators complying with sub. c3d cad 1. a. 4d need not perform a performance test on the control device, provided the control device is not used to comply with any other requirement of sub. c3d cad.

1. Whenever changes are made in production capacity, feedstock type or catalyst type or whenever there is replacement, removal or addition of a control device, each owner or operator shall conduct a performance test according to the procedures in this subsection as appropriate, in order to determine compliance with sub. c3d.

2. Where a boiler or process heater with a design heat input capacity of 150 million Btu/hr or greater is used, the requirement for an initial performance test is waived, in accordance with s. NR 440.08 c2d. However, the department reserves the option to require testing at such other times as may be required, as provided for in ch. NR 439.

3. The owner or operator shall determine the average organic concentration for each performance test run using the equipment described in sub. c5d cad 4. The average organic concentration shall be determined from measurements taken at least every 15 minutes during each performance test run. The average of the 3 runs shall be the base value for the monitoring program.

4. When an absorber is the final unit in the system, the owner or operator shall determine the average specific gravity for each performance test run using specific gravity monitoring equipment described in sub. c5d cad 5. An average specific gravity shall be determined from measurements taken at least every 15 minutes during each performance test run. The average of the 3 runs shall be the base value for the monitoring program.

5. When a condenser is the final unit in the system, the owner or operator shall determine the average outlet temperature for each performance test run using the temperature monitoring equipment described in sub. c5d cad 1. An average temperature shall be determined from measurements taken at least every 15 minutes during each performance test run while the vent stream is normally routed and constituted. The average of the 3 runs shall be the base value for the monitoring program.

cbd Except as provided for in par. ccd, the owner or operator shall determine compliance with the emission concentration standard in sub. c3d cad 1. a. 1d or cbd 1. c. if applicable.

1. The TOC concentration is the sum of the individual components and shall be computed for each run using the following equation:

$$C_{TOC} = \sum_{j=1}^n C_j$$

where:

C_{TOC} is the concentration of TOC minus methane and ethaned, dry basis, ppmv

C_j is the concentration of sample component j, ppm

n is the number of components in the sample

a. Method 18 of 40 CFR part 60, Appendix A, incorporated by reference in s. NR 440.17 shall be used to determine

the concentration of each individual organic component $c_{C_j,d}$ in the gas stream. Method 1 or 1A of 40 CFR part 60, Appendix A, incorporated by reference in s. NR 440.17, as appropriate, shall be used to determine the sampling site at the outlet of the control device. Method 4 of 40 CFR part 60, Appendix A, incorporated by reference in s. NR 440.17 shall be used to determine the moisture content, if necessary.

b. The sampling time for each run shall be 1 hour in which either an integrated sample or 4 grab samples shall be taken. If grab sampling is used, then the samples shall be taken at 15 minute intervals.

2. If supplemental combustion air is used, the TOC concentration shall be corrected to 3% oxygen and shall be computed using the following equation:

$$C_{CORR} = C_{MEAS} \times \frac{17.9}{20.9 - \%O_{2d}}$$

where:

C_{CORR} is the concentration of TOC corrected to 3% oxygen, dry basis, ppm by volume

C_{MEAS} is the concentration of TOC minus methane and ethaned, dry basis, ppm by volume, as calculated in subd. 1.

$\%O_{2d}$ is the concentration of O_2 , dry basis, percent by volume

a. The emission rate correction factor, integrated sampling and analysis procedure of Method 3 of 40 CFR part 60, Appendix A, incorporated by reference in s. NR 440.17 shall be used to determine the oxygen concentration $c\%O_{2d}$ d. The sampling site shall be the same as that of the TOC sample and the samples shall be taken during the same time that the TOC samples are taken.

ccd If par. cbd is not applicable, then the owner or operator shall determine compliance with the percent emission reduction standard in sub. c3d cad 1. a. 1d or cbd 1. c. as follows:

1. The emission reduction of TOC minus methane and ethaned shall be determined using the following equation:

$$P = \frac{E_{inlet} - E_{outlet}}{E_{inlet}} \times 100$$

where:

P is the percent emission reduction, by weight

E_{inlet} is the mass rate of TOC entering the control device, kg TOC/hr clb TOC/hrd

E_{outlet} is the mass rate of TOC, discharged to the atmosphere, kg TOC/hr clb TOC/hrd

2. The mass rates of TOC cE_i , E_o d shall be computed using the following equations:

$$E_i = K_1 \left(\sum_{j=1}^n C_{ij} M_{ij} \right) Q_i$$

$$E_o = K_1 \left(\sum_{j=1}^n C_{oj} M_{oj} \right) Q_o$$

where:

C_{ij} and C_{oj} are the concentration of sample component XjY of the gas stream at the inlet and outlet of the control device, respectively, dry basis, ppmv

M_{ij} and M_{oj} are the molecular weight of sample component XjY of the gas stream at the inlet and outlet of the control device respectively, g/g-mole clb/lb-moled

Q_i and Q_o are the flow rate of the gas stream at the inlet and outlet of the control device, respectively, dscm/hr cd-scf/hrd

$K_1 = 4.157 \times 10^{-8}$ [ckgd { cg-moled}]{[cgd cppmd cdscmd] [5.711 \times 10^{-15} [clbd{clb-moled}]{ [clbd cppmd cdscfd]}}

a. Method 18 shall be used to determine the concentration of each individual organic component $c_{C_{ij}}$, $C_{o,d}$ in the gas stream. Method 1 or 1A, as appropriate, shall be used to determine the inlet and outlet sampling sites. The inlet site shall be before the inlet of the control device and after all product recovery units.

b. Method 2, 2A, 2C or 2D of 40 CFR part 60, Appendix A, incorporated by reference in s. NR 440.17, as appropriate, shall be used to determine the volumetric flow rates c_{Q_i} , $Q_{o,d}$. If necessary, Method 4 shall be used to determine the moisture content. Both determinations shall be compatible with the Method 18 determinations.

c. Inlet and outlet samples shall be taken simultaneously. The sampling time for each run shall be 1 hour in which either an integrated sample or 4 grab samples shall be taken. If grab sampling is used, then the samples shall be taken at 15 minute intervals.

cdd An owner or operator shall determine compliance with the individual stream exemptions in sub. c1d cgd and the procedures specified in Table 3 for compliance with sub. c3d cad 1. as identified in subd. 1. and 2. An owner or operator using the procedures specified in sub. c3d cad 1. for determining which continuous process emissions are to be controlled may use calculations demonstrated to be sufficiently accurate as to preclude the necessity of actual testing for purposes of calculating the uncontrolled annual emissions and weight percent of TOC. Owners or operators seeking to exempt streams under sub. c1d cgd shall use the appropriate test procedures specified in this subsection.

1. The uncontrolled annual emissions of the individual vent stream shall be determined using the following equation:

$$E_{unc} = K_2 \left(\sum_{j=1}^n C_j M_j \right) Q \times 8,600$$

where:

E_{unc} is the uncontrolled annual emissions, Mg{yr cton}{yrd
 C_j is the concentration of sample component j of the gas stream, dry basis, ppmv

M_j is the molecular weight of sample component j of the gas stream, g{g-mole clb}{lb-moled

Q is the flow rate of the gas stream, dscm{hr cdscf}{hrd
 K_2 is 4.157×10^{-11} [cMgd cg-moled] [cgd cppmd cdscmd] for metric units and 1.298×10^{-12} [ctond clb-moled] [clbd cppmd cdscfd] for English units

8,600 is the operating hours per year

a. Method 18 shall be used to determine the concentration of each individual organic component c_{C_j} in the gas stream. Method 1 or 1A, as appropriate, shall be used to determine the sampling site. If the gas stream is controlled in an existing control device, the sampling site shall be before the inlet of the control device and after all product recovery units.

b. Method 2, 2A, 2C or 2D, as appropriate, shall be used to determine the volumetric flow rate c_{Q_d} . If necessary, Method 4 shall be used to determine the moisture content. Both determinations shall be compatible with the Method 18 determinations.

c. The sampling time for each run shall be 1 hour in which either an integrated sample or 4 grab samples shall be taken. If grab sampling is used, then the samples shall be taken at 15 minute intervals.

2. The weight percent VOC of the uncontrolled individual vent stream shall be determined using the following equation:

$$\text{weight \% TOC} = \frac{\sum_{j=1}^n C_j M_j}{MW_{gas} \times 10^6} \times 100$$

where:

C_j is the concentration of sample TOC component $X_j Y$ of the gas stream, dry basis, ppmv

M_j is the molecular weight of sample TOC component $X_j Y$ of the gas stream, g{g-mole clb}{lb-moled

MW_{gas} is the average molecular weight of the entire gas stream, g{g-mole clb}{lb-moled

a. Method 18 shall be used to determine the concentration of each individual organic component c_{C_j} in the gas stream. Method 1 or 1A, as appropriate, shall be used to determine the sampling site. If the gas stream is controlled in an existing control device, the sampling site shall be before the inlet of the control device and after all product recovery units. If necessary, Method 4 shall be used to determine the moisture content. This determination shall be compatible with the Method 18 determinations.

b. The average molecular weight of the gas stream shall be determined using methods approved by the department. If the carrier component of the gas stream is nitrogen, then an average molecular weight of 28 g{g-mole clb}{lb-moled may be used in lieu of testing. If the carrier component of the gas stream is air, then an average molecular weight of 29 g{g-mole clb}{lb-moled may be used in lieu of testing.

c. The sampling time for each run shall be 1 hour in which either an integrated sample or 4 grab samples shall be taken. If grab sampling is used, then the samples shall be taken at 15 minute intervals.

ced The owner or operator shall determine compliance of flares with the visible emission and flare provisions in sub. c3d as follows:

1. Method 22 of 40 CFR part 60, Appendix A, incorporated by reference in s. NR 440.17 shall be used to determine visible emission. The observation period for each run shall be 2 hours.

2. The monitoring device of sub. c5d cbd 2. shall be used to determine whether a flame is present.

cfd The owner or operator shall determine compliance with the net heating value provisions in s. NR 440.18 as referenced by sub. c3d cad 1. a. 3d. The net heating value of the process vent stream being combusted in a flare shall be computed as follows:

$$H_T = K_3 \left(\sum_{j=1}^n C_j H_j \right)$$

where:

H_T is the vent stream net heating value, MJ{scm cBtu}{scfd, where the net enthalpy per mole of offgas is based on combustion at 25°C and 760 mm Hg c77°F and 30 in Hgd, but the standard temperature for determining the volume corresponding to one mole is 20°C c68°Fd

K_3 is 1.74×10^{-7} cl{ppmdcg-mole}{scmdcMJ}{kcald for metric units where standard temperature for cg-mole{scmd is 20°C and 4.67×10^{-6} cl{ppmdclb-mole}{scfdcBtu}{kcald for English units where standard temperature for clb-mole{scfd is 68°F

C_j is the concentration on a wet basis of compound j in ppm

H_j is the net heat of combustion of compound j, kcal{g-mole kkal}{lb-moled, based on combustion at 25°C and 760 mm Hg c77°F and 30 in Hgd

1. Method 18 shall be used to determine the concentration of each individual organic component c_{Cd} in the gas stream. Method 1 or 1A, as appropriate, shall be used to determine the sampling site to the inlet of the flare. Using this same sample, ASTM D1946-90 creapproved 1994d, incorporated by reference in s. NR 440.17 c2d cad 24., shall be used to determine the hydrogen and carbon monoxide content.

2. The sampling time for each run shall be 1 hour in which either an integrated sample or 4 grab samples shall be taken. If grab sampling is used, then the samples shall be taken at 15 minute intervals.

3. Published or calculated values shall be used for the net heats of combustion of the sample components. If values are not published or cannot be calculated, ASTM D2382-88 or D4809-95, incorporated by reference in s. NR 440.17 c2d cad 30. and 61., may be used to determine the net heat of combustion of component X_{jY} .

cgd The owner or operator shall determine compliance with the exit velocity provisions in s. NR 440.18 as referenced by sub. c3d cad 1. a. 3d as follows:

1. If applicable, the net heating value cH_{Td} of the process vent shall be determined according to the procedures in par. cfd to determine the applicable velocity requirements.

2. If applicable, the maximum permitted velocity $cV_{max,d}$ for steam-assisted and nonassisted flares shall be computed using the following equation:

$$\text{Log}_{10}(V_{max}) = (H_T + K_4)/K_5$$

where:

V_{max} is the maximum permitted velocity, m{sec cft{secd

K_4 is 28.8 for metric units and 1212 for English units

K_5 is 31.7 for metric units and 850.8 for English units

H_T is the net heating value as determined in par. cfd, MJ{scm cBtu{scfd

3. The maximum permitted velocity, V_{max} , for air-assisted flares shall be determined by the following equation:

$$V_{max} = K_6 + K_7 H_T$$

where:

V_{max} is the maximum permitted velocity, m{sec cft{secd

K_6 is 8.706 m{sec for metric units and 28.56 ft{sec for English units

K_7 is 0.7084 [cm{secd{cMJ{scmd] for metric units and 0.00245 [cft{secd{cBtu{scfd] for English units

H_T is the net heating value as determined in par. cfd, MJ{scm cBtu{scfd

4. The actual exit velocity of a flare shall be determined by dividing the volumetric flow rate c in units of standard temperature and pressured, as determined by Method 2, 2A, 2C or 2D as appropriate, by the unobstructed c freed cross sectional area of the flare tip.

chd The owner or operator shall determine compliance with the mass emission per mass product standards in sub. c1d cdd and ced and in sub. c3d cbd 1. a., ccd 1. a. 1d, b. 1d, 2. a. and b. 1d.

1. The emission rate of TOC shall be computed using the following equation:

$$ER_{TOC} = K_5 \frac{E_{TOC}}{P_p}$$

where:

ER_{TOC} is the emission rate of total organic compounds, minus methane and ethane, kg TOC{Mg product clb TOC{tond

E_{TOC} is the emission rate of total organic compounds, minus methane and ethane, in the sample, kg{hr clb{hrd

P_p is the rate of polymer production, kg{hr clb{hrd

K_5 is 1,000 kg{Mg for metric units and 2,000 lb{ton for English units

2. The mass rate of TOC, E_{TOC} , shall be determined according to the procedures, as appropriate, in par. ccd 2. The sampling site for determining compliance with sub. c1d cdd and ced shall be before any add-on control devices and after all product recovery devices. Otherwise, the sampling site shall be at the outlet of the control device.

3. The rate of polymer production, P_p , shall be determined by dividing the weight of polymer pulled c in kg clbdd from the process line during the performance test by the number of hours taken to perform the performance test. The weight of polymer pulled shall be determined by direct measurement or, subject to prior approval by the department, computed from materials balance by good engineering practice.

cid The owner or operator shall determine continuous compliance with the temperature requirements in sub. c3d cbd 1. b. and 1. a. 2d by using the temperature monitoring equipment described in sub. c5d cad 1. An average temperature shall be determined from measurements taken at least every 15 minutes every 3 hours while the vent stream is normally routed and constituted. Each 3-hour period constitutes a performance test.

cjd For purposes of determining compliance with sub. c3d ccd 1. b. 2d, 3d, 2. b. 2d or 3d, the ethylene glycol concentration in either the cooling tower or the liquid effluent from steam-jet ejectors used to produce a vacuum in the polymerization reactors, whichever is applicable, shall be determined:

1. Using procedures that conform to the methods described in ASTM D2908-91, Standard Practice for Measuring Volatile Organic Matter in Water by Aqueous-Injection Gas Chromatography, incorporated by reference in s. NR 440.17 c2d cad 37., except as provided in subd. 2.:

a. At least one sample per operating day shall be collected using the grab sampling procedures of ASTM D3370-95a, Standard Practices for Sampling Water, incorporated by reference in s. NR 440.17 c2d cad 47. An average ethylene glycol concentration by weight shall be calculated on a daily basis over a rolling 14-day period of operating days, except as provided in subd. 1. b. and c. Each daily average ethylene glycol concentration so calculated constitutes a performance test. Exceedance of the standard during the reduced testing program specified in subd. 1. b. and c. is a violation of these standards.

b. For those determining compliance with sub. c3d ccd 1. b. 2d or 2. b. 2d, the owner or operator may elect to reduce the sampling program to any 14 consecutive day period once every 2 calendar months, if at least 17 consecutive 14-day rolling average concentrations immediately preceding the reduced sampling program are each less than 0.10 weight percent ethylene glycol. If the average concentration obtained over the 14 day sampling during the reduced testing period exceeds the upper 95% confidence interval calculated from the most recent test results in which no one 14-day average exceeded 0.10 weight percent ethylene glycol, then the owner or operator shall reinstitute a daily sampling program. A reduced sampling program can be reinstated if the requirements specified in this paragraph are met.

c. For those determining compliance with sub. c3d ccd 1. b. 3d or 2. b. 3d the owner or operator may elect to reduce the sampling program to any 14 consecutive day period once every 2 calendar months, if at least 17 consecutive 14-day rolling av-

average concentrations immediately preceding the reduced sampling program are each less than 1.8 weight percent ethylene glycol. If the average concentration obtained over the 14 day sampling during the reduced test period exceeds the upper 95% confidence interval calculated from the most recent test results in which no one 14-day average exceeded 1.8 weight percent ethylene glycol, then the owner or operator shall reinstitute a daily sampling program. A reduced program can be reinstated if the requirements specified in this paragraph are met.

d. The upper 95% confidence interval shall be calculated using the following equation:

$$CI_{95} = \frac{\sum_{i=1}^n X_i}{n} + 2 \sqrt{\frac{n \sum_{i=1}^n X_i^2 - \left(\sum_{i=1}^n X_i \right)^2}{n(n-1)}}$$

where:

X_i is the daily ethylene glycol concentration for each day used to calculate the 14-day rolling average used in test results to justify implementing the reduced testing program

n is the number of ethylene glycol concentrations

2. Measuring an alternative parameter, such as carbon oxygen demand or biological oxygen demand, that is demonstrated to be directly proportional to the ethylene glycol concentration. The parameter shall be measured during the initial 14-day performance test during which the facility is shown to be in compliance with the ethylene glycol concentration standard whereby the ethylene glycol concentration is determined using the procedures described in subd. 1. The alternative parameter shall be measured on a daily basis and the average value of the alternative parameter shall be calculated on a daily basis over a rolling 14-day period of operating days. Each daily average value of the alternative parameter constitutes a performance test.

c7d REPORTING AND RECORDKEEPING REQUIREMENTS.

Each owner or operator subject to the provisions of this section shall keep an up-to-date, readily-accessible record of the following information measured during each performance test and shall include the following information in the report of the initial performance test in addition to the written results of such performance tests as required under s. NR 440.08. Where a control device is used to comply with sub. c3d cad 1. a. 4d only, a report containing performance test data need not be submitted, but a report containing the information in subd. 11. is required. Where a boiler or process heater with a design heat input capacity of 150 million Btu/hr or greater is used to comply with sub. c3d cad a report containing performance test data need not be submitted, but a report containing the information in subd. 2. a. is required. The same information specified in this subsection shall be submitted in the reports of all subsequently required performance tests where either the emission control efficiency of a combustion device or the outlet concentration of TOC, minus methane and ethane, is determined.

1. When an incinerator is used to demonstrate compliance with sub. c3d except sub. c3d cad 2.:

a. The average firebox temperature of the incinerator cor the average temperature upstream and downstream of the catalyst bedd, measured at least every 15 minutes and averaged over the performance test period, and

b. The percent reduction of TOC cminus methane and ethaned achieved by the incinerator, the concentration of TOC cminus methane and ethaned cpmv, by compoundd at the

outlet of the control device on a dry basis or the emission rate in terms of kg TOC cminus methane and ethaned per Mg of product clb TOC{tond at the outlet of the control device, whichever is appropriate. If supplemental combustion air is used, the TOC concentration corrected to 3% oxygen shall be recorded and reported.

2. When a boiler or process heater is used to demonstrate compliance with sub. c3d except sub. c3d cad 2.:

a. A description of the location at which the vent stream is introduced into the boiler or process heater, and

b. For boilers or process heaters with a design heat input capacity of less than 150 million Btu/hr, all 3-hour periods of operation during which the average combustion temperature was more than 28vC c50vFd below the average combustion temperature during the most recent performance test at which compliance was determined.

3. When a flare is used to demonstrate compliance with sub. c3d except sub. c3d cad 2.:

a. All visible emission readings, heat content determinations, flow rate measurements and exit velocity determinations made during the performance test,

b. Continuous records of the pilot flame heat-sensing monitoring, and

c. Records of all periods of operations during which the pilot flame is absent.

4. When an incinerator, boiler or process heater is used to demonstrate compliance with sub. c3d cad 2., a description of the location at which the vent stream is introduced into the incinerator, boiler or process heater.

5. When a flare is used to demonstrate compliance with sub. c3d cad 2.:

a. All visible emission readings made during the performance test,

b. Continuous records of the pilot flame heat-sensing monitoring, and

c. Records of all periods of operation during which the pilot flame is absent.

6. When an absorber is the final unit in a system to demonstrate compliance with sub. c3d except sub. c3d cad 2., the specific gravity, or alternative parameter that is a measure of the degree of absorbing liquid saturation, if approved by the department, and average temperature, measured at least every 15 minutes and averaged over the performance test period, of the absorbing liquid, both measured while the vent stream is normally routed and constituted.

7. When a condenser is the final unit in a system to demonstrate compliance with sub. c3d except sub. c3d cad 2. the average exit cproduct sided temperature, measured at least every 15 minutes and averaged over the performance test period while the vent stream is normally routed and constituted.

8. Daily measurement and daily average 14-day rolling average of the ethylene glycol concentration in the liquid effluent exiting the vacuum system servicing the polymerization reaction section, if an owner or operator is subject to sub. c3d ccd 1. b. 2d or 2. b. 2d or of the ethylene glycol concentration in the cooling water in the cooling tower, if subject to sub. c3d ccd 2. b. 3d or c. 3d.

9. When a carbon adsorber is the final unit in a system to demonstrate compliance with sub. c3d except sub. c3d cad 2., the concentration level or reading indicated by the organics monitoring device at the outlet of the adsorber, measured at least every 15 minutes and averaged over the performance test period while the vent stream is normally routed and constituted.

10. When an owner or operator seeks to comply with the requirements of this section by complying with the uncontrolled threshold emission rate cutoff provision in sub. [c1d cdd](#) and [ced](#) or with the individual stream exemptions in sub. [c1d cgd](#), each process operation variable, for example, pressure, temperature, type of catalyst, that may result in an increase in the uncontrolled emission rate, if sub. [c1d cdd](#) or [ced](#) is applicable or in an increase in the uncontrolled annual emissions or the VOC weight percent, as appropriate, if sub. [c1d cgd](#) is applicable, should such operating variable be changed.

11. When an owner or operator uses a control device to comply with sub. [c3d cad 1. a. 4d](#) alone: all periods when the control device is not operating.

[cbd 1.](#) Each owner or operator subject to the provisions of this section shall submit with the initial performance test or, if complying with sub. [c3d cad 1. a. 4d](#) as a separate report, an engineering report describing in detail the vent system used to vent each affected vent stream to a control device. This report shall include all valves and vent pipes that could vent the stream to the atmosphere, thereby bypassing the control device and identify which valves are car-sealed opened and which valves are car-sealed closed.

2. If a vent system containing valves that could divert the emission stream away from the control device is used, each owner or operator subject to the provisions of this section shall keep for at least 2 years up-to-date, readily accessible continuous records of:

a. All periods when flow is indicated if flow indicators are installed under sub. [c5d cdd 1.](#)

b. All times when maintenance is performed on car-sealed valves, when the car seal is broken and when the valve position is changed, that is, from open to closed for valves in the vent piping to the control device and from closed to open for valves that vent the stream directly or indirectly to the atmosphere by-passing the control device.

[ccd](#) Where an incinerator is used to comply with sub. [c3d](#), except sub. [c3d cad 1. a. 4d](#) and [2.](#), each owner or operator subject to the provisions of this section shall keep for at least 2 years up-to-date, readily accessible continuous records of:

1. The temperature measurements specified under sub. [c5d cbd 1.](#)

2. Records of periods of operation during which the parameter boundaries established during the most recent performance test are exceeded. Periods of operation during which the parameter boundaries established during the most recent performance test are exceeded are defined as follows:

a. For noncatalytic incinerators, all 3-hour periods of operation during which the average combustion temperature was more than 28vC c50vFd below the average combustion temperature during the most recent performance test at which compliance was demonstrated.

b. For catalytic incinerators, all 3-hour periods of operation during which the average temperature of the vent stream immediately before the catalyst bed is more than 28vC c50vFd below the average temperature of the vent stream during the most recent performance test at which compliance was demonstrated. The owner or operator also shall record all 3-hour periods of operation during which the average temperature difference across the catalyst bed is less than 80% of the average temperature difference across the catalyst bed during the most recent performance test at which compliance was demonstrated.

[cdd](#) Where a boiler or process heater is used to comply with sub. [c3d](#) except sub. [c3d cad 1. a. 4d](#) and [cad 2.](#), each

owner or operator subject to the provisions of this section shall keep for at least 2 years up-to-date, readily accessible continuous records of:

1. Where a boiler or process heater with a heat input design capacity of 150 million Btu{hr or greater is used, all periods of operation of the boiler or process heater,

Note: Examples of such records could include records of steam use, fuel use or monitoring data collected pursuant to other state or federal regulatory requirements.

2. Where a boiler or process heater with a heat input design capacity of less than 150 million Btu{hr is used, all periods of operation during which the parameter boundaries established during the most recent performance test are exceeded. Periods of operation during which the parameter boundaries established during the most recent performance test are exceeded are defined as all 3-hour periods of operation during which the average combustion temperature was more than 28vC c50vFd below the average combustion temperature during the most recent performance test at which compliance was demonstrated.

[ced](#) Where a flare is used to comply with sub. [c3d](#) except sub. [c3d cad 1. a. 4d](#), each owner or operator subject to the provisions of this section shall keep for at least 2 years up-to-date, readily accessible continuous records of:

1. The flare or pilot light flame heat sensing monitoring specified under sub. [c5d cbd 2.](#), and

2. All periods of operation in which the flare or pilot flame, as appropriate, is absent.

[cfd](#) Where an adsorber, condenser, absorber or a control device other than a flare, incinerator, boiler or process heater is used to comply with sub. [c3d](#) except sub. [c3d cad 1. a. 4d](#), each owner or operator subject to the provisions of this section shall keep for at least 2 years up-to-date, readily-accessible continuous records of the periods of operation during which the parameter boundaries established during the most recent performance test are exceeded. Where an owner or operator seeks to comply with sub. [c3d](#), periods of operation during which the parameter boundaries established during the most recent performance tests are exceeded are defined as follows:

1. Where an absorber is the final unit in a system, both of the following:

a. All 3-hour periods of operation during which the average absorbing liquid temperature was more than 11vC c20vFd above the average absorbing liquid temperature during the most recent performance test at which compliance was demonstrated.

b. All 3-hour periods of operation during which the average absorbing liquid specific gravity was more than 0.1 unit above or more than 0.1 unit below, the average absorbing liquid specific gravity during the most recent performance test at which compliance was demonstrated, unless monitoring of an alternative parameter that is a measure of the degree of absorbing liquid saturation is approved by the department, in which case appropriate parameter boundaries and periods of operation during which they are exceeded will be defined.

2. Where a condenser is the final unit in a system, all 3-hour periods of operation during which the average condenser operating temperature was more than 6vC c10vFd above the average operating temperature during the most recent performance test at which compliance was demonstrated.

3. Where a carbon adsorber is the final unit in a system, all 3-hour periods of operation during which the average organic concentration level in the carbon adsorber gases is more than 20% greater than the exhaust gas concentration level or reading measured by the organics monitoring system during

the most recent performance test at which compliance was demonstrated.

cgd Each owner or operator of an affected facility subject to the provisions of this section and seeking to demonstrate compliance with sub. **c1d cjd** or **c3d** shall keep up-to-date, readily accessible records of both of the following:

1. Any changes in production capacity, feedstock type or catalyst type or of any replacement, removal or addition of product recovery equipment.

2. The results of any performance test performed pursuant to the procedures specified by sub. **c6d**.

chd Each owner or operator of an affected facility that seeks to comply with the requirements of this section by complying with the uncontrolled threshold emission rate cutoff provision in sub. **c1d cdd** and **ced** or with the individual stream exemptions in sub. **c1d cgd** shall keep for at least 2 years up-to-date, readily accessible records of any change in process operation that increases the uncontrolled emission rate of the process line in which the affected facility is located, if sub. **c1d cdd** or **ced** is applicable or that increase the uncontrolled annual emissions or the VOC weight percent of the individual stream, if sub. **c1d cgd** is applicable.

cid Each owner and operator subject to the provisions of this section is exempt from s. **NR 440.07 c3d**.

cjd The department will specify appropriate reporting and recordkeeping requirements where the owner or operator of an affected facility complies with the standards specified under sub. **c3d** other than as provided under par. **cad** to **ced**.

ckd Each owner or operator that seeks to comply with the requirements of this section by complying with the uncontrolled threshold emission rate cutoff provision of sub. **c1d cdd** and **ced**, the individual stream exemptions of sub. **c1d cgd** or the requirements of sub. **c3d** shall submit to the department semiannual reports of the following recorded information, as applicable. The initial report shall be submitted within 6 months after the initial startup date.

1. Exceedances of monitored parameters recorded under pars. **ccd**, **cdd 2.** and **efd**.

2. All periods recorded under par. **cbd** when the vent stream has been diverted from the control device.

3. All periods recorded under par. **added** when the boiler or process heater was not operating.

4. All periods recorded under par. **ced** in which the flare or pilot flame was absent.

5. All periods recorded under par. **cad 8.** when the 14-day rolling average exceeded the standard specified in sub. **c3d ccd 1. b. 2d, 3d, 2. b. 2d or 3d** as applicable.

6. Any change in process operations that increases the uncontrolled emission rate of the process line in which the affected facility is located, as recorded in par. **chd**.

7. Any change in process operations that increases the uncontrolled annual emissions or the VOC weight percent of the individual stream, as recorded in par. **chd**.

cLd Each owner or operator subject to the provisions of this section shall notify the department of the specific provisions of sub. **c1d cdd** or **ced**, **c3d** or **c4d**, as applicable, with which the owner or operator has elected to comply. Notification shall be submitted with the notification of initial startup required by sub. **c1d ccd**. If an owner or operator elects at a later date to use an alternative provision of sub. **c3d** or **c4d** with which he or she will comply or becomes subject to sub. **c3d** or **c4d** for the first time, that is, the owner or operator can no longer meet the requirements of this section by complying with the uncontrolled threshold emission rate cutoff provision

in sub. **c1d cdd** or **ced**, then the owner or operator shall notify the department 90 days before implementing a change and, upon implementing a change, a performance test shall be performed as specified in sub. **c6d**.

History: Cr. Register, July, 1993, No. 451, eff. 8-1-93; am. c4d ccd, Register, December, 1995, No. 480, eff. 1-1-96; CR 06-109: am. c1d cad 4. a., cbd 1. b. and cdd, c2d cad 12., 21., 22., 30. and 31., c3d cad 1. c. cintro.d, cbd 1. a. and b., ccd 1. a. 1d to 3d, 2. a. and b. 1d to 3d, c4d cdd, c6d ccd 1., cfd 1. and 3., cjd 1. cintro.d, a. and 2., c7d cad 1. b., cfd 1. cintro.d and a. and cgd cintro.d and 1., cr. c1d cjd and c6d chd 1., r. and recr. c6d cdd 1. cintro.d, cfd cintro.d, cgd 2. and 3., chd cintro.d, cjd 1. d., renum. c6d chd 1. and 2. to be 2. and 3. and am. 3. Register May 2008 No. 629, eff. 6-1-08; correction in c1d cjd 2. made under s. 13.92 c4d cbd 7., Stats., Register May 2008 No 629.

NR 440.65 Flexible vinyl and urethane coating and printing. c1d APPLICABILITY AND DESIGNATION OF AFFECTED FACILITY.

cad The affected facility to which the provisions of this section apply is each rotogravure printing line used to print or coat flexible vinyl or urethane products.

cbd This section applies to any affected facility which begins construction, modification, or reconstruction after January 18, 1983.

ccd For facilities controlled by a solvent recovery emission control device, the provisions of sub. **c5d cad** requiring monitoring of operations will not apply until performance specifications are promulgated under **40 CFR part 60**, Appendix B, incorporated by reference in s. **NR 440.17**, for the continuous monitoring system. After the promulgation of performance specifications these provisions will apply to each affected facility under par. **cbd**. Facilities controlled by a solvent recovery emission control device that become subject to the standard prior to promulgation of performance specifications must conduct performance tests in accordance with s. **NR 440.13 c2d** after performance specifications are promulgated.

c2d DEFINITIONS AND SYMBOLS. **cad** As used in this section, terms not defined in this paragraph have the meanings given in s. **NR 440.02**.

1. **X**Emission control device Y means any solvent recovery or solvent destruction device used to control volatile organic compounds **cVOCd** emissions from flexible vinyl and urethane rotogravure printing lines.

2. **X**Emission control system Y means the combination of an emission control device and a vapor capture system for the purpose of reducing VOC emissions from flexible vinyl and urethane rotogravure printing lines.

3. **X**Flexible vinyl and urethane products Y means those products, except for resilient floor coverings **c1977 Standard Industry Code 3996d** and flexible packaging, that are more than 50 micrometers **c0.002 inches** thick and that consist of or contain a vinyl or urethane sheet or a vinyl or urethane coated web.

4. **X**Gravure cylinder Y means a plated cylinder with a printing image consisting of minute cells or indentations specifically engraved or etched into the cylinder[s] surface to hold ink when continuously resolved through a fountain of ink.

5. **X**Ink Y means any mixture of ink, coating solids, organic solvents including dilution solvent and water that is applied to the web of flexible vinyl or urethane on a rotogravure printing line.

6. **X**Ink solids Y means the solids content of an ink as determined from Method 24, ink manufacturer[s] formulation data, or plant blending records.

7. **X**Inventory system Y means a method of physically accounting for the quantity of ink, solvent and solids used at one or more affected facilities during a time period. The system is based on plant purchase or inventory records.

8. XPlant blending recordsY means those records which document the weight fraction of organic solvents and solids used in the formulation or preparation of inks at the vinyl or urethane printing plant where they are used.

9. XRotogravure print stationY means any device designed to print or coat inks on one side of a continuous web or substrate using the intaglio printing process with a gravure cylinder.

10. XRotogravure printing lineY means any number of rotogravure print stations and associated dryers capable of printing or coating simultaneously on the same continuous vinyl or urethane web or substrate which is fed from a continuous roll.

11. XVapor capture systemY means any device or combination of devices designed to contain, collect and route organic solvent vapors emitted from the flexible vinyl or urethane rotogravure printing line.

cbd As used in this section, symbols not defined in this paragraph have the meanings given in s. NR 440.03.

1. XaY means the gas stream vents exiting the emission control device.

2. XbY means the gas stream vents entering the emission control device.

3. XfY means the gas stream vents which are not directed to an emission control device.

4. XC_{aj}Y means the concentration of VOC in each gas stream cjd for the time period exiting the emission control device, in parts per million by volume.

5. XC_{bi}Y means the concentration of VOC in each gas stream cid for the time period entering the emission control device, in parts per million by volume.

6. XC_{ck}Y means the concentration of VOC in each gas stream ckd for the time period which is not directed to an emission control device, in parts per million by volume.

7. XGY means the weighted average mass of VOC per mass of ink solids applied, in kilograms per kilogram.

8. XM_{ci}Y means the total mass of each dilution solvent cjd added at the print line in the time period determined from plant records, in kilograms.

10. XQ_{aj}Y means the volumetric flow rate of each effluent gas stream cjd exiting the emission control device, in standard cubic meters per hour.

11. XQ_{bi}Y means the volumetric flow rate of each effluent gas stream cid entering the emission control device, in standard cubic meters per hour.

12. XQ_{ck}Y means the volumetric flow rate of each effluent gas stream ckd not directed to an emission control device, in standard cubic meters per hour.

13. XEY means the VOC emission reduction efficiency as a fraction of the emission control device during performance testing.

14. XFY means the VOC emission capture efficiency as a fraction of the vapor capture system during performance testing.

15. XW_{oi}Y means the weight fraction of VOC in each ink cid used in the time period as determined from Method 24 of 40 CFR part 60, Appendix A, incorporated by reference in s. NR 440.17 c1d, manufacturer[s] formulation data, or plant blending records, in kilograms per kilogram.

16. XW_{xi}Y means the weight fraction of solids in each ink cid used in the time period as determined from Method 24 of 40 CFR part 60, Appendix A, incorporated by reference in s. NR 440.17 c1d, manufacturer[s] formulation data, or plant blending records, in kilograms per kilogram.

17. XW_{oj}Y means the weight fraction of VOC in each dilution solvent cjd added at the print line in the time period determined from Method 24 of 40 CFR part 60, Appendix A, incorporated by reference in s. NR 440.17 c1d, manufacturer[s] formulation data, or plant blending records, in kilograms per kilogram.

c3d STANDARD FOR VOLATILE ORGANIC COMPOUNDS. cad On and after the date on which the performance test required by s. NR 440.08 has been completed each owner or operator subject to this section shall either:

1. Use inks with a weighted average VOC content less than 1.0 kilogram VOC per kilogram ink solids at each affected facility, or

2. Reduce VOC emissions to the atmosphere by 85% from each affected facility.

c4d TEST METHODS AND PROCEDURES. cad Methods in 40 CFR part 60, Appendix A, incorporated by reference in s. NR 440.17 c1d, except as provided under s. NR 440.08 c2d, shall be used to determine compliance with sub. c3d, as follows:

1. Method 24 for analysis of inks. If nonphotochemically reactive solvents are used in the inks standard gas chromatographic techniques may be used to identify and quantify these solvents. The results of Method 24 may be adjusted to subtract these solvents from the measured VOC content.

2. Method 24A for VOC concentration cthe calibration gas shall be propaned;

3. Method 1 for sample and velocity traverses;

4. Method 2 for velocity and volumetric flow rates;

5. Method 3 for gas analysis;

6. Method 4 for stack gas moisture.

cbd To demonstrate compliance with sub. c3d cad 1. the owner or operator of an affected facility shall determine the weighted average VOC content of the ink according to the following procedures:

1. Determine and record the VOC content and amount of each ink used at the print head, including the VOC content and amount of diluent solvent, for any time periods when VOC emission control equipment is not used.

2. Compute the weighted average VOC content by the following equation:

$$G = \frac{\sum_{i=1}^n (W_{oi}M_{ci}) + \sum_{j=1}^m (W_{oj}M_{dj})}{\sum_{i=1}^n (M_{ci}W_{si})}$$

3. The weighted average VOC content of the inks shall be calculated over a period that does not exceed one calendar month or 4 consecutive weeks. A facility that uses an accounting system based on quarters consisting of two 28 calendar day periods and one 35 calendar day period may use an averaging period of 35 calendar days 4 times per year, provided the use of such an accounting system is documented in the initial performance test.

4. Each determination of the weighted average VOC content shall constitute a performance test for any period when VOC emission control equipment is not used. Results of the initial performance test shall be reported to the department. Method 24 or ink manufacturer[s] formulation data along with plant blending records cif plant blending is done may be used to determine VOC content. The department may require the use of Method 24 if there is a question concerning the accuracy of the ink manufacturer[s] data or plant blending records.

5. If, during the time periods when emission control equipment is not used, all inks used contain less than 1.0 kilogram VOC per kilogram ink solids the owner or operator is not

required to calculate the weighted average VOC content but shall verify and record the VOC content of each ink including any added dilution solvent used as determined by Method 24, ink manufacturers' formulation data or plant blending records.

ccd To determine compliance with sub. c3d cad 1, the owner or operator may determine the weighted average VOC content using an inventory system.

1. The inventory system shall accurately account to the nearest kilogram for the VOC content of all inks and dilution solvent used, recycled and discarded for each affected facility during the averaging period. Separate records must be kept for each affected facility.

2. To determine VOC content of inks and dilution solvent used or recycled, Method 24 or ink manufacturers' formulation data shall be used in combination with plant blending records if plant blending is done or inventory records or purchase records for new inks or dilution solvent.

3. For inks to be discarded only Method 24 shall be used to determine the VOC content. Inks to be discarded may be combined prior to measurement of volume or weight and tested by Method 24.

4. The department may require the use of Method 24 if there is a question concerning the accuracy of the ink manufacturer's data or plant records.

5. The department shall approve the inventory system of accounting for VOC content prior to the initial performance test.

cdd To demonstrate compliance with sub. c3d cad 2, the owner or operator of an affected facility controlled by a solvent recovery emission control device or an incineration control device shall conduct a performance test to determine overall VOC emission control efficiency according to the following procedures:

1. The performance test shall consist of 3 runs. Each test run must last a minimum of 30 minutes and shall continue until the printing operation is interrupted or until 180 minutes of continuous operation occurs. During each test run the print line shall be printing continuously and operating normally. The VOC emission reduction efficiency achieved from each test run is averaged over the entire test run period.

2. VOC concentration values at each site shall be measured simultaneously.

3. The volumetric flow rate shall be determined from one Method 2 measurement for each test run conducted immediately prior to, during, or after that test run. Volumetric flow rates at each site do not need to be measured simultaneously.

4. In order to determine capture efficiency from an affected facility all fugitive VOC emissions from the affected facility shall be captured and vented through stacks suitable for measurement. During a performance test the owner or operator of an affected facility located in an area with other sources of VOC shall isolate the affected facility from other sources of VOC. These requirements shall be accomplished using one of the following methods:

a. Build a permanent enclosure around the affected facility;

b. Build a temporary enclosure around the affected facility and duplicate, to an extent that is reasonably feasible, the ventilation conditions that are in effect when the affected facility is not enclosed one way to do this is to divide the room exhaust rate by the volume of the room and then duplicate that quotient or 20 air changes per hour, whichever is smaller, in the temporary enclosure; or

c. Shut down all other sources of VOC and continue to exhaust fugitive emissions from the affected facility through any building ventilation system and other room exhausts such as print line ovens and embossers.

5. For each affected facility compliance with sub. c3d cad 2, has been demonstrated if the average value of the overall control efficiency cEFd for the 3 runs is equal to or greater than 85%. An overall control efficiency is calculated for each run as follows:

a. For efficiency of the emission control device.

$$E = \frac{\sum_{i=1}^n (Q_{bi} C_{bi}) - \sum_{j=1}^n (Q_{aj} C_{aj})}{\sum_{i=1}^n (Q_{bi} C_{bi})}$$

b. For efficiency of the vapor capture system.

$$F = \frac{\sum_{i=1}^n (Q_{bi} C_{bi})}{\sum_{i=1}^n (Q_{bi} C_{bi}) + \sum_{k=1}^p (Q_{fk} C_{fk})}$$

c5d MONITORING OF OPERATIONS AND RECORDKEEPING REQUIREMENTS. cad The owner or operator of an affected facility controlled by a solvent recovery emission control device shall install, calibrate, operate and maintain a monitoring system which continuously measures and records the VOC concentration of the exhaust vent stream from the control device and shall comply with the following requirements:

1. The continuous monitoring system shall be installed in a location that is representative of the VOC concentration in the exhaust vent at least two equivalent stack diameters from the exhaust point and protected from interferences due to wind, weather, or other processes.

2. During the performance test the owner or operator shall determine and record the average exhaust vent VOC concentration in parts per million by volume. After the performance test the owner or operator shall determine and, in addition to the record made by the continuous monitoring device, record the average exhaust vent VOC concentration for each 3-hour clock period of printing operation when the average concentration is greater than 50 ppm and more than 20% greater than the average concentration value demonstrated during the most recent performance test.

cbd The owner or operator of an affected facility controlled by a thermal incineration emission control device shall install, calibrate, operate and maintain a monitoring device that continuously measures and records the temperature of the control device exhaust gases and shall comply with the following requirements:

1. The continuous monitoring device shall be calibrated annually and have an accuracy of $\pm 0.75\%$ of the temperature being measured, expressed in degrees Celsius, or $\pm 2.5^\circ\text{C}$, whichever is greater.

2. During the performance test the owner or operator shall determine and record the average temperature of the control device exhaust gases. After the performance test the owner or operator shall determine and record, in addition to the record made by the continuous monitoring device, the average temperature for each 3-hour clock period of printing operation when the average temperature of the exhaust gases is more than 28°C (50°F) below the average temperature demonstrated during the most recent performance test.

ccd The owner or operator of an affected facility controlled by a catalytic incineration emission control device shall install, calibrate, operate and maintain monitoring devices that continuously measure and record the gas temperatures both upstream and downstream of the catalyst bed and shall comply with the following requirements:

1. Each continuous monitoring device shall be calibrated annually and have an accuracy of $\pm 0.75\%$ of the temperature being measured, expressed in degrees Celsius, or $\pm 2.5^\circ\text{C}$, whichever is greater.

2. During the performance test the owner or operator shall determine and record the average gas temperature both upstream and downstream of the catalyst bed. After the performance test the owner or operator shall determine and record, in addition to the record made by the continuous monitoring device, the average temperatures for each 3-hour clock period of printing operation when the average temperature of the gas stream before the catalyst bed is more than 28°C (50°F) below the average temperature demonstrated during the most recent performance test or the average temperature difference across the catalyst bed is less than 80 percent of the average temperature difference of the device during the most recent performance test.

cdd The owner or operator of an affected facility shall record time periods of operation when an emission control device is not in use.

c6d REPORTING REQUIREMENTS. **cad** For all affected facilities subject to compliance with sub. **c3d** the performance test data and results from the performance test shall be submitted to the department as specified in s. **NR 440.08 c1d**.

cbd The owner or operator of each affected facility shall submit semiannual reports to the department of occurrences of the following:

1. Exceedances of the weighted average VOC content specified in sub. **c3d cad 1**;
2. Exceedances of the average value of the exhaust vent VOC concentration as defined under sub. **c5d cad 2**;
3. Drops in the incinerator temperature as defined under sub. **c5d cbd 2**; and
4. Drops in the average temperature of the gas stream immediately before the catalyst bed or drops in the average temperature across the catalyst bed as defined under sub. **c5d ccd 2**.

ccd The reports required under par. **cbd** shall be post-marked within 30 days following the end of the second and fourth calendar quarters.

History: Cr. Register, September, 1986, No. 369, eff. 10-1-86; c2d cad cintro.d and cbd cintro.d, r. c6d cdd, Register, September, 1990, No. 417, eff. 10-1-90; CR 06-109: am. c2d cad 6, and cbd 15, to 17., c4d cad cintro.d and 1., cbd 4, and 5, and ccd 2, to 4, and c5d cbd 1, and 2, and ccd 1. Register May 2008 No. 629, eff. 6-1-08.

NR 440.66 Equipment leaks of VOC in petroleum refineries. c1d APPLICABILITY AND DESIGNATION OF AFFECTED FACILITY. **cad** 1. The provisions of this section apply to affected facilities in petroleum refineries.

2. A compressor is an affected facility.
3. The group of all the equipment defined in sub. **c2dd** within a process unit is an affected facility.

cbd Any affected facility under par. **cad** that commences construction or modification after January 4, 1983, is subject to the requirements of this section.

ccd Addition or replacement of equipment defined in sub. **c2dd** for the purpose of process improvement which is accomplished without a capital expenditure may not by itself be considered a modification under this section.

cdd Facilities subject to s. **NR 440.62** or **440.68** are excluded from this section.

c2d DEFINITIONS. As used in this section, terms not defined in this subsection have the meanings given in s. **NR 440.02** or **440.62**.

cad **XAlaskan north slope** means the approximately 69,000 square mile area extending from the Brooks Range to the Arctic Ocean.

cbd **XEquipment** means each valve, pump, pressure relief device, sampling connection system, open-ended valve or line and flange or other connector in VOC service. Compressors are considered equipment only for the purposes of recordkeeping and reporting.

ccd **XIn hydrogen service** means that a compressor contains a process fluid that meets the conditions in sub. **c4d cbd**.

cdd **XIn light liquid service** means that the piece of equipment contains a liquid that meets the conditions specified in sub. **c4d ccd**.

ced **XPetroleum refinery** means that facility engaged in producing gasoline, kerosene, distillate fuel oils, residual fuel oils, lubricants, or other products through the distillation of petroleum or through the redistillation, cracking, or reforming of unfinished petroleum derivatives.

cf **XPetroleum** means the crude oil removed from the earth and the oils derived from tar sands, shale and coal.

cgd **XProcess unit** means components assembled to produce intermediate or final products from petroleum, unfinished petroleum derivatives, or other intermediates; a process unit can operate independently if supplied with sufficient feed or raw materials and sufficient storage facilities for the product.

c3d STANDARDS. **cad** Each owner or operator subject to the provisions of this section shall comply with the requirements of s. **NR 440.62 c3d cad** to **cjd** as soon as practicable, but no later than 180 days after initial startup.

cbd An owner or operator may elect to comply with the requirements of s. **NR 440.62 c4d cad** and **cbd**.

ccd An owner or operator may apply to the administrator for a determination of equivalency for any means of emission limitation that achieves a reduction in emissions of VOC at least equivalent to the reduction in emissions of VOC achieved by the controls required in this section. In doing so the owner or operator shall comply with requirements **40 CFR 60.484**, as in effect on July 1, 1994, and provide notice to the department of any determination of equivalency approved by the administrator.

cdd Each owner or operator subject to the provisions of this section shall comply with the provisions of s. **NR 440.62 c6d** except as provided in sub. **c4d**.

ced Each owner or operator subject to the provisions of this section shall comply with the provisions of s. **NR 440.62 c7d** and **c8d**.

c4d EXCEPTIONS. **cad** Each owner or operator subject to the provisions of this section may comply with the following exceptions to the provisions of s. **NR 440.62**.

cbd 1. Compressors in hydrogen service are exempt from the requirements of sub. **c3d** if an owner or operator demonstrates that a compressor is in hydrogen service.

2. Each compressor is presumed not to be in hydrogen service unless an owner or operator demonstrates that the piece of equipment is in hydrogen service. For a piece of equipment to be considered in hydrogen service it shall be determined that the percent hydrogen content can be reasonably expected always to exceed 50% by volume. For purposes of determining the percent hydrogen content in the process fluid that is contained in or contacts a compressor procedures that conform to the general method described in ASTM E260-96, E168-92 or E169-93, incorporated by reference in c2d cad 75., 73, and 74., respectively, shall be used.

3. a. An owner or operator may use engineering judgment rather than procedures in subd. 2. to demonstrate that the percent content exceeds 50% by volume. When an owner or operator and the department do not agree on whether a piece of equipment is in hydrogen service however, the procedure in subd. 2. shall be used to resolve the disagreement.

b. If an owner or operator determines that a piece of equipment is in hydrogen service the determination can be revised only after following the procedures in subd. 2.

ccd Any existing reciprocating compressor that becomes an affected facility under provisions of s. NR 440.14 or 440.15 is exempt from s. NR 440.62 c3d ccd 1., 2., 3., 4., 5. and 8., provided the owner or operator demonstrates that recasting the distance piece or replacing the compressor are the only options available to bring the compressor into compliance with the provisions of s. NR 440.62 c3d ccd 1., 2., 3., 4., 5. and 8.

cdd An owner or operator may use the following provision in addition to s. NR 440.62 c6d ced: Equipment is in light liquid service if the percent evaporated is greater than 10% at 150°C as determined by ASTM D86-96, incorporated by reference in s. NR 440.17 c2d cad 7.

History: Cr. Register, September, 1986, No. 369, eff. 10-1-86; am. c1d ccd c2d cintro.d, c3d ccd, c4d cbd 2. and cad, Register, September, 1990, No. 417, eff. 10-1-90; am. c3d ccd, Register, December, 1995, No. 480, eff. 1-1-96; CR 06-109: am. c1d, c2d, c3d, c4d, c5d, c6d, c7d, c8d, c9d, c10d, c11d, c12d, c13d, c14d, c15d, c16d, c17d, c18d, c19d, c20d, c21d, c22d, c23d, c24d, c25d, c26d, c27d, c28d, c29d, c30d, c31d, c32d, c33d, c34d, c35d, c36d, c37d, c38d, c39d, c40d, c41d, c42d, c43d, c44d, c45d, c46d, c47d, c48d, c49d, c50d, c51d, c52d, c53d, c54d, c55d, c56d, c57d, c58d, c59d, c60d, c61d, c62d, c63d, c64d, c65d, c66d, c67d, c68d, c69d, c70d, c71d, c72d, c73d, c74d, c75d, c76d, c77d, c78d, c79d, c80d, c81d, c82d, c83d, c84d, c85d, c86d, c87d, c88d, c89d, c90d, c91d, c92d, c93d, c94d, c95d, c96d, c97d, c98d, c99d, c100d, eff. 6-1-08.

NR 440.67 Synthetic fiber production facilities.

c1d APPLICABILITY AND DESIGNATION OF AFFECTED FACILITY. cad Except as provided in par. cbd, the affected facility to which the provisions of this section apply is each solvent-spun synthetic fiber process that produces more than 500 Mg c551 ton of fiber per year.

cbd The provisions of this section do not apply to any facility that uses the reaction spinning process to produce spandex fiber or the viscose process to produce rayon fiber.

ccd The provisions of this section apply to each facility as identified in par. cad that commences construction or reconstruction after November 23, 1982. The provisions of this section do not apply to facilities that commence modification but not reconstruction after November 23, 1982.

c2d DEFINITIONS. As used in this section, terms not defined in this subsection have the meanings given in s. NR 440.02.

cad XAcrylic fiberY means a manufactured synthetic fiber in which the fiber-forming substance is any long-chain synthetic polymer composed of at least 85% by weight of acrylonitrile units.

cbd XMakeup solventY means the solvent introduced into the affected facility that compensates for solvent lost from the affected facility during the manufacturing process.

ccd XNongaseous lossesY means the solvent that is not volatilized during fiber production and escapes the process and is unavailable for recovery or is in a form or concentration unsuitable for economical recovery.

cdd XPolymerY means any of the natural or synthetic compounds as usually high molecular weight that consist of many repeated links each link being a relatively light and simple molecule.

ced XPrecipitation bathY means the water, solvent, or other chemical bath into which the polymer or prepolymer (partially reacted material) solution is extruded and causes physical or chemical changes to occur in the extruded solution to result in a semihardened polymeric fiber.

cf d XRayon fiberY means a manufactured fiber composed of regenerated cellulose as well as manufactured fibers com-

posed of regenerated cellulose in which substituents have replaced not more than 5 percent of the hydrogens of the hydroxyl groups.

cgd XReaction spinning processY means the fiber-forming process where a prepolymer is extruded into a fluid medium and solidification takes place by chemical reaction to form the final polymeric material.

chd XRecovered solventY means the solvent captured from liquid and gaseous process streams that is concentrated in a control device and that may be purified for reuse.

cid XSolvent feedY means that the solvent introduced into the spinning solution preparation system or precipitation bath. This feed stream includes the combination of recovered solvent and makeup solvent.

cjd XSolvent inventory variationY means the normal changes in the total amount of solvent contained in the affected facility.

ckd XSolvent recovery systemY means the equipment associated with capture, transportation, collection, concentration and purification of organic solvents. It may include enclosures, hoods, ducting, piping, scrubbers, condensers, carbon adsorbers, distillation equipment and associated storage vessels.

cl d XSolvent-spun synthetic fiberY means any synthetic fiber produced by a process that uses an organic solvent in the spinning solution, the precipitation bath, or processing of the spun fiber.

cmd XSolvent-spun synthetic fiber processY means the total of all equipment having a common spinning solution preparation system or a common solvent recovery system and is used in the manufacture of solvent-spun synthetic fiber. It includes spinning solution preparation, spinning, fiber processing and solvent recovery but does not include the polymer production equipment.

cnd XSpandex fiberY means a manufactured fiber in which the fiber-forming substance is a long chain synthetic polymer comprised of at least 85% of a segmented polyurethane.

cod XSpinning solutionY means the mixture of polymer, prepolymer, or copolymer and additives dissolved in solvent. The solution is prepared at a viscosity and solvent-to-polymer ratio that is suitable for extrusion into fibers.

cpd XSpinning solution preparation systemY means the equipment used to prepare spinning solutions; the system includes equipment for mixing, filtering, blending and storage of the spinning solutions.

cqd XSynthetic fiberY means any fiber composed partially or entirely of materials made by chemical synthesis or made partially or entirely from chemically-modified naturally-occurring materials.

crd XViscose processY means the fiber forming process where cellulose and concentrated caustic soda are reacted to form soda or alkali cellulose. This reacts with carbon disulfide to form sodium cellulose xanthate which is then dissolved in a solution of caustic soda. The solution is spun into an acid coagulating bath after ripening. This precipitates the cellulose in the form of a regenerated cellulose filament.

c3d STANDARD FOR VOLATILE ORGANIC COMPOUNDS. On and after the date on which the initial performance test required to be conducted by s. NR 440.08 is completed, no owner or operator subject to the provisions of this section may cause the discharge into the atmosphere from any affected facility that produces acrylic fibers VOC emissions that exceed 10 kg[Mg c20 lb]{ton solvent feed to the spinning solution

preparation system or precipitation bath. VOC emissions from affected facilities that produce both acrylic and nonacrylic fiber types may not exceed 10 kg{Mg c20 lb{tond solvent feed. VOC emissions from affected facilities that produce only nonacrylic fiber types may not exceed 17 kg{Mg c34 lb{tond solvent feed. Compliance with the emission limitations is determined on a 6-month rolling average basis as described in sub. c4d.

c4d PERFORMANCE TEST AND COMPLIANCE PROVISIONS. cad Section NR 440.08 c6d does not apply to the performance test procedures required by this section.

cbd Each owner or operator of an affected facility shall determine compliance with the applicable standard in sub. c3d by determining and recording monthly the VOC emissions per unit mass solvent feed from each affected facility for the current and preceding 5 consecutive calendar months and using these values to calculate the 6-month average emissions. Each calculation is considered a performance test. The owner or operator of an affected facility shall use the following procedure to determine VOC emissions for each calendar month:

1. Install, calibrate, maintain, and operate monitoring devices that continuously measure and permanently record for each calendar month the amount of makeup solvent and solvent feed. These values shall be used in calculating VOC emissions according to subd. 2. All monitoring devices, meters and peripheral equipment shall be calibrated and any error recorded. Total compounded error of the flow measuring and recording devices may not exceed 1% accuracy over the operating range. As an alternative to measuring solvent feed the owner or operator may:

a. Measure the amount of recovered solvent returned to the solvent feed storage tanks and use the following equation to determine the amount of solvent feed:

Solvent Feed = Makeup Solvent + Recovered Solvent + Change in the Amount of Solvent Contained in the Solvent Feed Holding Tank.

b. Measure and record the amount of polymer introduced into the affected facility and the solvent-to-polymer ratio of the spinning solutions and use the following equation to determine the amount of solvent feed:

$$\text{Solvent Feed} = \sum_{i=1}^n (\text{Polymer Used})_i \times (\text{Solvent-to-Polymer Ratio})_i$$

where subscript XiY denotes each particular spinning solution used during the test period; values of XiY vary from one to the total number of spinning solutions, Xn,Y used during the calendar month.

2. VOC emissions shall be determined each calendar month by use of the following equations:

$$E = \frac{M_w}{S_w} - N - I \text{ where } M_w = M_v S_p D$$

$$S_w = \frac{S_v S_p D}{K}$$

$$I = \frac{I_E - I_S}{S_w}$$

where all values are for the calendar month only and where:

E is the VOC emissions in kg{Mg clb{tond solvent

S_v is the measured or calculated volume of solvent feed in liters cgallonsd

S_w is the weight of solvent feed in Mg ctond

M_v is the measured volume of makeup solvent in liters cgallonsd

M_w is the weight of makeup in kg clbd

N is the allowance for nongaseous losses, 13 kg{Mg c26 lb{tond solvent feed to the spinning solution preparation system and precipitation bath. This value shall be used in all cases unless an owner or operator demonstrates to the satisfaction of the department that greater nongaseous losses occur at the affected facility. In this case, the greater value may be substituted in the equation.

S_p is the fraction of measured volume that is actual solvent cexcludes waterd

D is the density of the solvent in kg{liter clb{gallond

K is a conversion factor, 1000 kg{Mg c2,000 lb{tond

I is the allowance for solvent inventory variation or changes in the amount of solvent contained in the affected facility, kg{Mg clb{tond solvent feed cmay be positive or negatived

I_s is the amount of solvent contained in the affected facility at the beginning of test period, as determined by the owner or operator, in kg clbd

I_e is the amount of solvent contained in the affected facility at the close of the test period, as determined by the owner or operator, in kg clbd

c5d REPORTING REQUIREMENTS. cad The owner or operator of an affected facility shall submit a written report to the department of the following:

1. The results of the initial performance test; and
2. The results of subsequent performance tests that indicate that VOC emissions exceed the standards in sub. c3d. These reports shall be submitted quarterly at 3-month intervals after the initial performance test. If no exceedances occur during a particular quarter, a report stating this shall be submitted to the department semiannually.

cbd Solvent-spun synthetic fiber producing facilities exempted from these standards in sub. c1d cad cthose producing less than 500 Mg c551 tonsd annuallyd shall report to the department within 30 days whenever extruded fiber for the preceding 12 calendar months exceeds 500 Mg c551 tonsd.

History: Cr. Register, September, 1986, No. 369, eff. 10-1-86; renum. c2d cad cintro.d and 1. to 18. to be c2d cintro.d and cad to crd and am. c2d cintro.d, am. c3d cad, r. c5d cad, Register, September, 1990, No. 417, eff. 10-1-90; am. c4d cbd 2. and c5d cad 2., Register, July, 1993, No. 451, eff. 8-1-93; CR 06-109: am. c1d cad, c4d cbd cintro.d and c5d cbd, renum. c3d cad to be c3d and am., r. and recr. c4d cbd 2. Register May 2008 No. 629, eff. 6-1-08.

NR 440.675 Volatile organic compound cVOCd emissions from the synthetic organic chemical manufacturing industry cSOCMId air oxidation unit processes.

c1d APPLICABILITY AND DESIGNATION OF AFFECTED FACILITY. cad The provisions of this section apply to each affected facility designated in par. cbd that produces any of the chemicals listed in sub. c8d as a product, co-product, by-product or intermediate, except as provided in par. ccd.

cbd The affected facility is any of the following for which construction, modification or reconstruction commenced after October 21, 1983:

1. Each air oxidation reactor not discharging its vent stream into a recovery system.
2. Each combination of an air oxidation reactor and the recovery system into which its vent stream is discharged.
3. Each combination of 2 or more air oxidation reactors and the common recovery system into which their vent streams are discharged.

ccd Each affected facility that has a total resource effectiveness cTRED index value greater than 4.0 is exempt from all

provisions of this section except for subs. [c3d](#), [c5d cfd](#), [c6d chd](#) and [cLd](#).

Note: The intent of these standards is to minimize the emissions of VOC through the application of best demonstrated technology [cBDTd](#). The numerical emission limits in these standards are expressed in terms of total organic compounds [cTOCd](#), measured as TOC minus methane and ethane. This emission limit reflects the performance of BDT.

[cdd 1](#). Owners or operators of process vents that are subject to this section may choose to comply with the provisions of [40 CFR part 65](#), subpart D, as in effect on December 14, 2000, to satisfy the requirements of subs. [c3d](#) to [c6d](#). The provisions of [40 CFR part 65](#), subpart D, as in effect on December 14, 2000, also satisfy the criteria of par. [ccd](#). Other provisions applying to an owner or operator who chooses to comply with [40 CFR part 65](#), subpart D, as in effect on December 14, 2000, are provided in [40 CFR 65.1](#).

2. Owners or operators who choose to comply with [40 CFR part 65](#), subpart D, as in effect on December 14, 2000, shall also comply with ss. [NR 440.01](#), [440.02](#), [440.05](#), [440.06](#), [440.07 c1d cad](#) and [cdd](#), [440.14](#) and [440.15](#) for those process vents. All sections or subsections from ss. [NR 440.01](#) to [440.19](#) not specified in this subdivision do not apply to owners or operators of process vents complying with [40 CFR part 65](#), subpart D, as in effect on December 14, 2000, except that provisions required to be met prior to implementing [40 CFR part 65](#) still apply. Owners or operators who choose to comply with [40 CFR part 65](#), subpart D, as in effect on December 14, 2000, shall comply with [40 CFR part 65](#), subpart A.

3. Owners or operators who choose to comply with [40 CFR part 65](#), subpart D, as in effect on December 14, 2000, at initial startup shall comply with subs. [1](#). and [2](#). for each vent stream on and after the date on which the initial performance test is completed, but not later than 60 days after achieving the maximum production rate at which the affected facility will be operated, or 180 days after the initial startup, whichever date comes first.

4. Each owner or operator subject to the provisions of this section that chooses to comply with [40 CFR part 65](#), subpart D, as in effect on December 14, 2000, at initial startup shall notify the administrator of the specific provisions of [40 CFR 65.63 cad c1d](#), [c2d](#) or [c3d](#) with which the owner or operator has elected to comply. Notification shall be submitted with the notification of initial startup required by [40 CFR 65.5 cbd](#).

c2d DEFINITIONS. As used in this section, all terms not defined here shall have the meanings given them in s. [NR 440.02](#) and the following terms shall have the specific meanings given them.

[cad](#) XAir oxidation reactorY means any device or process vessel in which one or more organic reactants are combined with air or a combination of air and oxygen, to produce one or more organic compounds. Ammoxidation and oxychlorination reactions are included in this definition.

[cbd](#) XAir oxidation reactor recovery trainY means an individual recovery system receiving the vent stream from at least one air oxidation reactor, along with all air oxidation reactors feeding vent streams into this system.

[ccd](#) XAir oxidation unit processY means a unit process, including ammoxidation and oxychlorination unit process, that uses air or a combination of air and oxygen, as an oxygen source in combination with one or more organic reactants to produce one or more organic compounds.

[cdd](#) XBoilersY means any enclosed combustion device that extracts useful energy in the form of steam.

[ced](#) XBy compoundY means by individual stream components, not carbon equivalents.

[cfd](#) XContinuous recorderY means a data recording device recording an instantaneous data value at least once every 15 minutes.

[cgd](#) XFlame zoneY means the portion of the combustion chamber in a boiler occupied by the flame envelope.

[chd](#) XFlow indicatorY means a device which indicates whether gas flow is present in a vent stream.

[cid](#) XHalogenated vent streamY means any vent stream determined to have a total concentration, by volume, of compounds containing halogens of 20 ppmv by compound or greater.

[cjd](#) XIncineratorY means any enclosed combustion device that is used for destroying organic compounds and does not extract energy in the form of steam or process heat.

[ckd](#) XProcess heaterY means a device that transfers heat liberated by burning fuel to fluids contained in tubes, including all fluids except water that is heated to produce steam.

[cLd](#) XProcess unitY means equipment assembled and connected by pipes or ducts to produce, as intermediate or final products, one or more of the chemicals in sub. [c8d](#). A process unit can operate independently if supplied with sufficient fuel or raw materials and sufficient product storage facilities.

[cmd](#) XProductY means any compound or chemical listed in sub. [c8d](#) that is produced for sale as a final product as that chemical or is produced for use in a process that needs that chemical for the production of other chemicals in another facility. By-products, co-products and intermediates are considered to be products.

[cnd](#) XRecovery deviceY means an individual unit of equipment, such as an absorber, condenser and carbon adsorber, capable of and used to recover chemicals for use, reuse or sale.

[cod](#) XRecovery systemY means an individual recovery device or series of such devices applied to the same process stream.

[cpd](#) XTotal organic compoundsY or XTOCY means those compounds measured according to the procedures in sub. [c5d cbd 4](#). For the purposes of measuring molar composition as required in sub. [c5d ced 3. a.](#), hourly emissions rate as required in sub. [c5d ced 6.](#) and [cfd](#), and TOC concentration as required in sub. [c6d cbd 4.](#) and [cgd 4.](#), those compounds which the department has determined do not contribute appreciably to the formation of ozone are to be excluded. The compounds to be excluded are identified in s. [NR 400.02 c162d](#).

[cq d](#) XTotal resource effectiveness [cTREd](#) index valueY means a measure of the supplemental total resource requirement per unit reduction of TOC associated with an individual air oxidation vent stream, based on vent stream flow rate, emission rate of TOC, net heating value and corrosion properties, whether or not the vent stream is halogenated, as quantified by the equation given under sub. [c5d ced](#).

[crd](#) XVent streamY means any gas stream, containing nitrogen which was introduced as air to the air oxidation reactor, released to the atmosphere directly from any air oxidation reactor recovery train or indirectly, after diversion through other process equipment. The vent stream excludes equipment leaks and relief valve discharges including, but not limited to, pumps, compressors and valves.

c3d STANDARDS. Each owner or operator of any affected facility shall comply with par. [cad](#), [cbd](#) or [ccd](#) for each vent stream on and after the date on which the initial performance test required by s. [NR 440.08](#) and sub. [c5d](#) is completed, but not later than 60 days after achieving the maximum production rate at which the affected facility will be operated or 180 days

after the initial startup, whichever date comes first. Each owner or operator shall either:

cad Reduce emissions of TOC minus methane and ethaned by 98 weight- percent or to a TOC minus methane and ethaned concentration of 20 ppmv on a dry basis corrected to 3% oxygen, whichever is less stringent. If a boiler or process heater is used to comply with this paragraph, then the vent stream shall be introduced into the flame zone of the boiler or process heater; or

cbd Combust the emissions in a flare that meets the requirements of s. NR 440.18; or

ccd Maintain a TRE index value greater than 1.0 without use of VOC emission control devices.

c4d MONITORING OF EMISSIONS AND OPERATIONS. cad The owner or operator of an affected facility that uses an incinerator to seek to comply with the TOC emission limit specified under sub. c3d cad shall install, calibrate, maintain and operate according to manufacturer[s] specifications the following equipment:

1. A temperature monitoring device equipped with a continuous recorder and having an accuracy of $\pm 1\%$ of the temperature being monitored expressed in degrees Celsius or $\pm 0.5^\circ\text{C}$, whichever is greater.

a. Where an incinerator other than a catalytic incinerator is used, a temperature monitoring device shall be installed in the firebox.

b. Where a catalytic incinerator is used, temperature monitoring devices shall be installed in the gas stream immediately before and after the catalyst bed.

2. A flow indicator that provides a record of vent stream flow to the incinerator at least once every hour for each affected facility. The flow indicator shall be installed in the vent stream from each affected facility at a point closest to the inlet of each incinerator and before being joined with any other vent stream.

cbd The owner or operator of an affected facility that uses a flare to seek to comply with sub. c3d cbd shall install, calibrate, maintain and operate according to manufacturer[s] specifications the following equipment:

1. A heat sensing device, such as an ultra-violet sensor or thermocouple, at the pilot light to indicate the continuous presence of a flame.

2. A flow indicator that provides a record of vent stream flow to the flare at least once every hour for each affected facility. The flow indicator shall be installed in the vent stream from each affected facility at a point closest to the flare and before being joined with any other vent stream.

ccd The owner or operator of an affected facility that uses a boiler or process heater to seek to comply with sub. c3d cad shall install, calibrate, maintain and operate according to the manufacturer[s] specifications the following equipment:

1. A flow indicator that provides a record of vent stream flow to the boiler or process heater at least once every hour for each affected facility. The flow indicator shall be installed in the vent stream from each air oxidation reactor within an affected facility at a point closest to the inlet of each boiler or process heater and before being joined with any other vent stream.

2. A temperature monitoring device in the firebox equipped with a continuous recorder and having an accuracy of $\pm 1\%$ of the temperature being measured expressed in degrees Celsius or $\pm 0.5^\circ\text{C}$, whichever is greater, for boilers or process heaters of less than 44 MW ≤ 150 million Btu/hr heat input design capacity.

cdd The owner or operator of an affected facility that uses a boiler or process heater to comply with sub. c3d cad shall monitor and record the periods of operation of the boiler or process heater if the design input capacity of the boiler is 44 MW ≤ 150 million Btu/hr or greater. The records shall be readily available for inspection.

ced The owner or operator of an affected facility that seeks to demonstrate compliance with the TRE index value limit specified under sub. c3d ccd shall install, calibrate, maintain and operate according to manufacturer[s] specifications the following equipment, unless alternative monitoring procedures or requirements are approved for that facility by the department:

1. Where an absorber is the final recovery device in a recovery system:

a. A scrubbing liquid temperature monitoring device having an accuracy of $\pm 1\%$ of the temperature being monitored expressed in degrees Celsius or $\pm 0.5^\circ\text{C}$, whichever is greater, and a specific gravity monitoring device having an accuracy of ± 0.02 specific gravity units, each equipped with a continuous recorder;

b. An organic monitoring device used to indicate the concentration level of organic compounds exiting the recovery device based on a detection principle such as infra-red, photoionization or thermal conductivity, each equipped with a continuous recorder.

2. Where a condenser is the final recovery device in a recovery system:

a. A condenser exit or product side temperature monitoring device equipped with a continuous recorder and having an accuracy of $\pm 1\%$ of the temperature being monitoring expressed in degrees Celsius or $\pm 0.5^\circ\text{C}$, whichever is greater;

b. An organic monitoring device used to indicate the concentration level of organic compounds exiting the recovery device based on a detection principle such as infra-red, photoionization or thermal conductivity, each equipped with a continuous recorder.

3. Where a carbon adsorber is the final recovery device in a recovery system:

a. An integrating steam flow monitoring device having an accuracy of $\pm 10\%$ and a carbon bed temperature monitoring device having an accuracy of $\pm 1\%$ of the temperature being monitored expressed in degrees Celsius or $\pm 0.5^\circ\text{C}$, whichever is greater, both equipped with a continuous recorder;

b. An organic monitoring device used to indicate the concentration level of organic compounds exiting the recovery device based on a detection principle such as infra-red, photoionization or thermal conductivity, each equipped with a continuous recorder.

cfid An owner or operator of an affected facility seeking to demonstrate compliance with the standards specified under sub. c3d with control devices other than an incinerator, boiler, process heater or flare; or recovery devices other than an absorber, condenser or carbon adsorber shall provide to the administrator information describing the operation of the control device or recovery device and the process parameters which would indicate proper operation and maintenance of the device. The administrator may request further information and will specify appropriate monitoring procedures or requirements.

c5d TEST METHODS AND PROCEDURES. cad For the purpose of demonstrating compliance with sub. c3d, all affected facilities shall be run at full operating conditions and flow rates during any performance test.

cbd The following methods in Appendix A of 40 CFR part 60, incorporated by reference in s. NR 440.17, except as provided under s. NR 440.08 c2d cbd, shall be used as reference methods to determine compliance with the emission limit or percent reduction efficiency specific under sub. c3d cad:

1. Method 1 or 1A, as appropriate, for selection of the sampling sites. The control device inlet sampling site for determination of vent stream molar composition or TOC less methane and ethaned reduction efficiency shall be prior to the inlet of the control device and after the recovery system.

2. Method 2, 2A, 2C or 2D, as appropriate, for determination of the volumetric flow rates.

3. The emission rate correction factor, integrated sampling and analysis procedure of Method 3 shall be used to determine the oxygen concentration $c\%O_{2d}$ for the purposes of determining compliance with the 20 ppmv limit. The sampling site shall be the same as that of the TOC samples and the samples shall be taken during the same time that the TOC samples are taken.

The TOC concentration corrected to 3% O_2 cC_d shall be computed using the following equations:

$$C_c = C_{TOC} \frac{17.9}{20.9 - \%O_{2d}}$$

where:

C_c is the concentration of TOC corrected to 3% O_2 , dry basis, ppm by volume

C_{TOC} is the concentration of TOC minus methane and ethaned, dry basis, ppm by volume

$\%O_{2d}$ is the concentration of O_2 , dry basis, percent by volume

4. Method 18 to determine concentration of TOC in the control device outlet and the concentration of TOC in the inlet when the reduction efficiency of the control device is to be determined.

a. The sampling time for each run shall be 1 hour in which either an integrated sample or 4 grab samples shall be taken. If grab sampling is used then the samples shall be taken at 15-minute intervals.

b. The emission reduction cR_d of TOC minus methane and ethaned shall be determined using the following equation:

$$R = \frac{E_i - E_o}{E_i} \times 100$$

where:

R is the emission reduction, percent by weight

E_i is the mass rate of TOC entering the control device, kg{hr clb{hrd

E_o is the mass rate of TOC discharged to the atmosphere, kg{hr clb{hrd

c. The mass rates of TOC cE_i , E_o shall be computed using the following equations:

$$E_i = K_2 \left(\sum_{j=1}^n C_{ij} M_{ij} \right) Q_i$$

$$E_o = K_2 \left(\sum_{j=1}^n C_{oj} M_{oj} \right) Q_o$$

where:

C_{ij} and C_{oj} are the concentration of sample component X_j Y of the gas stream at the inlet and outlet of the control device, respectively, dry basis, ppm by volume

M_{ij} and M_{oj} are the molecular weight of sample component X_j Y of the gas stream at the inlet and outlet of the control device, respectively, g{g-mole clb{lb-moled

Q_i and Q_o are the flow rate of gas stream at the inlet and outlet of the control device, respectively, dscm{min cd-scf{mind

K_2 is a constant, 2.494×10^{-6} c1{ppmdcg-mole{scmd-ckg{gdcmin{hrd for metric units, where standard temperature for cg-mole{scmd is 20°C, and 1.557×10^{-7} c1{ppmdclb-mole{scfdcm{hrd for English units, where standard temperature for clb-mole{scfd is 68°F

d. The TOC concentration cC_{TOCd} is the sum of the individual components and shall be computed for each run using the following equation:

$$C_{TOC} = \sum_{j=1}^n C_j$$

where:

C_{TOC} is the concentration of TOC minus methane and ethaned, dry basis, ppm by volume

C_j is the concentration of sample components in the sample

n is the number of components in the sample

ccd When a boiler or process heater with a design heat input capacity of 44 MW c150 million Btu{hourd or greater is used to seek to comply with sub. c3d cad, the requirement for an initial performance test is waived, in accordance with s. NR 440.08 c2d. However, the department reserves the option to require testing at such other times as may be required.

cdd When a flare is used to seek to comply with sub. c3d cbd, the flare shall comply with the requirements of s. NR 440.18.

ced The following test methods in Appendix A of 40 CFR part 60, incorporated by reference in s. NR 440.17, except as provided under s. NR 440.08 c2d, shall be used for determining the net heating value of the gas combusted to determine compliance under sub. c3d cbd and for determining the process vent stream TRE index value to determine compliance under sub. c3d ccd.

1. Method 1 or 1A, as appropriate, for selection of the sampling site. The sampling site for the vent stream flow rate and molar composition determination prescribed in subs. 3. and 4. shall be, except for the situations outlined in subd. 2., prior to the inlet of any control device, prior to any post-reactor dilution of the stream with air and prior to any post-reactor introduction of halogenated compounds into the vent stream. No transverse site selection method is needed for vents smaller than 10 centimeters c4 inchesd in diameter.

2. If any gas stream other than the air oxidation vent stream from the affected facility is normally conducted through the final recovery device:

a. The sampling site for vent stream flow rate and molar composition shall be prior to the final recovery device and prior to the point at which the nonair oxidation stream is introduced.

b. The efficiency of the final recovery device is determined by measuring the TOC concentration using Method 18 at the inlet to the final recovery device after the introduction of any nonair oxidation vent stream and at the outlet of the final recovery device.

c. This efficiency is applied to the TOC concentration measured prior to the final recovery device and prior to the introduction of the nonair oxidation stream to determine the concentration of TOC in the air oxidation stream from the final recovery device. This concentration of TOC is then used to perform the calculations outlined in subs. 5. and 6.

3. The molar composition of the process vent stream shall be determined as follows:

- a. Method 18 to measure the concentration of TOC including those containing halogens.
b. ASTM D1946-90 creapproved 1994d, incorporated by reference in s. NR 440.17 c2d cad 24., to measure the concentration of carbon monoxide and hydrogen.
c. Method 4 to measure the content of water vapor.
4. The volumetric flow rate shall be determined using Method 2, 2A, 2C or 2D, as appropriate.
5. The net heating value of the vent stream shall be calculated using the following equation:

HT = K1 (sum from j=1 to n of CjHj)

where:

HT is the net heating value of the sample, MJ{scm cBtu{scfd, where the net enthalpy per mole of vent stream is based on combustion at 25vC and 760 mm Hg c77°F and 30 in Hgd, but the standard temperature for determining the volume corresponding to one mole is 20vC c68vFd

K1 is a constant, 1.740 x 10^-7 c1{ppmdcg-mole{scmd-cMJ{kcald for metric units where standard temperature for cg-mole{scmd is 20°C, and 1.03 x 10^-11 c1{ppmdclb-mole{scfd-cBtu{kcald for English units where standard temperature for clb-mole{scfd is 68°F

Cj is the concentration on a wet basis of compound j in ppm, as measured for organics by Method 18 and measured for hydrogen and carbon monoxide by ASTM D1946-90 creapproved 1994d, incorporated by reference in s. NR 440.17 c2d cad 24., as indicated in subd. 3.

Hj is the net heat of combustion of compound j, kcal{g-mole kkal{lb-moled, based on combustion at 25°C and 760 mm Hg c77°F and 30 in Hgd. The heats of combustion of vent stream components would be required to be determined using ASTM D2382-88 or D4809-95, incorporated by reference as specified in s. NR 440.17 c2d cad 30. and 61., if published values are not available or cannot be calculated

6. The emission rate of TOC in the process vent stream shall be calculated using the following equation:

ETOC = K2 (sum from j=1 to n of CjMj) Qs

where:

ETOC is the emission rate of TOC in the sample, kg{hr clb{hrd

K2 is the constant, 2.494 x 10^-6 c1{ppmd cg-mole{scmd ckg{gd cmin{hrd for metric units, where standard temperature

for cg-mole{scmd is 20°C, and 1.557 x 10^-7 c1{ppmdclb-mole{scfdcmin{hrd for English units, where standard temperature for clb-mole{scfd is 68°F

Cj is the concentration on a wet basis of compound j in ppm as measured by Method 18 as indicated in subd. 3.

Mj is the molecular weight of sample j, g{g-mole clb{lb-moled

Qs is the vent stream flow rate cscm{mind cscf{hrd at a standard temperature of 20vC c68°Fd

7. The total process vent stream concentration cby volumed of compounds containing halogens cppmv, by compoundd shall be summed from the individual concentrations of compounds containing halogens which were measured by Method 18.

For purposes of complying with sub. c3d ccd, the owner or operator of a facility affected by this section shall calculate the TRE index value of the vent stream using the equation for incineration in subd. 1. for halogenated vent streams. The owner or operator of an affected facility with a nonhalogenated vent stream shall determine the TRE index value by calculating values using both the incinerator equation in subd. 1. and the flare equation in subd. 2. and selecting the lower of the 2 values.

1. The TRE index value of the vent stream controlled by an incinerator shall be calculated using the following equation:

TRE = 1/ETOC [a + b(Qs)^0.88 + c(Qs) + d(Qs)(HT) + e(Qs)^0.88(HT)^0.88 + f(Ys)^0.5]

a. Where for a vent stream flow rate that is greater than or equal to 14.2 scm{min c501 scf{mind at a standard temperature of 20°C c68°Fd:

TRE is the TRE index value

Qs is the vent stream flow rate scm{min cscf{mind, at a standard temperature of 20vC c68°Fd

HT is the vent stream net heating value , MJ{scm cBtu{scfd, where the net enthalpy per mole of vent stream is based on combustion at 25°C and 760 mm Hg c68°F and 30 in Hgd, but the standard temperature for determining the volume corresponding to one mole is 20°C c68°Fd, as in the definition of Qs

Ys = Qs for all vent stream categories listed in Table 1 except for Category E vent streams where Ys = cQsd cHrd{3.6 for metric units and Ys = cQsd cHrd{97 for English units

ETOC is the hourly emissions of TOC, kg{hr clb{hrd

a, b, c, d, e and f are coefficients

The set of coefficients which apply to a vent stream shall be obtained from Table 1.

Table 1. Air Oxidation NSPS TRE Coefficients For Vent Streams Controlled By an Incinerator

Table with 7 columns: Qs = Vent Stream Flow Rate scm{min cscf{mind, a, b, c, d, e, f. It is divided into Design Category A1 (0 ≤ Net Heating Value cMJ{scmd ≤ 3.5 Or If 0 ≤ Net Heating Value cBtu{scfd ≤ 94) and Design Category A2 (For Halogenated Process Vent Streams, If Net Heating Value > 3.5 MJ{scm Or If Net Heating Value > 94 cBtu{scfd).

7d	14.2 ≤ Q _s ≤ 18.8 c501 ≤ Q _s ≤ 664d	18.84466 c41.54494d	0.26742 c0.016696d	-0.20044 c-0.019194d	0 c0d	0 c0d	0.01025 c0.003803d
8d	18.8 < Q _s ≤ 699 c664 < Q _s ≤ 24,700d	19.66658 c43.35694d	0.26742 c0.016696d	-0.25332 c-0.024258d	0 c0d	0 c0d	0.01025 c0.003803d
9d	699 < Q _s ≤ 1400 c24,700 < Q _s ≤ 49,000d	39.19213 c86.40297d	0.29062 c0.018145d	-0.25332 c-0.024258d	0 c0d	0 c0d	0.01449 c0.005376d
10d	1400 < Q _s ≤ 2100 c49,000 < Q _s ≤ 74000d	58.71768 c129.4490d	0.30511 c0.019050d	-0.25332 c-0.024258d	0 c0d	0 c0d	0.01775 c0.006585d

Table 1. Air Oxidation NSPS TRE Coefficients For Vent Streams Controlled By an Incinerator ccontinuedd

**Design Category A2. For Halogenated Process Vent Streams,
If Net Heating Value > 3.5 MJ{scm Or If Net Heating Value > 94 cBtu{scfd:**

Q _s = Vent Stream Flow Rate scm{min cscf{mind	a	b	c	d	e	f
11d 2100 < Q _s ≤ 2800 c74,000 < Q _s ≤ 99,000d	78.24323 c172.4950d	0.31582 c0.019718d	-0.25332 c-0.024258d	0 c0d	0 c0d	0.02049 c0.007602d
12d 2800 < Q _s ≤ 3500 c99,000 < Q _s ≤ 120,000d	97.76879 c215.5411d	0.32439 c0.020253d	-0.25332 c-0.024258d	0 c0d	0 c0d	0.02291 c0.008500d

**Design Category B. For Nonhalogenated Process Vent Streams,
If 0 ≤ Net Heating Value cMJ{scmd ≤ 0.48 Or If 0 ≤ Net Heating Value cBtu{scfd ≤ 13:**

Q _s = Vent Stream Flow Rate scm{min cscf{mind	a	b	c	d	e	f
13d 14.2 ≤ Q _s ≤ 1340 c501 ≤ Q _s ≤ 47,300d	8.54245 c18.83268d	0.10555 c0.0065901d	0.09030 c0.008647d	-0.17109 c-0.00039762d	0 c0d	0.01025 c0.003803d
14d 1340 < Q _s ≤ 2690 c47,300 < Q _s ≤ 95,000d	16.94386 c37.35443d	0.11470 c0.0071614d	0.09030 c0.008647d	-0.17109 c-0.00039762d	0 c0d	0.01449 c0.005376d
15d 2690 < Q _s ≤ 4040 c95,000 < Q _s ≤ 143,000d	25.34528 c55.87620d	0.12042 c0.0075185d	0.09030 c0.008647d	-0.17109 c-0.00039762d	0 c0d	0.01775 c0.00658d

**Design Category C. For Nonhalogenated Process Vent Streams,
If 0.48 < Net Heating Value cMJ{scmd ≤ 1.9 Or If 13 < Net Heating Value cBtu{scfd ≤ 51:**

Q _s = Vent Stream Flow Rate scm{min cscf{mind	a	b	c	d	e	f
16d 14.2 ≤ Q _s ≤ 1340 c501 ≤ Q _s ≤ 47,300d	9.25233 c20.39769d	0.06105 c0.003812d	0.31937 c0.030582d	-0.16181 c-0.00037605d	0 c0d	0.01025 c0.003803d
17d 1340 < Q _s ≤ 2690 c47,300 < Q _s ≤ 95,000d	18.36363 c40.48446d	0.06635 c0.004143d	0.31937 c0.030582d	-0.16181 c-0.00037605d	0 c0d	0.01449 c0.005376d
18d 2690 < Q _s ≤ 4040 c95,000 < Q _s ≤ 143,000d	27.47492 c60.57121d	0.06965 c0.004349d	0.31937 c0.030582d	-0.16181 c-0.00037605d	0 c0d	0.01775 c0.006585d

**Design Category D. For Nonhalogenated Process Vent Streams,
If 1.9 < Net Heating Value cMJ{scmd ≤ 3.6 Or If 51 < Net Heating Value cBtu{scfd ≤ 97:**

Q _s = Vent Stream Flow Rate scm{min cscf{mind	a	b	c	d	e	f
19d 14.2 ≤ Q _s ≤ 1180 c501 ≤ Q _s ≤ 41,700d	6.67868 c14.72382d	0.06943 c0.004335d	0.02582 c0.002472d	0 c0d	0 c0d	0.01025 c0.003803d
20d 1180 < Q _s ≤ 2370 c41,000 < Q _s ≤ 83,700d	13.21633 c29.13672d	0.07546 c0.004711d	0.02582 c0.002472d	0 c0d	0 c0d	0.01449 c0.005376d
21d 2370 < Q _s ≤ 3550 c83,700 < Q _s ≤ 125,000d	19.75398 c43.54962d	0.07922 c0.004946d	0.02582 c0.002472d	0 c0d	0 c0d	0.01775 c0.00658d

**Design Category E. For Nonhalogenated Process Vent Streams,
If Net Heating Value > 3.6 MJ{scm Or If Net Heating Value > 97 Btu{scfd:**

Y _s = Dilution Flow Rate scm{min = cQ _s dH _T d{3.6 cscf{mind = cQ _s dH _T d{97	a	b	c	d	e	f
22d 14.2 ≤ Y _s ≤ 1180 c501 ≤ Y _s ≤ 41,700d	6.67868 c14.72382d	0 c0d	0 c0d	-0.00707 c-0.0000164d	0.02220 c0.0001174d	0.01025 c0.003803d
23d 1180 < Y _s ≤ 2370 c41,700 < Y _s ≤ 83,700d	13.21633 c29.13672d	0 c0d	0 c0d	-0.00707 c-0.0000164d	0.02412 c0.0001276d	0.01449 c0.005376d
24d 2370 < Y _s ≤ 3550 c83,700 < Y _s ≤ 125,000d	19.75398 c43.54962d	0 c0d	0 c0d	-0.00707 c-0.0000164d	0.02533 c0.0001340d	0.01775 c0.006585d

b. Where for a vent stream flow rate that is less than 14.2 scm{min c501 scf{mind at a standard temperature of 20°C c68°Fd:

TRE is the TRE index value

Q_s is 14.2 scm{min c501 scf{mind

H_T is cFLOWd cHVALd { Q_s

where the following inputs are used:

FLOW is the vent stream flow rate cscm{mind cscf{mind, at a standard temperature of 20°C c68°Fd

HVAL is the vent stream net heating value MJ{scm cBtu{scfd, where the net enthalpy per mole of vent stream is

based on combustion at 25vC and 760 mm Hg c77°F and 30 in Hgd, but the standard temperature for determining the volume corresponding to 1 mole is 20vC c68°Fd as in the definition of Q_s

Y_s = Q_s for all vent stream categories listed in Table 1 except for Category E vent streams, where Y_s = Q_sH_T{3.6 for metric units and Y_s = Q_sH_T{97 for English units.

E_{TOC} is the hourly emissions of TOC reported in kg{hr clb{hrd

a,b,c,d,e and f are coefficients

The set of coefficients that apply to a vent stream shall be obtained from Table 1.

2. The equation for calculating the TRE index value of a vent stream controlled by a flare is as follows:

$$TRE = \frac{1}{E_{TOC}} [a(Q_s) + b(Q_s)^{0.8} + c(Q_s)(H_T) + d(E_{TOC}) + e]$$

where:

TRE is the TRE index value

E_{TOC} is the hourly emissions of TOC, kg{hr clb{hrd

Q_s is the vent stream flow rate, scm{min cscf{mind at a standard temperature of 20vC c68vFd

H_T is the vent stream net heating value, MJ{scm cBtu{scfd, where the net enthalpy per mole of vent stream is based on combustion at 25vC and 760 mm Hg c77°F and 30 in Hgd, but the standard temperature for determining the volume corresponding to 1 mole is 20vC c68°Fd as in the definition of Q_s

a,b,c,d and e are coefficients

The set of coefficients that apply to a vent stream shall be obtained from Table 2.

Table 2. Air Oxidation Processes NSPS TRE Coefficients For Vent Streams Controlled By a Flare

		a	b	c	d	e
a.	H _T < 11.2 MJ{scm cHT < 301 Btu{scfd	2.25 c0.140d	0.288 c0.0367d	-0.193 c-0.000448d	-0.0051 c-0.0051d	2.08 c4.59d
b.	H _T ≥ 11.2 MJ{scm cHT ≥ 301 Btu{scfd	0.309 c0.0193d	0.0619 c0.00788d	-0.0043 c-0.000010d	-0.0034 c-0.0034d	2.08 c4.59d

cgd Each owner or operator of an affected facility seeking to comply with sub. c1d ccd or c3d ccd shall recalculate the TRE index value for that affected facility whenever process changes are made. Some examples of process changes are changes in production capacity, feedstock type or catalyst type or whenever there is replacement, removal or addition of recovery equipment. The TRE index value shall be recalculated based on test data or on best engineering estimates of the effects of the change to the recovery system.

1. Where the recalculated TRE index value is less than or equal to 1.0, the owner or operator shall notify the department within 1 week of the recalculation and shall conduct a performance test according to the methods and procedures required by sub. c5d to determine compliance with sub. c3d cad. Performance tests shall be conducted as soon as possible after the process change but no later than 180 days from the time of the process change.

2. Where the initial TRE index value is greater than 4.0 and the recalculated TRE index value is less than or equal to 4.0, but greater than 1.0, the owner or operator shall conduct a performance test in accordance with s. NR 440.08 and this subsection, and shall comply with subs. c4d and c6d and this subsection. Performance tests shall be conducted as soon as possible after the process change but no later than 180 days from the time of the process change.

c6d REPORTING AND RECORDKEEPING REQUIREMENTS.

cad Each owner or operator subject to sub. c3d shall notify the department of the specific provisions of sub. c3d with which the owner or operator has elected to comply. Notification shall be submitted with the notification of initial startup required by s. NR 440.07 c1d ccd. If an owner or operator elects at a later date to use an alternative provision of sub. c3d with which he or she will comply, then the department shall be notified by the owner or operator 90 days before implementing a change and, upon implementing the change, a performance test shall be performed as specified by sub. c5d within 180 days.

cbd Each owner or operator subject to the provisions of this section shall keep up-to-date, readily accessible records of the following data measured during each performance test and also include the following data in the report of the initial performance test required under s. NR 440.08. Where a boiler or process heater with a design heat input capacity of 44 MW c150 million Btu{hourd or greater is used to comply with sub. c3d cad, a report containing performance test data need not be submitted, but a report containing the information of subd. 2. a. is required. The same data specified in this subsection shall

be submitted in the reports of all subsequently required performance tests where either the emission control efficiency of a control device, outlet concentration of TOC or the TRE index value of a vent stream from a recovery system is determined.

1. Where an owner or operator subject to this section seeks to demonstrate compliance with sub. c3d cad through use of either a thermal or catalytic incinerator:

a. The average firebox temperature of the incinerator, or the average temperature upstream and downstream of the catalyst bed for a catalytic incinerator, measured at least every 15 minutes and averaged over the same time period of the performance testing, and

b. The percent reduction of TOC determined as specified in sub. c5d cbd achieved by the incinerator or the concentration of TOC ppmv, by compoundd determined as specified in sub. c5d cbd at the outlet of the control device on a dry basis corrected to 3% oxygen.

2. Where an owner or operator subject to the provisions of this section seeks to demonstrate compliance with sub. c3d cad through use of a boiler or process heater:

a. A description of the location at which the vent stream is introduced into the boiler or process heater, and

b. The average combustion temperature of the boiler or process heater with a design heat input capacity of less than 44 MW c150 million Btu{hrd measured at least every 15 minutes and averaged over the same time period of the performance testing.

3. Where an owner or operator subject to the provisions of this section seeks to comply with sub. c3d cbd through the use of a smokeless flare, flare design, that is, steam-assisted, air-assisted or nonassisted, all visible emission readings, heat content determinations, flow rate measurements and exit velocity determinations made during the performance test, continuous records of the flare pilot flame monitoring and records of all periods of operations during which the pilot flame is absent.

4. Where an owner or operator seeks to demonstrate compliance with sub. c3d ccd.

a. Where an absorber is the final recovery device in a recovery system, the exit specific gravity, or alternative parameter which is a measure of the degree of absorbing liquid saturation, if approved by the department, and average exit temperature of the absorbing liquid, measured at least every 15 minutes and averaged over the same time period of the performance testing, both measured while the vent stream is normally routed and constituted; or

b. Where a condenser is the final recovery device in a recovery system, the average exit, that is, product side, temperature, measured at least every 15 minutes and average over the same time period of the performance testing while the vent stream is normally routed and constituted.

c. Where a carbon adsorber is the final recovery device in a recovery system, the total steam mass flow measured at least every 15 minutes and averaged over the same time period of the performance test, that is, full carbon bed cycle, temperature of the carbon bed after regeneration, and within 15 minutes of completion of any cooling cycle, and duration of the carbon bed steaming cycle, all measured while the vent stream is normally routed and constituted; or

d. As an alternative to subd. 4. a., b. or c., the concentration level or reading indicated by the organic monitoring device at the outlet of the absorber, condenser or carbon adsorber measured at least every 15 minutes and averaged over the same time period of the performance testing while the vent stream is normally routed and constituted.

e. All measurements and calculations performed to determine the TRE index value of the vent stream.

ccd Each owner or operator subject to the provisions of this section shall keep up-to-date, readily accessible continuous records of the equipment operating parameters specified to be monitored under sub. c4d cad and ccd as well as up-to-date, readily accessible records of periods of operation during which the parameter boundaries established during the most recent performance test are exceeded. The department may at any time require a report of these data. Where a combustion device is used by an owner or operator seeking to demonstrate compliance with sub. c3d cad or ccd, periods of operation during which the parameter boundaries established during the most recent performance tests are exceeded are defined as follows:

1. For thermal incinerators, all 3-hour periods of operation during which the average combustion temperature was more than 28vC c50vFd below the average temperature of the vent stream during the most recent performance test at which compliance with sub. c3d cad was determined.

2. For catalytic incinerators, all 3-hour periods of operation during which the average temperature of the vent stream immediately before the catalyst bed is more than 28vC c50vFd below the average temperature of the vent stream during the most recent performance test at which compliance with sub. c3d cad was determined. The owner or operator also shall record all 3-hour periods of operation during which the average temperature difference across the catalyst bed is less than 80% of the average temperature difference of the device during the most recent performance test at which compliance with sub. c3d cad was determined.

3. All 3-hour periods of operation during which the average combustion temperature was more than 28vC c50vFd below the average combustion temperature during the most recent performance test at which compliance with sub. c3d cad was determined for boilers or process heaters with a design heat input capacity of less than 44 MW c150 million Btu/hrd.

4. For boilers or process heaters, whenever there is a change in the location at which the vent stream is introduced into the flame zone as required under sub. c3d cad.

cdd Each owner or operator subject to the provisions of this section shall keep up-to-date, readily accessible continuous records of the flow indication specified under sub. c4d cad 2., cbd 2. and ccd 1. as well as up-to-date, readily accessible

records of all periods when the vent stream is diverted from the control device or has no flow rate.

ced Each owner or operator subject to the provisions of this section who uses a boiler or process heater with a design heat input capacity of 44 MW c150 million Btu/hour or greater to comply with sub. c3d cad shall keep an up-to-date, readily accessible record of all periods of operation of the boiler or process heater.

Note: Examples of such records could include records of steam use, fuel use or monitoring data collected pursuant to other state or federal regulatory requirements.

cdf Each owner or operator subject to the provisions of this section shall keep up-to-date, readily accessible continuous records of the flare pilot flame monitoring specified in sub. c4d cbd, as well as up-to-date, readily accessible records of all periods of operations in which the pilot flame is absent.

cgd Each owner or operator subject to the provisions of this section shall keep up-to-date, readily accessible continuous records of the equipment operating parameters specified to be monitored under sub. c4d ced as well as up-to-date, readily accessible records of periods of operation during which the parameter boundaries established during the most recent performance test are exceeded. The department may at any time require a report of these data. Where the owner or operator seeks to demonstrate compliance with sub. c3d ccd, periods of operation during which the parameter boundaries established during the most recent performance tests are exceeded are defined as follows:

1. Where an absorber is the final recovery device in a recovery system and where an organic monitoring device is not used:

- a. All 3-hour periods of operation during which the average absorbing liquid temperature was more than 11vC c20vFd above the average absorbing liquid temperature during the most recent performance test or

- b. All 3-hour periods of operation during which the average absorbing liquid specific gravity was more than 0.1 unit above or more than 0.1 unit below, the average absorbing liquid specific gravity during the most recent performance test, unless monitoring of an alternative parameter, which is a measure of the degree of absorbing liquid saturation, is approved by the department, in which case the department will define appropriate parameter boundaries and periods of operation during which they are exceeded.

2. When a condenser is the final recovery device in a recovery system and where an organic monitoring device is not used, all 3-hour periods of operation during which the average exit or product side condenser operating temperature was more than 6vC c11vFd above the average exit product sided operating temperature during the most recent performance test.

3. Where a carbon adsorber is the final recovery device in a recovery system and where an organic monitoring device is not used:

- a. All carbon bed regeneration cycles during which the total mass steam flow was more than 10% below the total mass steam flow during the most recent performance test; or

- b. All carbon bed regeneration cycles during which the temperature of the carbon bed after regeneration, and after completion of any cooling cycle, was more than 10% greater than the carbon bed temperature, in degrees Celsius, during the most recent performance test.

4. Where an absorber, condenser or carbon adsorber is the final recovery device in the recovery system and an organic monitoring device approved by the department is used, all 3-hour periods of operation during which the average concentra-

tion level or reading of organic compounds in the exhaust gases is more than 20% greater than the exhaust gas organic compound concentration level or reading measured by the monitoring device during the most recent performance test.

chd Each owner or operator subject to the provisions of this section and seeking to demonstrate compliance with sub. c3d ccd shall keep up-to-date, readily accessible records of:

1. Any changes in production capacity, feedstock type or of any replacement, removal or addition of recovery equipment or air oxidation reactors;

2. Any recalculation of the TRE index value performed pursuant to sub. c5d cfd;

3. The results of any performance test performed pursuant to the methods and procedures required by sub. c5d cdd.

cid Each owner and operator subject to the provisions of this section is exempt from the quarterly reporting requirements contained in s. NR 440.07 c3d.

cjd Each owner or operator that seeks to comply with the requirements of this section by complying with the requirements of sub. c3d shall submit to the department semiannual reports of the following information. The initial report shall be submitted within 6 months after the initial startup date.

1. Exceedances of monitored parameters recorded under pars. ccd and cgd.

2. All periods recorded under par. cdd when the vent stream is diverted from the control device or has no flow rate.

3. All periods recorded under par. ced when the boiler or process heater was not operating.

4. All periods recorded under par. cfd in which the pilot flame of the flare was absent.

5. Any recalculation of the TRE index value, as recorded under par. chd.

Note: The requirements of par. cjd remain in force until and unless EPA, in delegating enforcement authority to a state under section 111 ccd of the act, approves reporting requirements or an alternative means of compliance surveillance adopted by such state. In that event, affected sources within the state will be relieved of the obligation to comply with par. cjd, provided that they comply with the requirements established by the state.

cLd The department will specify appropriate reporting and recordkeeping requirements where the owner or operator of an affected facility seeks to demonstrate compliance with the standards specified under sub. c3d other than as provided under sub. c4d cad to cdd.

c7d RECONSTRUCTION. cad For purposes of this section Xfixed capital cost of the new componentsY, as used in s. NR 440.15, includes the fixed capital cost of all depreciable components which are or will be replaced pursuant to all continuous programs of components which are commenced within any 2-year period following October 21, 1983. For purposes of this paragraph, XcommencedY means that an owner or operator has undertaken a continuous program of component replacement or that an owner or operator has entered into a contractual obligation to undertake and complete, within a reasonable time, a continuous program of component replacement.

c8d CHEMICALS AFFECTED BY THIS SECTION.

	Chemical Name	CAS No.*
cad	Acetaldehyde.....	75-07-0
cbd	Acetic acid.....	64-19-7
ccd	Acetone.....	67-64-1
cdd	Acetonitrile.....	75-05-8
ced	Acetophenone.....	98-86-2
efd	Acrolein.....	107-02-8
egd	Acrylic acid.....	79-10-7
chd	Acrylonitrile.....	107-13-1
cid	Anthraquinone.....	84-65-1
cjd	Benzaldehyde.....	100-52-7
ckd	Benzoic acid, tech.....	65-85-0

	Chemical Name	CAS No.*
cLd	1,3-Butadiene.....	106-99-0
cmd	p-t-Butyl benzoic acid.....	98-73-7
cnd	N-Butyric acid.....	107-92-6
cod	Crotonic acid.....	3724-65-0
cpd	Cumene hydroperoxide.....	80-15-9
cqd	Cyclohexanol.....	108-93-0
cqmd	Cyclohexanone.....	108-94-1
crd	Dimethyl terephthalate.....	120-61-6
	Chemical Name	CAS No.*
crmd	Ethylene dichloride.....	107-06-2
csd	Ethylene oxide.....	75-21-8
csm	Formaldehyde.....	50-00-0
ctd	Formic acid.....	64-18-6
ctmd	Glyoxal.....	107-22-2
cud	Hydrogen cyanide.....	74-90-8
cumd	Isobutyric acid.....	79-31-2-5
cvd	Isophthalic acid.....	121-91
cvmd	Maleic anhydride.....	108-31-6
cwd	Methyl ethyl ketone.....	78-93-3
cwm	α-Methyl styrene.....	98-83-9
d		
cx	Phenol.....	108-95-2
cxmd	Phthalic anhydride.....	85-44-9
cyd	Propionic acid.....	79-09-4
cymd	Propylene oxide.....	75-56-9
czd	Styrene.....	100-42-5
czmd	Terephthalic acid.....	100-21-0

*CAS numbers refer to the Chemical Abstracts Service Registry numbers assigned to specific isomers or mixtures of chemicals. Some isomers or mixtures that are covered by the standards do not have CAS numbers assigned to them. The standards apply to all of the chemicals listed, whether CAS numbers have been assigned or not.

History: Cr. Register, July, 1993, No. 451, eff. 8-1-93; am. c4d cad 1. cintro.d, cdd 1. a., 3. a., c5d ced 1. a., Register, December, 1995, No. 480, eff. 1-1-96; renum. c2d cad cintro.d and 1. to 18. to be c2d cintro.d and cad to crd, am. c2d cpd, Register, November, 1999, No. 527, eff. 12-1-99; CR 06-109: cr. c1d cdd, renum. c4d ced 3. to be c4d cdd and am., renum. c4d cdd and ced to be c4d ced and cfd, renum. c5d cbd 5., ccd, cdd, ced and cfd to be c5d ccd, cdd, ced, cfd and cgd and am. c5d ced 1., 3. b., 5. and 6. and cfd 1. a. and b., am. c5d cbd 4. b. and c., c6d ced and cgd cintro.d and c8d Register May 2008 No. 629, eff. 6-1-08; corrections in c1d cdd 2. and c2d cpd made under s. 13.92 c4d cbd 7., Stats., Register May 2008 No. 629.

NR 440.68 Petroleum dry cleaners. c1d APPLICABILITY AND DESIGNATION OF AFFECTED FACILITY. cad The provisions of this section are applicable to the following affected facilities located at a petroleum dry cleaning plant with a total manufacturer[s] rated dryer capacity equal to or greater than 38 kilograms c84 poundsd: Petroleum solvent dry cleaning dryers, washers, filters, stills and settling tanks.

1. When the affected facility is installed in an existing plant that is not expanding the manufacturer[s] rated capacity of its petroleum solvent dryers the total manufacturer[s] rated dryer capacity is the summation of the manufacturer[s] rated capacity for each existing petroleum solvent dryer.

2. When the affected facility is installed in a plant that is expanding the manufacturer[s] rated capacity of its petroleum solvent dryers the total manufacturer[s] rated dryer capacity is the summation of the manufacturer[s] rated dryer capacity for each existing and proposed new petroleum solvent dryer.

3. When the affected facility is installed in a new plant the total manufacturer[s] rated dryer capacity is the summation of the manufacturer[s] rated dryer capacity for each proposed new petroleum solvent dryer.

4. The petroleum solvent dryers considered in the determination of the total manufacturer[s] rated dryer capacity are those new and existing dryers in the plant that will be in service at any time after the proposed new source or modification commences operation.

cbd Any facility under par. cad that commences construction or modification after December 14, 1982, is subject to the

requirements of this section, except that a dryer installed between December 14, 1982 and September 21, 1984, in a plant with an annual solvent consumption level of less than 17,791 liters c4,700 gallonsd, is exempt from the requirements of this section.

c2d DEFINITIONS. As used in this section, terms not defined in this subsection have the meanings given in s. NR 440.02.

cad XCartridge filterY means a discrete filter unit containing both filter paper and activated carbon that traps and removes contaminants from petroleum solvent together with the piping and ductwork used in the installation of this device.

cbd XDryerY means a machine used to remove petroleum solvent from articles of clothing or other textile or leather goods, after washing and removing of excess petroleum solvent, together with the piping and ductwork used in the installation of this device.

ccd XManufacturer[s rated dryer capacityY means the dryer[s rated capacity of articles, in pounds or kilograms of clothing articles per load, dry basis, that is typically found on each dryer on the manufacturer[s name-plate or in the manufacturer[s equipment specifications.

cdd XPerceptible leaksY means any petroleum solvent vapor or liquid leaks that are conspicuous from visual observation or that bubble after application of a soap solution such as pools or droplets of liquid, open containers or solvent, or solvent laden waste standing open to the atmosphere.

ced XPetroleum dry cleanerY means a dry cleaning facility that uses petroleum solvent in a combination of washers, dryers, filters, stills and settling tanks.

cfid XSettling tankY means a container that gravimetrically separates oils, grease and dirt from petroleum solvent together with the piping and ductwork used in the installation of this device.

cgd XSolvent filterY means a discrete solvent filter unit containing a porous medium that traps and removes contaminants from petroleum solvent together with the piping and ductwork used in the installation of this device.

chd XSolvent recovery dryerY means a class of dry cleaning dryers that employs a condenser to condense and recover solvent vapors evaporated in a closed-loop stream of heated air together with the piping and ductwork used in the installation of this device.

cid XStillY means a device used to volatilize, separate and recover petroleum solvent from contaminated solvent together with the piping and ductwork used in the installation of this device.

cjd XWasherY means a machine which agitates fabric articles in a petroleum solvent bath and spins the articles to remove the solvent together with the piping and ductwork used in the installation of this device.

c3d STANDARDS FOR VOLATILE ORGANIC COMPOUNDS. cad Each affected petroleum solvent dry cleaning dryer that is installed at a petroleum dry cleaning plant shall be a solvent recovery dryer. The solvent recovery dryers shall be properly installed, operated and maintained.

cbd Each affected petroleum solvent filter that is installed at a petroleum dry cleaning plant shall be a cartridge filter. Cartridge filters shall be drained in their sealed housings for at least 8 hours prior to their removal.

ccd Each manufacturer of an affected petroleum solvent dryer shall include leak inspection and leak repair cycle information in the operating manual and on a clearly visible label posted on each affected facility. Such information should state:

To protect against fire hazards, loss of valuable solvents and emissions of solvent to the atmosphere, periodic inspection of this equipment for evidence of leaks and prompt repair of any leaks is recommended. The Wisconsin Department of Natural Resources recommends that the equipment be inspected every 15 days and all vapor or liquid leaks be repaired within the subsequent 15 day period.

Note: The administrator may approve the use of equipment of procedures that have been demonstrated to be equivalent, in terms of reducing VOC emissions, to those prescribed for compliance in this section, under 40 CFR 60.623.

c5d TEST METHODS AND PROCEDURES. Each owner or operator of an affected facility subject to the provisions of sub. c3d cad shall perform an initial test to verify that the flow rate of recovered solvent from the solvent recovery dryer at the termination of the recovery cycle is no greater than 0.05 liters per minute. This test shall be conducted for a duration of no less than 2 weeks during which no less than 50% of the dryer loads shall be monitored for their final recovered solvent flow rate. The suggested point for measuring the flow rate of recovered solvent is the outlet of the solvent-water separator. Near the end of the recovery cycle the entire flow of recovered solvent should be diverted to a graduated cylinder. As the recovered solvent collects in the graduated cylinder the elapsed time is monitored and recorded in periods of greater than or equal to one minute. At the same time the volume of solvent in the graduated cylinder is monitored and recorded to determine the volume of recovered solvent that is collected during each time period. The recovered solvent flow rate is calculated by dividing the volume of solvent collected per period by the length of time elapsed during the period and converting the result with appropriate factors into units of liters per minute. The recovery cycle and the monitoring procedure should continue until the flow rate of solvent is less than or equal to 0.05 liter per minute. The type of articles cleaned and the total length of the cycle should then be recorded.

c6d RECORDKEEPING REQUIREMENTS. Each owner or operator of an affected facility subject to the provisions of this section shall maintain a record of the performance test required under sub. c5d.

History: Cr. Register, September, 1986, No. 369, eff. 10-1-86; am. c2d Intro.d, r. c4d, Register, September, 1990, No. 417, eff. 10-1-90; CR 06-109: am. c1d cbd and c5d Register May 2008 No. 629, eff. 6-1-08.

NR 440.682 Equipment leaks of VOC from onshore natural gas processing plants. c1d APPLICABILITY AND DESIGNATION OF AFFECTED FACILITY: cad 1. The provisions of this section apply to affected facilities in onshore natural gas processing plants.

2. A compressor in VOC service or in wet gas service is an affected facility.

3. The group of all equipment except compressors, as defined in sub. c2d, within a process unit is an affected facility.

cbd Any affected facility under par. cad that commences construction, reconstruction or modification after January 20, 1984 is subject to the requirements of this section.

ccd Addition or replacement of equipment, as defined in sub. c2d, for the purpose of process improvement that is accomplished without a capital expenditure may not by itself be considered a modification under this section.

cdd Facilities covered by s. NR 440.62 or 440.66 are excluded from this section.

ced A compressor station, dehydration unit, sweetening unit, underground storage tank, field gas gathering system, or liquified natural gas unit is covered by this section if it is located at an onshore natural gas processing plant. If the unit is

not located at the plant site, then it is exempt from the provisions of this section.

c2d DEFINITIONS. As used in this section, terms not defined in this subsection have the meanings given in s. NR 440.02 or 440.62.

cad XAlaskan north slopeY means the approximately 69,000 square-mile area extending from the Brooks Range to the Arctic Ocean.

cbd XEquipmentY means each pump, pressure relief device, open-ended valve or line, valve, compressor, and flange or other connector that is in VOC service or in wet gas service and any device or system required by this section.

ccd XField gasY means feedstock gas entering the natural gas processing plant.

cdd XIn light liquid serviceY means that the piece of equipment contains a liquid that meets the conditions specified in s. NR 440.62 c6d ced or sub. c4d chd 2.

ced XIn wet gas serviceY means that a piece of equipment contains or contacts the field gas before the extraction step in the process.

cf XNatural gas liquidsY means the hydrocarbons, such as ethane, propane, butane and pentane, that are extracted from field gas.

cgd XNatural gas processing plantY or Xgas plantY means any processing site engaged in the extraction of natural gas liquids from field gas fractionation of mixed natural gas liquids to natural gas products, or both.

chd XNonfractionating plantY means any gas plant that does not fractionate mixed natural gas liquids into natural gas products.

cid XOnshoreY means all facilities except those that are located in the territorial seas or on the outer continental shelf.

cjd XProcess unitY means equipment assembled for the extraction of natural gas liquids from field gas, the fractionation of the liquids into natural gas products, or other operations associated with the processing of natural gas products. A process unit can operate independently if supplied with sufficient feed or raw materials and sufficient storage facilities for the products.

ckd XReciprocating compressorY means a piece of equipment that increases the pressure of a process gas by positive displacement employing linear movement of the driveshaft.

c3d STANDARDS. **cad** Each owner or operator subject to the provisions of this section shall comply with the requirements of s. NR 440.62 c3d cad 1., 2. and 4., and **cbd** to **cjd**, except as provided in sub. c4d, as soon as practicable, but no later than 180 days after initial startup.

cbd An owner or operator may elect to comply with the requirements of s. NR 440.62 c4d cad and **cbd**.

ccd An owner or operator may apply to the department for permission to use an alternative means of emission limitation that achieves a reduction in emissions of VOC at least equivalent to that achieved by the controls required in this section. In doing so, the owner or operator shall comply with requirements of sub. c5d.

cdd Each owner or operator subject to the provisions of this section shall comply with the provisions of s. NR 440.62 c6d except as provided in sub. c4d cfd.

ced Each owner or operator subject to the provisions of this section shall comply with the provisions of s. NR 440.62 c7d and c8d except as provided in subs. c4d, c6d and c7d.

cf An owner or operator shall use the following provision instead of s. NR 440.62 c6d cdd 1. Each piece of equipment is presumed to be in VOC service or in wet gas service unless an

owner or operator demonstrates that the piece of equipment is not in VOC service or in wet gas service. For a piece of equipment to be considered not in VOC service, it shall be determined that the VOC content can be reasonably expected never to exceed 10.0% by weight. For a piece of equipment to be considered in wet gas service, it shall be determined that it contains or contacts the field gas before the extraction step in the process. For purposes of determining the percent VOC content of the process fluid that is contained in or contacts a piece of equipment, procedures that conform to the methods described in ASTM E169-93, E168-92, or E260-96, incorporated by reference in s. NR 440.17 c2d cad 74., 73. and 75., respectively, shall be used.

c4d EXCEPTIONS. **cad** Each owner or operator subject to the provisions of this section may comply with the exceptions to the provisions of s. NR 440.62.

cbd 1. Each pressure relief device in gas{vapor service may be monitored quarterly and within 5 days after each pressure release to detect leaks by the methods specified in s. NR 440.62 c6d **cbd** except as provided in sub. c3d **ccd**, subd. 4., and s. NR 440.62 c3d **cdd**.

2. If an instrument reading of 10,000 ppm or greater is measured, a leak is detected.

3. a. When a leak is detected, it shall be repaired as soon as practicable, but no later than 15 calendar days after it is detected except as provided in s. NR 440.62 c3d **cid**.

b. A first attempt at repair shall be made no later than 5 calendar days after each leak is detected.

4. a. Any pressure relief device that is located in a non-fractionating plant that is monitored only by nonplant personnel may be monitored after a pressure release the next time the monitoring personnel are on site, instead of within 5 days as specified in subd. 1. and s. NR 440.62 c3d **cdd** 2. a.

b. No pressure relief device described in subd. 4. a. may be allowed to operate for more than 30 days after a pressure release without monitoring.

ccd Sampling connection systems are exempt from the requirements of s. NR 440.62 c3d **ced**.

cdd Pumps in light liquid service, valves in gas{vapor and light liquid service and pressure relief devices in gas vapor service that are located at a nonfractionating plant that does not have the design capacity to process 283,000 standard cubic meters per day cscmdd c10 million scf{dayd or more of field gas are exempt from the routine monitoring requirements of s. NR 440.62 c3d **cbd** 1. a. and **cgd** 1. and par. **cbd** 1.

ced Pumps in light liquid service, valves in gas{vapor and light liquid service, and pressure relief devices in gas{vapor service within a process unit that is located in the Alaskan North Slope are exempt from the routine monitoring requirements of ss. NR 440.62 c3d **cbd** 1. a., and c3d **cgd** 1. and par. **cbd** 1.

cf Reciprocating compressors in wet gas service are exempt from the compressor control requirements of s. NR 440.62 c3d **ccd**.

cgd Flares used to comply with this section shall comply with requirements of s. NR 440.18.

chd An owner or operator may use the following provisions instead of s. NR 440.62 c6d **ced**.

1. Equipment is in heavy liquid service if the weight percent evaporated is 10% or less at 150vC c302°Fd as determined by ASTM D86-96, incorporated by reference in s. NR 440.17 c2d **cad** 7.

2. Equipment is in light liquid service if the weight percent evaporated is greater than 10% at 150vC c302°Fd as de-

terminated by ASTM D86-96, incorporated by reference in s. NR 440.17 c2d cad 7.

c5d ALTERNATIVE MEANS OF EMISSION LIMITATION. cad If, in the administrator[s] judgement, an alternative means of emission limitation will achieve a reduction in VOC emissions at least equivalent to the reduction in VOC emissions achieved under any design, equipment, work practice or operational standard, the administrator will publish, in the federal register, a notice permitting the use of that alternative means for the purpose of compliance with that standard. The notice may condition permission on requirements related to the operation and maintenance of the alternative means.

cbd Any notice under par. cad shall be published only after notice and an opportunity for a public hearing.

ccd The administrator will consider applications under this subsection from either owners or operators of affected facilities, or manufacturers of control equipment.

cdd The administrator will treat applications under this subsection according to the following criteria, except in cases where he or she concludes that other criteria are appropriate:

1. The applicant shall collect, verify and submit test data, covering a period of at least 12 months, necessary to support the finding in par. cad.

2. If the applicant is an owner or operator of an affected facility, he or she shall commit in writing to operate and maintain the alternative means so as to achieve a reduction in VOC emissions at least equivalent to the reduction in VOC emissions achieved under the design, equipment, work practice or operational standard.

c6d RECORDKEEPING REQUIREMENTS. cad Each owner or operator subject to the provisions of this section shall comply with the requirements of pars. cbd and ccd in addition to the requirements of s. NR 440.62 c7d.

cbd The following recordkeeping requirements shall apply to pressure relief devices subject to the requirements of sub. c4d cbd 1.:

1. When each leak is detected as specified in sub. c4d cbd 2., a weatherproof and readily visible identification, marked with the equipment identification number, shall be attached to the leaking equipment. The identification on the pressure relief device may be removed after it has been repaired.

2. When each leak is detected as specified in sub. c4d cbd 2., the following information shall be recorded in a log and shall be kept for 2 years in a readily accessible location:

a. The instrument and operator identification numbers and the equipment identification number.

b. The date the leak was detected and the dates of each attempt to repair the leak.

c. Repair methods applied in each attempt to repair the leak.

d. XAbove 10,000 ppmY if the maximum instrument reading measured by the methods specified in after each repair attempt is 10,000 ppm or greater.

e. XRepair delayedY and the reason for the delay if a leak is not repaired within 15 calendar days after discovery of the leak.

f. The signature of the owner or operator cor designated whose decision it was that repair could not be effected without a process shutdown.

g. The expected date of successful repair of the leak if a leak is not repaired within 15 days.

h. Dates of process unit shutdowns that occur while the equipment is unrepaired.

i. The date of successful repair of the leak.

j. A list of identification numbers for equipment that are designated for no detectable emissions under the provisions of s. NR 440.62 c3d cdd 1. The designation of equipment subject to the provisions of s. NR 440.62 c3d cdd 1. signed by the owner or operator.

ccd An owner or operator shall comply with the following requirement in addition to the requirement of s. NR 440.62 c10d: Information and data used to demonstrate that a reciprocating compressor is in wet gas service to apply for the exemption in sub. c4d cfd shall be recorded in a log that is kept in a readily accessible location.

c7d REPORTING REQUIREMENTS. cad Each owner or operator subject to the provisions of this section shall comply with the requirements of pars. cbd and ccd in addition to the requirements of s. NR 440.62 c8d.

cbd An owner or operator shall include the following information in the initial semiannual report in addition to the information required in s. NR 440.62 c8d cbd 1. to 4.: number of pressure relief devices subject to the requirements of sub. c4d cbd except for those pressure relief devices designated for no detectable emission under the provision of s. NR 440.62 c3d cdd 1. and those pressure relief devices complying with s. NR 440.62 c3d cdd 3.

ccd An owner or operator shall include the following information in all semiannual reports in addition to the information required in s. NR 440.62 c8d ccd 2. a. to f.:

1. Number of pressure relief devices for which leaks were detected as required in sub. c4d cbd 2. and

2. Number of pressure relief devices for which leaks were not repaired as required in sub. c4d cbd 3.

History: Cr. Register, September, 1990, No. 417, eff. 10-1-90; am. c4d cbd 3. a., Register, July, 1993, No. 451, eff. 8-1-93; correction in c4d cbd and cdd made under s. 13.93 c2md cbd 7., Register, November, 1999, No. 527; CR 06-109: am. c3d cfd and c4d cfd 1. and 2. Register May 2008 No. 629, eff. 6-1-08.

NR 440.684 Onshore natural gas processing: SO₂ emissions. c1d APPLICABILITY AND DESIGNATION OF AFFECTED FACILITIES. cad The provisions of this section are applicable to the following affected facilities that process natural gas: each sweetening unit, and each sweetening unit followed by a sulfur recovery unit.

cbd Facilities that have a design capacity less than 2 long tons per day cLT{Dd of hydrogen sulfide cH₂Sd in the acid gas expressed as sulfur are required to comply with sub. c8d ccd but are not required to comply with subs. c3d to c7d.

ccd The provisions of this section are applicable to facilities located on land and include facilities located onshore which process natural gas produced from either onshore or offshore wells.

cdd The provisions of this section apply to each affected facility identified in par. cad which commences construction or modification after January 20, 1984.

ced The provisions of this section do not apply to sweetening facilities producing acid gas that is completely reinjected into oil-or-gas-bearing geologic strata or that is otherwise not released to the atmosphere.

c2d DEFINITIONS AND SYMBOLS. cad As used in this section, terms not defined in this subsection have the meanings given in s. NR 440.02.

1. XAcid gasY means a gas stream of hydrogen sulfide cH₂Sd and carbon dioxide cCO₂d that has been separated from sour natural gas by a sweetening unit.

2. XNatural gasY means a naturally occurring mixture of a hydrocarbon and nonhydrocarbon gases found in geologic

formations beneath the earth's surface. The principal hydrocarbon constituent is methane.

3. **XOnshoreY** means all facilities except those that are located in the territorial seas or on the outercontinental shelf.

4. **XReduced sulfur compoundsY** means hydrogen sulfide cH₂S_d, carbonyl sulfide cCOS_d, and carbon disulfide cCS₂_d.

5. **XSulfur production rateY** means the rate of liquid sulfur accumulation from the sulfur recovery unit.

6. **XSulfur recovery unitY** means a process device that recovers element sulfur from acid gas.

7. **XSweetening unitY** means a process device that separates the H₂S and CO₂ contents from the sour natural gas stream.

8. **XTotal SO₂ equivalentsY** means the sum of volumetric or mass concentrations of the sulfur compounds obtained by adding the quantity existing as SO₂ to the quantity of SO₂ that would be obtained if all reduced sulfur compounds were converted to SO₂, ppmv or kg{dscm clb{dscfd.

cbd As used in this section, all symbols not defined in this subsection have the meanings given them in s. NR 440.03.

1. **XEY** is the sulfur emission rate expressed as elemental sulfur in kg{hr clb{hrd, rounded to one decimal place.

2. **XRY** is the sulfur emission reduction efficiency achieved in percent carried to one decimal place.

3. **XSY** is the sulfur production rate in kg{hr clb{hrd, rounded to one decimal place.

4. **XXY** is the sulfur feed rate from the sweetening unit, that is, the H₂S in the acid gas, expressed as sulfur, Mg{d clong ton{dayd, rounded to one decimal place.

5. **XYX** is the sulfur content of the acid gas from the sweetening unit, expressed as mole percent H₂S cdry basisd rounded to one decimal place.

6. **XZY** is the minimum required sulfur dioxide cSO₂_{d emission reduction efficiency, expressed as percent carried to}

one decimal place. Z_i refers to the reduction efficiency required at the initial performance test. Z_c refers to the reduction efficiency required on a continual basis after compliance with Z_i has been demonstrated.

c3d STANDARDS FOR SULFUR DIOXIDE. cad During the initial performance test required by s. NR 440.08 c2d, each owner or operator shall achieve, at a minimum, an SO₂ emission reduction efficiency cZ_i_d to be determined from Table 1 based on the sulfur feed rate cXd and the sulfur content of the acid gas cY_d of the affected facility.

cbd After demonstrating compliance with the provisions of par. cad, the owner or operator shall achieve, at a minimum, an SO₂ emission reduction efficiency cZ_c_d to be determined from Table 2 based on the sulfur feed rate cXd and the sulfur content of the acid gas cY_d of the affected facility.

c4d COMPLIANCE PROVISIONS. cad 1. To determine compliance with the standards for sulfur dioxide specified in sub. c3d cad, during the initial performance test as required by s. NR 440.08, the minimum required sulfur dioxide emissions reduction efficiency cZ_d is compared to the emission reduction efficiency cR_d achieved by the sulfur recovery technology.

a. If R is greater than or equal to Z_i, the affected facility is in compliance.

b. If R is less than Z_i, the affected facility is not in compliance.

2. Following the initial determination of compliance as required by s. NR 440.08, any subsequent compliance determinations that may be required by the department shall compare R to Z_c.

cbd The emission reduction efficiency cR_d achieved by the sulfur recovery technology shall be determined using the procedures in sub. c5d ccd 1.

Table 1. - Required Minimum Initial SO₂ Emission Reduction Efficiency cZ_i_d

H ₂ S content of acid gas cY _d , %	Sulfur feed rate cXd, LT{D		
	2.0≤X≤5.0	5.0<X≤15.0	15.0<X≤300.0
1. Y≥50	79.0	88.51X ^{0.0101} Y ^{0.0125} or 99.8, whichever is smaller	X>300.0
2. 20≤Y<50	79.0	88.51X ^{0.0101} Y ^{0.0125} or 97.9, whichever is smaller	97.9
3. 10≤Y<20	79.0	88.51X ^{0.0101} Y ^{0.0125} or 93.5, whichever is smaller	93.5
4. Y<10	79.0	79.0	79.0

Table 2. - Required Minimum SO₂ Emission Reduction Efficiency cZ_c_d

H ₂ S content of acid gas cY _d , %	Sulfur feed rate cXd, LT{D		
	2.0≤X≤5.0	5.0<X≤15.0	15.0<X≤300.0
1. Y≥50	74.0	85.35X ^{0.0144} Y ^{0.0128} or 99.8, whichever is smaller	X>300.0
2. 20≤Y<50	74.0	85.35X ^{0.0144} Y ^{0.0128} or 97.5, whichever is smaller	97.5
3. 10≤Y<20	74.0	85.35X ^{0.0144} Y ^{0.0128} or 90.8, whichever is smaller	90.8
4. Y<10	74.0	74.0	74.0

c5d TEST METHODS AND PROCEDURES. cad In conducting the performance tests required in s. NR 440.08, the owner or operator shall use as reference methods and procedures the test methods in Appendix A of 40 CFR part 60, incorporated by reference in s. NR 440.17, or other methods and procedures as specified in this subsection, except as provided in s. NR 440.08 c2d.

cbd During a performance test required by s. NR 440.08, the owner or operator shall determine the minimum required reduction efficiencies cZ_d of SO₂ emissions as required in sub. c3d cad and cbd as follows:

1. The average sulfur feed rate cXd shall be computed as follows:

$$X = K Q_a Y$$

where:

X is the average sulfur feed rate, Mg{d clong ton{dayd
Q_a is the average volumetric flow rate of acid gas from sweetening unit, dscm{day cdscf{dayd

Y is the average H₂S concentration in acid gas feed from sweetening unit, percent by volume, expressed as a decimal

K is c32kg S{kg-moled{cc24.04 dscm{kg-moledc1000kg S{Mgdd = 1.331 x 10⁻³ Mg{dscm for metric units, and is c32 lb S{lb-moled{cc385.36 dscf{lb-moledc2240 lb S{long tondd = 3.707 x 10⁻⁵ long ton{dscf for English units

2. The continuous readings from the process flowmeter shall be used to determine the average volumetric flow rate cQ_a_d in dscm{day cdscf{dayd of the acid gas from the sweetening unit for each run.

3. The Tutwiler procedure in sub. c9d or a chromatographic procedure following ASTM E260-96, incorporated by reference in s. NR 440.17 c2d cad 75., shall be used to deter-

mine the H₂S concentration in the acid gas feed from the sweetening unit. At least one sample per hour, at equally spaced intervals, shall be taken during each 4-hour run. The arithmetic mean of all samples shall be the average H₂S concentration c_{Yd} on a dry basis for the run. By multiplying the result from the Tutwiler procedure by 1.62 × 10⁻³, the units gr{100 scf are converted to volume percent.

4. Using the information from par. **cbd 1.** and **3.**, Tables 1 and 2 shall be used to determine the required initial c_{Zd} and continuous c_{Zcd} reduction efficiencies of SO₂ emissions.

ccd The owner or operator shall determine compliance with the SO₂ standards in sub. **c3d cad** or **cbd** as follows:

1. The emission reduction efficiency cRd achieved by the sulfur recovery technology shall be computed for each run using the following equation:

$$R = (100 S)/(S + E)$$

2. The level indicators or manual soundings shall be used to measure the liquid sulfur accumulation rate in the product storage tanks. Readings taken at the beginning and end of each run, the tank geometry, sulfur density at the storage temperature and sample duration shall be used to determine the sulfur production rate cSd in kg{hr clb{hrd for each run.

3. The emission rate of sulfur shall be computed for each run as follows:

$$E = C_e Q_{sd} / K_1$$

where:

E is the emission rate of sulfur per run, kg{hr clb{hrd

C_e is the concentration of sulfur equivalent cSO₂ + reduced sulfur, g{dscm clb{dscfd

Q_{sd} is the volumetric flow rate of effluent gas, dscm{hr cd-scf{hrd

K₁ is a conversion factor, 1000 g{kg c7000 gr{lbd

4. The concentration cC_d of sulfur equivalent shall be the sum of the SO₂ and TRS concentrations, after being converted to sulfur equivalents. For each run and each of the test methods specified in this paragraph, the sampling time shall be at least 4 hours. Method 1 shall be used to select the sampling site. The sampling point in the duct shall be at the centroid of the cross-section if the area is less than 5 m² c54 ft²d or at a point no closer to the walls than 1 m c39 in.d if the cross-sectional area is 5 m² c54 ft²d or more and the centroid is more than 1 m c39 in.d from the wall.

a. Method 6 shall be used to determine the SO₂ concentration. Eight samples of 20 minutes each shall be taken at 30-minute intervals. The arithmetic average shall be the concentration for the run. The concentration shall be multiplied by 0.5 × 10⁻³ to convert the results to sulfur equivalent.

b. Method 15 shall be used to determine the TRS concentration from reduction-type devices or where the oxygen content of the effluent gas is less than 1.0% by volume. The sampling rate shall be at least 3 liters{min c0.1 ft³{mind to insure minimum residence time in the sample line. Sixteen samples shall be taken at 15-minute intervals. The arithmetic average of all the samples shall be the concentration for the run. The concentration in ppm reduced sulfur as sulfur shall be multiplied by 1.333 × 10⁻³ to convert the results to sulfur equivalent.

c. Method 16A or 15 shall be used to determine the reduced sulfur concentration from oxidation-type devices or where the oxygen content of the effluent gas is greater than 1.0% by volume. Eight samples of 20 minutes each shall be taken at 30-minute intervals. The arithmetic average shall be the concentration for the run. The concentration in ppm re-

duced sulfur as sulfur shall be multiplied by 1.333 × 10⁻³ to convert the results to sulfur equivalent.

d. Method 2 shall be used to determine the volumetric flow rate of the effluent gas. A velocity traverse shall be conducted at the beginning and end of each run. The arithmetic average of the 2 measurements shall be used to calculate the volumetric flow rate cQ_{sd} for the run. For the determination of the effluent gas molecular weight, a single integrated sample over the 4-hour period may be taken and analyzed or grab samples at 1-hour intervals may be taken, analyzed and averaged. For the moisture content, 2 samples of at least 0.10 dscm c3.5 dscfd and 10 minutes shall be taken at the beginning of the 4-hour run and near the end of the time period. The arithmetic average of the 2 runs shall be the moisture content for the run.

ccd To comply with sub. **c7d cdd**, the owner or operator shall obtain the information required by using the monitoring devices in par. **cbd** or **ccd**.

c7d MONITORING OF EMISSIONS AND OPERATIONS. cad The owner or operator subject to the provisions of sub. **c3d cad** or **cbd** shall install, calibrate, maintain and operate monitoring devices or perform measurements to determine the following operations information on a daily basis:

1. The accumulation of sulfur product over each 24-hour period: The monitoring method may incorporate the use of an instrument to measure and record the liquid sulfur production rate, or may be a procedure for measuring and recording the sulfur liquid levels in the storage tanks with a level indicator or by manual soundings with subsequent calculation of the sulfur production rate based on the tank geometry, stored sulfur density, and elapsed time between readings. The method shall be designed to be accurate with ± 2% of the 24-hour sulfur accumulation.

2. The H₂S concentration in the acid gas from the sweetening unit for each 24-hour period: At least one sample per 24-hour period shall be collected and analyzed using the method specified in sub. **c5d cbd 3**. The department may require the owner or operator to demonstrate that the H₂S concentration obtained from one or more samples over a 24-hour period is within ± 20% of the average of 12 samples collected at equally spaced intervals during the 24-hour period. In instances where the H₂S concentration of a single sample is not within ± 20% of the average of the 12 equally spaced samples, the department may require a more frequent sampling schedule.

3. The average acid gas flow rate from the sweetening unit: The owner or operator shall install and operate a monitoring device to continuously measure the flow rate of acid gas. The monitoring device reading shall be recorded at least once per hour during each 24-hour period. The average acid gas flow rate shall be computed from the individual readings.

4. The sulfur feed rate cXd: For each 24-hour period, X shall be computed using the equation in sub. **c5d cbd 1**.

5. The required sulfur dioxide emission reduction efficiency for the 24-hour period. The sulfur feed rate and the H₂S concentration in the acid gas for the 24-hour period as applicable, shall be used to determine the required efficiency in accordance with the provisions of sub. **c3d cbd**.

cbd Where compliance is achieved through the use of an oxidation control system or a reduction control system followed by a continually operated incineration device, the owner or operator shall install, calibrate, maintain, and operate monitoring devices and continuous emission monitors as follows:

1. A continuous monitoring system to measure the total sulfur emission rate cEd of SO₂ in the gases discharged to the

atmosphere. The SO₂ emission rate shall be expressed in terms of equivalent sulfur mass flow rates kg{hr clb{hrd. The span of this monitoring system shall be set so that the equivalent emission limit of sub. [c3d cbd](#) will be between 30% and 70% of the measurement range of the instrument system.

2. Except as provided in subd. [3.](#): A monitoring device to measure the temperature of the gas leaving the combustion zone of the incinerator, if compliance with sub. [c3d cad](#) is achieved through the use of an oxidation control system or a reduction control system followed by a continually operated incineration device. The monitoring device shall be certified by the manufacturer to be accurate to within 1% of the temperature being measured. When performance tests are conducted under the provision of s. [NR 440.08](#) to demonstrate compliance with the standards under sub. [c3d](#), the temperature of the gas leaving the incinerator combustion zone shall be determined using the monitoring device. If the volumetric ratio of sulfur dioxide to sulfur dioxide plus total reduced sulfur expressed as SO₂d in the gas leaving the incinerator is ≥ 0.98, then temperature monitoring may be used to demonstrate that sulfur dioxide emission monitoring is sufficient to determine total sulfur emissions. At all times during the operation of the facility, the owner or operator shall maintain the average temperature of the gas leaving the combustion zone of the incinerator at or above the appropriate level determined during the most recent performance test to ensure the sulfur compound oxidation criteria are met. Operation at lower average temperatures may be considered by the department to be unacceptable operation and maintenance of the affected facility. The owner or operator may request that the minimum incinerator temperature be reestablished by conducting new performance tests under s. [NR 440.08](#).

3. The owner or operator may, as an alternative to subd. [2.](#), install, calibrate, maintain, and operate a continuous emission monitoring system for total reduced sulfur compounds as required in par. [cdd](#) in addition to a sulfur dioxide emission monitoring system. The sum of the equivalent sulfur mass emission rates from the 2 monitoring systems shall be used to compute the total sulfur emission rate cEd.

ccd Where compliance is achieved through the use of a reduction control system not followed by a continually operated incineration device, the owner or operator shall install, calibrate, maintain, and operate a continuous monitoring system to measure the emission rate of reduced sulfur compounds as SO₂ equivalent in the gases discharged to the atmosphere. The SO₂ equivalent compound emission rate shall be expressed in terms of equivalent sulfur mass flow rates kg{hr clb{hrd. The span of this monitoring system shall be set so that the equivalent emission limit of sub. [c3d cbd](#) will be between 30 and 70% of the measurement range of the system.

cdd For those sources required to comply with pars. [cbd](#) and [ccd](#), the average sulfur emission reduction efficiency achieved cRd shall be calculated for each 24-hour clock interval. The 24-hour interval may begin and end at any selected clock time but shall be consistent. The 24-hour average reduction efficiency cRd shall be computed based on the 24-hour average sulfur production rate cSd and sulfur emission rate cEd using the equation in sub. [c5d ccd 1.](#)

1. Data obtained from the sulfur production rate monitoring device specified in par. [cad](#) shall be used to determine S.

2. Data obtained from the sulfur emission rate monitoring systems specified in par. [cbd](#) or [ccd](#) shall be used to calculate a 24-hour average for the sulfur emission rate cEd. The monitor-

ing system shall provide at least one data point in each successive 15-minute interval. At least 2 data points shall be used to calculate each 1-hour average. A minimum of 18 1-hour averages shall be used to compute each 24-hour average. NR 440.684

ced In lieu of complying with par. [cbd](#) or [ccd](#), those sources with a design capacity of less than 152 Mg{d c150 long ton{day of H₂S expressed as sulfur may calculate the sulfur emission reduction efficiency achieved for each 24-hour period by using the following equation:

$$R = \frac{K_2 S}{X}$$

where:

R is the sulfur dioxide removal efficiency achieved during the 24-hour period, percent

K₂ is a conversion factor, 0.02400 Mg{d per kg{hr c0.01071 long ton{day per lb{hrd

S is the sulfur production rate during the 24-hour period, kg{hr clb{hrd

X is the sulfur feed rate in the acid gas, Mg{d c long ton{day

cfD The monitoring devices required in sub. [c7d cbd 1.](#), [cbd 3.](#), and [ccd](#) shall be calibrated at least annually according to the manufacturer[s specifications as required by s. [NR 440.13 c2d](#).

cgD The continuous emission monitoring systems required in sub. [c7d cbd 1.](#), [cbd 3.](#), and [ccd](#) shall be subject to the emission monitoring requirements of s. [NR 440.13](#). For conducting the continuous emission monitoring system performance evaluation required by s. [NR 440.13 c3d](#), Performance Specification 2 of [40 CFR part 60](#), Appendix B, incorporated by reference in s. [NR 440.17](#), shall apply, and Method 6 of [40 CFR part 60](#), Appendix A, incorporated by reference in s. [NR 440.17](#), shall be used for systems required by par. [cbd](#).

c8d RECORDKEEPING AND REPORTING REQUIREMENTS. cad Records of the calculations and measurements required in subs. [c3d cad](#) and [cbd](#) and [c7d cad](#) to [cgd](#) shall be retained for at least 2 years following the date of the measurements by owners and operators subject to this section. This requirement is included under s. [NR 440.07 c5d](#).

cbd Each owner or operator shall submit a written report of excess emissions to the department semiannually. For the purpose of these reports, excess emissions are defined as:

1. Any 24-hour period cat consistent intervalsd during which the average sulfur emission reduction efficiency cRd is less than the minimum required efficiency cZd.

2. For any affected facility electing to comply with the provisions of sub. [c7d cbd 2.](#), any 24-hour period during which the average temperature of the gases leaving the combustion zone of an incinerator is less than the appropriate operating temperatures determined during the most recent performance test in accordance with the provisions of sub. [c7d cbd 2.](#) Each 24-hour period shall consist of at least 96 temperature measurements equally spaced over the 24 hours.

ccd To certify that a facility is exempt from the control requirements of these standards, each owner or operator of a facility with a design capacity less than 2 LT{D of H₂S in the acid gas cexpressed as sulfurd shall keep, for the life of the facility, an analysis demonstrating that the facility[s design capacity is less than 2 LT{D of H₂S expressed as sulfur.

cdd Each owner or operator who elects to comply with sub. [c7d cbd](#) shall keep, for the life of the facility, a record demon-

strating that the facility's design capacity is less than 150 LT{D of H₂S expressed as sulfur.

c9d OPTIONAL PROCEDURE FOR MEASURING HYDROGEN SULFIDE IN ACID GAS-TUTWILER PROCEDURE. *cad General.* The Tutwiler procedure may be used to measure hydrogen sulfide in acid gas in accordance with the Gas Engineer's Handbook, first edition, second printing, Fuel Gas Engineering Practices, page 6{25, incorporated by reference in s. NR 440.17. When an instantaneous sample is desired and H₂S concentration is 10 grains per 1000 cubic foot or more, a 100 ml Tutwiler burette is used. For concentrations less than 10 grains, a 500 ml Tutwiler burette and more dilute solutions are used. In principle this method consists of titrating hydrogen sulfide in a gas sample directly with a standard solution of iodine.

cbd Apparatus. cSee Figure 1.d A 100 or 500 ml capacity Tutwiler burette with 2-way glass stopcock at the bottom and 3-way stopcock at the top is connected either with inlet tubulature or a glass-stoppered cylinder, 10 ml capacity, graduated in 0.1 ml subdivisions, with rubber tubing connecting the burette with a leveling bottle.

ccd Reagents. 1. Iodine stock solution, 0.1N. Weigh out 12.7 g of iodine and 20 to 25 g cp potassium iodide for each liter of solution. Dissolve the KI in as little water as necessary and then dissolve the iodine in the concentrated KI solution, make up to proper volume, and store in a glass-stoppered brown glass bottle.

2. Standard iodine solution, 1 ml o 0.001771 g I. Transfer 33.7 ml of the 0.1N stock solution into a 250 ml volumetric flask, add water to the mark and mix well. Then, for a 100 ml sample of gas, 1 ml of standard iodine solution is equivalent to 100 grains of H₂S per cubic foot of gas.

Starch solution. Rub into a thin paste about one teaspoonful of wheat starch with a little water, pour it into about a pint of boiling water and stir. After it has cooled, decant off the clear solution. Make fresh solution every few days.

cdd Procedure. Fill the leveling bulb with starch solution. Raise cLd, open cock cGd, open cFd to cAd, and close cFd when the solution starts to run out of the gas inlet. Close cGd. Purge the gas sampling line and connect it with cAd. Lower cLd and open cFd and cGd. When the liquid level is several ml past the 100 ml mark, close cGd and cFd, and disconnect the sampling tube. Open cGd and bring the starch solution to the 100 ml mark by raising cLd, then close cGd. Open cFd momentarily, to bring the gas in the burette to atmospheric pressure, and close cFd. Open cGd and bring the liquid level down to the 10 ml mark by lowering cLd. Close cGd, clamp the rubber tubing near cEd and disconnect it from the burette. Rinse the graduated cylinder with a standard iodine solution c0.00171 g I per mld, fill the cylinder and record the reading. Introduce successive small amounts of iodine thru cFd, shaking well after each addition, and continue until a faint permanent blue color is obtained. Record the reading, subtract it from the previous reading and call the difference D.

ced Reagent test. With every fresh stock of starch solution, perform a blank test as follows: introduce fresh starch solution into the burette up to the 100 ml mark. Close cFd and cGd. Lower cLd and open cGd. When the liquid level reaches the 10

ml mark, close cGd. With air in the burette titrate as during a test and up to the same end point. Call the ml of iodine used C. Then,

$$\text{Grains H}_2\text{S per 100 cubic foot of gas} = 100 (D - C)$$

cfd Sensitivity enhancement. Greater sensitivity can be attained if a 500 ml capacity Tutwiler burette is used with a more dilute c0.001Nd iodine solution. Concentrations less than 1.0 grains per 100 cubic foot can be determined in this way. Usually the starch-iodine end point is much less distinct and a blank determination of end point, with H₂S-free gas or air, is required.

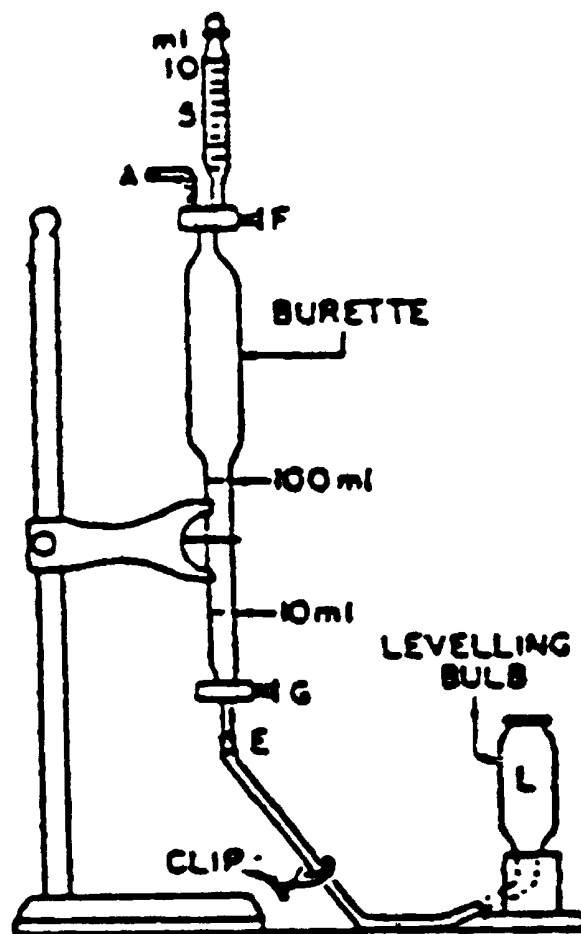

Figure 1. Tutwiler burette clettered items mentioned in textd.

History: Cr. Register, September, 1990, No. 417, eff. 10-1-90; am. c2d cad 4., c4d cbd, c7d cad 2. and 4., cbd 3., ccd, cdd cintro.d, ced and c8d cad, renum. c2d cbd 4. to 6. to be c2d cbd 5. to 7., cr. c2d cbd 4., r. and recr. c5d, r. c6d, Register, July, 1993, No. 451, eff. 8-1-93; am. c5d ccd 3., Register, December, 1995, No. 480, eff. 1-1-96; CR 06-109; am. c2d cad 8. and cbd 1. to 3., c4d cbd, c5d cbd 1. to 3., ccd 2. and 4. and c7d cbd 1. and ccd, r. c2d cbd 4., renum. c2d cbd 5. to 7. to be c2d cbd 4. to 5. and am., r. and recr. c5d ccd 3. and c7d ced Register May 2008 No. 629, eff. 6-1-08.

NR 440.686 Volatile organic compound cVOCd emissions from synthetic organic chemical manufacturing industry cSOCMId distillation operations.

c1d APPLICABILITY AND DESIGNATION OF AFFECTED FACILITY. cad The provisions of this section apply to each affected facility designated in par. cbd that is part of a process unit that produces any of the chemicals listed in sub. c8d as a product, co-product, by-product or intermediate, except as provided in par. ccd.

cbd The affected facility is any of the following for which construction, modification or reconstruction commenced after December 30, 1983:

1. Each distillation unit not discharging its vent stream into a recovery system.
2. Each combination of a distillation unit and the common recovery system into which its vent stream is discharged.
3. Each combination of 2 or more distillation units and the common recovery system into which their vent streams are discharged.

ccd Exemptions from the provisions of par. cad are as follows:

1. Any distillation unit operating a part of a process unit which produces coal tar or beverage alcohols or which uses, contains and produces no VOC is not an affected facility.
2. Any distillation unit that is subject to the provisions of s. NR 440.647 is not an affected facility.
3. Any distillation unit that is designed and operates as a batch operation is not an affected facility.
4. Each affected facility that has a total resource effectiveness cTReD index value greater than 8.0 is exempt from all provisions of this section except for subs. c3d, c5d cdd, ced and cfd and c6d chd and cLd.
5. Each affected facility in a process unit with a total design capacity for all chemicals produced within that unit of less than one gigagram per year is exempt from all provisions of this section except for the recordkeeping and reporting requirements in sub. c6d cjd, cLd 6. and cnd.
6. Each affected facility operated with a vent stream flow rate less than 0.008 scm{min is exempt from all provisions of this section except for the test method and procedure and the recordkeeping and reporting requirements in subs. c5d cgd and c6d cid, cLd 5. and cod.

Note: The intent of these standards is to minimize the emissions of VOC through the application of best demonstrated technology cBDTd. The numerical emission limits in these standards are expressed in terms of total organic compounds cTOCd, measured as TOC less methane and ethane. This emission limit reflects the performance of BDT.

cdd 1. Owners or operators of process vents that are subject to this section may choose to comply with the provisions of 40 CFR part 65, subpart D, as in effect on December 14, 2000, to satisfy the requirements of subs. c3d to c6d. The provisions of 40 CFR part 65, subpart D, as in effect on December 14, 2000, also satisfy the criteria of par. ccd 4. and 6. Other provisions applying to an owner or operator who chooses to comply with 40 CFR part 65, subpart D, as in effect on December 14, 2000, are provided in 40 CFR 65.1.

2. Owners or operators who choose to comply with 40 CFR part 65, subpart D, as in effect on December 14, 2000, shall also comply with ss. NR 440.01, 440.02, 440.05, 440.06, 440.07 c1d cad and cdd, 440.14 and 440.15 for those process vents. All sections or subsections from ss. NR 440.01 to 440.19 not specified in this subdivision do not apply to owners or operators of process vents complying with 40 CFR part 65, subpart D, as in effect on December 14, 2000, except that provisions required to be met prior to implementing 40 CFR part

65 still apply. Owners or operators who choose to comply with 40 CFR part 65, subpart D, as in effect on December 14, 2000, shall comply with 40 CFR part 65, subpart A.

3. Owners or operators who choose to comply with 40 CFR part 65, subpart D, as in effect on December 14, 2000, at initial startup shall comply with subs. 1. and 2. for each vent stream on and after the date on which the initial performance test is completed, but not later than 60 days after achieving the maximum production rate at which the affected facility will be operated, or 180 days after the initial startup, whichever date comes first.

4. Each owner or operator subject to the provisions of this section that chooses to comply with 40 CFR part 65, subpart D, as in effect on December 14, 2000, at initial startup shall notify the administrator of the specific provisions of 40 CFR 65.63 cad c1d, c2d or c3d, as in effect on December 14, 2000, with which the owner or operator has elected to comply. Notification shall be submitted with the notification of initial startup required by 40 CFR 65.5 cbd.

c2d DEFINITIONS. As used in this section, all terms not defined here shall have the meaning given them in s. NR 440.02 and the following terms shall have the specific meanings given them:

cad XBatch distillation operationY means a noncontinuous distillation operation in which a discrete quantity or batch of liquid feed is charged into a distillation unit and distilled at one time. After the initial charging of the liquid feed, no additional liquid is added during the distillation operation.

cbd XBoilerY means any enclosed combustion device that extracts useful energy in the form of steam.

ccd XBy compoundY means by individual steam components, not carbon equivalents.

cdd XContinuous recorderY means a data recording device recording an instantaneous data value at least once every 15 minutes.

ced XDistillation operationY means an operation separating one or more feed streams into 2 or more exit streams, each exit stream having component concentrations different from those in the feed streams. The separation is achieved by the redistribution of the components between the liquid and vapor-phase as they approach equilibrium within the distillation unit.

efd XDistillation unitY means a device or vessel in which distillation operations occur, including all associated internals, such as trays or packing, and accessories, such as reboiler, condenser, vacuum pump, steam jet or other similar device, plus any associated recovery system.

cgd XFlame zoneY means the portion of the combustion chamber in a boiler occupied by the flame envelope.

chd XFlow indicatorY means a device which indicates whether gas flow is present in a vent stream.

cid XHalogenated vent streamY means any vent stream determined to have a total concentration cby volumed of compounds containing halogens of 20 ppmv cby compoundd or greater.

cjd XIncineratorY means any enclosed combustion device that is used for destroying organic compounds and does not extract energy in the form of steam or process heat.

ckd XProcess heaterY means a device that transfers heat liberated by burning fuel to fluids contained in tubes, including all fluids except water that is heated to produce steam.

cLd XProcess unitY means equipment assembled and connected by pipes or ducts to produce, as intermediates or final products, one or more of the chemicals in sub. c8d. A process

unit can operate independently if supplied with sufficient fuel or raw materials and sufficient product storage facilities.

cmd XProductY means any compound or chemical listed in sub. **c8d** that is produced for sale as a final product as that chemical or for use in the production of other chemicals or compounds. By-products, co-products and intermediates are considered to be products.

cnd XRecovery deviceY means an individual unit of equipment, such as an absorber, carbon adsorber or condenser, capable of and used for the purpose of recovering chemicals for use, reuse or sale.

cod XRecovery systemY means an individual recovery device or series of such devices applied to the same vent stream.

cpd XTotal organic compoundsY or **XTOCY** means those compounds measured according to the procedures in sub. **c5d cbd 4**. For the purposes of measuring molar composition as required in sub. **c5d ced 2. a.**, hourly emissions rate as required in sub. **c5d ced 5.** and **cf d**, and TOC concentration as required in sub. **c6d cbd 4.** and **cg d 4.**, those compounds which the department has determined do not contribute appreciably to the formation of ozone are to be excluded. The compounds to be excluded are identified in s. **NR 400.02 c162d**.

cqd XTRE index valueY means a measure of supplemental total resource requirement per unit reduction of TOC associated with an individual distillation vent stream, based on vent stream flow rate, emission rate of TOC net heating, value and corrosion properties, whether or not the vent stream is halogenated, as quantified by the equation given under sub. **c5d ced**.

crd XVent streamY means any gas stream discharged directly from a distillation facility to the atmosphere or indirectly to the atmosphere after diversion through other process equipment. The vent stream excludes relief valve discharges and equipment leaks including, but not limited to, pumps, compressors and valves.

c3d STANDARDS. Each owner or operator of any affected facility shall comply with par. **cad**, **cbd** or **ccd** for each vent stream on and after the date on which the initial performance test required by s. **NR 440.08** and sub. **c5d** is completed, but not later than 60 days after achieving the maximum production rate at which the affected facility will be operated or 180 days after the initial startup, whichever date comes first. Each owner or operator shall either:

cad Reduce emission of TOC, less methane and ethane, by 98 weight-percent or to a TOC, less methane and ethane, concentration of 20 ppmv, on a dry basis corrected to 3% oxygen, whichever is less stringent. If a boiler or process heater is used to comply with this paragraph, then the vent stream shall be introduced into the flame zone of the boiler or process heater;

cbd Combust the emissions in a flare that meets the requirements of s. **NR 440.18**; or

ccd Maintain a TRE index value greater than 1.0 without use of VOC emission control devices.

c4d MONITORING OF EMISSIONS AND OPERATIONS. **cad** The owner or operator of an affected facility that uses an incinerator to seek to comply with the TOC emission limit specified under sub. **c3d** shall install, calibrate, maintain and operate according to manufacturer[s] specifications the following equipment:

1. A temperature monitoring device equipped with a continuous recorder and having an accuracy of $\pm 1\%$ of the temperature being monitored expressed in degrees Celsius or $\pm 0.5^\circ\text{C}$, whichever is greater.

a. Where an incinerator other than a catalytic incinerator is used, a temperature monitoring device shall be installed in the firebox.

b. Where a catalytic incinerator is used, temperature monitoring devices shall be installed in the gas stream immediately before and after the catalyst bed.

2. A flow indicator that provides a record of vent stream flow to the incinerator at least once every hour for each affected facility. The flow indicator shall be installed in the vent stream from each affected facility at a point closest to the inlet of each incinerator and before being joined with any other vent stream.

cbd The owner or operator of an affected facility that uses a flare to seek to comply with sub. **c3d cbd** shall install, calibrate, maintain and operate according to manufacturer[s] specifications the following equipment:

1. A heat sensing device, such as an ultra-violet beam sensor or thermocouple, at the pilot light to indicate the continuous presence of a flame.

2. A flow indicator that provides a record of vent stream flow to the flare at least once every hour for each affected facility. The flow indicator shall be installed in the vent stream from each affected facility at a point closest to the flare and before being joined with any other vent stream.

ccd The owner or operator of an affected facility that uses a boiler or process heater to seek to comply with sub. **c3d cad** shall install, calibrate, maintain and operate according to the manufacturer[s] specifications the following equipment:

1. A flow indicator that provides a record of vent stream flow to the boiler or process heater at least once every hour for each affected facility. The flow indicator shall be installed in the vent stream from each distillation unit within an affected facility at a point closest to the inlet of each boiler or process heater and before being joined with any other vent stream.

2. A temperature monitoring device in the firebox equipped with a continuous recorder and having an accuracy of $\pm 1\%$ of the temperature being measured, expressed in degrees Celsius or $\pm 0.5^\circ\text{C}$, whichever is greater, for boilers or process heaters of less than 44 MW ± 150 million Btu/hr design capacity.

cdd The owner or operator of an affected facility that uses a boiler or process heater to comply with sub. **c3d cad** shall monitor and record the periods of operation of the boiler or process heater if the design heat input capacity of the boiler or process heater is 44 MW ± 150 million Btu/hr or greater. The records shall be readily available for inspection.

ced The owner or operator of an affected facility that seeks to comply with the TRE index value limit specified under sub. **c3d ccd** shall install, calibrate, maintain and operate according to manufacturer[s] specifications the following equipment, unless alternative monitoring procedures or requirements are approved for that facility by the department:

1. Where an absorber is the final recovery device in the recovery system:

a. A scrubbing liquid temperature monitoring device having an accuracy of $\pm 1\%$ of the temperature being monitored expressed in degrees Celsius or $\pm 0.5^\circ\text{C}$, whichever is greater, and a specific gravity monitoring device having an accuracy of ± 0.02 specific gravity units, each equipped with a continuous recorder; or

b. An organic monitoring device used to indicate the concentration level of organic compounds exiting the recovery device based on a detection principle such as infrared, photoion-

ization or thermal conductivity, each quipped with a continuous recorder.

2. Where a condenser is the final recovery device in the recovery system:

a. The condenser exit cproduct sided temperature monitoring device equipped with a continuous recorder and having an accuracy of o 1% of the temperature being monitored expressed in degrees Celsius or o 0.5vC, whichever is greater; or

b. An organic monitoring device used to monitor organic compounds exiting the recovery device based on a detection principle such as infra-red, photoionization or thermal conductivity, each equipped with a continuous recorder.

3. Where a carbon adsorber is the final recovery device unit in the recovery system:

a. An integrating steam flow monitoring device having an accuracy of o 10% and a carbon bed temperature monitoring device having an accuracy of o 1% of the temperature being monitored expressed in degrees Celsius or o 0.5vC, whichever is greater, both equipped with a continuous recorder; or

b. An organic monitoring device used to indicate the concentration level of organic compounds exiting the recovery device based on a detection principle such as infra-red, photoionization or thermal conductivity, each equipped with a continuous recorder.

cfd An owner or operator or an affected facility seeking to demonstrate compliance with the standards specified under sub. c3d with control devices other than incinerator, boiler, process heater or flare; or recovery device other than an absorber, condenser or carbon adsorber shall provide to the administrator information describing the operation of the control device or recovery device and the process parameters which would indicate proper operation and maintenance of the device. The administrator may request further information and will specify appropriate monitoring procedures or requirements.

c5d TEST METHODS AND PROCEDURES. cad For the purpose of demonstrating compliance with sub. c3d, all affected facilities shall be run at full operating conditions and flow rates during any performance test.

cbd The following methods in Appendix A of 40 CFR part 60, incorporated by reference in s. NR 440.17, except as provided under s. NR 440.08 c2d, shall be used as reference methods to determine compliance with the emission limit or percent reduction efficiency specified under sub. c3d cad.

1. Method 1 or 1A, as appropriate, for selection of the sampling sites. The control device inlet sampling site for determination of vent stream molar composition or TOC, less methane and ethane, reduction efficiency shall be prior to the inlet of the control device and after the recovery system.

2. Method 2, 2A, 2C or 2D, as appropriate, for determination of the gas volumetric flow rates.

3. The emission rate correction factor, integrated sampling and analysis procedure of Method 3 shall be used to determine the oxygen concentration c%O_{2d} for the purposes of determining compliance with the 20 ppmv limit. The sampling site shall be the same as that of the TOC samples and the samples shall be taken during the same time that the TOC samples are taken. The TOC concentration corrected to 3% O₂ cC_cd shall be completed using the following equation:

$$C_c = C_{TOC} \frac{17.9}{20.9 - \%O_{2d}}$$

where:

C_c is the concentration of TOC corrected to 3% O₂, dry basis, ppm by volume

C_{TOC} is the concentration of TOC cminus methane and ethaned, dry basis, ppm by volume

%O_{2d} is the concentration of O₂, dry basis, percent by volume

4. Method 18 to determine the concentration of TOC in the control device outlet and the concentration of TOC in the inlet when the reduction efficiency of the control device is to be determined.

a. The sampling time for each run shall be 1 hour in which either an integrated sample or 4 grab samples shall be taken. If grab sampling is used then the samples shall be taken at 15-minute intervals.

b. The emission reduction cRd of TOC cminus methane and ethaned shall be determined using the following equation:

$$R = \frac{E_i - E_o}{E_i} \times 100$$

where:

R is the emission reduction, percent by weight

E_i is the mass rate of TOC entering the control device, kg{hr clb{hrd

E_o is the mass rate of TOC discharged to the atmosphere, kg{hr clb{hrd

c. The mass rates of TOC cE_i, E_od shall be computed using the following equations

$$E_i = K_2 \left(\sum_{j=1}^n C_{ij} M_{ij} \right) Q_i$$

$$E_o = K_2 \left(\sum_{j=1}^n C_{oj} M_{oj} \right) Q_o$$

where:

C_{ij} and C_{oj} are the concentration of sample component X_jY of the gas stream at the inlet and outlet of the control device, respectively, dry basis, ppm by volume

M_{ij} and M_{oj} are the molecular weight of sample component X_jY of the gas stream at the inlet and outlet of the control device, respectively, g{g-mole clb{lb-moled

Q_i and Q_o are the flow rate of gas stream at the inlet and outlet of the control device, respectively, dscm{min cd-csf{mind

K₂ is a constant, 2.494 @ 10⁻⁶ c1{ppmd cg-mole{scmd ckg{gd cmin{hrd for metric units, where standard temperature for cg-mole{scmd is 20vC, and 1.557 x 10⁻⁷ c1{ppmdclb-mole{scfd cmin{hrd for English units, where standard temperature for clb-mole{scfd is 68°F

d. The TOC concentration cC_{TOC}d is the sum of the individual components and shall be computed for each run using the following equation:

$$C_{TOC} = \sum_{j=1}^n C_j$$

where:

C_{TOC} is the concentration of TOC cminus methane and ethaned, dry basis, ppm by volume

C_j is the concentration of sample components X_jY, dry basis, ppm by volume

n is the number of components in the sample

ccd When a boiler or process heater with a design heat input capacity of 44 MW c150 million Btu{hourd or greater is used to seek to comply with sub. c3d cad, the requirement for an initial performance test is waived, in accordance with s. NR 440.08 c2d. However, the department reserves the option to require testing at such other times as may be required.

cdd When a flare is used to seek to comply with sub. c3d cbd, the flare shall comply with the requirements of s. NR 440.18.

ced The following test methods in Appendix A of 40 CFR part 60, incorporated by reference in s. NR 440.17, except as provided under s. NR 440.08 c2d, shall be used for determining the net heating value of the gas combusted to determine compliance under sub. c3d cbd and for determining the process vent stream TRE index value to determine compliance under sub. c3d ccd.

1. a. Method 1 or 1A, as appropriate, shall be used for selection of the sampling site. The sampling site for the vent stream flow rate and molar composition determination prescribed in subds. 2. and 3. shall be, except for the situations outlined in subd. 1. b., prior to the inlet of any control device, prior to any post-distillation dilution of the stream with air and prior to any post-distillation introduction of halogenated compounds into the process vent stream. No transverse site selection method is needed for vents smaller than 10 centimeters c4 inchesd in diameter.

b. If any gas stream other than the distillation vent stream from the affected facility is normally conducted through the final recovery device then all of the following apply:

1d The sampling site for vent stream flow rate and molar composition shall be prior to the final recovery device and prior to the point at which the nondistillation stream is introduced.

2d The efficiency of the final recovery device is determined by measuring the TOC concentration using Method 18 at the inlet to the final recovery device after the introduction of any nondistillation vent stream at the outlet of the final recovery device.

3d This efficiency is applied to the TOC concentration measured prior to the final recovery device and prior to the introduction of the nondistillation stream to determine the concentration of TOC in the distillation vent stream from the final recovery device. This concentration of TOC is then used to perform the calculations outlined in subds. 4. and 5.

2. The molar composition of the process vent stream shall be determined as follows:

a. Method 18 to measure the concentration of TOC including those containing halogens.

b. ASTM D1946-90 creapproved 1994d, incorporated by reference in s. NR 440.17 c2d cad 24., to measure the concentration of carbon monoxide and hydrogen.

c. Method 4 to measure the content of water vapor.

3. The volumetric flow rate shall be determined using Method 2, 2A, 2C or 2D, as appropriate.

4. The net heating value of the vent stream shall be calculated using the following equation:

$$H_T = K_1 \left(\sum_{j=1}^n C_j H_j \right)$$

where:

H_T is the net heating value of the sample, MJ{scm cBtu{scfd, where the net enthalpy per mole of vent stream is based on combustion at 25vC and 760 mm Hg c77°F and 30 in. Hgd, but the standard temperature for determining the volume corresponding to one mole is 20vC c68°Fd

K_1 is a constant, 1.740×10^{-7} c1{ppmdcg-mole{scmd-cMJ{kcald for metric units where standard temperature for cg-mole{scmd is 20°C, and 1.03×10^{-11} c1{ppmdclb-mole{scfd-cBtu{kcald for English units where standard temperature for clb-mole{scfd is 68°F

C_j is the concentration on a wet basis of compound j in ppm, as measured for organics by Method 18 and measured for hydrogen and carbon monoxide by ASTM D1946-90 creapproved 1994d, incorporated by reference in s. NR 440.17 c2d cad 24., as indicated in subd. 2.

H_j is the net heat of combustion of compound j, kcal{g-mole ckcal{lb-moled, based on combustion at 25°C and 760 mm Hg c77°F and 30 in Hgd. The heats of combustion of vent stream components would be required to be determined using ASTM D2382-88 or D4809-95, incorporated by reference as specified in s. NR 440.17 c2d cad 30. and 61., if published values are not available or cannot be calculated.

The heats of combustion of vent stream components would be required to be determined using ASTM D2382-76, incorporated by reference as specified in s. NR 440.17, if published values are not available or cannot be calculated.

5. The emission rate of TOC in the vent stream shall be calculated using the following equation:

$$E_{TOC} = K_2 \left(\sum_{j=1}^n C_j M_j \right) Q_s$$

where:

E_{TOC} is the emission rate of TOC in the sample, kg{hr clb{hrd

K_2 is the constant, 2.494×10^{-6} c1{ppmd cg-mole{scmd ckg{gd cmin{hrd for metric units, where standard temperature for cg-mole{scmd is 20°C, and 1.557×10^{-7} c1{ppmdclb-mole{scfd cmin{hrd for English units, where standard temperature for clb-mole{scfd is 68°F

C_j is the concentration on a wet basis of compound j in ppm as measured by Method 18 as indicated in subd. 2.

M_j is the molecular weight of sample j, g{g-mole clb{lb-moled

Q_s is the vent stream flow rate, scm{min cscf{hrd, at a temperature of 20°C c68°Fd

6. The total process vent stream concentration cby volumed of compounds containing halogens cppmv, by compoundd shall be summed from the individual concentrations of compounds containing halogens which were measured by Method 18.

cfD For purpose of complying with sub. c3d ccd, the owner or operator of a facility affected by this section shall calculate the TRE index value of the vent stream using the equation for incineration in subd. 1. for halogenated vent streams. The owner or operator of an affected facility with a nonhalogenated vent stream shall determine the TRE index value by calculating values using both the incinerator equation in subd. 1. and the flare equation in subd. 2. and selecting the lower of the 2 values.

1. The equation for calculating the TRE index value of a vent stream controlled by an incinerator is as follows:

$$TRE = \frac{1}{E_{TOC}} \left[a + b(Q_s)^{0.88} + c(Q_s) + d(Q_s)(H_T) + e(Q_s)^{0.88}(H_T)^{0.88} + f(Y_s)^{0.5} \right]$$

a. Where for a vent stream flow rate that is greater than or equal to 14.2 scm{min c501 scf{mind at a standard temperature of 20°C c68°Fd:

TRE is the TRE index value

Q_s is the vent stream flow rate scm{min cscf{mind, at a standard temperature of 20vC c68°Fd

H_T is the vent stream net heating value MJ{scm cBtu{scfd, where the net enthalpy per mole of vent stream is based on combustion at 25vC and 760 mm Hg c68°F and 30 in Hgd, but the standard temperature for determining the volume corre-

sponding to one mole is $20vC \text{ c}68^{\circ}Fd$, as in the definition of Q_s

$Y_s = Q_s$ for all vent stream categories listed in Table 1 except for Category E vent streams where $Y_s = cQ_s d \text{ c}H_7 d \{3.6$ for metric units and $Y_s = cQ_s d \text{ c}H_7 d \{97$ for English units.

E_{TOC} is the hourly emissions of TOC, $kg\{hr \text{ clb}\{hrd$
 a, b, c, d, e and f are coefficients. The set of coefficients that apply to a vent stream shall be obtained from Table 1.

Table 1.
Distillation NSPS TRE Coefficients for Vent Streams Controlled By An Incinerator

Design Category A1. For Halogenated Process Vent Streams, If $0 \leq$ Net Heating Value $cMj\{scmd \leq 3.5$ Or If $0 \leq$ Net Heating Value $cBtu\{scfd \leq 94$:						
$Q_s =$ Vent Stream Flow Rate $scm\{min \text{ cscf}\{mind$	a	b	c	d	e	f
1d $14.2 \leq Q_s \leq 18.8$ $c501 \leq Q_s \leq 664d$	19.18370 c42.29238d	0.27580 c0.017220d	0.75762 c0.072549d	-0.13064 c-0.00030361d	0 c0d	0.01025 c0.003803d
2d $18.8 < Q_s \leq 699$ $c664 < Q_s \leq 24,700d$	20.00563 c44.10441d	0.27580 c0.017220d	0.30387 c0.029098d	-0.13064 c-0.00030361d	0 c0d	0.01025 c0.003803d
3d $699 < Q_s \leq 1400$ $c24,700 < Q_s \leq 49,000d$	39.87022 c87.89789d	0.29973 c0.018714d	0.30387 c0.029098d	-0.13064 c-0.00030361d	0 c0d	0.01449 c0.005376d
4d $1400 < Q_s \leq 2100$ $c49,000 < Q_s \leq 74000d$	59.73481 c131.6914d	0.31467 c0.019647d	0.30387 c0.029098d	-0.13064 c-0.00030361d	0 c0d	0.01775 c0.006585d
5d $2100 < Q_s \leq 2800$ $c74,000 < Q_s \leq 99,000d$	79.59941 c175.4849d	0.32572 c0.020337d	0.30387 c0.029098d	-0.13064 c-0.00030361d	0 c0d	0.02049 c0.007602d
6d $2800 < Q_s \leq 3500$ $c99,000 < Q_s \leq 120,000d$	99.46400 c219.2783d	0.33456 c0.020888d	0.30387 c0.029098d	-0.13064 c-0.00030361d	0 c0d	0.02291 c0.008500d
Design Category A2. For Halogenated Process Vent Streams, If Net Heating Value > 3.5 $Mj\{scm$ Or If Net Heating Value > 94 $cBtu\{scfd$:						
$Q_s =$ Vent Stream Flow Rate $scm\{min \text{ cscf}\{mind$	a	b	c	d	e	f
7d $14.2 \leq Q_s \leq 18.8$ $c501 \leq Q_s \leq 664d$	18.84466 c41.54494d	0.26742 c0.016696d	-0.20044 c-0.019194d	0 c0d	0 c0d	0.01025 c0.003803d
8d $18.8 < Q_s \leq 699$ $c664 < Q_s \leq 24,700d$	19.66658 c43.35694d	0.26742 c0.016696d	-0.25332 c-0.024258d	0 c0d	0 c0d	0.01025 c0.003803d
9d $699 < Q_s \leq 1400$ $c24,700 < Q_s \leq 49,000d$	39.19213 c86.40297d	0.29062 c0.018145d	-0.25332 c-0.024258d	0 c0d	0 c0d	0.01449 c0.005376d
10d $1400 < Q_s \leq 2100$ $c49,000 < Q_s \leq 74000d$	58.71768 c129.4490d	0.30511 c0.019050d	-0.25332 c-0.024258d	0 c0d	0 c0d	0.01775 c0.006585d
11d $2100 < Q_s \leq 2800$ $c74,000 < Q_s \leq 99,000d$	78.24323 c172.4950d	0.31582 c0.019718d	-0.25332 c-0.024258d	0 c0d	0 c0d	0.02049 c0.007602d
12d $2800 < Q_s \leq 3500$ $c99,000 < Q_s = 120,000d$	97.76879 c215.5411d	0.32439 c0.020253d	-0.25332 c-0.024258d	0 c0d	0 c0d	0.02291 c0.008500d
Design Category B. For Nonhalogenated Process Vent Streams, If $0 \leq$ Net Heating Value $cMj\{scmd \leq 0.48$ Or If $0 \leq$ Net Heating Value $cBtu\{scfd \leq 13$:						
$Q_s =$ Vent Stream Flow Rate $scm\{min \text{ cscf}\{mind$	a	b	c	d	e	f
13d $14.2 \leq Q_s \leq 1340$ $c501 \leq Q_s \leq 47,300d$	8.54245 c18.83268d	0.10555 c0.0065901d	0.09030 c0.008647d	-0.17109 c-0.00039762d	0 c0d	0.01025 c0.003803d
14d $1340 < Q_s \leq 2690$ $c47,300 < Q_s \leq 95,000d$	16.94386 c37.35443d	0.11470 c0.0071614d	0.09030 c0.008647d	-0.17109 c-0.00039762d	0 c0d	0.01449 c0.005376d
15d $2690 < Q_s \leq 4040$ $c95,000 < Q_s \leq 143,000d$	25.34528 c55.87620d	0.12042 c0.0075185d	0.09030 c0.008647d	-0.17109 c-0.00039762d	0 c0d	0.01775 c0.00658d
16d $14.2 \leq Q_s \leq 1340$ $c501 \leq Q_s \leq 47,300d$	9.25233 c20.39769d	0.06105 c0.003812d	0.31937 c0.030582d	-0.16181 c-0.00037605d	0 c0d	0.01025 c0.003803d
17d $1340 < Q_s \leq 2690$ $c47,300 < Q_s \leq 95,000d$	18.36363 c40.48446d	0.06635 c0.004143d	0.31937 c0.030582d	-0.16181 c-0.00037605d	0 c0d	0.01449 c0.005376d
18d $2690 < Q_s \leq 4040$ $c95,000 < Q_s \leq 143,000d$	27.47492 c60.57121d	0.06965 c0.004349d	0.31937 c0.030582d	-0.16181 c-0.00037605d	0 c0d	0.01775 c0.006585d
Design Category D. For Nonhalogenated Process Vent Streams, If $1.9 <$ Net Heating Value $cMj\{scmd \leq 3.6$ Or If $51 <$ Net Heating Value $cBtu\{scfd \leq 97$:						
$Q_s =$ Vent Stream Flow Rate $scm\{min \text{ cscf}\{mind$	a	b	c	d	e	f
19d $14.2 \leq Q_s \leq 1180$ $c501 \leq Q_s \leq 41,700d$	6.67868 c14.72382d	0.06943 c0.004335d	0.02582 c0.002472d	0 c0d	0 c0d	0.01025 c0.003803d
20d $1180 < Q_s \leq 2370$ $c41,700 < Q_s \leq 83,700d$	13.21633 c29.13672d	0.07546 c0.004711d	0.02582 c0.002472d	0 c0d	0 c0d	0.01449 c0.005376d
21d $2370 < Q_s \leq 3550$ $c83,700 < Q_s \leq 125,000d$	19.75398 c43.54962d	0.07922 c0.004946d	0.02582 c0.002472d	0 c0d	0 c0d	0.01775 c0.00658d
Design Category E. For Nonhalogenated Process Vent Streams, If Net Heating Value > 3.6 $Mj\{scm$ Or If Net Heating Value > 97 $Btu\{scfd$:						
$Y_s =$ Dilution Flow Rate $cscm\{mind = cQ_s d \text{ c}H_7 d \{3.6$ $cscf\{mind = cQ_s d \text{ c}H_7 d \{97$	a	b	c	d	e	f
22d $14.2 \leq Y_s \leq 1180$ $c501 \leq Y_s \leq 41,700d$	6.67868 c14.72382d	0 c0d	0 c0d	-0.00707 c-0.0000164d	0.02220 c0.0001174d	0.01025 c0.003803d
23d $1180 < Y_s \leq 2370$ $c41,700 < Y_s \leq 83,700d$	13.21633 c29.13672d	0 c0d	0 c0d	-0.00707 c-0.0000164d	0.02412 c0.0001276d	0.01449 c0.005376d
24d $2370 < Y_s \leq 3550$ $c83,700 < Y_s \leq 125,000d$	19.75398 c43.54962d	0 c0d	0 c0d	-0.00707 c-0.0000164d	0.02533 c0.0001340d	0.01775 c0.006585d

b. Where for a vent stream flow rate that is less than 14.2 scm{min c501 scf{mind at a standard temperature of 20°C c68°Fd:

TRE is the TRE index value

$$Q_s = 14.2 \text{ scm}\{\text{min c501 scf}\{\text{mind}$$

$$H_T = c\text{FLOWdcHVALd}\{Q_s$$

where the following inputs are used:

FLOW is the vent stream flow rate cscm{mind cscf{mind, at a standard temperature of 20vC c68vFd

HVAL is the vent stream net heating value MJ{scm cBtu{scfd, where the net enthalpy per mole of vent stream is based on combustion at 25vC and 760 mm Hg c77°F and 30 in Hgd, but the standard temperature for determining the volume corresponding to one mole is 20vC c68vFd as in the definition of Q_s

Y_s is equal to Q_s for all vent stream categories listed in Table 1 except for Category E vent streams, where Y_s = Q_sH_T{3.6 for metric units and Y_s = Q_sH_T{97 for English units.

E_{TOC} is the hourly emissions of TOC reported in kg{hr clb{hrd

a,b,c,d,e and f are coefficients. The set of coefficients that apply to a vent stream shall be obtained from Table 1.

2. The equation for calculating the TRE index value of a vent stream controlled by a flare is as follows:

$$TRE = \frac{1}{E_{TOC}} [a(Q_s) + b(Q_s)^{0.8} + c(Q_s)(H_T) + d(E_{TOC}) + e]$$

where:

TRE is the TRE index value

E_{TOC} is the hourly emissions of TOC, kg{hr clb{hrd

Q_s is the vent stream flow rate scm{min cscf{mind, at a standard temperature of 20vC c68vFd

H_T is the vent stream net heating value, MJ{scm cBtu{scfd, where the net enthalpy per mole of vent stream is based on combustion at 25vC and 760 mm Hg c77°F and 30 in Hgd, but the standard temperature for determining the volume corresponding to one mole is 20vC c68°Fd as in the definition of Q_s

a,b,c,d and e are coefficients. The set of coefficients that apply to a vent stream shall be obtained from Table 2.

Table 2. - Distillation NSPS TRE Coefficients for Vent Streams Controlled by a Flare

		a	b	c	d	e
a.	H _T < 11.2 MJ{scm cHT < 301 Btu{scfd	2.25 c0.140d	0.288 c0.0367d	-0.193 c-0.000448d	-0.0051 c-0.0051d	2.08 c4.59d
b.	H _T ≥ 11.2 MJ{scm cHT ≥ 301 Btu{scfd	0.309 c0.0193d	0.0619 c0.00788d	-0.0043 c-0.000010d	-0.0034 c-0.0034d	2.08 c4.59d

cgd Each owner or operator of an affected facility seeking to comply with sub. c1d ccd 4. or c3d ccd shall recalculate the TRE index value for that affected facility whenever process changes are made. Examples of process changes include changes in production capacity, feedstock type or catalyst type or whenever there is replacement, removal or addition of recovery equipment. The TRE index value shall be recalculated based on test data or on best engineering estimates of the effects of the change to the recovery system.

1. Where the recalculated TRE index value is less than or equal to 1.0, the owner or operator shall notify the department within one week of the recalculation and shall conduct a performance test according to the methods and procedures required by this subsection in order to determine compliance with sub. c3d cad. Performance tests shall be conducted as soon as possible after the process change but no later than 180 days from the time of the process change.

2. Where the initial TRE index value is greater than 8.0 and the recalculated TRE index value is less than or equal to 8.0 but greater than 1.0, the owner or operator shall conduct a performance test in accordance with s. NR 440.08 and this subsection and shall comply with subs. c4d and c6d and this subsection. Performance tests shall be conducted as soon as possible after the process change but no later than 180 days from the time of the process change.

chd Any owner or operator subject to the provisions of this section seeking to demonstrate compliance with sub. c1d ccd 6. shall use Method 2, 2A, 2C or 2D as appropriate, for determination of volumetric flow rate.

c6d REPORTING AND RECORDKEEPING REQUIREMENTS.
cad Each owner or operator subject to sub. c3d shall notify the department of the specific provisions of sub. c3d with which the owner or operator has elected to comply. Notification shall be submitted with the notification of initial startup required by

s. NR 440.07 c1d ccd. If an owner or operator elects at a later date to use an alternative provision of sub. c3d with which he or she will comply, then the department shall be notified by the owner or operator within 90 days before implementing a change and, upon implementing the change, a performance test shall be performed as specified by sub. c5d within 180 days.

cbd Each owner or operator subject to the provisions of this section shall keep an up-to-date, readily accessible record of the following data measured during each performance test and also include the following data in the report of the initial performance test required under s. NR 440.08. Where a boiler or process heater with a design heat input capacity of 44 MW c150 million Btu{hourd or greater is used to comply with sub. c3d cad, a report containing performance test data need not be submitted but a report containing the information in subd. 2. a. is required. The same data specified in this subsection shall be submitted in the reports of all subsequently required performance tests where either the emission control efficiency of a control device, outlet concentration of TOC or the TRE index value of a vent stream from a recovery system is determined.

1. Where an owner or operator subject to the provisions of this section seeks to demonstrate compliance with sub. c3d cad through use of either a thermal or catalytic incinerator:

a. The average firebox temperature of the incinerator, or the average temperature upstream and downstream of the catalyst bed for a catalytic incinerator, measured at least every 15 minutes and averaged over the same time period of the performance testing and

b. The percent reduction of TOC determined as specified in sub. c5d cbd achieved by the incinerator or the concentration of TOC cppmv, by compoundd determined as specified in sub. c5d cbd at the outlet of the control device on a dry basis corrected to 3% oxygen.

2. Where an owner or operator subject to the provisions of this section seeks to demonstrate compliance with sub. [c3d cad](#) through use of a boiler or process heater:

a. A description of the location at which the vent stream is introduced into the boiler or process heater, and

b. The average combustion temperature of the boiler or process heater with a design heat input capacity of less than 44 MW c150 million Btu {hrd measured at least every 15 minutes and averaged over the same time period of the performance testing.

3. Where an owner or operator subject to the provisions of this section seeks to demonstrate compliance with sub. [c3d cbd](#) through use of a smokeless flare, flare design, that is, steam-assisted, air-assisted or nonassisted, all visible emission readings, heat content determinations, flow rate measurements and exit velocity determinations made during the performance test, continuous records of the flare pilot flame monitoring and records of all periods of operations during which the pilot flame is absent.

4. Where an owner or operator subject to the provisions of this section seeks to demonstrate compliance with sub. [c3d ccd](#):

a. Where an absorber is the final recovery device in the recovery system, the exit specific gravity, or alternative parameter which is a measure of the degree of absorbing liquid saturation, if approved by the department, and average exit temperature, of the adsorbing liquid measured at least every 15 minutes and averaged over the same time period of the performance testing, both measured while the vent stream is normally routed and constituted; or

b. Where a condenser is the final recovery device in the recovery system, the average exit cproduct sided temperature measured at least every 15 minutes and averaged over the same time period of the performance testing while the vent stream is routed and constituted normally; or

c. Where a carbon adsorber is the final recovery device in the recovery system, the total steam mass flow measured at least every 15 minutes and averaged over the same time period of the performance test cfull carbon bed cycled, temperature of the carbon bed after regeneration, and within 15 minutes of completion of any cooling cycle, and duration of the carbon bed steaming cycle, all measured while the vent stream is routed and constituted normally; or

d. As an alternative to subd. 4. a., b. or c., the concentration level or reading indicated by the organics monitoring device at the outlet of the absorber, condenser or carbon adsorber, measured at least every 15 minutes and averaged over the same time period of the performance testing while the vent stream is normally routed and constituted, or

e. All measurements and calculations performed to determine the TRE index value of the vent stream.

ccd Each owner or operator subject to the provisions of this section shall keep up-to-date, readily accessible continuous records of the equipment operating parameters specified to be monitored under sub. [c4d cad](#) and [ccd](#) as well as up-to-date, readily accessible records of periods of operation during which the parameter boundaries established during the most recent performance test are exceeded. The department may at any time require a report of these data. Where a combustion device is used to comply with sub. [c3d cad](#), periods of operation during which the parameter boundaries established during the most recent performance tests are exceeded are defined as follows:

1. For thermal incinerators, all 3-hour periods of operation during which the average combustion temperature was more than 28vC c50vFd below the average combustion temperature during the most recent performance test at which compliance with sub. [c3d cad](#) was determined.

2. For catalytic incinerators, all 3-hour periods of operation during which the average temperature of the vent stream immediately before the catalyst bed is more than 28vC c50vFd below the average combustion temperature during the most recent performance test at which compliance with sub. [c3d cad](#) was determined. The owner or operator also shall record all 3-hour periods of operation during which the average temperature difference across the catalyst bed is less than 80% of the average temperature difference of the device during the most recent performance test at which compliance with sub. [c3d cad](#) was determined.

3. All 3-hour periods of operation during which the average combustion temperature was more than 28vC c50vFd below the average combustion temperature during the most recent performance test at which compliance with sub. [c3d cad](#) was determined for boilers or process heaters with a design heat input capacity of less than 44 MW c150 million Btu {hrd.

4. For boilers or process heaters, whenever there is a change in the location at which the vent stream is introduced into the flame zone as required under sub. [c3d cad](#).

cdd Each owner or operator subject to the provisions of this section shall keep up to date, readily accessible continuous records of the flow indication specified under sub. [c4d cad 2.](#), [cbd 2.](#) and [ccd 1.](#), as well as up-to-date, readily accessible records of all periods when the vent stream is diverted from the control device or has no flow rate.

ced Each owner or operator subject to the provisions of this section who uses a boiler or process heater with a design heat input capacity of 44 MW c150 million Btu {hrd or greater to comply with sub. [c3d cad](#) shall keep up-to-date, readily accessible records of all periods of operation of the boiler or process heater.

Note: Examples of such records could include records of steam use, fuel use or monitoring data collected pursuant to other state or federal regulatory requirements.

cfid Each owner or operator subject to the provisions of this section shall keep up-to-date, readily accessible records of the flare pilot flame monitoring specified under sub. [c4d cbd](#), as well as up-to-date, readily accessible records of all periods of operations in which the pilot flame is absent.

cgd Each owner or operator subject to the provisions of this section shall keep up-to-date, readily accessible continuous records of the equipment operating parameters specified to be monitored under sub. [c4d ced](#), as well as up-to-date, readily accessible records of all periods of operation during which the parameter boundaries established during the most recent performance test are exceeded. The department may at any time require a report of these data. Where an owner or operator seeks to comply with sub. [c3d ccd](#), periods of operation during which the parameter boundaries established during the most recent performance tests are exceeded are defined as follows:

1. Where an absorber is the final recovery device in a recovery system and where an organic compound monitoring device is not used:

a. All 3-hour periods of operating during which the average absorbing liquid temperature was more than 11vC c20vFd above the average absorbing liquid temperature during the most recent performance test; or

b. All 3-hour periods of operation during which the average absorbing liquid specific gravity was more than 0.1 unit

above or more than 0.1 unit below, the average absorbing liquid specific gravity during the most recent performance test, unless monitoring of an alternative parameter, which is a measure of the degree of absorbing liquid saturation, is approved by the department, in which case the owner or operator will define appropriate parameter boundaries and periods of operation during which they are exceeded.

2. Where a condenser is the final recovery device in a system and where an organic compound monitoring device is not used, all 3-hour periods of operation during which the average exit product sided condenser operating temperature was more than 6°C (11°F) above the average exit product sided operating temperature during the most recent performance test.

3. Where a carbon adsorber is the final recovery device in a system and where an organic compound monitoring device is not used:

a. All carbon bed regeneration cycles during which the total mass stream flow was more than 10% below the total mass stream flow during the most recent performance test; or

b. All carbon bed regeneration cycles during which the temperature of the carbon bed after regeneration, and after completion of any cooling cycle, was more than 10% greater than the carbon bed temperature in degrees Celsius during the most recent performance.

4. Where an absorber, condenser or carbon adsorber is the final recovery device in the recovery system and where an organic compound monitoring device is used, all 3-hour periods of operation during which the average organic compound concentration level or reading of organic compounds in the exhaust gases is more than 20% greater than the exhaust gas organic compound concentration level or reading measured by the monitoring device during the most recent performance test.

chd Each owner or operator of an affected facility subject to the provisions of this section and seeking to demonstrate compliance with sub. c3d ccd shall keep up-to-date, readily accessible records of:

1. Any changes in production capacity, feedstock type or catalyst type or any replacement, removal or addition of recovery equipment or a distillation unit;

2. Any recalculation of the TRE index value performed pursuant to sub. c5d cfd; and

3. The results of any performance test performed pursuant to the methods and procedures required by sub. c5d cdd.

cid Each owner or operator of an affected facility that seeks to comply with the requirements of this section by complying with the flow rate cutoff in sub. c1d ccd 6. shall keep up-to-date, readily accessible records to indicate that the vent stream flow rate is less than 0.008 scm (0.3 scf) and of any change in equipment or process operation that increases the operating vent stream flow rate, including a measurement of the new vent stream flow rate.

cjd Each owner or operator of an affected facility that seeks to comply with the requirements of this section by complying with the design production capacity provision in sub. c1d ccd 5. shall keep up-to-date, readily accessible records of any change in equipment or process operation that increases the design production capacity of the process unit in which the affected facility is located.

ckd Each owner and operator subject to the provisions of this section is exempt from the quarterly reporting requirements contained in s. NR 440.07 c3d.

cLd Each owner or operator that seeks to comply with the requirements of this section by complying with the require-

ments of sub. c1d ccd 4., 5. or 6. or c3d shall submit to the department semiannual reports of the following recorded information. The initial report shall be submitted within 6 months after the initial startup date.

1. Exceedances of monitored parameters recorded under pars. ccd and cgd.

2. All periods recorded under par. cdd when the vent stream is diverted from the control device or has no flow rate.

3. All periods recorded under par. ced when the boiler or process heater was not operating.

4. All periods recorded under par. cfd in which the pilot flame of the flare was absent.

5. Any change in equipment or process operation that increases the operating vent stream flow rate above the low flow exemption level in sub. c1d ccd 6., including a measurement of the new vent stream flow rate, as recorded under par. cid. These shall be reported as soon as possible after the change and no later than 180 days after the change. These reports may be submitted either in conjunction with semiannual reports or as a single separate report. A performance test shall be completed with the same time period to verify the recalculated flow value and to obtain the vent stream characteristics of heating value and E_{TOC} . The performance test is subject to the requirements of s. NR 440.08. Unless the facility qualifies for an exemption under the low capacity exemption status in sub. c1d ccd 5., the facility shall begin compliance with the requirements set forth in sub. c3d.

6. Any change in equipment or process operation, as recorded under par. cjd, that increases the design production capacity above the low capacity exemption level in sub. c1d ccd 5. and the new capacity resulting from the change for the distillation process unit containing the affected facility. These shall be reported as soon as possible after the change and no later than 180 days after the change. These reports may be submitted either in conjunction with semiannual reports or as a single separate report. A performance test shall be completed within the same time period to obtain the vent stream flow rate, heating value and E_{TOC} . The performance test is subject to the requirements of s. NR 440.08. The facility shall begin compliance with the requirements in sub. c1d ccd or c3d. If the facility chooses to comply with sub. c3d, the facility may qualify for an exemption in sub. c1d ccd 4. or 6.

7. Any recalculation of the TRE index value, as recorded under par. chd.

cnd Each owner or operator that seeks to demonstrate compliance with sub. c1d ccd 5. shall submit to the department an initial report detailing the design production capacity of the process unit.

cod Each owner or operator that seeks to demonstrate compliance with sub. c1d ccd 6. shall submit to the department an initial report including a flow rate measurement using the test methods specified in sub. c5d.

cpd The department will specify appropriate reporting and recordkeeping requirements where the owner or operator of an affected facility complies with the standards specified under sub. c3d other than as provided under sub. c4d cad to cdd.

c7d RECONSTRUCTION. cad For purposes of this section, Xfixed capital cost of the new components Y, as used in s. NR 440.15, includes the fixed capital cost of all depreciable components which are or will be replaced pursuant to all continuous programs of component replacement which are commended with any 2-year period following December 30, 1983. For purposes of this paragraph, Xcommenced Y means that an owner or operator has undertaken a continuous program of

component replacement or that an owner or operator has entered into a contractual obligation to undertake and complete, within a reasonable time, a continuous program of component replacement.

c8d CHEMICALS AFFECTED BY THIS SECTION.

Chemical Name	CAS No.*
1. Acetaldehyde.....	75-07-0
2. Acetaldo.....	107-89-1
3. Acetic acid.....	64-19-7
4. Acetic anhydride.....	108-24-7
5. Acetone.....	67-64-1
6. Acetone cyanohydrin.....	75-86-5
7. Acetylene.....	74-86-2
8. Acrylic acid.....	79-10-7
9. Acrylonitrile.....	107-13-1
10. Adipic acid.....	124-04-9
11. Adiponitrile.....	111-69-3
12. Alcohols, C-11 or lower, mixtures.....	—
13. Alcohols, C-12 or higher, mixtures.....	—
14. Allyl chloride.....	107-05-1
15. Amylene.....	513-35-9
16. Amylenes, mixed.....	—
17. Aniline.....	62-53-3
18. Benzene.....	71-43-2
19. Benzenesulfonic acid.....	98-11-3
20. Benzenesulfonic acid C ₁₀₋₁₆ -alkyl derivatives, sodium salts.....	68081-81-2
21. Benzoic acid, tech.....	65-85-0
22. Benzyl chloride.....	100-44-7
23. Biphenyl.....	92-52-4
24. Bisphenol A.....	80-05-7
25. Bromotone.....	76-08-4
26. 1,3-Butadiene.....	106-99-0
27. Butadiene and butene fractions.....	—
28. n-Butane.....	106-97-8
29. 1,4-Butanediol.....	110-63-4
30. Butanes, mixed.....	—
31. 1-Butene.....	106-98-9
32. 2-Butene.....	25167-67-3
33. Butenes, mixed.....	—
34. n-Butyl acetate.....	123-86-4
35. Butyl acrylate.....	141-32-2
36. n-Butyl alcohol.....	71-36-3
37. sec-Butyl alcohol.....	78-92-2
38. tert-Butyl alcohol.....	75-65-0
39. Butylbenzyl phthalate.....	85-68-7
40. Butylene glycol.....	107-88-0
41. tert-Butyl hydroperoxide.....	75-91-2
42. 2-Butyne-1,4-diol.....	110-65-6
43. Butyraldehyde.....	123-72-8
44. Butyric anhydride.....	106-31-0
45. Caprolactam.....	105-60-2
46. Carbon disulfide.....	75-15-0
47. Carbon tetrabromide.....	558-13-4
48. Carbon tetrachloride.....	56-23-5
49. Chlorobenzene.....	108-90-7
50. 2-Chloro-4-cethylaminod-6-cisopropylaminod-s-triazine.....	1912-24-9
51. Chloroform.....	67-66-3
52. p-Chloronitrobenzene.....	100-00-5
53. Chloroprene.....	126-99-8
54. Citric acid.....	77-92-9
55. Crotonaldehyde.....	4170-30-0
56. Crotonic acid.....	3724-65-0
57. Cumene.....	98-82-8
58. Cumene hydroperoxide.....	80-15-9
59. Cyanuric chloride.....	108-77-0
60. Cyclohexane.....	110-82-7
61. Cyclohexane, oxidized.....	68512-15-2
62. Cyclohexanol.....	108-93-0
63. Cyclohexanone.....	108-94-1
64. Cyclohexanone oxime.....	100-64-1
65. Cyclohexene.....	110-83-8
66. 1,3-Cyclopentadiene.....	542-92-7
67. Cyclopropane.....	75-19-4
68. Diacetone alcohol.....	123-42-2
69. Dibutanized aromatic concentrate.....	—
70. 1,4-Dichlorobutene.....	110-57-8
71. 3,4-Dichlor-1-butene.....	64037-54-3
72. Dichlorodifluoromethane.....	75-71-8
73. Dichlorodimethylsilane.....	75-78-5

Chemical Name	CAS No.*
74. Dichlorofluoromethane.....	75-43-4
75. 1,3-Dichlorohydrin.....	96-23-1
76. Diethanolamine.....	111-42-2
77. Diethylbenzene.....	25340-17-4
78. Diethylene glycol.....	111-46-6
79. Di-n-heptyl-n-nonyl undecyl phthalate.....	85-68-7
80. Di-isodecyl phthalate.....	26761-40-0
81. Diisononyl phthalate.....	28553-12-0
82. Dimethylamine.....	124-40-3
83. Dimethyl terephthalate.....	120-61-6
84. 2,4-Dinitrotoluene.....	121-14-2
85. 2,6-Dinitrotoluene.....	606-20-2
86. Dioctyl phthalate.....	117-81-7
87. Dodecene.....	25378-22-7
88. Dodecylbenzene, non linear.....	—
89. Dodecylbenzenesulfonic acid.....	27176-87-0
90. Dodecylbenzenesulfonic acid, sodium salt.....	25155-30-0
91. Epichlorohydrin.....	106-89-8
92. Ethanol.....	64-17-5
93. Ethanolamine.....	141-43-5
94. Ethyl acetate.....	141-78-6
95. Ethyl acrylate.....	140-88-5
96. Ethylbenzene.....	100-41-4
97. Ethyl chloride.....	75-00-3
98. Ethyl cyanide.....	107-12-0
99. Ethylene.....	74-85-1
100. Ethylene dibromide.....	106-93-4
101. Ethylene dichloride.....	107-06-2
102. Ethylene glycol.....	107-21-1
103. Ethylene glycol monobutyl.....	111-76-2
104. Ethylene glycol monoethyl ether.....	110-80-5
105. Ethylene glycol monoethyl ether acetate.....	111-15-9
106. Ethylene glycol monomethyl ether.....	109-86-4
107. Ethylene oxide.....	75-21-8
108. 2-Ethylhexanal.....	26266-68-2
109. 2-Ethylhexyl alcohol.....	104-76-7
110. c2-Ethylhexylid amine.....	104-75-6
111. Ethylmethylbenzene.....	25550-14-5
112. 6-Ethyl-1,2,3,4-tetrahydro-9,10-anthracenedione.....	15547-17-8
113. Formaldehyde.....	50-00-0
114. Glycerol.....	56-81-5
115. n-Heptane.....	142-82-5
116. Heptenes, mixed.....	—
117. Hexadecyl chloride.....	—
118. Hexamethylene diamine.....	124-09-4
119. Hexamethylene diamine adipate.....	3323-53-3
120. Hexamethylenetetramine.....	100-97-0
121. Hexane.....	110-54-3
122. 2-Hexenedinitrile.....	13042-02-9
123. 3-Hexenedinitrile.....	1119-85-3
124. Hydrogen cyanide.....	74-90-8
125. Isobutane.....	75-28-5
126. Isobutanol.....	78-83-1
127. Isobutylene.....	115-11-7
128. Isobutyraldehyde.....	78-84-2
129. Isodecyl alcohol.....	25339-17-7
130. Isooctyl alcohol.....	26952-21-6
131. Isopentane.....	78-78-4
132. Isophthalic acid.....	121-91-5
133. Isoprene.....	78-79-5
134. Isopropanol.....	67-63-0
135. Ketene.....	463-51-4
136. Linear alcohols, ethoxylated, mixed.....	—
137. Linear alcohols, ethoxylated and sulfated, sodium salt, mixed.....	—
138. Linear alcohols, sulfated, sodium salt, mixed.....	—
139. Linear alkylbenzene.....	123-01-3
140. Magnesium acetate.....	142-72-3
141. Maleic anhydride.....	108-31-6
142. Melamine.....	108-78-1
143. Mesityl oxide.....	141-79-7
144. Methacrylonitrile.....	126-98-7
145. Methanol.....	67-56-1
146. Methylamine.....	74-89-5
147. ar-Methylbenzenediamine.....	25376-45-8
148. Methyl chloride.....	74-87-3
149. Methylene chloride.....	75-09-2
150. Methyl ethyl ketone.....	78-93-3
151. Methyl iodide.....	74-88-4
152. Methyl isobutyl ketone.....	108-10-1
153. Methyl methacrylate.....	80-62-6
154. 2-Methylpentane.....	107-83-5

Chemical Name	CAS No.*
155. 1-Methyl-2-pyrrolidone.....	872-50-4
156. Methyl tert-butyl ether.....	—
157. Naphthalen.....	91-20-3
158. Nitrobenzene.....	98-95-3
159. 1-Nonene.....	27215-95-8
160. Nonyl alcohol.....	143-08-8
161. Nonylphenol.....	25154-52-3
162. Nonylphenol, ethoxylated.....	9016-45-9
163. Octene.....	25377-83-7
164. Oil-soluble petroleum sulfonate, calcium salt.....	—
165. Oil-soluble petroleum sulfonate, sodium salt.....	—
166. Pentaerythritol.....	115-77-5
167. n-Pentane.....	109-66-0
168. 3-Pentenenitrile.....	4635-87-4
169. Pentenes, mixed.....	109-67-1
170. Perchloroethylene.....	127-18-4
171. Phenol.....	108-95-2
172. 1-Phenylethyl hydroperoxide.....	3071-32-7
173. Phenylpropane.....	103-65-1
174. Phosgene.....	75-44-5
175. Phthalic anhydride.....	85-44-9
176. Propane.....	74-98-6
177. Propionaldehyde.....	123-38-6
178. Propionic acid.....	79-09-4
179. Propyl alcohol.....	71-23-8
180. Propylene.....	115-07-1
181. Propylene chlorohydrin.....	78-89-7
182. Propylene glycol.....	57-55-6
183. Propylene oxide.....	75-56-9
184. Propyl alcohol.....	71-23-8
185. Propylene.....	115-07-1
186. Sodium cyanide.....	143-33-9
187. Sorbitol.....	50-70-4
188. Styrene.....	100-42-5
189. Terephthalic acid.....	100-21-0
190. 1,1,2,2-Tetrachloroethane.....	79-34-5
191. Tetraethyl lead.....	78-00-2
192. Tetrahydrofuran.....	109-99-9
193. Tetra cmethyl-ethyl lead.....	—
194. Tetramethyl lead.....	75-74-1
195. Toluene.....	108-88-3
196. Toluene-2,4-diamine.....	95-80-7
197. Toluene-2,4 cand 2,6-d-diisocyanate c80{20 mixed.....	26471-62-5
198. Tribromomethane.....	75-25-2
199. 1,1,1-Trichloroethane.....	71-55-6
200. 1,1,2-Trichloroethane.....	79-00-5
201. Trichloroethylene.....	79-01-6
202. Trichlorofluoromethane.....	75-89-4
203. 1,1,2-Trichloro-1,2,2-trifluoroethane...	76-13-1
204. Triethanolamine.....	102-71-6
205. Triethylene glycol.....	112-27-67
206. Vinyl acetate.....	108-05-4
207. Vinyl chloride.....	75-01-4
208. Vinylidene chloride.....	75-35-4
209. m-Xylene.....	108-38-3
210. o-Xylene.....	95-47-6
211. p-Xylene.....	106-42-3
212. Xylenes, mixed.....	1330-20-7
213. m-Xylenol.....	576-26-1

*CAS numbers refer to the Chemical Abstracts Service Registry numbers assigned to specific chemicals, isomers or mixtures of chemicals. Some isomers or mixtures that are covered by the standards do not have CAS numbers assigned to them. The standards apply to all of the chemicals listed, whether CAS numbers have been assigned or not.

History: Cr. Register, July, 1993, No. 451, eff. 8-1-93; am. c5d ced 1, a., b., c8d, Register, December, 1995, No. 480, eff. 1-1-96; renum. c2d cad cintro.d and 1. to 18. to be c2d cintro.d and cad to crd, am. c2d cpd, Register, November, 1999, No. 527, eff. 12-1-99; CR 06-109; cr. c1d cdd, am. c4d ccd cintro.d, c5d cbd 4. b. and c., c6d cgd cintro.d, cid, c1d 5. and 6. and c8d, renum. c4d ccd 3. to be c4d cdd and am., renum. c5d cbd 5., ccd, cdd, ced, cfd and cgd to be c5d ccd, cdd, ced, cfd, cgd and chd and am. c5d ced 1., 2. b., 4. and 5. and cfd 1. a., b. and 2. Register May 2008 No. 629, eff. 6-1-08; corrections in c1d cdd 2. and c2d cpd made under s. 13.92 c4d cbd 7., Stats., Register May 2008 No. 629.

NR 440.688 Nonmetallic mineral processing plants. c1d APPLICABILITY AND DESIGNATION OF AFFECTED FACILITY. cad Except as provided in pars. camd and cbd to cdd, the provisions of this section are applicable to the following affected facilities in fixed or portable nonmetallic

mineral processing plants; each crusher, grinding mill, screening operation, bucket elevator, belt conveyor, bagging operation, storage bin, enclosed truck or railcar loading station. Also, crushers and grinding mills at hot mix asphalt facilities that reduce the size of nonmetallic minerals embedded in recycled asphalt pavement and subsequent affected facilities up to, but not including, the first storage silo or bin are subject to the provisions of this section.

camd The provisions of this section do not apply to facilities located in underground mines, or to stand-alone screening operations at plants without crushers or grinding mills.

cbd An affected facility that is subject to the provisions of s. NR 440.22 or 440.25 or that follows in the plant process any facility subject to the provisions of s. NR 440.22 or 440.25 is not subject to the provisions of this section.

ccd Facilities at the following plants are not subject to the provision of this section.

1. Fixed sand and gravel plants and crushed stone plants with capacities, as defined in sub. c2d, of 23 megagrams per hour c25 tons per hour or less;

2. Portable sand and gravel plants and crushed stone plants with capacities, as defined in sub. c2d, of 136 megagrams per hour c150 tons per hour or less; and

3. Common clay plants and pumice plants with capacities, as defined in sub. c2d, of 9 megagrams per hour c10 tons per hour or less.

cdd 1. When an existing facility is replaced by a piece of equipment of equal or smaller size, as defined in sub. c2d having the same function as the existing facility, the new facility is exempt from the provisions of subs. c3d, c5d and c6d except as provided for in subd. 3.

2. An owner or operator seeking to comply with this paragraph shall submit the information required in sub. c7d cad.

3. An owner or operator replacing all existing facilities in a production line with new facilities does not qualify for the exemption described in subd. 1. and shall comply with the provisions of subs. c3d, c5d and c6d.

ced An affected facility under par. cad that commences construction, reconstruction, or modification after August 31, 1983 is subject to the requirements of this section.

c2d DEFINITIONS. As used in this section, terms not defined in this subsection have the meanings given in s. NR 440.02.

cad XBagging operationY means the mechanical process by which bags are filled with nonmetallic minerals.

cbd XBelt conveyorY means a conveying device that transports material from one location to another by means of an endless belt that is carried on a series of idlers and routed around a pulley at each end.

ccd XBucket elevatorY means a conveying device of non-metallic minerals consisting of a head and foot assembly which supports and drives an endless single or double strand chain or belt to which buckets are attached.

cdd XBuildingY means any frame structure with a roof.

ced XCapacityY means the cumulative rated capacity of all initial crushers that are part of the plant.

cfcd XCapture systemY means the equipment including enclosures, hoods, ducts, fans, dampers, etc.d used to capture and transport particulate matter generated by one or more process operations to a control device.

cgd XControl deviceY means the air pollution control equipment used to reduce particulate matter emissions released to the atmosphere from one or more process operations at a nonmetallic mineral processing plant.

chd XConveying systemY means a device for transporting materials from one piece of equipment or location to another location within a plant. Conveying systems include but are not limited to the following: Feeders, belt conveyors, bucket elevators and pneumatic systems.

cid XCrusherY means a machine used to crush any non-metallic minerals, and includes, but is not limited to the following types: jaw, gyratory, cone, roll, rod mill, hammermill and impactor.

cjd XEnclosed truck or railcar loading stationY means that portion of a nonmetallic mineral processing plant where non-metallic minerals are loaded by an enclosed conveying system into enclosed trucks or railcars.

ckd XFixed plantY means any nonmetallic mineral processing plant at which the processing equipment specified in sub. [c1d cad](#) is attached by a cable, chain, turnbuckle, bolt or other means except electrical connections to any anchor, slab, or structure including bedrock.

cLd XFugitive emissionY means particulate matter that is not collected by a capture system and is released to the atmosphere at the point of generation.

cmd XGrinding millY means a machine used for the wet or dry fine crushing of any nonmetallic mineral. Grinding mills include, but are not limited to, the following types: hammer, roller, rod, pebble and ball, and fluid energy. The grinding mill includes the air conveying system, air separator, or air classifier, where such systems are used.

cnd XInitial crusherY means any crusher into which non-metallic minerals can be fed without prior crushing in the plant.

cod XNonmetallic mineralY means any of the following minerals or any mixture of which the majority is any of the following minerals:

1. Crushed and broken stone, including limestone, dolomite, granite, traprock, sandstone, quartz, quartzite, marl, marble, slate, shale, oil shale, and shell.
2. Sand and gravel.
3. Clay including kaolin, fireclay, bentonite, Fuller's earth, Ball clay, and common clay.
4. Rock salt.
5. Gypsum.
6. Sodium compounds, including sodium carbonate, sodium chloride, and sodium sulfate.
7. Pumice.
8. Gilsonite.
9. Talc and pyrophyllite.
10. Boron, including borax, kernite, and colemanite.
11. Barite.
12. Fluorospars.
13. Feldspar.
14. Diatomite.
15. Perlite.
16. Vermiculite.
17. Mica.
18. Kyanite, including andalusite, sillimanite, topaz, and dumortierite.

cpd XNonmetallic mineral processing plantY means any combination of equipment that is used to crush or grind any nonmetallic mineral wherever located including lime plants, power plants, steel mills, asphalt concrete plants, portland cement plants, or any other facility processing nonmetallic minerals except as provided in sub. [c1d cbd](#) and [ccd](#).

cqd XPortable plantY means any nonmetallic mineral processing plant that is mounted on any chassis or skids and may

be moved by the application of a lifting or pulling force. In addition, there may be no cable, chain, turnbuckle, bolt or other means except electrical connections by which any piece of equipment is attached or clamped to any anchor, slab, or structure, including bedrock, that must be removed prior to the application of a lifting or pulling force for the purpose of transporting the unit.

crd XProduction lineY means all affected facilities including crushers, grinding mills, screening operations, bucket elevators, belt conveyors, bagging operations, storage bins, and enclosed truck and railcar loading stations which are directly connected or are connected together by a conveying system.

csd XScreening operationY means a device for separating material according to size by passing undersize material through one or more mesh surfaces in series, and retaining oversize material on the mesh surfaces.

ctd XSizeY means the rated capacity in tons per hour of a crusher, grinding mill, bucket elevator, bagging operation, or enclosed truck or railcar loading station; the total surface area of the top screen of a screening operation; the width of a conveyor belt; and the rated capacity in tons of a storage bin.

cut XStack emissionsY means the particulate matter that is released to the atmosphere from a capture system.

cvd XStorage binY means a facility for storage, including surge bins, for nonmetallic minerals prior to further processing or loading.

cwd XTransfer pointY means a point in a conveying operation where the nonmetallic mineral is transferred to or from a belt conveyor except where the nonmetallic mineral is being transferred to a stockpile.

cxd XTruck dumpingY means the unloading of nonmetallic minerals from movable vehicles designed to transport non-metallic minerals from one location to another. Movable vehicles include but are not limited to: trucks, front end loaders, skip hoists, and railcars.

cyd XVentY means an opening through which there is mechanically induced air flow for the purpose of exhausting from a building air carrying particulate matter emissions from one or more affected facilities.

cynd XWet mining operationY means a mining or dredging operation designed and operated to extract any nonmetallic mineral regulated under this section from deposits existing at or below the water table, where the nonmetallic mineral is saturated with water.

czd XWet screening operationY means a screening operation at a nonmetallic mineral processing plant that removes unwanted material or that separates marketable fines from the product by a washing process which is designed and operated at all times such that the product is saturated with water.

c3d STANDARD FOR PARTICULATE MATTER. cad On and after the date on which the performance test required to be conducted by s. [NR 440.08](#) is completed, no owner or operator subject to the provisions of this section may cause to be discharged into the atmosphere from any transfer point on belt conveyors or from any other affected facility any stack emissions which meet both of the following criteria:

1. Contain particulate matter in excess of 0.05 g/dscm or 0.022 gr/dscfd.
2. Exhibit greater than 7% opacity, unless the stack emissions are discharged from an affected facility using a wet scrubbing control device. Facilities using a wet scrubber shall comply with the reporting provisions of sub. [c7d ccd](#) to [ced](#).

cbd On and after the sixtieth day after achieving the maximum production rate at which the affected facility will be op-

erated, but not later than 180 days after initial startup as required under s. NR 440.11, no owner or operator subject to the provisions of this section may cause to be discharged into the atmosphere from any transfer point on belt conveyors or from any other affected facility any fugitive emissions which exhibit greater than 10% opacity except as provided in pars. ccd to ced.

ccd On and after the sixtieth day after achieving the maximum production rate at which the affected facility will be operated, but not later than 180 days after initial startup as required under s. NR 440.11, no owner or operator may cause to be discharged into the atmosphere from any crusher, at which a capture system is not used, fugitive emissions which exhibit greater than 15% opacity.

cdd Truck dumping of nonmetallic minerals into any screening operation, feed hopper, or crusher is exempt from the requirements of this subsection.

ced If any transfer point on a conveyor belt or any other affected facility is enclosed in a building, then each enclosed affected facility shall comply with the emission limits in pars. cad, cbd and ccd, or the building enclosing the affected facility or facilities shall comply with the following emission limits:

1. No owner or operator may cause to be discharged into the atmosphere from any building enclosing any transfer point on a conveyor belt or any other affected facility any visible fugitive emissions except emissions from a vent as defined in sub. c2d.

2. No owner or operator may cause to be discharged into the atmosphere from any vent of any building enclosing any transfer point on a conveyor belt or any other affected facility emissions which exceed the stack emissions limits in par. cad.

cfb On and after the sixtieth day after achieving the maximum production rate at which the affected facility will be operated, but not later than 180 days after initial startup as required under s. NR 440.11, no owner or operator may cause to be discharged into the atmosphere from any baghouse that controls emissions from only an individual, enclosed storage bin, stack emissions which exhibit greater than 7% opacity.

cgd Owners or operators of multiple storage bins with combined stack emissions shall comply with the emission limits in par. cad 1. and 2.

chd On and after the sixtieth day after achieving the maximum production rate at which the affected facility will be operated, but not later than 180 days after initial startup, no owner or operator may cause to be discharged into the atmosphere any visible emissions from:

1. Wet screening operations and subsequent screening operations, bucket elevators, and belt conveyors that process saturated material in the production line up to the next crusher, grinding mill or storage bin.

2. Screening operations, bucket elevators, and belt conveyors in the production line downstream of wet mining operations, where the screening operations, bucket elevators, and belt conveyors process saturated materials up to the first crusher, grinding mill or storage bin in the production line.

c4d RECONSTRUCTION. cad The cost of replacement of ore-contact surfaces on processing equipment may not be considered in calculating either the Xfixed capital cost of the new componentsY or the Xfixed capital cost that would be required to construct a comparable new facilityY under s. NR 440.15. Ore-contact surfaces are crushing surfaces; screen meshes, bars, and plates; conveyor belts; and elevator buckets.

cbd Under s. NR 440.15, the Xfixed capital cost of the new componentsY includes the fixed capital cost of all depreciable

components except components specified in par. cadd which are or will be replaced pursuant to all continuous programs of component replacement commenced within any 2-year period following August 31, 1983.

c5d MONITORING OF OPERATIONS. The owner or operator of any affected facility subject to the provisions of this section which uses a wet scrubber to control emissions shall install, calibrate, maintain and operate the following monitoring devices:

cad A device for the continuous measurement of the pressure loss of the gas stream through the scrubber. The monitoring device shall be certified by the manufacturer to be accurate within o 250 pascals co 1 inch waterd gauge pressure and shall be calibrated on an annual basis in accordance with manufacturer[s instructions.

cbd A device for the continuous measurement of the scrubbing liquid flow rate to the wet scrubber. The monitoring device shall be certified by the manufacturer to be accurate within o 5% of design scrubbing liquid flow rate and shall be calibrated on an annual basis in accordance with manufacturer[s instructions.

c6d TEST METHODS AND PROCEDURES. cad In conducting the performance tests required in s. NR 440.08, the owner or operator shall use as reference methods and procedures the test methods in Appendix A of 40 CFR part 60, incorporated by reference in s. NR 440.17, or other methods and procedures as specified in this subsection, except as provided in s. NR 440.08 c2d. Acceptable alternative methods and procedures are given in par. ced.

cbd The owner or operator shall determine compliance with the particulate matter standards in sub. c3d cad as follows:

1. Method 5 or Method 17 shall be used to determine the particulate matter concentration. The sample volume shall be at least 1.70 dscm c60 dscfd. For Method 5, if the gas stream being sampled is at ambient temperature, the sampling probe and filter may be operated without heaters. If the gas stream is above ambient temperature, the sampling probe and filter may be operated at a temperature high enough, but no higher than 121vC c250vFd, to prevent water condensation on the filter.

2. Method 9 and the procedures in s. NR 440.11 shall be used to determine opacity.

ccd 1. In determining compliance with the particulate matter standards in sub. c3d cbd and ccd, the owner or operator shall use Method 9 and the procedures in s. NR 440.11, with the following additions:

a. The minimum distance between the observer and the emission source shall be 4.57 meters c15 feetd.

b. The observer shall, when possible, select a position that minimizes interference from other fugitive emission sources, for example, road dust. The required observer position relative to the sun cMethod 9, Section 2.1d shall be followed.

c. For affected facilities using wet dust suppression for particulate matter control, a visible mist is sometimes generated by the spray. The water mist may not be confused with particulate matter emissions and is not to be considered a visible emission. When a water mist of this nature is present, the observation of emission is to be made at a point in the plume where the mist is no longer visible.

2. In determining compliance with the opacity of stack emissions from any baghouse that controls emissions only from an individual enclosed storage bin under sub. c3d cfd, using Method 9, the duration of Method 9 observations shall be one hour c10 6-minute averaged.

3. When determining compliance with the fugitive emission standard for any affected facility described under sub. [c3d cbd](#), the duration of the Method 9 observations may be reduced from 3 hours c30 6-minute averages to one hour c10 6-minute averages only if both of the following conditions apply:

- a. There are no individual readings greater than 10% opacity.
- b. There are no more than 3 readings of 10% for the 1-hour period.

4. When determining compliance with the fugitive emissions standard for any crusher at which a capture system is not used as described under sub. [c3d ccd](#), the duration of the Method 9 observations may be reduced from 3 hours c30 6-minute averages to one hour c10 6-minute averages only if both of the following conditions apply:

- a. There are no individual readings greater than 15% opacity.
- b. There are no more than 3 readings of 15% for the 1-hour period.

[cdd](#) In determining compliance with sub. [c3d ced](#), the owner or operator shall use Method 22 to determine fugitive emissions. The performance test shall be conducted while all affected facilities inside the building are operating. The performance test for each building shall be at least 75 minutes in duration, with each side of the building and the roof being observed for at least 15 minutes.

[ced](#) The owner or operator may use the following as alternatives to the reference methods and procedures specified in this subsection:

1. For the method and procedure of par. [ccd](#), if emissions from 2 or more facilities continuously interfere so that the opacity of fugitive emissions from an individual affected facility cannot be read, either of the following procedures may be used:

- a. Use for the combined emission stream the highest fugitive opacity standard applicable to any of the individual affected facilities contributing to the emission stream.

- b. Separate the emissions so that the opacity of emissions from each affected facility can be read.

[cfd](#) To comply with sub. [c7d cdd](#), the owner or operator shall record the measurements as required in sub. [c7d ccd](#) using the monitoring devices in sub. [c5d cad](#) and [cbd](#) during each particulate matter run and shall determine the averages.

[cgd](#) If, after 30 days notice for an initially scheduled performance test, there is a delay due to operational problems, etc. in conducting any rescheduled performance test, the owner or operator of an affected facility shall submit a notice to the department at least 7 days prior to any rescheduled performance test.

[chd](#) Initial Method 9 performance tests under s. [NR 440.11](#) and this subsection are not required for:

1. Wet screening operations and subsequent screening operations, bucket elevators and belt conveyors that process saturated material in the production line up to, but not including, the next crusher, grinding mill or storage bin.

2. Screening operations, bucket elevators and belt conveyors in the production line downstream of wet mining operations, that process saturated materials up to the first crusher, grinding mill or storage bin in the production line.

c7d REPORTING AND RECORDKEEPING. [cad](#) Each owner or operator seeking to comply with sub. [c1d cdd](#) shall submit to the department the following information about the existing

facility being replaced and the replacement piece of equipment.

1. For a crusher, grinding mill, bucket elevator, bagging operation, or enclosed truck or railcar loading station, both of the following:

- a. The rated capacity in megagrams or tons per hour of the existing facility being replaced.

- b. The rated capacity in megagrams or tons per hour of the replacement equipment.

2. For a screening operation:

- a. The total surface area of the top screen of the existing screening operation being replaced, and

- b. The total surface area of the top screen of the replacement screening operation.

3. For a conveyor belt:

- a. The width of the existing belt being replaced and

- b. The width of the replacement conveyor belt.

4. For a storage bin, both of the following:

- a. The rated capacity in megagrams or tons of the existing storage bin being replaced.

- b. The rated capacity in megagrams or tons of replacement storage bins.

[ccd](#) During the initial performance test of a wet scrubber, and daily thereafter, the owner or operator shall record the measurement of both the change in pressure of the gas stream across the scrubber and the scrubbing liquid flow rate.

[cdd](#) After the initial performance test of a wet scrubber, the owner or operator shall submit semiannual reports to the department of occurrences when the measurements of the scrubber pressure loss or gain and liquid flow rate differ by more than 30% for the average determined during the most recent performance test.

[ced](#) The reports required under par. [cdd](#) shall be post-marked within 30 days following end of the second and fourth calendar quarters.

[cfd](#) The owner or operator of any affected facility shall submit written reports of the results of all performance tests conducted to demonstrate compliance with the standards set forth in sub. [c3d](#) including reports of opacity observations made using Method 9, [40 CFR part 60](#), Appendix A, incorporated by reference in s. [NR 440.17 c1d](#), to demonstrate compliance with sub. [c3d cbd](#), [ccd](#) and [cfd](#) and reports of observations using Method 22, [40 CFR part 60](#), Appendix A, incorporated by reference in s. [NR 440.17 c1d](#), to demonstrate compliance with sub. [c3d ced](#).

[cgd](#) The owner or operator of any screening operation, bucket elevator or belt conveyor that processes saturated material and is subject to sub. [c3d chd](#) and subsequently processes unsaturated materials, shall submit a report of this change within 30 days following the change. The screening operation, bucket elevator or belt conveyor is then subject to the 10% opacity limit in sub. [c3d cbd](#) and the emission test requirements of s. [NR 440.11](#). A screening operation, bucket elevator or belt conveyor that processes unsaturated material but subsequently processes saturated material shall submit a report of this change within 30 days following the change. The screening operation, bucket elevator or belt conveyor is then subject to the no-visible-emission limit in sub. [c3d chd](#).

[cid](#) A notification of the actual date of initial startup of each affected facility shall be submitted to the department.

1. For a combination of affected facilities in a production line that begin actual initial startup on the same day, a single notification of startup may be submitted by the owner or operator to the department. The notification shall be postmarked

within 15 days after the date and shall include a description of each affected facility, equipment manufacturer and serial number of the equipment, if available.

2. For portable aggregate processing plants, the notification of the actual date of initial startup shall include both the home office and the current address or location of the portable plant.

History: Cr. Register, September, 1990, No. 417, eff. 10-1-90; am. c3d cdd, ced cintro.d and c7d cdd, r. and recr. c6d, Register, July, 1993, No. 451, eff. 8-1-93; CR 06-109; am. c1d cad and cdd 2., c3d cad cintro.d and 1., cbd and ccd, c7d cad cintro.d, 1., and 4. a. and b. and cfd, cr. c1d camd, c2d cymd and czd, c3d cfd to chd, c6d ccd 2. to 4., cgd and chd, c7d cgd and cid, renum. c6d ccd cintro.d, 1., 2. and 3. to be c6d ccd 1. cintro.d, a., b. and c., r. c7d cbd Register May 2008 No. 629, eff. 6-1-08.

NR 440.69 Wool fiberglass insulation manufacturing plants. c1d APPLICABILITY AND DESIGNATION OF AFFECTED FACILITY. cad The affected facility to which the provisions of this section apply is each rotary spin wool fiberglass insulation manufacturing line.

cbd The owner or operator of any facility under par. cad that commences construction, modification, or reconstruction after February 7, 1984, is subject to the requirements of this section.

c2d DEFINITIONS. As used in this section, terms not defined in this subsection have the meanings given in s. NR 440.02.

cad XGlass pull rateY means the mass of molten glass utilized in the manufacture of wool fiberglass insulation at a single manufacturing line in a specified time period.

cbd XManufacturing lineY means the manufacturing equipment comprising the forming section, where molten glass is fiberized and a fiberglass mat is formed; the curing section, where the binder resin in the mat is thermally XsetY ; and the cooling section, where the mat is cooled.

ccd XRotary spinY means a process used to produce a wool fiberglass insulation by forcing molten glass through numerous small orifices in the side wall of a spinner to form continuous glass fibers that are then broken into discrete lengths by high velocity air flow.

cdd XWool fiberglass insulationY means a thermal insulation material composed of glass fibers and made from glass produced or melted at the same facility where the manufacturing line is located.

c3d STANDARD FOR PARTICULATE MATTER. On and after the date on which the performance test required to be conducted by s. NR 440.18 is completed no owner or operator subject to the provisions of this section may cause to be discharged into the atmosphere from any affected facility any gases which contain particulate matter in excess of 5.5 kg per Mg c11.0 lb{tond of glass pulled.

c4d MONITORING OPERATIONS. cad Any owner or operator subject to the provisions of this section who uses a wet scrubbing control device to comply with the mass emission standard shall install, calibrate, maintain and operate monitoring devices that measure the gas pressure drop across each scrubber and the scrubbing liquid flow rate to each scrubber. The pressure drop monitor is to be certified by its manufacturer to be accurate within plus or minus 250 pascals c0 1 inch water gauged over its operating range and the flow rate monitor is to be certified by its manufacturer to be accurate within o5% over its operating range.

cbd An owner or operator subject to the provisions of this section who uses a wet electrostatic precipitator control device to comply with the mass emission standard shall install, calibrate, maintain and operate monitoring devices that measure

the primary and secondary current camperesd and voltage in each electrical field and the inlet water flow rate. In addition the owner or operator shall determine the total residue ctotol solids content of the water entering the control device once per day using Method 2450 B, XTotal Solids Dried at 103-105vC,Y in Standard Methods for the Examination of Water and Wastewater, 20th edition, 1998, incorporated by reference in s. NR 440.17 c2d ced 1. Total solids shall be reported as percent by weight. All monitoring devices required under this paragraph shall be certified by their manufacturers to be accurate within o 5% over their operating range.

ccd All monitoring devices required under this subsection are to be recalibrated quarterly in accordance with procedures under s. NR 440.13 c2d.

c5d RECORDKEEPING AND REPORTING REQUIREMENTS. cad At 30-minute intervals during each 2-hour test run of each performance test of a wet scrubber control device, and at least once every 4 hours thereafter, the owner or operator shall record the measurements required by sub. c4d cad.

cbd At 30-minute intervals during each 2-hour test run of each performance test of a wet electrostatic precipitator control device, and at least once every 4 hours thereafter, the owner or operator shall record the measurements required by sub. c4d cbd, except that the concentration of total residue in the water shall be recorded once during each performance test and once per day thereafter.

ccd Records of the measurements required in pars. cad and cbd must be retained for at least 2 years.

cdd Each owner or operator shall submit written semiannual reports of exceedances of control device operating parameters required to be monitored by pars. cad and cbd and written documentation of, and a report of corrective maintenance required as a result of, quarterly calibrations of the monitoring devices required in sub. c4d ccd. For the purpose of these reports exceedances are defined as any monitoring data that are less than 70% of the lowest values or greater than 130% of the highest value of each operating parameter recorded during the most recent performance test.

c6d TEST METHODS AND PROCEDURES. cad In conducting the performance tests required in s. NR 440.08, the owner or operator shall use as reference methods and procedures the test methods in Appendix A of 40 CFR part 60, incorporated by reference in s. NR 440.17, or other methods and procedures as specified in this subsection, except as provided in s. NR 440.08 c2d.

cbd The owner or operator shall conduct performance tests while the product with the highest loss on ignition cLOId expected to be produced by the affected facility is being manufactured.

ccd The owner or operator shall determine compliance with the particulate matter standard in sub. c3d as follows:

1. The emission rate cEd of particulate matter shall be computed for each run using the following equation:

$$E = (C_t Q_{sd}) / (P_{avg} K)$$

where:

E is the emission rate of particulate matter, kg{Mg clb{tond

C_t is the concentration of particulate matter, g{dscm cgr{dscfd

Q_{sd} is the volumetric flow rate of effluent gas, dscm{hr cd-scf{hrd

P_{avg} is the average glass pull rate, Mg{hr cton{hrd

K is the conversion factor, 1000 g{kg c7,000 gr{lbd

2. Method 5E shall be used to determine the particulate matter concentration $c_{C,d}$ and the volumetric flow rate $c_{Q_{sd}}$ of the effluent gas. The sampling time and sample volume shall be at least 120 minutes and 2.55 dscm $c_{90.1}$ dscfd.

3. The average glass pull rate $c_{P_{avg,d}}$ for the manufacturing line shall be the arithmetic average of 3 glass pull rate $c_{P,d}$ determinations taken at intervals of at least 30 minutes during each run.

The individual glass pull rates $c_{P,d}$ shall be computed using the following equation:

$$P_i = K' L_s W_m [1.0 - (LOI/100)]$$

where:

P_i is the glass pull rate at interval X_i , Mg/hr c_{ton} {hrd}

L_s is the line speed, m/min c_{Ft} {mind

W_m is the trimmed mat width, m c_{ftd}

M is the mat gram weight, g/m² c_{lb} {ft²d

LOI is the loss on ignition, weight percent

K' is the conversion factor, 6 $\times 10^{-5}$ cmin-Mgd{chr-gd [3
 $\times 10^{-2}$ cmin-tond{chr-lbd]

a. ASTM Standard Test Method D2584-94, incorporated by reference in s. NR 440.17 c_{2d} c_{ad} 32., shall be used to determine the LOI for each run.

b. Line speed $c_{L,d}$ trimmed mat width $c_{W_m,d}$ and mat gram weight $c_{M,d}$ shall be determined for each run from the process information or from direct measurements.

c_{dd} To comply with sub. c_{5d} c_{dd} , the owner or operator shall record measurements as required in sub. c_{5d} c_{ad} and c_{bd} using the monitoring devices in sub. c_{4d} c_{ad} and c_{bd} during the particulate matter runs.

History: Cr. Register, January, 1984, No. 337, eff. 2-1-84; cr. c_{5d} c_{dd} and c_{6d} c_{ed} , Cr. Register, September, 1986, No. 369, eff. 10-1-86; am. c_{4d} c_{bd} , r. and recr. c_{6d} , Register, July, 1993, No. 451, eff. 8-1-93; CR 06-109; am. c_{4d} c_{bd} and c_{6d} c_{ed} 1., 2. and 3. a. Register May 2008 No. 629, eff. 6-1-08.

NR 440.70 VOC emissions from petroleum refinery wastewater systems. c_{1d} APPLICABILITY AND DESIGNATION OF AFFECTED FACILITY. c_{ad} 1. The provisions of this section apply to affected facilities located in petroleum refineries for which construction, modification or reconstruction is commenced after May 4, 1987.

2. An individual drain system is a separate affected facility.

3. An oil-water separator is a separate affected facility.

4. An aggregate facility is a separate affected facility.

c_{bd} Notwithstanding the provisions of s. NR 440.14 c_{5d} c_{bd} , the construction or installation of a new individual drain system shall constitute a modification to an affected facility described in par. c_{ad} 4. For purposes of this paragraph, a new individual drain system shall be limited to all process drains and the first common junction box.

c_{2d} DEFINITIONS. As used in this section, all terms not defined herein shall have the meaning given them in s. NR 440.02 and the following terms shall have the specific meanings given them.

c_{ad} X Active service Y means that a drain is receiving refinery wastewater from a process unit that will continuously maintain a water seal.

c_{bd} X Aggregate facility Y means an individual drain system together with ancillary downstream sewer lines and oil-water separators, down to and including the secondary oil-water separator, as applicable.

c_{cd} X Catch basin Y means an open basin which serves as a single collection point for stormwater runoff received directly

from refinery surfaces and for refinery wastewater from process drains.

c_{cd} X Closed vent system Y means a system that is not open to the atmosphere and that is composed of piping, connections and, if necessary, flow inducing devices that transport gas or vapor from an emission source to a control device. If gas or vapor from regulated equipment is routed to a process, e.g., to a petroleum refinery fuel gas system, the process is not considered a closed vent system and is not subject to the closed vent system standards.

c_{cd} X Completely closed drain system Y means an individual drain system that is not open to the atmosphere and is equipped and operated with a closed vent system and control device complying with the requirements of sub. c_{7d} .

c_{fd} X Control device Y means an enclosed combustion device, vapor recovery system or flare.

c_{gd} X Fixed roof Y means a cover that is mounted to a tank or chamber in a stationary manner and which does not move with fluctuations in wastewater levels.

c_{hd} X Floating roof Y means a pontoon-type or double-deck type cover that rests on the liquid surface.

c_{id} X Gas-tight Y means operated with no detectable emissions.

c_{jd} X Individual drain system Y means all process drains connected to the first common downstream junction box. The term includes all such drains and common junction box, together with their associated sewer lines and other junction boxes, down to the receiving oil-water separator.

c_{kd} X Junction box Y means a manhole or access point to a wastewater sewer system line.

c_{ld} X No detectable emissions Y means less than 500 ppm above background levels, as measured by a detection instrument in accordance with Method 21 in Appendix A of 40 CFR part 60, incorporated by reference in s. NR 440.17.

c_{md} X Non-contact cooling water system Y means a once-through drain, collection and treatment system designed and operated for collecting cooling water which does not come into contact with hydrocarbons or oily wastewaters and which is not recirculated through a cooling tower.

c_{nd} X Oil-water separator Y means wastewater treatment equipment used to separate oil from water consisting of a separation tank, which also includes the forebay and other separator basins, skimmers, weirs, grit chambers and sludge hoppers. Slop oil facilities, including tanks, are included in this term along with storage vessels and auxiliary equipment located between individual drain systems and the oil-water separator. This term does not include storage vessels or auxiliary equipment which do not come in contact with or store oily wastewater.

c_{od} X Oily wastewater Y means wastewater generated during the refinery process which contains oil, emulsified oil or other hydrocarbons. Oily wastewater originates from a variety of refinery processes including cooling water, condensed stripping steam, tank draw-off and contact process water.

c_{pd} X Petroleum Y means the crude oil removed from the earth and the oils derived from tar sands, shale and coal.

c_{qd} X Petroleum refinery Y means any facility engaged in producing gasoline, kerosene, distillate fuel oils, residual fuel oils, lubricants or other products through the distillation of petroleum or through the redistillation of petroleum, cracking or reforming unfinished petroleum derivatives.

c_{rd} X Sewer line Y means a lateral, trunk line, branch line, ditch, channel or other conduit used to convey refinery wastewater to downstream components of a refinery wastewater

treatment system. This term does not include buried, below-grade sewer lines.

csd XSlop oilY means the floating oil and solids that accumulate on the surface of an oil-water separator.

ctd XStorage vesselY means any tank, reservoir or container used for the storage of petroleum liquids, including oil wastewater.

cud XStormwater sewer systemY means a drain and collection system designed and operated for the sole purpose of collecting stormwater and which is segregated from the process wastewater collection system.

cvd XWastewater systemY means any component, piece of equipment or installation that receives, treats or processes oily wastewater from petroleum refinery process units.

cwd XWater seal controlsY means a seal pot, p-leg, trap or other type of trap filled with water that has a design capability to create a water barrier between the sewer and atmosphere.

c3d STANDARDS: GENERAL. **cad** Each owner or operator subject to the provisions of this section shall comply with the requirements of this subsection, with subs. **c4d** to **c7d**, **c10d** and **c11d**, except during periods of startup, shutdown or malfunction.

cbd Compliance with this subsection, subs. **c4d** to **c7d**, **c10d** and **c11d** shall be determined by review of records and reports, review of performance test results and inspection using the methods and procedures specified in sub. **c14d**.

ccd Permission to use alternative means of emission limitation to meet the requirements of subs. **c4d** to **c6d** may be granted if the administrator[s] approval is obtained under **40 CFR 60.694**.

Note: See Note in sub. **c11d**.

cdd Stormwater sewer systems are not subject to the requirements of this section.

ced Ancillary equipment, which is physically separate from the wastewater system and does not come in contact with or store oily wastewater, is not subject to the requirements of this section.

cfb Non-contact cooling water systems are not subject to the requirements of this section.

cgd An owner or operator shall demonstrate compliance with the exclusions in pars. **ccd** to **cfb**, as provided in sub. **c15d cLd**, **cmd** and **cnd**.

c4d STANDARDS: INDIVIDUAL DRAIN SYSTEMS. **cad** Each drain shall be equipped with water seal controls.

cbd Each drain in active service shall be checked by visual or physical inspection initially and monthly thereafter for indications of low water levels or other conditions that would reduce the effectiveness of the water seal controls.

ccd Except as provided in par. **ccd**, each drain out of active service shall be checked by visual or physical inspection initially and weekly thereafter for indications of low water levels or other problems that could result in VOC emissions.

cdd As an alternative to the requirements in par. **ccd**, if an owner or operator elects to install a tightly sealed cap or plug over a drain that is out of service, inspections shall be conducted initially and semiannually to ensure caps or plugs are in place and properly installed.

ced Whenever low water levels or missing or improperly installed caps or plugs are identified, water shall be added or first efforts at repair shall be made as soon as practicable, but not later than 24 hours after detection, except as provided in sub. **c8d**.

cfb Junction boxes shall be equipped with a cover and may have an open vent pipe. The vent pipe shall be at least 90 cm **c3** ft. **d** in length and may not exceed 10.2 cm **c4** in. **d** in diameter.

cgd Junction box covers shall have a tight seal around the edge and shall be kept in place at all times, except during inspection and maintenance.

chd Junction boxes shall be visually inspected initially and semiannually thereafter to ensure that the cover is in place and to ensure that the cover has a tight seal around the edge.

cid If a broken seal or gap is identified, the first effort at repair shall be made as soon as practicable, but not later than 15 calendar days after the broken seal or gap is identified, except as provided in sub. **c8d**.

cjd Sewer lines may not be open to the atmosphere and shall be covered or enclosed in a manner so as to have no visual gaps or cracks in joints, seals or other emission interfaces.

ckd The portion of each unburied sewer line shall be visually inspected initially and semiannually thereafter for indication of cracks, gaps or other problems that could result in VOC emissions.

cLd Whenever cracks, gaps or other problems are detected, repairs shall be made as soon as practicable, but not later than 15 calendar days after identification, except as provided in sub. **c8d**.

cmd Except as provided in par. **cnd**, each modified or reconstructed individual drain system that has a catch basin in the existing configuration prior to May 4, 1987 shall be exempt from the provisions of this subsection.

cnd Refinery wastewater routed through new process drains and a new first common downstream junction box, either as part of a new individual drain system or an existing individual drain system, may not be routed through a downstream catch basin.

c5d STANDARDS: OIL-WATER SEPARATORS. **cad** Each oil-water separator tank, slop oil tank, storage vessel or other auxiliary equipment subject to the requirements of this section shall be equipped and operated with a fixed roof, which meets the following specifications, except as provided in par. **ccd** or in sub. **c11d**.

1. The fixed roof shall be installed to completely cover the separator tank, slop oil tank, storage vessel or other auxiliary equipment with no separation between the roof and the wall.

2. The vapor space under a fixed roof may not be purged unless the vapor is directed to a control device.

3. If the roof has access doors or openings, such doors or openings shall be gasketed, latched and kept closed at all times during operation of the separator system, except during inspection and maintenance.

4. Roof seals, access doors and other openings shall be checked by visual inspection initially and semiannually thereafter to ensure that no cracks or gaps occur between the roof and wall and that access doors and other openings are closed and gasketed properly.

5. When a broken seal or gasket or other problem is identified, first efforts at repair shall be made as soon as practicable, but not later than 15 calendar days after it is identified, except as provided in sub. **c8d**.

cbd Each oil-water separator tank or auxiliary equipment with a design capacity to treat more than 16 liters per second **c250** gpm of refinery wastewater shall, in addition to the requirements in par. **cad**, be equipped and operated with a closed vent system and control device, which meet the requirements of sub. **c7d**, except as provided in par. **ccd** or in sub. **c11d**.

ccd Each modified or reconstructed oil-water separator tank with a maximum design capacity to treat less than 38 liters per second c600 gpm of refinery wastewater which was equipped and operated with a fixed roof covering the entire separator tank or a portion of the separator tank prior to May 4, 1987 shall be exempt from the requirements of par. cbd, but shall meet the requirements of par. cad or may elect to comply with par. ccd 1.

1. The owner or operator may elect to comply with the requirements of par. cad for the existing fixed roof covering a portion of the separator tank and comply with the requirements for floating roofs in sub. c11d for the remainder of the separator tank.

cdd Storage vessels, including slop oil tanks and other auxiliary tanks that are subject to the requirements of s. NR 440.27, 440.28 or 440.285, are not subject to the requirements of this subsection.

ced Slop oil from an oil-water separator tank and oil wastewaters from slop oil handling equipment shall be collected, stored, transported, recycled, reused or disposed of in an enclosed system. Once slop oil is returned to the process unit or is disposed of, it is no longer within the scope of this section. Equipment used in handling slop oil shall be equipped with a fixed roof meeting the requirements of par. cad.

cfđ Each oil-water separator tank, slop oil tank, storage vessel or other auxiliary equipment that is required to comply with par. cad and not par. cbd, may be equipped with a pressure control valve as necessary for proper system operation. The pressure control valve shall be set at the maximum pressure necessary for proper system operation, but such that the valve will not vent continuously.

c6d STANDARDS: AGGREGATE FACILITY. Anew, modified or reconstructed aggregate facility shall comply with the requirements of subs. c4d and c5d.

c7d STANDARDS: CLOSED VENT SYSTEM AND CONTROL DEVICES. cad Enclosed combustion devices shall be designed and operated to reduce the VOC emissions vented to them with an efficiency of 95% or greater or to provide a minimum residence time of 0.75 seconds at a minimum temperature of 816vC c1,500vFd.

cbd Vapor recovery systems, for example, condensers and absorbers, shall be designed and operated to recover the VOC emissions vented to them with an efficiency of 95% or greater.

ccd Flares used to comply with this section shall comply with the requirements of s. NR 440.18.

cdd Closed vent systems and control devices used to comply with provisions of this section shall be operated at all times when emissions may be vented to them.

ced Closed vent system shall be designed and operated with no detectable emissions, as indicated by an instrument reading of less than 500 ppm above background, as determined during the initial and semiannual inspections by the methods specified in sub. c14d.

cfđ Closed vent systems shall be purged to direct vapor to the control device.

cgđ A flow indicator shall be installed on a vent stream to control a control device to ensure that the vapors are being routed to the device.

chđ All gauging and sampling devices shall be gas-tight except when gauging or sampling is taking place.

cid When emissions from a closed system are detected, first efforts at repair to eliminate the emissions shall be made as soon as practicable, but not later than 30 calendar days from

the date the emissions are detected, except as provided in sub. c8d.

c8d STANDARDS: DELAY OF REPAIR. cad Delay of repair of facilities that are subject to the provisions of this section will be allowed if the repair is technically impossible without a complete or partial refinery or process unit shutdown.

cbd Repair of such equipment shall occur before the end of the next refinery or process unit shutdown.

c9d STANDARDS: DELAY OF COMPLIANCE. cad Delay of compliance of modified individual drain systems with ancillary downstream treatment components will be allowed if compliance with the provisions of this section cannot be achieved without a refinery or process unit shutdown.

cbd Installation of equipment necessary to comply with the provisions of this section shall occur no later than the next scheduled refinery or process unit shutdown.

c10d ALTERNATIVE STANDARDS FOR INDIVIDUAL DRAIN SYSTEMS. cad An owner or operator may elect to construct and operate a completely closed drain system.

cbd Each completely closed drain system shall be equipped and operated with a closed vent system and control device complying with the requirements of sub. c7d.

ccd An owner or operator shall notify the department in the report required in s. NR 440.07 that the owner or operator has elected to construct and operate a completely closed drain system.

cdd If the owner or operator elects to comply with the provisions of this subsection, then the owner or operator does not need to comply with the provisions of sub. c4d or c11d cjd note.

ced Sewer lines may not be open to the atmosphere and shall be covered or enclosed in a manner so as to have no visual gaps or cracks in joints, seals or other emission interfaces.

cfđ The portion of each unburied sewer line shall be visually inspected initially and semiannually thereafter for indication of cracks, gaps or other problems that could result in VOC emissions.

cgđ Whenever cracks, gaps or other problems are detected, repairs shall be made as soon as practicable, but not later than 15 calendar days after identification, except as provided in sub. c8d.

c11d ALTERNATIVE STANDARDS FOR OIL-WATER SEPARATORS. cad An owner or operator may elect to construct and operate a floating roof on an oil-water separator tank, slop oil tank, storage vessel or other auxiliary equipment subject to the requirements of this section which meets the following specifications.

1. Each floating roof shall be equipped with a closure device between the wall of the separator and the roof edge. The closure device is to consist of a primary seal and a secondary seal.

2. The primary seal shall be a liquid-mounted seal or a mechanic shoe seal.

3. A liquid-mounted seal means a foam or liquid-filled seal mounted in contact with the liquid between the wall of the separator and the floating roof. A mechanical shoe seal means a metal sheet held vertically against the wall of the separator by springs or weighted levers and connected by braces to the floating roof. A flexible coated fabric or envelope spans the annular space between the metal sheet and the floating roof.

4. The gap width between the primary seal and the separator wall may not exceed 3.8 cm c1.5 in.d at any point.

5. The total gap area between the primary seal and the separator wall may not exceed 67 cm² {m c3.2 in²} {ftd of separator wall perimeter.

6. The secondary seal shall be above the primary seal and cover the annular space between the floating roof and the wall of the separator.

7. The gap width between the secondary seal and the separator wall may not exceed 1.3 cm {0.5 in.} at any point.

8. The total gap area between the secondary seal and the separator wall may not exceed 6.7 cm² {m c0.32 in²} {ftd of separator wall perimeter.

cbd The maximum gap width and total gap area shall be determined by the methods and procedures specified in sub. c14d cdd.

1. Measurement of primary seal gaps shall be performed within 60 calendar days after initial installation of the floating roof and introduction of refinery wastewater and once every 5 years thereafter.

2. Measurement of secondary seal gaps shall be performed within 60 calendar days of initial introduction of refinery wastewater and once every year thereafter.

ccd The owner or operator shall make necessary repairs within 30 calendar days of identification of seals not meeting the requirements listed in par. cad 2. and 6.

cdd Except as provided in par. cfd, each opening in the roof shall be equipped with a gasketed cover, seal or lid, which shall be maintained in a closed position at all times, except during inspection and maintenance.

ced The roof shall be floating on the liquid, that is, off the roof supports, at all times except during abnormal conditions, that is, low flow rate.

cfđ The floating roof may be equipped with one or more emergency roof drains for removal of stormwater. Each emergency roof drain shall be fitted with a slotted membrane fabric cover that covers at least 90% of the drain opening area or a flexible fabric sleeve seal.

cgd Access doors and other openings shall be visually inspected initially and semiannually thereafter to ensure that there is a tight fit around the edges and to identify other problems that could result in VOC emissions.

1. When a broken seal or gasket on an access door or other opening is identified, it shall be repaired as soon as practicable, but not later than 30 calendar days after it is identified, except as provided in sub. c8d.

chđ An owner or operator shall notify the department in the report required by s. NR 440.07 that the owner or operator has elected to construct and operate a floating roof under pars. cad to cgd.

cid For portions of the oil-water separator tank where it is infeasible to construct and operate a floating roof, such as the skimmer mechanism and weirs, a fixed roof meeting the requirements of sub. c5d cad shall be installed.

cjd Except as provided in par. cid, if an owner or operator elects to comply with the provisions of this subsection, then the owner or operator does not need to comply with the provisions of sub. c5d or 40 CFR 60.694 applicable to the same facilities.

Note: Under 40 CFR 60.694, if, in the administrator's judgment, an alternative means of emission limitation will achieve a reduction in VOC emissions at least equivalent to the reduction in VOC emissions achieved by the applicable requirement in subs. c3d to c9d, the administrator will publish in the Federal Register a notice permitting the use of the alternative means for purposes of compliance with that requirement. The notice may condition the permission on requirements related to the operation and maintenance of the alternative means. Any such notice shall be published only after notice and an opportunity for a hearing. Any person seeking permission under 40 CFR 60.694 shall collect, verify and

submit to the administrator information showing that the alternative means achieves equivalent emission reductions.

c13d MONITORING OF OPERATIONS. cad Each owner or operator subject to the provisions of this section shall install, calibrate, maintain and operate according to manufacturer's specifications the following equipment, unless alternative monitoring procedures or requirements are approved for that facility by the department.

1. Where a thermal incinerator is used for VOC emission reduction, a temperature monitoring device equipped with a continuous recorder shall be used to measure the temperature of the gas stream in the combustion zone of the incinerator. The temperature monitoring device shall have an accuracy of 0 1% of the temperature being measured, expressed in vC, or 0 0.5vC {0.9°F}, whichever is greater.

2. Where a catalytic incinerator is used for VOC emission reduction, temperature monitoring devices, each equipped with a continuous recorder, shall be used to measure the temperature in the gas stream immediately before and after the catalyst bed of the incinerator. The temperature monitoring devices shall have an accuracy of 0 1% of the temperature being measured, expressed in vC, or 0 0.5vC {0.9°F}, whichever is greater.

3. Where a carbon absorber is used for VOC emissions reduction, monitoring is required as follows:

a. For a carbon adsorption system that regenerates the carbon bed directly onsite, a monitoring device that continuously indicates and records the VOC concentration level or reading of organics in the exhaust gases of the control device outlet gas stream or inlet and outlet gas stream shall be used.

b. For a carbon adsorption system that does not regenerate the carbon bed directly onsite in the control device, e.g., a carbon canister, the concentration level of the organic compounds in the exhaust vent stream from the carbon adsorption system shall be monitored on a regular schedule, and the existing carbon shall be replaced with fresh carbon immediately when carbon breakthrough is indicated. The device shall be monitored on a daily basis or at intervals no greater than 20% of the design carbon replacement interval, whichever is greater. As an alternative to conducting this monitoring, an owner or operator may replace the carbon in the carbon adsorption system with fresh carbon at a regular predetermined time interval that is less than the carbon replacement interval that is determined by the maximum design flow rate and organic concentration in the gas stream vented to the carbon adsorption system.

4. Where a flare is used for VOC emission reduction, the owner or operator shall comply with the monitoring requirements of s. NR 440.18 c6d cbd.

cbd Where a VOC recovery device other than a carbon absorber is used to meet the requirements specified in sub. c7d cad, the owner or operator shall provide to the department information describing the operation of the control device and the process parameters that would indicate proper operation and maintenance of the device. The department may request further information and will specify appropriate monitoring procedures or requirements.

ccd An alternative operational or process parameter may be monitored if it can be demonstrated that another parameter will ensure that the control device is operated in conformance with these standards and the control device's design specifications.

c14d PERFORMANCE TEST METHODS AND PROCEDURES AND COMPLIANCE PROVISIONS. cad Before using any equipment installed in compliance with the requirements of sub. c4d, c5d, c6d, c7d, c10d or c11d, the owner or operator shall

inspect the equipment for indications of potential emissions, defects or other problems that may cause the requirements of this section not to be met. Points of inspection shall include, but are not limited to, seals, flanges, joints, gaskets, hatches, caps and plugs.

cbd The owner or operator of each source that is equipped with a closed vent system and control device as required in sub. c7d, other than a flare, is exempt from s. NR 440.08 and shall use Method 21 of 40 CFR part 60 Appendix A, incorporated by reference in s. NR 440.17, to measure the emission concentrations, using 500 ppm as the no detectable emission limit. The instrument shall be calibrated each day before using. The calibration gases shall be:

1. Zero air cless than 10 ppm of hydrocarbon in aird and
2. A mixture of either methane or n-hexane and air at a concentration of approximately, but less than, 10,000 ppm methane or n-hexane.

ccd The owner or operator shall conduct a performance test initially and at other times as requested by the department, using the test methods and procedures in s. NR 440.18 c6d to determine compliance of flares.

cdd After installing the control equipment required to meet sub. c11d cad to cgd or whenever sources that have ceased to treat refinery wastewater for a period of 1 year or more are placed back into service, the owner or operator shall determine compliance with the standards in sub. c11d cad to cgd as follows:

1. The maximum gap widths and maximum gap areas between the primary seal and the separator wall and between the secondary seal and the separator wall shall be determined individually within 60 calendar days of the initial installation of the floating roof and introduction of refinery wastewater or 60 calendar days after the equipment is placed back into service using the following procedure when the separator is filled to the design operating level and when the roof is floating off the roof supports.

- a. Measure seal gaps around the entire perimeter of the separator in each place where a 0.32 cm c0.125 ind diameter uniform probe passes freely, without forcing or binding against seal, between the seal and the wall of the separator and measure the gap width and perimetrical distance of each such location.

- b. That total surface area of each gap described in subd. 1. a. shall be determined by using probes of various widths to measure accurately the actual distance from the wall to the seal and multiplying each such width by its respective perimetrical distance.

- c. Add the gap surface area of each gap location for the primary seal and the secondary seal individually, divide the sum for each seal by the nominal perimeter of the separator basin and compare each to the maximum gap area as specified in sub. c11d.

2. The gap widths and total gap area shall be determined using the procedure in subd. 1. according to the following frequency:

- a. For primary seals, once every 5 years.
- b. For secondary seals, once every year.

c15d RECORDKEEPING REQUIREMENTS. cad Each owner or operator of a facility subject to the provisions of this section shall comply with the recordkeeping requirements of this subsection. All records shall be retained for a period of 2 years after being recorded unless otherwise noted.

cbd For individual drain systems subject to sub. c4d, the location, date and corrective action shall be recorded for each

drain when the water seal is dry or otherwise breached, when a drain cap or plug is missing or improperly installed or other problem is identified that could result in VOC emissions, as determined during the initial and periodic visual or physical inspection.

ccd For junction boxes subject to sub. c4d, the location, date and corrective action shall be recorded for inspections required by sub. c4d cfd to cid when a broken seal, gap or other problem is identified that could result in VOC emissions.

cdd For sewer lines subject to subs. c4d and c5d ced, the location, date and corrective action shall be recorded for inspections required by sub. c4d cjd to cnd and c10d ced to cgd when a problem is identified that could result in VOC emissions.

ced For oil-water separators subject to sub. c5d, the location, date and corrective action shall be recorded for inspections required by sub. c5d cad when a problem is identified that could result in VOC emissions.

cfđ For closed vent systems subject to sub. c7d and completely closed drain systems subject to sub. c10d, the location, date and corrective action shall be recorded for inspections required by sub. c7d ced to cid during which detectable emissions are measured or a problem is identified that could result in VOC emissions.

cgd If an emission point cannot be repaired or corrected without a process unit shutdown, the expected date of a successful repair shall be recorded.

1. The reason for the delay as specified in sub. c8d shall be recorded if an emission point or equipment problem is not repaired or corrected in the specified amount of time.

2. The signature of the owner or operator, or designee, whose decision it was that repair could not be effected without refinery or process shutdown shall be recorded.

3. The date of successful repair or corrective action shall be recorded.

chđ A copy of the design specifications for all equipment used to comply with the provisions of this section shall be kept for the life of the source in a readily accessible location.

cid The following information pertaining to the design specifications shall be kept:

1. Detailed schematics and piping and instrumentation diagrams.

2. The dates and descriptions of any changes in the design specifications.

cjd The following information pertaining to the operation and maintenance of closed drain systems and closed vent systems shall be kept in a readily accessible location:

1. Documentation demonstrating that the control device will achieve the required control efficiency during maximum loading conditions shall be kept for the life of the facility. This documentation is to include a general description of the gas streams that enter the control device, including flow and VOC content under varying liquid level conditions, dynamic and static, and manufacturer[s] design specifications for the control device. If an enclosed combustion device with a minimum residence time of 0.75 seconds and a minimum temperature of 816vC c1,500vFd is used to meet the 95% requirement, documentation that those conditions exist is sufficient to meet the requirements of this paragraph.

2. For a carbon adsorption system that does not regenerate the carbon bed directly onsite in the control device such as a carbon canister, the design analysis shall consider the vent stream composition, constituent concentrations, flow rate, relative humidity and temperature. The design analysis shall also establish the design exhaust vent stream organic compound

concentration level, capacity of carbon bed, type and working capacity of activated carbon used for carbon bed, and design carbon replacement interval based on the total carbon working capacity of the control device and source operating schedule.

3. Periods when the closed vent systems and control devices required in subs. c3d to c9d are not operated as designed, including periods when a flare pilot does not have a flame shall be recorded and kept for 2 years after the information is recorded.

4. Dates of startup and shutdown of the closed vent system and control devices required in subs. c3d to c9d shall be recorded and kept for 2 years after the information is recorded.

5. The dates of each measurement of detectable emissions required in subs. c3d to c11d, shall be recorded and kept for 2 years after the information is recorded.

6. The background level measured during each detectable emissions measurements shall be recorded and kept for 2 years after the information is recorded.

7. The maximum instrument reading measured during each detectable emission measurement shall be recorded and kept for 2 years after the information is recorded.

8. Each owner or operator of an affected facility that uses a thermal incinerator shall maintain continuous records of the temperature of the gas stream in the combustion zone of the incinerator and records of all 3-hour periods of operation during which the average temperature of the gas stream in the combustion zone is more than 28vC c50vFd below the design combustion zone temperature and shall keep such records for 2 years after the information is recorded.

9. Each owner or operator of an affected facility that uses a catalytic incinerator shall maintain continuous records of the temperature of the gas stream both upstream and downstream of the catalyst bed of the incinerator, records of all 3-hour periods of operation during which the average temperature measured before the catalyst bed is more than 28vC c50vFd below the design gas stream temperature and records of all 3-hour periods during which the average temperature difference across the catalyst bed is less than 80% of the design temperature difference and shall keep such records for 2 years after the information is recorded.

10. Each owner or operator of an affected facility that uses a carbon absorber shall maintain continuous records of the VOC concentration level or reading of organics of the control device outlet gas stream or inlet and outlet gas stream and records of all 3-hour periods of operation during which the average VOC concentration level or reading of organics in the exhaust gases or inlet and outlet gas stream, is more than 20% greater than the design exhaust gas concentration level and shall keep such records for 2 years after the information is recorded.

11. Each owner or operator that uses a carbon adsorber which is regenerated directly onsite shall maintain continuous records of the VOC concentration level or reading of organics of the control device outlet gas stream or inlet and outlet gas stream and records of all 3-hour periods of operation during which the average VOC concentration level or reading of organics in the exhaust gases or inlet and outlet gas stream, is more than 20% greater than the design exhaust gas concentration level and shall keep such records for 2 years after the information is recorded.

12. Each owner or operator that uses a carbon adsorber that is not regenerated directly onsite in the control device shall maintain records of dates and times when the control device is monitored, when breakthrough is measured, and shall

record the date and time that the existing carbon in the control device is replaced with fresh carbon.

ckd If an owner or operator elects to install a tightly sealed cap or plug over a drain that is out of active service, the owner or operator shall keep for the life of a facility in a readily accessible location, plans or specifications which indicate the location of such drains.

cLd For stormwater sewer systems subject to the exclusion in sub. c3d cdd, an owner or operator shall keep for the life of the facility in a readily accessible location, plans or specifications which demonstrate that no wastewater from any process units or equipment is directly discharged to the stormwater sewer system.

cmd For ancillary equipment subject to the exclusion in sub. c3d ced, an owner or operator shall keep for the life of a facility in a readily accessible location, plans or specifications which demonstrate that the ancillary equipment does not come in contact with or store oily wastewater.

cnd For non-contact cooling water system subject to the exclusion in sub. c3d cfd an owner or operator shall keep for the life of the facility in a readily accessible location, plans or specifications which demonstrate that the cooling water does not contact hydrocarbons or oily wastewater and is not recirculated through a cooling tower.

cod For oil-water separators subject to sub. c11d, the location, date and corrective action shall be recorded for inspections required by sub. c11d cbd 1. and 2., and shall be maintained for the following time period as applicable:

1. For inspections required by sub. c11d cbd 1., 10 years after the information is recorded.

2. For inspection required by sub. c11d cbd 2., 2 years after the information is recorded.

c16d REPORTING REQUIREMENTS. cad An owner or operator electing to comply with the provisions of subs. c10d and c11d shall notify the department of the alternative standard selected in the report required in s. NR 440.07.

cbd Each owner or operator of a facility subject to this section shall submit to the department within 60 days after initial startup a certification that the equipment necessary to comply with these standards has been installed and that the required initial inspections or tests of process drains, sewer lines, junction boxes, oil-water separators and closed vent systems and control devices have been carried out in accordance with these standards. Thereafter, the owner or operator shall submit to the department semiannually a certification that all of the required inspections have been carried out in accordance with these standards.

ccd Each owner or operator of an affected facility that uses a flare shall submit to the department within 60 days after initial startup, as required under s. NR 440.08 c1d, a report of the results of the performance test required in sub. c14d ccd.

cdd A report that summarizes all inspections when a water seal was dry or otherwise breached, when a drain cap or plug was missing or improperly installed or when cracks, gaps or other problems were identified that could result in VOC emissions, including information about the repairs or corrective action taken, shall be submitted initially and semiannually thereafter to the department.

ced As applicable, a report shall be submitted semiannually to the department that indicates:

1. Each 3-hour period of operation during which the average temperature of the gas stream in the combustion zone of a thermal incinerator, as measured by the temperature monitor-

ing device, is more than 28vC c50vFd below the design combustion zone temperatures.

2. Each 3-hour period of operation during which the average temperature of the gas stream immediately before the catalyst bed of a catalytic incinerator, as measured by the temperature monitoring device, is more than 28vC c50vFd below the design gas stream temperature and any 3-hour period during which the average temperature difference across the catalyst bed that is, the difference between the temperatures of the gas stream immediately before and after the catalyst bed, as measured by the temperature monitoring device, is less than 80% of the design temperature difference; or

3. Each 3-hour period of operation during which the average VOC concentration level or reading of organics in the exhaust gases from a carbon absorber is more than 20% greater than the design exhaust gas concentration level or reading.

4. Each occurrence when the carbon in a carbon adsorber system that is not regenerated directly onsite in the control device is not replaced at the pre-determined interval specified in sub. c13d cad 3. b.

cfD If compliance with the provisions of this section is delayed pursuant to sub. c9d, the notification required under s. NR 440.07 c1d cdd shall include the estimated date of the next scheduled refinery or process unit shutdown after the date of notification and the reason why compliance with the standards is technically impossible without a refinery or process unit shutdown.

History: Cr. Register, July, 1993, No. 451, eff. 8-1-93; am. c1d cbd, c15d cjd 1., Register, December, 1995, No. 480, eff. 1-1-96; CR 06-109: am. c2d cdd, c11d cad 2. and 3. and c13d cad 1. and 2., renun. c13d cad 3. to be c13d cad c3d cintro.d and am., cr. c13d cad 3. a. and b., c15d cjd 11. and 12. and cod and c16d ced 4., r. and recr. c15d cjd 2. Register May 2008 No. 629, eff. 6-1-08.

NR 440.705 Volatile organic compound emissions from synthetic organic chemical manufacturing industry cSOCMId reactor processes. c1d APPLICABILITY AND DESIGNATION OF AFFECTED FACILITY. cad This section applies to each affected facility designated in par. cbd that is part of a process unit that produces any of the chemicals listed in sub. c8d as a product, co-product, by-product or intermediate except as provided in par. ccd.

cbd The affected facility is any of the following for which construction, modification or reconstruction commenced after June 29, 1990:

1. Each reactor process not discharging its vent stream into a recovery system.

2. Each combination of a reactor process and the recovery system into which its vent stream is discharged.

3. Each combination of 2 or more reactor processes and the common recovery system into which their vent streams are discharged.

ccd Exemptions from the provisions of par. cad are as follows:

1. Any reactor process that is designed and operated as a batch operation is not an affected facility.

2. Each affected facility that has a total resource effectiveness cTREd index value greater than 8.0 is exempt from all provisions of this section except for subs. c3d ccd, c5d cdd, ced and cfd and c6d egd, cLd 1. and 6. and ctd.

3. Each affected facility in a process unit with a total design capacity for all chemicals produced within that unit of less than one gigagram per year c1,100 tons per year is exempt from all provisions of this section except for the record-keeping and reporting requirements in sub. c6d cid, cLd 5. and cnd.

4. Each affected facility operated with a vent stream flow rate less than 0.011 scm{min is exempt from all provisions of this section except for the test method and procedure and the recordkeeping and reporting requirements in subs. c5d cgd and c6d chd, cLd 4. and cod.

5. If the vent stream from an affected facility is routed to a distillation unit subject to s. NR 440.686 and has no other releases to the air except for a pressure relief valve, the facility is exempt from all provisions of this section except for sub. c6d crd.

6. Any reactor process operating as part of a process unit which produces beverage alcohols or which uses, contains and produces no VOC is not an affected facility.

7. Any reactor process that is subject to the provisions of s. NR 440.647 is not an affected facility.

8. Each affected facility operated with a concentration of total organic compounds cTOCd, less methane and ethane, in the vent stream less than 300 ppmv, as measured by Method 18 in Appendix A of 40 CFR part 60, incorporated by reference in s. NR 440.17, or a concentration of TOC in the vent stream less than 150 ppmv, as measured by Method 25A in Appendix A of 40 CFR part 60, incorporated by reference in s. NR 440.17, is exempt from all provisions of this section except for the test method and procedure and the reporting and record-keeping requirements in subs. c5d chd and c6d cjd, cLd 8. and cpd.

Note: The intent of these standards is to minimize emissions of VOC through the application of best demonstrated technology cBDT. The numerical emission limits in these standards are expressed in terms of TOC, measured as TOC less methane and ethane. This emission limit reflects the performance of BDT.

cdd 1. Owners or operators of process vents that are subject to this section may choose to comply with the provisions of 40 CFR part 65, subpart D, as in effect on December 14, 2000, to satisfy the requirements of subs. c3d to c6d. The provisions of 40 CFR part 65, subpart D, as in effect on December 14, 2000, also satisfy the criteria of par. ccd 2., 4. and 8. Other provisions applying to an owner or operator who chooses to comply with 40 CFR part 65, subpart D, as in effect on December 14, 2000, are provided in 40 CFR 65.1.

2. Owners or operators who choose to comply with 40 CFR part 65, subpart D, as in effect on December 14, 2000, shall also comply with ss. NR 440.01, 440.02, 440.05, 440.06, 440.07 c1d cad and cdd, 440.14 and 440.15 for those process vents. All sections or subsections from ss. NR 440.01 to 440.19 not specified in this subdivision do not apply to owners or operators of process vents complying with 40 CFR part 65, subpart D, as in effect on December 14, 2000, except that provisions required to be met prior to implementing 40 CFR part 65 still apply. Owners or operators who choose to comply with 40 CFR part 65, subpart D, as in effect on December 14, 2000, shall comply with 40 CFR part 65, subpart A.

3. Owners or operators who choose to comply with 40 CFR part 65, subpart D, as in effect on December 14, 2000, at initial startup shall comply with subs. 1. and 2. for each vent stream on and after the date on which the initial performance test is completed, but not later than 60 days after achieving the maximum production rate at which the affected facility will be operated, or 180 days after the initial startup, whichever date comes first.

4. Each owner or operator subject to the provisions of this section that chooses to comply with 40 CFR part 65, subpart D, as in effect on December 14, 2000, at initial startup shall notify the administrator of the specific provisions of 40 CFR 65.63 cad c1d, c2d or c3d, as in effect on December 14, 2000, with which the owner or operator has elected to comply. Noti-

fication shall be submitted with the notification of initial startup required by 40 CFR 65.5 cbd.

c2d DEFINITIONS. All terms not defined in this section have the meanings given in s. NR 440.02. In this section:

cad XBatch operationY means any noncontinuous reactor process that is not characterized by steady state conditions and in which reactants are not added and products are not removed simultaneously.

cbd XBoilerY means any enclosed combustion device that extracts useful energy in the form of steam and is not an incinerator.

ccd XBy compoundY means by individual stream components, not carbon equivalents.

cdd XCar-sealY means a seal that is placed on a device that is used to change the position of a valve, for example, from opened to closed, in such a way that the position of the valve cannot be changed without breaking the seal.

ced XCombustion deviceY means an individual unit of equipment, such as an incinerator, flare, boiler or process heater, used for combustion of a vent stream discharged from the process vent.

cfid XContinuous recorderY means a data recording device recording an instantaneous data value at least once every 15 minutes.

cgd XFlame zoneY means the portion of the combustion chamber in a boiler occupied by the flame envelope.

chd XFlow indicatorY means a device which indicates whether gas flow is present in a line.

cid XHalogenated vent streamY means any vent stream determined to have a total concentration by volume of compounds containing halogens of 20 ppmv, by compound, or greater.

cjd XIncineratorY means an enclosed combustion device that is used for destroying organic compounds. If there is energy recovery, the energy recovery section and the combustion chambers are not of integral design. That is, the energy recovery section and the combustion section are not physically formed into one manufactured or assembled unit but are joined by ducts or connections carrying flue gas.

ckd XPrimary fuelY means the fuel fired through a burner or a number of similar burners. The primary fuel provides the principal heat input to the device and the amount of fuel is sufficient to sustain operation without the addition of other fuels.

cLd XProcess heaterY means a device that transfers heat liberated by burning fuel directly to process streams or to heat transfer liquids other than water.

cmd XProcess unitY means equipment assembled and connected by pipes or ducts to produce as intermediates or final products one or more of the chemicals in sub. c8d. A process unit can operate independently if supplied with sufficient feed or raw materials and sufficient product storage facilities.

cnd XProductY means any compound or chemical listed in sub. c8d which is produced for sale as a final product as that chemical or for use in the production of other chemicals or compounds. By-products, co-products and intermediates are considered to be products.

cod XReactor processesY means unit operations in which one or more chemicals or reactants, other than air, are combined or decomposed in such a way that their molecular structures are altered and one or more new organic compounds are formed.

cpd XRecovery deviceY means an individual unit of equipment, such as an absorber, carbon adsorber or condenser, ca-

pable of and used for the purpose of recovering chemicals for use, reuse or sale.

cqd XRecovery systemY means an individual recovery device or series of recovery devices applied to the same vent stream.

crd XRelief valveY means a valve used only to release an unplanned, nonroutine discharge. A relief valve discharge results from an operator error, a malfunction such as a power failure or equipment failure or other unexpected cause that requires immediate venting of gas from process equipment in order to avoid safety hazards or equipment damage.

csd XSecondary fuelY means a fuel fired through a burner other than a primary fuel burner. The secondary fuel may provide supplementary heat in addition to the heat provided by the primary fuel.

ctd XTotal organic compoundsY or XTOCY means those compounds measured according to the procedures in sub. c5d cbd 4. For the purposes of measuring molar composition as required in sub. c5d cdd 2. a. and b., hourly emission rate as required in sub. c5d cdd 5. and ced and TOC concentration as required in sub. c6d cbd 4. and cfd 4., those compounds which the department has determined do not contribute appreciably to the formation of ozone are to be excluded.

cud XTTotal resource effectivenessY or XTRE index valueY means a measure of the supplemental total resource requirement per unit reduction of TOC associated with a vent stream from an affected reactor process facility based on vent stream flow rate, emission rate of TOC, net heating value and corrosion properties, whether or not the vent stream contains halogenated compounds as quantified by the equation given under sub. c5d ced.

cvd XVent streamY means any gas stream discharged directly from a reactor process to the atmosphere or indirectly to the atmosphere after diversion through other process equipment. The vent stream excludes relief valve discharges and equipment leaks.

c3d STANDARDS. Each owner or operator of any affected facility shall comply with par. cad, cbd or ccd for each vent stream on and after the date on which the initial performance test required by s. NR 440.08 and sub. c5d is completed but not later than 60 days after achieving the maximum production rate at which the affected facility will be operated or 180 days after the initial startup, whichever date comes first. Each owner or operator shall either:

cad Reduce emissions of TOC, less methane and ethane, by 98 weight percent or to a TOC, less methane and ethane, concentration of 20 ppmv on a dry basis corrected to 3% oxygen, whichever is less stringent. If a boiler or process heater is used to comply with this paragraph, then the vent stream shall be introduced into the flame zone of the boiler or process heater; or

cbd Combust the emissions in a flare that meets the requirements of s. NR 440.18; or

ccd Maintain a TRE index value greater than 1.0 without use of a VOC emission control device.

c4d MONITORING OF EMISSIONS AND OPERATIONS. cad The owner or operator of an affected facility that uses an incinerator to seek to comply with the TOC emission limit specified under sub. c3d cad shall install, calibrate, maintain and operate according to manufacturer[s] specifications the following equipment:

1. A temperature monitoring device equipped with a continuous recorder and having an accuracy of $\pm 1\%$ of the tem-

perature being monitored expressed in degrees Celsius or $\pm 0.5^\circ\text{C}$, whichever is greater.

a. Where an incinerator other than a catalytic incinerator is used, a temperature monitoring device shall be installed in the firebox or in the ductwork immediately downstream of the firebox in a position before any substantial heat exchange is encountered.

b. Where a catalytic incinerator is used, temperature monitoring devices shall be installed in the gas stream immediately before and after the catalyst bed.

2. A flow indicator that provides a record of vent stream flow diverted from being routed to the incinerator at least once every 15 minutes for each affected facility, except as provided in subd. 2. b.

a. The flow indicator shall be installed at the entrance to any bypass line that could divert the vent stream from being routed to the incinerator, resulting in its emission to the atmosphere.

b. Where the bypass line valve is secured in the closed position with a car-seal or a lock-and-key type configuration, a flow indicator is not required. A visual inspection of the seal or closure mechanism shall be performed at least once every month to ensure that the valve is maintained in the closed position and the vent stream is not diverted through the bypass line.

cbd The owner or operator of an affected facility that uses a flare to seek to comply with sub. c3d cbd shall install, calibrate, maintain and operate according to manufacturer[s] specifications the following equipment:

1. A heat sensing device, such as an ultraviolet beam sensor or thermocouple at the pilot light to indicate the continuous presence of a flame.

2. A flow indicator that provides a record of vent stream flow diverted from being routed to the flare at least once every 15 minutes for each affected facility, except as provided in subd. 2. b.

a. The flow indicator shall be installed at the entrance to any bypass line that could divert the vent stream from being routed to the flare, resulting in its emission to the atmosphere.

b. Where the bypass line valve is secured in the closed position with a car-seal or a lock-and-key type configuration, a flow indicator is not required. A visual inspection of the seal or closure mechanism shall be performed at least once every month to ensure that the valve is maintained in the closed position and the vent stream is not diverted through the bypass line.

ccd The owner or operator of an affected facility that uses a boiler or process heater to seek to comply with sub. c3d cad shall install, calibrate, maintain and operate according to the manufacturer[s] specifications the following equipment:

1. A flow indicator that provides a record of vent stream flow diverted from being routed to the boiler or process heater at least once every 15 minutes for each affected facility, except as provided in subd. 1. b.

a. The flow indicator shall be installed at the entrance to any bypass line that could divert the vent stream from being routed to the boiler or process heater, resulting in its emission to the atmosphere.

b. Where the bypass line valve is secured in the closed position with a car-seal or a lock-and-key type configuration, a flow indicator is not required. A visual inspection of the seal or closure mechanism shall be performed at least once every month to ensure that the valve is maintained in the closed posi-

tion and the vent stream is not diverted through the bypass line.

2. A temperature monitoring device in the firebox equipped with a continuous recorder and having an accuracy of $\pm 1\%$ of the temperature being monitored expressed in degrees Celsius or $\pm 0.5^\circ\text{C}$, whichever is greater, for boilers or process heaters of less than 44 MW (150 million Btu/hr design heat input capacity). Any vent stream introduced with primary fuel into a boiler or process heater is exempt from this requirement.

cdd The owner or operator of an affected facility that seeks to demonstrate compliance with the TRE index value limit specified under sub. c3d ccd shall install, calibrate, maintain and operate according to manufacturer[s] specifications the following equipment unless alternative monitoring procedures or requirements are approved for that facility by the department:

1. Where an absorber is the final recovery device in the recovery system:

a. A scrubbing liquid temperature monitoring device having an accuracy of $\pm 1\%$ of the temperature being monitored expressed in degrees Celsius or $\pm 0.5^\circ\text{C}$, whichever is greater, and a specific gravity monitoring device having an accuracy of ± 0.02 specific gravity units, each equipped with a continuous recorder; or

b. An organic monitoring device used to indicate the concentration level of organic compounds exiting the recovery device based on a detection principle such as infrared, photoionization or thermal conductivity, each equipped with a continuous recorder.

2. Where a condenser is the final recovery device in the recovery system:

a. A product side condenser exit temperature monitoring device equipped with a continuous recorder and having an accuracy of $\pm 1\%$ of the temperature being monitored expressed in degrees Celsius or $\pm 0.5^\circ\text{C}$, whichever is greater; or

b. An organic monitoring device used to indicate the concentration level of organic compounds exiting the recovery device based on a detection principle such as infrared, photoionization or thermal conductivity, each equipped with a continuous recorder.

3. Where a carbon adsorber is the final recovery device unit in the recovery system:

a. An integrating steam flow monitoring device having an accuracy of $\pm 10\%$ and a carbon bed temperature monitoring device having an accuracy of $\pm 1\%$ of the temperature being monitored expressed in degrees Celsius or $\pm 0.5^\circ\text{C}$, whichever is greater, both equipped with a continuous recorder; or

b. An organic monitoring device used to indicate the concentration level of organic compounds exiting the recovery device based on a detection principle such as infrared, photoionization or thermal conductivity, each equipped with a continuous recorder.

ced An owner or operator of an affected facility seeking to demonstrate compliance with the standards specified under sub. c3d with a control device other than an incinerator, boiler, process heater or flare, or a recovery device other than an absorber, condenser or carbon adsorber, shall provide to the administrator information describing the operation of the control device or recovery device and the process parameters which would indicate proper operation and maintenance of the device. The administrator may request further information and will specify appropriate monitoring procedures or requirements.

c5d TEST METHODS AND PROCEDURES. cad For the purpose of demonstrating compliance with sub. c3d, all affected facilities shall be run at full operating conditions and flow rates during any performance test.

cbd The following methods in Appendix A of 40 CFR part 60, incorporated by reference in s. NR 440.17, except as provided under s. NR 440.08 c2d, shall be used as reference methods to determine compliance with the emission limit or percent reduction efficiency specified under sub. c3d cad:

1. Method 1 or 1A, as appropriate, for selection of the sampling sites. The control device inlet sampling site for determination of vent stream molar composition or TOC, less methane and ethane, reduction efficiency shall be prior to the inlet of the control device and after the recovery system.

2. Method 2, 2A, 2C or 2D, as appropriate, for determination of the gas volumetric flow rates.

3. The emission rate correction factor, integrated sampling and analysis procedure of Method 3B shall be used to determine the oxygen concentration c%O_{2d} for the purposes of determining compliance with the 20 ppmv limit. The sampling site shall be the same as that of the TOC samples, and the samples shall be taken during the same time that the TOC samples are taken. The TOC concentration corrected to 3% O₂ cC_cd shall be computed using the following equation:

$$C_c = C_{TOC} \frac{17.9}{20.9 - \%O_{2d}}$$

where:

C_c is the concentration of TOC corrected to 3% O₂, dry basis ppm by volume

C_{TOC} is the concentration of TOC minus methane and ethane, dry basis ppm by volume

%O_{2d} is the concentration of O₂, dry basis percent by volume

4. Method 18 to determine the concentration of TOC in the control device outlet and the concentration of TOC in the inlet when the reduction efficiency of the control device is to be determined.

a. The minimum sampling time for each run shall be one hour in which either an integrated sample or 4 grab samples shall be taken. If grab sampling is used, then the samples shall be taken at approximately 15-minute intervals.

b. The emission reduction cR_d of TOC, minus methane and ethane, shall be determined using the following equation: where:

$$R = \frac{E_i - E_o}{E_i} \times 100$$

R is the emission reduction, percent by weight

E_i is the mass rate of TOC entering the control device, kg TOC/hr

E_o is the mass rate of TOC discharged to the atmosphere, kg TOC/hr

c. The mass rates of TOC cE_i, E_od shall be computed using the following equations:

$$E_i = K_2 \sum_{j=1}^n C_{ij} M_{ij} Q_i$$

$$E_o = K_2 \sum_{j=1}^n C_{oj} M_{oj} Q_o$$

where:

C_{ij}, C_{oj} is the concentration of sample component X_jY of the gas stream at the inlet and outlet of the control device, respectively, dry basis ppm by volume

M_{ij}, M_{oj} is the molecular weight of sample component X_jY of the gas stream at the inlet and outlet of the control device, respectively, g{g-mole clb{lb-moled

Q_i, Q_o is the flow rate of gas stream at the inlet and outlet of the control device respectively, dscm{min cdscf{hrd

K₂ is a constant, 2.494 × 10⁻⁶ cl{ppmd cg-mole{scmd ckg{gd cmin{hrd, where standard temperature for g-mole{scm is 20°C

d. The TOC concentration cC_{TOC}d is the sum of the individual components and shall be computed for each run using the following equation:

$$C_{TOC} = \sum_{j=1}^n C_j$$

where:

C_{TOC} is the concentration of TOC, minus methane and ethane, dry basis ppm by volume

C_j is the concentration of sample components X_jX, dry basis ppm by volume

n is the number of components in the sample

5. The requirement for an initial performance test is waived in accordance with s. NR 440.08 c2d for the following:

a. When a boiler or process heater with a design heat input capacity of 44 MW c150 million Btu{hourd or greater is used to seek compliance with sub. c3d cad.

b. When a vent stream is introduced into a boiler or process heater with the primary fuel.

c. The department reserves the option to require testing at such other times as may be required.

6. For purposes of complying with the 98 weight percent reduction in sub. c3d cad, if the vent stream entering a boiler or process heater with a design capacity less than 44 MW c150 million Btu{hourd is introduced with the combustion air or as secondary fuel, the weight percent reduction of TOC, minus methane and ethane, across the combustion device shall be determined by comparing the TOC, minus methane and ethane, in all combusted vent streams, primary fuels and secondary fuels with the TOC, minus methane and ethane, exiting the combustion device.

ccd When a flare is used to seek to comply with sub. c3d cbd, the flare shall comply with the requirements of s. NR 440.18.

cdd The following test methods in Appendix A of 40 CFR part 60, incorporated by reference in s. NR 440.17, except as provided under s. NR 440.08 c2d, shall be used for determining the net heating value of the gas combusted to determine compliance under sub. c3d cbd and for determining the process vent stream TRE index value to determine compliance under subs. c1d ccd 2. and c3d ccd.

1. a. Method 1 or 1A, as appropriate, for selection of the sampling site. The sampling site for the vent stream flow rate and molar composition determination prescribed in subs. 2. and 3. shall be, except for the situations outlined in subd. 1. b., prior to the inlet of any control device, prior to any postreactor dilution of the stream with air and prior to any postreactor introduction of halogenated compounds into the process vent stream. No traverse site selection method is needed for vents smaller than 4 inches in diameter.

b. If any gas stream other than the reactor vent stream is normally conducted through the final recovery device:

1d The sampling site for vent stream flow rate and molar composition shall be prior to the final recovery device and prior to the point at which any nonreactor stream or stream from a nonaffected reactor process is introduced.

2d The efficiency of the final recovery device is determined by measuring the TOC concentration using Method 18 at the inlet to the final recovery device after the introduction of any vent stream and at the outlet of the final recovery device.

3d This efficiency of the final recovery device shall be applied to the TOC concentration measured prior to the final recovery device and prior to the introduction of any nonreactor stream or stream from a nonaffected reactor process to determine the concentration of TOC in the reactor process vent stream from the final recovery device. This concentration of TOC is then used to perform the calculations outlined in subsd. 4. and 5.

2. The molar composition of the process vent stream shall be determined as follows:

- a. Method 18 to measure the concentration of TOC including those containing halogens.
 - b. ASTM D1946-90 creapproved 1994d, incorporated by reference in s. NR 440.17 c2d cad 24., to measure the concentration of carbon monoxide and hydrogen.
 - c. Method 4 to measure the content of water vapor.
3. The volumetric flow rate shall be determined using Method 2, 2A, 2C or 2D as appropriate.

4. The net heating value of the vent stream shall be calculated using the following equation:

$$H_T = K_1 \sum_{j=1}^n C_j H_j (1 - B_{ws})$$

where:

H_T is the net heating value of the sample, MJ{scm, where the net enthalpy per mole of vent stream is based on combustion at 25vC and 760 mm Hg but the standard temperature for determining the volume corresponding to one mole is 20vC as in the definition of Q_s cvent stream flow rated

K_1 is a constant, 1.740×10^{-7} cl{ppmd cg-mole{scmd cMJ{kcal, where standard temperature for cg-mole{scmd is 20vC

C_j is the concentration on a dry basis of compound X_jY in ppm as measured for organics by Method 18 and measured for hydrogen and carbon monoxide by ASTM D1946-90 creapproved 1994d, incorporated by reference in s. NR 440.17 c2d cad 24., as indicated in subd. 2.

H_j is the net heat of combustion of compound X_jX , kcal{g-mole, based on combustion at 25vC and 760 mm Hg. The heats of combustion of vent stream components would be required to be determined using ASTM D2382-88 or D4809-95, incorporated by reference in s. NR 440.17 c2d cad 30. and 61., if published values are not available or cannot be calculated

B_{ws} is the water vapor content of the vent stream, proportion by volume

5. The emission rate of TOC in the vent stream shall be calculated using the following equation:

$$E_{TOC} = K_2 \sum_{j=1}^n C_j M_j Q_s$$

where:

E_{TOC} is the emission rate of TOC in the sample, kg{hr

K_2 is a constant, 2.494×10^{-6} cl{ppmd cg-mole{scmd ckg{gd cmin{hrd, where standard temperature for cg-mole{scmd is 20vC

C_j is the concentration on a dry basis of compound X_jY in ppm as measured by Method 18 as indicated in subd. 2.

M_j is the molecular weight of sample X_jX , g{g-mole

Q_s is the vent stream flow rate cscm{mind at a temperature of 20vC

6. The total vent stream concentration, by volume, of compounds containing halogens ppmv, by compoundd shall be summed from the individual concentrations of compounds containing halogens which were measured by Method 18.

ced For purposes of complying with subs. c1d ccd 2. and c3d ccd, the owner or operator of a facility affected by this section shall calculate the TRE index value of the vent stream using the equation for incineration in subd. 1. for halogenated vent streams. The owner or operator of an affected facility with a nonhalogenated vent stream shall determine the TRE index value by calculating values using both the incinerator equation in subd. 1. and the flare equation in subd. 2. and selecting the lower of the 2 values.

1. The equation for calculating the TRE index value of a vent stream controlled by an incinerator is as follows:

$$TRE = \frac{1}{E_{TOC}} [a + b(Q_s)^{0.88} + c(Q_s) + d(Q_s)(H_T) + e(Q_s)^{0.88}(H_T)^{0.88} + f(Y_s)^{0.5}]$$

a. Where for a vent stream flow rate cscm{mind at a standard temperature of 20vC that is greater than or equal to 14.2 scm{min:

TRE is the TRE index value

Q_s is the vent stream flow rate cscm{mind at a standard temperature of 20vC

H_T is the vent stream net heating value cMJ{scmd, where the net enthalpy per mole of vent stream is based on combustion at 25vC and 760 mm Hg but the standard temperature for determining the volume corresponding to one mole is 20vC as in the definition of Q_s .

Y_s is Q_s for all vent stream categories listed in Table 1 except for Category E vent streams where $Y_s = cQ_s d cH_T d \{3.6$

E_{TOC} is the hourly emissions of TOC reported in kg{hr

a, b, c, d, e and f are coefficients. The set of coefficients that apply to a vent stream can be obtained from Table 1.

Table 1. - Total Resource Effectiveness Coefficients for Vent Streams Controlled by an Incinerator Subject to the New Source Performance Standards for Reactor Processes

		a	b	c	d	e	f
Design Category A1. For Halogenated Process Vent Streams, If $0 \leq$ Net Heating Value cMJ{scmd \leq 3.5:							
Q_s is the Vent Stream Flow Rate cscm{mind							
1d	$14.2 \leq Q_s \leq 18.8$	19.18370	0.27580	0.75762	-0.13064	0	0.01025
2d	$18.8 < Q_s \leq 699$	20.00563	0.27580	0.30387	-0.13064	0	0.01025
3d	$699 < Q_s \leq 1,400$	39.87022	0.29973	0.30387	-0.13064	0	0.01449
4d	$1,400 < Q_s \leq 2,100$	59.73481	0.31467	0.30387	-0.13064	0	0.01775
5d	$2,100 < Q_s \leq 2,800$	79.59941	0.32572	0.30387	-0.13064	0	0.02049
6d	$2,800 < Q_s \leq 3,500$	99.46400	0.33456	0.30387	-0.13064	0	0.02291
Design Category A2. For Halogenated Process Vent Streams, If Net Heating Value cMJ{scmd $>$ 3.5:							
Q_s is the Vent Stream Flow Rate cscm{mind							
7d	$14.2 \leq Q_s \leq 18.8$	18.84466	0.26742	-0.20044	0	0	0.01025
8d	$18.8 < Q_s \leq 699$	19.66658	0.26742	-0.25332	0	0	0.01025
9d	$699 < Q_s \leq 1,400$	39.19213	0.29062	-0.25332	0	0	0.01449

Table 1. - Total Resource Effectiveness Coefficients for Vent Streams Controlled by an Incinerator Subject to the New Source Performance Standards for Reactor Processes

		a	b	c	d	e	f
10d	1,400<Q _v ≤2,100	58.71768	0.30511	-0.25332	0	0	0.01775
11d	2,100<Q _v ≤2,800	78.24323	0.31582	-0.25332	0	0	0.02049
12d	2,800<Q _v ≤3,500	97.76879	0.32439	-0.25332	0	0	0.02291
Design Category B. For Nonhalogenated Process Vent Streams, If 0≤Net Heating Value cMJ{scmd≤0.48: Q_v is the Vent Stream Flow Rate cscm{mind							
13d	14.2≤Q _v ≤1,340	8.54245	0.10555	0.09030	-0.17109	0	0.01025
14d	1,340<Q _v ≤2,690	16.94386	0.11470	0.09030	-0.17109	0	0.01449
15d	2,690<Q _v ≤4,040	25.34528	0.12042	0.09030	-0.17109	0	0.01775
Design Category C. For Nonhalogenated Process Vent Streams, If 0.48<Net Heating Value cMJ{scmd≤1.9: Q_v is the Vent Stream Flow Rate cscm{mind							
16d	14.2≤Q _v ≤1,340	9.25233	0.06105	0.31937	-0.16181	0	0.01025
17d	1,340<Q _v ≤2,690	18.36363	0.06635	0.31937	-0.16181	0	0.01449
18d	2,690<Q _v ≤4,040	27.47492	0.06965	0.31937	-0.16181	0	0.01775

Table 1. - Total Resource Effectiveness Coefficients for Vent Streams Controlled by an Incinerator Subject to the New Source Performance Standards for Reactor Processes cContinuedd

	a	b	c	d	e	f
Design Category D. For Nonhalogenated Process Vent Streams, If 1.9<Net Heating Value cMJ{scmd≤3.6:						
Q_s is the Vent Stream Flow Rate cscm{mind						
19d	14.2≤Q _s ≤1,180	6.67868	0.06943	0.02582	0	0.01025
20d	1,180<Q _s ≤2,370	13.21633	0.07546	0.02582	0	0.01449
21d	2,370<Q _s ≤3,550	19.75398	0.07922	0.02582	0	0.01755
Design Category E. For Nonhalogenated Process Vent Streams, If Net Heating Value cMJ{scmd>3.6:						
Y_s is the Dilution Flow Rate cscm{mind=cQ_sdCH_Td{3.6						
22d	14.2≤Y _s ≤1,180	6.67868	0	0	-0.00707	0.02220
23d	1,180<Y _s ≤2,370	13.21633	0	0	-0.00707	0.02412
24d	2,370<Y _s ≤3,550	19.75398	0	0	-0.00707	0.02533

b. For a vent stream flow rate cscm{mind at a standard temperature of 20vC that is less than 14.2 scm{min:

TRE is the TRE index value

Q_s is 14.2 scm{min

H_T = cFLOWd cHVALd{ 14.2

where the following inputs are used:

FLOW is the vent stream flow rate cscm{mind at a standard temperature of 20vC

HVAL is the vent stream net heating value cMJ{scmd where the net enthalpy per mole of vent stream is based on combustion at 25vC and 760 mm Hg but the standard temperature for determining the volume corresponding to one mole is 20vC as in the definition of Q_s

Y_s is 14.2 scm{min for all vent streams except for Category E vent streams where Y_s = c14.2d cH_Td{3.6

E_{TOC} is the hourly emissions of TOC reported in kg{hr

a, b, c, d, e and f are coefficients. The set of coefficients that apply to a vent stream can be obtained from Table 1.

2. The equation for calculating the TRE index value of a vent stream controlled by a flare is as follows:

$$TRE = \frac{1}{E_{TOC}} [a(Q_s) + b(Q_s)^{0.8} + c(Q_s)(H_T) + d(E_{TOC}) + e]$$

where:

TRE is the TRE index value

E_{TOC} is the hourly emission rate of TOC reported in kg{hr

Q_s is the vent stream flow rate cscm{mind at a standard temperature of 20vC

H_T is the vent stream net heating value cMJ{scmd where the net enthalpy per mole of offgas is based on combustion at 25vC and 760 mm Hg but the standard temperature for determining the volume corresponding to one mole is 20vC as in the definition of Q_s

a, b, c, d and e are coefficients. The set of coefficients that apply to a vent stream can be obtained from Table 2.

Table 2. - Total Resource Effectiveness Coefficients for Vent Streams Controlled by a Flare Subject to the New Source Performance Standards for Reactor Processes

	a	b	c	d	e
a. H _T <11.2 MJ{scm.....	2.25	0.288	-0.193	-0.0051	2.08
b. H _T ≥11.2 MJ{scm.....	0.309	0.0619	-0.0043	-0.0034	2.08

cf d Each owner or operator of an affected facility seeking to comply with sub. c1d ccd 2. or c3d ccd shall recalculate the TRE index value for that affected facility whenever process changes are made. Examples of process changes include changes in production capacity, feedstock type or catalyst type or whenever there is replacement, removal or addition of recovery equipment. The TRE index value shall be recalculated based on test data or on best engineering estimates of the effects of the change on the recovery system.

1. Where the recalculated TRE index value is less than or equal to 1.0, the owner or operator shall notify the department within one week of the recalculation and shall conduct a performance test according to the methods and procedures required by this subsection in order to determine compliance with sub. c3d cad or cbd. Performance tests shall be conducted as soon as possible after the process change but no later than 180 days from the time of the process change.

2. Where the recalculated TRE index value is less than or equal to 8.0 but greater than 1.0, the owner or operator shall conduct a performance test in accordance with s. NR 440.08 and this subsection and shall comply with subs. c4d and c6d and this subsection. Performance tests shall be conducted as soon as possible after the process change but no later than 180 days from the time of the process change.

cgd Any owner or operator subject to the provisions of this section seeking to demonstrate compliance with sub. c1d ccd

4. shall use Method 2, 2A, 2C or 2D of Appendix A to 40 CFR part 60, incorporated by reference in s. NR 440.17, for determination of volumetric flow rate.

chd Each owner or operator seeking to demonstrate that a reactor process vent stream has a TOC concentration for compliance with the low concentration exemption in sub. c1d ccd 8. shall conduct an initial test to measure TOC concentration.

1. The sampling site shall be selected as specified in par. ccd 1. a.

2. Method 18 or Method 25A of Appendix A of 40 CFR part 60, incorporated by reference in s. NR 440.17, shall be used to measure concentration.

3. Where Method 18 is used to qualify for the low concentration exclusion in sub. c1d ccd 8., the procedures in par. cbd 4. a. and d. shall be used to measure TOC concentration and the procedures of par. cbd 3. shall be used to correct the TOC concentration to 3% oxygen. To qualify for the exclusion, the results shall demonstrate that the concentration of TOC corrected to 3% oxygen is below 300 ppm by volume.

4. Where Method 25A is used, the following procedures shall be used to calculate ppm by volume TOC concentration corrected to 3% oxygen:

a. Method 25A shall be used only if a single organic compound is greater than 50% of total TOC, by volume, in the reactor process vent stream. This compound shall be the principal organic compound.

b. The principal organic compound may be determined by either process knowledge or test data collected using an appropriate reference method. Examples of information that could constitute process knowledge include calculations based on material balances, process stoichiometry or previous test results provided the results are still relevant to the current reactor process vent stream conditions.

c. The principal organic compound shall be used as the calibration gas for Method 25A.

d. The span value for Method 25A shall be 300 ppmv.

e. Use of Method 25A is acceptable if the response from the high level calibration gas is at least 20 times the standard deviation of the response from the zero calibration gas when the instrument is zeroed on the most sensitive scale.

f. The owner or operator shall demonstrate that the concentration of TOC, including methane and ethane, measured by Method 25A, corrected to 3% oxygen, is below 150 ppm by volume to qualify for the low concentration exclusion in sub. c1d ccd 8.

g. The concentration of TOC shall be corrected to 3% oxygen using the procedures and equation in par. cbd 3.

c6d REPORTING AND RECORDKEEPING REQUIREMENTS. cad Each owner or operator subject to sub. c3d shall notify the department of the specific provisions of sub. c3d cad, cbd or ccd with which the owner or operator has elected to comply. Notification shall be submitted with the notification of initial startup required by s. NR 440.07 c1d ccd. If an owner or operator elects at a later date to use an alternative provision of sub. c3d with which he or she will comply, then the department shall be notified by the owner or operator 90 days before implementing a change and, upon implementing the change, a performance test shall be performed as specified by sub. c5d no later than 180 days from initial startup.

cbd Each owner or operator subject to the provisions of this section shall keep up to date, readily accessible record of the following data measured during each performance test, and also include the following data in the report of the initial performance test required under s. NR 440.08. Where a boiler or process heater with a design heat input capacity of 44 MW c150 million Btu{hour or greater is used or where the reactor process vent stream is introduced as the primary fuel to any size boiler or process heater to comply with sub. c3d cad, a report containing performance test data need not be submitted, but a report containing the information in par. cbd 2. a. is required. The same data specified in this subsection shall be submitted in the reports of all subsequently required performance tests where either the emission control efficiency of a combustion device, outlet concentration of TOC or the TRE index value of a vent stream from a recovery system is determined.

1. Where an owner or operator subject to the provisions of this section seeks to demonstrate compliance with sub. c3d cad through use of either a thermal or catalytic incinerator:

a. The average firebox temperature of the incinerator, or the average temperature upstream and downstream of the catalyst bed for a catalytic incinerator, measured at least every 15 minutes and averaged over the same time period of the performance testing, and

b. The percent reduction of TOC determined as specified in sub. c5d cbd achieved by the incinerator or the concentration of TOC cppmv, by compoundd determined as specified in sub. c5d cbd at the outlet of the control device on a dry basis corrected to 3% oxygen.

2. Where an owner or operator subject to the provisions of this section seeks to demonstrate compliance with sub. c3d cad through use of a boiler or process heater:

a. A description of the location at which the vent stream is introduced into the boiler or process heater, and

b. The average combustion temperature of the boiler or process heater with a design heat input capacity of less than 44 MW c150 million Btu{hrd measured at least every 15 minutes and averaged over the same time period of the performance testing.

3. Where an owner or operator subject to the provisions of this section seeks to demonstrate compliance with sub. c3d cbd through use of a smokeless flare, flare design, for example, steam-assisted, air-assisted or nonassisted, all visible emission readings, heat content determinations, flow rate measurements and exit velocity determinations made during the performance test, continuous records of the flare pilot flame monitoring, and records of all periods of operations during which the pilot flame is absent.

4. Where an owner or operator subject to the provisions of this section seeks to demonstrate compliance with sub. c3d ccd:

a. Where an absorber is the final recovery device in the recovery system, the exit specific gravity, or alternative parameter which is a measure of the degree of absorbing liquid saturation, if approved by the department, and average exit temperature of the absorbing liquid measured at least every 15 minutes and averaged over the same time period of the performance testing, with both measured while the vent stream is normally routed and constituted; or

b. Where a condenser is the final recovery device in the recovery system, the average product side exit temperature measured at least every 15 minutes and averaged over the same time period of the performance testing while the vent stream is routed and constituted normally; or

c. Where a carbon adsorber is the final recovery device in the recovery system, the total steam mass flow measured at least every 15 minutes and averaged over the same time period of the performance test or full carbon bed cycle, temperature of the carbon bed after regeneration and within 15 minutes of completion of any cooling cycle and duration of the carbon bed steaming cycle with all measured while the vent stream is routed and constituted normally; or

d. As an alternative to subd. 4. a., b. or c., the concentration level or reading indicated by the organics monitoring device at the outlet of the absorber, condenser or carbon adsorber measured at least every 15 minutes and averaged over the same time period of the performance testing while the vent stream is normally routed and constituted.

e. All measurements and calculations performed to determine the TRE index value of the vent stream.

ccd Each owner or operator subject to the provisions of this section shall keep up to date, readily accessible continuous records of the equipment operating parameters specified to be monitored under sub. c4d cad and ccd as well as up to date, readily accessible records of periods of operation during which the parameter boundaries established during the most recent performance test are exceeded. The department may at any time require a report of these data. Where a combustion device is used to comply with sub. c3d cad, periods of operation during which the parameter boundaries established during the most recent performance tests are exceeded are defined as follows:

1. For thermal incinerators, all 3-hour periods of operation during which the average combustion temperature was more than 28vC c50vFd below the average combustion temperature during the most recent performance test at which compliance with sub. c3d cad was determined.

2. For catalytic incinerators, all 3-hour periods of operation during which the average temperature of the vent stream immediately before the catalyst bed is more than 28vC c50vFd below the average temperature of the vent stream during the most recent performance test at which compliance with sub. c3d cad was determined. The owner or operator also shall record all 3-hour periods of operation during which the average temperature difference across the catalyst bed is less than 80% of the average temperature difference of the bed during the most recent performance test at which compliance with sub. c3d cad was determined.

3. All 3-hour periods of operation during which the average combustion temperature was more than 28vC c50vFd below the average combustion temperature during the most recent performance test at which compliance with sub. c3d cad was determined for boilers or process heaters with a design heat input capacity of less than 44 MW c150 million Btu{hrd where the vent stream is introduced with the combustion air or as a secondary fuel.

4. For boilers or process heaters, whenever there is a change in the location at which the vent stream is introduced into the flame zone as required under sub. c3d cad.

cdd Each owner or operator subject to the provisions of this section shall keep records of the following:

1. Up to date, readily accessible continuous records of the flow indication specified under sub. c4d cad 2. a., cbd 2. a. and ccd 1. a. as well as up to date, readily accessible records of all periods and the duration when the vent stream is diverted from the control device.

2. Where a seal mechanism is used to comply with sub. c4d cad 2. b., cbd 2. b., and ccd 1. b., a record of continuous flow is not required. In such cases the owner or operator shall keep up to date, readily accessible records of all monthly visual inspections of the seals as well as readily accessible records of all periods and the duration when the seal mechanism is broken, the bypass line valve position has changed, the serial number of the broken car-seal has changed or when the key for a lock-and-key type configuration has been checked out.

ced Each owner or operator subject to the provisions of this section shall keep up to date, readily accessible continuous records of the flare pilot flame monitoring specified under sub. c4d cbd as well as up to date, readily accessible records of all periods of operations in which the pilot flame is absent.

cfD Each owner or operator subject to the provisions of this section shall keep up to date, readily accessible continuous records of the equipment operating parameters specified to be monitored under sub. c4d cdd as well as up to date, readily accessible records of periods of operation during which the parameter boundaries established during the most recent performance test are exceeded. The department may at any time require a report of these data. Where an owner or operator seeks to comply with sub. c3d ccd, periods of operation during which the parameter boundaries established during the most recent performance tests are exceeded are defined as follows:

1. Where an absorber is the final recovery device in a recovery system, and where an organic compound monitoring device is not used:

a. All 3-hour periods of operation during which the average absorbing liquid temperature was more than 11vC c20vFd above the average absorbing liquid temperature during the most recent performance test; or

b. All 3-hour periods of operation during which the average absorbing liquid specific gravity was more than 0.1 unit above or more than 0.1 unit below the average absorbing liquid specific gravity during the most recent performance test unless monitoring of an alternative parameter, which is a measure of the degree of absorbing liquid saturation, is approved by the department in which case the department will define appropriate parameter boundaries and periods of operation during which they are exceeded.

2. Where a condenser is the final recovery device in a system and where an organic compound monitoring device is not used, all 3-hour periods of operation during which the average product side exit condenser operating temperature was more than 6vC c11vFd above the average product side exit operating temperature during the most recent performance test.

3. Where a carbon adsorber is the final recovery device in a system and where an organic compound monitoring device is not used:

a. All carbon bed regeneration cycles during which the total mass steam flow was more than 10% below the total mass steam flow during the most recent performance test; or

b. All carbon bed regeneration cycles during which the temperature of the carbon bed after regeneration and after completion of any cooling cycle was more than 10% or 5vC greater, whichever is less stringent, than the carbon bed temperature in degrees Celsius during the most recent performance test.

4. Where an absorber, condenser or carbon adsorber is the final recovery device in the recovery system and where an organic compound monitoring device is used, all 3-hour periods of operation during which the average organic compound concentration level or reading of organic compounds in the exhaust gases is more than 20% greater than the exhaust gas organic compound concentration level or reading measured by the monitoring device during the most recent performance test.

cgD Each owner or operator of an affected facility subject to the provisions of this section and seeking to demonstrate compliance with sub. c3d ccd shall keep up to date, readily accessible records of:

1. Any changes in production capacity, feedstock type or catalyst type or of any replacement, removal or addition of recovery equipment or reactors;

2. Any recalculation of the TRE index value performed pursuant to sub. c5d cfD; and

3. The results of any performance test performed pursuant to the methods and procedures required by sub. c5d cdd.

chD Each owner or operator of an affected facility that seeks to comply with the requirements of this section by complying with the flow rate cutoff in sub. c1d ccd 4. shall keep up to date, readily accessible records to indicate that the vent stream flow rate is less than 0.011 scm{min and of any change in equipment or process operation that increases the operating vent stream flow rate, including a measurement of the new vent stream flow rate.

cid Each owner or operator of an affected facility that seeks to comply with the requirements of this section by complying with the design production capacity provision in sub. c1d ccd 3. shall keep up to date, readily accessible records of any change in equipment or process operation that increases the

design production capacity of the process unit in which the affected facility is located.

cjd Each owner or operator of an affected facility that seeks to comply with the requirements of this section by complying with the low concentration exemption in sub. [c1d ccd 8](#), shall keep up to date, readily accessible records of any change in equipment or process operation that increases the concentration of the vent stream of the affected facility.

ckd Each owner or operator subject to the provisions of this section is exempt from the quarterly reporting requirements contained in s. [NR 440.07 c3d](#).

cLd Each owner or operator that seeks to comply with the requirements of this section by complying with the requirements of sub. [c1d ccd 2](#), [3](#), or [4](#), or [c3d](#) shall submit to the department semiannual reports of the following recorded information. The initial report shall be submitted within 6 months after the initial startup date.

1. Exceedances of monitored parameters recorded under pars. [ccd](#), [cfd](#) and [cgd](#).

2. All periods and duration recorded under par. [cdd](#) when the vent stream is diverted from the control device to the atmosphere.

3. All periods recorded under par. [ced](#) in which the pilot flame of the flare was absent.

4. Any change in equipment or process operation that increases the operating vent stream flow rate above the low flow exemption level in sub. [c1d ccd 4](#)., including a measurement of the new vent stream flow rate, as recorded under par. [chd](#). These shall be reported as soon as possible after the change and no later than 180 days after the change. These reports may be submitted either in conjunction with semiannual reports or as a single separate report. A performance test shall be completed within the same time period to verify the recalculated flow value and to obtain the vent stream characteristics of heating value and E_{TOC} . The performance test is subject to the requirements of s. [NR 440.08](#). Unless the facility qualifies for an exemption under any of the exemption provisions listed in sub. [c1d ccd](#), except for the total resource effectiveness index greater than 8.0 exemption in sub. [c1d ccd 2](#)., the facility shall begin compliance with the requirements in sub. [c3d](#).

5. Any change in equipment or process operation as recorded under par. [cid](#) that increases the design production capacity above the low capacity exemption level in sub. [c1d ccd 3](#). and the new capacity resulting from the change for the reactor process unit containing the affected facility. These shall be reported as soon as possible after the change and no later than 180 days after the change. These reports may be submitted either in conjunction with semiannual reports or as a single separate report. A performance test shall be completed within the same time period to obtain the vent stream flow rate, heating value and E_{TOC} . The performance test is subject to the requirements of s. [NR 440.08](#). The facility shall begin compliance with the requirements in sub. [c1d cdd](#) or [c3d](#). If the facility chooses to comply with sub. [c3d](#), the facility may qualify for an exemption under sub. [c1d ccd 2](#)., [4](#). or [8](#).

6. Any recalculation of the TRE index value as recorded under par. [cgd](#).

7. All periods recorded under par. [cdd](#) in which the seal mechanism is broken or the by-pass line valve position has changed. A record of the serial number of the car-seal or a record to show that the key to unlock the bypass line valve was checked out shall be maintained to demonstrate the period, the duration and frequency in which the bypass line was operated.

8. Any change in equipment or process operation that increases the vent stream concentration above the low concentration exemption level in sub. [c1d ccd 8](#)., including a measurement of the new vent stream concentration as recorded under par. [cjd](#). These shall be reported as soon as possible after the change and no later than 180 days after the change. These reports may be submitted either in conjunction with semiannual reports or as a single separate report. If the vent stream concentration is above 300 ppmv as measured using Method 18 of Appendix A of [40 CFR part 60](#), incorporated by reference in s. [NR 440.17 c1d](#), or above 150 ppmv as measured using Method 25A of Appendix A of [40 CFR part 60](#), incorporated by reference in s. [NR 440.17 c1d](#), a performance test shall be completed within the same time period to obtain the vent stream flow rate, heating value and E_{TOC} . The performance test is subject to the requirements of s. [NR 440.08](#). Unless the facility qualifies for an exemption under any of the exemption provisions listed in sub. [c1d ccd](#), except for the TRE index greater than 8.0 exemption in sub. [c1d ccd 2](#)., the facility shall begin compliance with the requirements in sub. [c3d](#).

cnd Each owner or operator that seeks to demonstrate compliance with sub. [c1d ccd 3](#). shall submit to the department an initial report detailing the design production capacity of the process unit.

cod Each owner or operator that seeks to demonstrate compliance with sub. [c1d ccd 4](#). shall submit to the department an initial report including a flow rate measurement using the test methods specified in sub. [c5d](#).

cpd Each owner or operator that seeks to demonstrate compliance with sub. [c1d ccd 8](#). shall submit to the department an initial report including a concentration measurement using the test method specified in sub. [c5d](#).

cqd The department shall specify appropriate reporting and recordkeeping requirements where the owner or operator of an affected facility complies with the standards specified under sub. [c3d](#) other than as provided under sub. [c4d cad](#), [cbd](#), [ccd](#) and [cdd](#).

crd Each owner or operator whose reactor process vent stream is routed to a distillation unit subject to s. [NR 440.686](#) and who seeks to demonstrate compliance with sub. [c1d ccd 5](#). shall submit to the department a process design description as part of the initial report. This process design description shall be retained for the life of the process. No other records or reports are required unless process changes are made.

csd Each owner or operator who seeks to demonstrate compliance with sub. [c3d cad](#) or [cbd](#) using a control device shall maintain on file a schematic diagram of the affected vent streams, collection system, fuel systems, control devices and bypass systems as part of the initial report. This schematic diagram shall be retained for the life of the system.

ctd Each owner or operator that seeks to demonstrate compliance with sub. [c1d ccd 2](#). shall maintain a record of the initial test for determining the total resource effectiveness index and the results of the initial total resource effectiveness index calculation.

c7d RECONSTRUCTION. cad For purposes of this section X fixed capital cost of the new components, Y as used in s. [NR 440.15](#), includes the fixed capital cost of all depreciable components which are or will be replaced pursuant to all continuous programs of component replacement which are commenced within any 2 year period following June 29, 1990. For purposes of this paragraph, X commenced Y means that an owner or operator has undertaken a continuous program of component replacement or that an owner or operator has en-

tered into a contractual obligation to undertake and complete, within a reasonable time, a continuous program of component replacement.

c8d CHEMICALS AFFECTED BY THIS SECTION.

Chemical Name	CAS No. ¹
1. Acetaldehyde.....	75-07-0
2. Acetic	64-19-7
3. Acetic.....	108-24-7
4. Acetone	67-64-1
5. Acetone	75-86-5
6. Acetylene.....	74-86-2
7. Acrylic	79-10-7
8. Acrylonitrile	107-13-1
9. Adipic	124-04-9
10. Adiponitrile	111-69-3
11. Alcohols, C-11 or lower, mixtures.....	
12. Alcohols, C-12 or higher, mixtures.....	
13. Alcohols, C-12 or higher, unmixed.....	
14. Allyl chloride.....	107-05-1
15. Amylene	513-35-9
16. Amylenes, mixed.....	
17. Aniline	62-53-3
18. Benzene.....	71-43-2
19. Benzenesulfonic acid.....	98-11-3
20. Benzenesulfonic acid C-alkyl derivatives, sodium salts.....	68081-81-2
21. Benzyl chloride.....	100-44-7
22. Bisphenol A	80-05-7
23. Brometone	76-08-4
24. 1,3-Butadiene	106-99-0
25. Butadiene and butene fractions.....	
26. n-Butane	106-97-8
27. 1,4-Butanediol	110-63-4
28. Butanes, mixed	
29. 1-Butene	106-98-9
30. 2-Butene	25167-67-3
31. Butenes, mixed.....	
32. n-Butyl acetate.....	123-86-4
33. Butyl acrylate	141-32-2
34. n-Butyl alcohol.....	71-36-3
35. sec-Butyl alcohol	78-92-2
36. tert-Butyl alcohol	75-65-0
37. Butylbenzyl phthalate	85-68-7
38. tert-Butyl hydroperoxide	75-91-2
39. 2-Butyne-1,4-diol	110-65-6
40. Butyraldehyde.....	123-72-8
41. Butyric anhydride	106-31-0
42. Caprolactam	105-60-2
43. Carbon disulfide	75-15-0
44. Carbon tetrachloride	56-23-5
45. Chloroacetic acid	79-11-8
46. Chlorobenzene	108-90-7
47. Chlorodifluoromethane	75-45-6
48. Chloroform	67-66-3
49. p-Chloronitrobenzene	100-00-5
50. Citric acid	77-92-9
51. Cumene	98-82-8
52. Cumene hydroperoxide	80-15-9
53. Cyanuric chloride	108-77-0
54. Cyclohexane	110-82-7
55. Cyclohexane, oxidized.....	68512-15-2
56. Cyclohexanol	108-93-0
57. Cyclohexanone	108-94-1
58. Cyclohexanone oxime	100-64-1
59. Cyclohexene	110-83-8
60. Cyclopropane	75-19-4
61. Diacetone alcohol	123-42-2
62. 1,4-Dichlorobutene	110-57-6
63. 3,4-Dichloro-1-butene	64037-54-3
64. Dichlorodifluoromethane	75-71-8
65. Dichlorodimethylsilane	75-78-5
66. Dichlorofluoromethane	75-43-4
67. Diethanolamine	111-42-2
68. Diethylbenzene	25340-17-4
69. Diethylene glycol	111-46-6
70. Di-isodecyl phthalate	26761-40-0
71. Dimethyl terephthalate	120-61-6
72. 2,4-Dinitrotoluene	121-14-2
73. 2,6-Dinitrotoluene	606-20-2
74. Dioctyl phthalate	117-81-7
75. Dodecene	25378-22-7

Chemical Name	CAS No. ¹
76. Dodecylbenzene, nonlinear	
77. Dodecylbenzenesulfonic acid.....	27176-87-0
78. Dodecylbenzenesulfonic acid, sodium salt.....	25155-30-0
79. Epichlorohydrin	106-89-8
80. Ethanol.....	64-17-5
81. Ethanolamine	141-43-5
82. Ethyl acetate	141-78-6
83. Ethyl acrylate	140-88-5
84. Ethylbenzene	100-41-4
85. Ethyl chloride	75-00-3
86. Ethylene dibromide	106-93-4
87. Ethylene	74-85-1
88. Ethylene dichloride	107-06-2
89. Ethylene glycol	107-21-1
90. Ethylene glycol monobutyl ether	111-76-2
91. Ethylene glycol monoethyl ether acetate.....	111-15-9
92. Ethylene glycol monomethyl ether	109-86-4
93. Ethylene oxide	75-21-8
94. 2-Ethylhexyl alcohol	104-76-7
95. c2-Ethylhexylid amine	104-75-6
96. 6-Ethyl-1,2,3,4-tetrahydro 9,10-anthracenedione	15547-17-8
97. Formaldehyde	50-00-0
98. Glycerol	56-81-5
99. n-Heptane	142-82-5
100. Heptenes cmixedd.....	
101. Hexamethylene diamine	124-09-4
102. Hexamethylene diamine adipate	3323-53-3
103. Hexamethylenetetramine	100-97-0
104. Hexane	110-54-3
105. Isobutane	75-28-5
106. Isobutanol	78-83-1
107. Isobutylene	115-11-7
108. Isobutyraldehyde.....	78-84-2
109. Isopentane	78-78-4
110. Isoprene	78-79-5
111. Isopropanol	67-63-0
112. Ketene	463-51-4
113. Linear alcohols, ethoxylated, mixed	
114. Linear alcohols, ethoxylated, and sulfated, sodium salt, mixed	
115. Linear alcohols, sulfated, sodium salt, mixed	
116. Linear alkylbenzene	123-01-3
117. Maleic anhydride	108-31-6
118. Mesityl oxide	141-79-7
119. Methanol	67-56-1
120. Methylamine	74-39-5
121. ar-Methylbenzenediamine	25376-45-8
122. Methyl chloride	74-87-3
123. Methylene chloride	75-09-2
124. Methyl ethyl ketone	78-93-3
125. Methyl isobutyl ketone	108-10-1
126. Methyl methacrylate	80-62-6
127. 1-Methyl-2-pyrrolidone	872-50-4
128. Methyl tert-butyl ether.....	
129. Naphthalene	91-20-3
130. Nitrobenzene	98-95-3
131. 1-Nonene	27215-95-8
132. Nonyl alcohol	143-08-8
133. Nonylphenol.....	25154-52-3
134. Nonylphenol, ethoxylated	9016-45-9
135. Octene	25377-83-7
136. Oil-soluble petroleum sulfonate, calcium salt....	
137. Pentaerythritol	115-77-5
138. 3-Pentenenitrile	4635-87-4
139. Pentenes, mixed	109-67-1
140. Perchloroethylene	127-18-4
141. Phenol	108-95-2
142. 1-Phenylethyl hydroperoxide	3071-32-7
143. Phenylpropane	103-65-1
144. Phosgene	75-44-5
145. Phthalic anhydride	85-44-9
146. Propane	74-98-6
147. Propionaldehyde	123-38-6
148. Propyl alcohol	71-23-8
149. Propylene	115-07-1
150. Propylene glycol	57-55-6
151. Propylene oxide.....	75-56-9
152. Sorbitol	50-70-4
153. Styrene.....	100-42-5
154. Terephthalic acid	100-21-0
155. Tetraethyl lead	78-00-2

Chemical Name	CAS No. ¹
156. Tetrahydrofuran	109-99-9
157. Tetra cmethyl-ethyl lead.....	
158. Tetramethyl lead	75-74-1
159. Toluene	108-88-3
160. Toluene-2,4-diamine	95-80-7
161. Toluene-2,4-cand. 2,6d-diisocyanate c80{20 mixture.....	26471-62-5
162. 1,1,1-Trichloroethane	71-55-6
163. 1,1,2-Trichloroethane	79-00-5
164. Trichloroethylene	79-01-6
165. Trichlorofluoromethane	75-69-4
166. 1,1,2-Trichloro-1,2,2-trifluoroethane.....	76-13-1
167. Triethanolamine	102-71-6
168. Triethylene glycol	112-27-6
169. Vinyl acetate	108-05-4
170. Vinyl chloride	75-01-4
171. Vinylidene chloride	75-35-4
172. m-Xylene	108-38-3
173. o-Xylene	95-47-6
174. p-Xylene	106-42-3
175. Xylenes cmixedd	1330-20-7

¹CAS numbers refer to the Chemical Abstracts Registry numbers assigned to specific chemicals, isomers or mixtures of chemicals. Some isomers or mixtures that are covered by the standards do not have CAS numbers assigned to them. The standards apply to all of the chemicals listed whether CAS numbers have been assigned or not.

History: Cr., Register, December, 1995, No. 480, eff. 1-1-96; CR 06-109; am. c1d ccd 2., 3. and 4., c5d cdd 2. b. and 4., ced 1. a. and cfd 1., c6d cLd 1., 4., 5. and 8. and c8d, cr. c1d cdd Register May 2008 No. 629, eff. 6-1-08; correction in c1d cdd 2. made under s. 13.92 c4d cbd 7., Stats., Register May 2008 No. 629.

NR 440.71 Magnetic tape coating facilities. c1d

APPLICABILITY AND DESIGNATION OF AFFECTED FACILITY. cad The affected facilities to which the provisions of this section apply are:

1. Each coating operation; and
2. Each piece of coating mix preparation equipment.

cbd Any new coating operation that utilizes less than 38 m³ of solvent or any modified or reconstructed coating operation that utilizes less than 370 m³ of solvent for the manufacture of magnetic tape per calendar year is subject only to the requirements of subs. c5d cad and c8d cbd and ccd. If the amount of solvent utilized for the manufacture of magnetic tape equals or exceeds these amounts in any calendar year, the facility is subject to sub. c3d and all other paragraphs of this section. Once a facility has become subject to sub. c3d and all other paragraphs of this section, it shall remain subject to those requirements regardless of changes in annual solvent utilization.

ccd This section applies to any affected facility for which construction, modification or reconstruction begins after January 22, 1986.

c2d DEFINITIONS, SYMBOLS AND CROSS REFERENCE TABLES. cad All terms used in this section that are not defined as follows have the meaning given to them in s. NR 440.02.

1. XBase filmY means the substrate that is coated to produce magnetic tape.
2. XCapture systemY means any device or combination of devices that contains or collects an airborne pollutant and directs it into a duct.
3. XCoating applicatorY means any apparatus used to apply a coating to a continuous base film.
4. XCoating mix preparation equipmentY means all mills, mixers, holding tanks, polishing tanks and other equipment used in the preparation of the magnetic coating formulation but does not include those mills that do not emit VOC because they are closed, sealed and operated under pressure.
5. XCoating operationY means any coating applicator, flashoff area and drying oven located between a base film un-

wind station and a base film rewind station that coat a continuous base film to produce magnetic tape.

6. XCommon emission control deviceY means a control device controlling emissions from the coating operation as well as from another emission source within the plant.

7. XConcurrentY means construction of a control device is commenced or completed within the period beginning 6 months prior to the date construction of affected coating mix preparation equipment commences and ending 2 years after the date construction of affected coating mix preparation equipment is completed.

8. XControl deviceY means any apparatus that reduces the quantity of a pollutant emitted to the air.

9. XCoverY means, with respect to coating mix preparation equipment, a device that lies over the equipment opening to prevent VOC from escaping and that meets the requirements found in sub. c3d ced 1. to 5.

10. XDrying ovenY means a chamber in which heat is used to bake, cure, polymerize or dry a surface coating.

11. XEquivalent diameterY means 4 times the area of an opening divided by its perimeter.

12. XFlashoff areaY means the portion of a coating operation between the coating applicator and the drying oven where solvent begins to evaporate from the coated base film.

13. XMagnetic tapeY means any flexible substrate that is covered on one or both sides with a coating containing magnetic particles and that is used for audio or video recording or information storage.

14. XNatural draft openingY means any opening in a room, building or total enclosure that remains open during operation of the facility and that is not connected to a duct in which a fan is installed. The rate and direction of the natural draft across such an opening is a consequence of the difference in pressures on either side of the wall containing the opening.

15. XNominal 1-month periodY means a calendar month or, if established prior to the performance test, a similar monthly time period, for example, 30-day month or accounting month.

16. XTemporary enclosureY means a total enclosure that is constructed for the sole purpose of measuring the fugitive emissions from an affected facility. A temporary enclosure shall be constructed and ventilated, through stacks suitable for testing, so that it has minimal impact on the performance of the permanent capture system. A temporary enclosure will be assumed to achieve total capture of fugitive VOC emissions if it conforms to the requirements found in sub. c4d cbd 5. a. and if all natural draft openings are at least 4 duct or hood equivalent diameters away from each exhaust duct or hood. Alternatively, the owner or operator may apply to the administrator for approval of a temporary enclosure on a case-by-case basis.

17. XTotal enclosureY means a structure that is constructed around a source of emissions so that all VOC emissions are collected and exhausted through a stack or duct. With a total enclosure, there will be no fugitive emissions, only stack emissions. The only openings in a total enclosure are forced makeup air and exhaust ducts and any natural draft openings such as those that allow raw materials to enter and exit the enclosure for processing. All access doors or windows are closed during routine operation of the enclosed source. Brief, occasional openings of such doors or windows to accommodate process equipment adjustments are acceptable, but, if such openings are routine or if an access door remains open during the entire operation, the access door shall be considered a natural draft opening. The average inward face veloc-

ity across the natural draft openings of the enclosure shall be calculated including the area of such access doors. The drying oven itself may be part of the total enclosure. A permanent enclosure that meets the requirements found in sub. c4d cbd 5. a. is assumed to be a total enclosure. The owner or operator of a permanent enclosure that does not meet the requirements may apply to the department for approval of the enclosure as a total enclosure on a case-by-case basis. Such approval shall be granted upon a demonstration to the satisfaction of the department that all VOC emissions are contained and vented to the control device.

18. XUtilizeY refers to the use of solvent that is delivered to coating mix preparation equipment for the purpose of formulating coatings to be applied on an affected coating operation and any other solvent, for example, dilution solvent, that is added at any point in the manufacturing process.

20. XVolatile organic compoundsY or ZVOCZ means any organic compounds that participate in atmospheric photochemical reactions or that are measured by Method 18, 24, 25 or 25A or an equivalent or an alternative method as defined in s. NR 440.02 c5d.

cbd The nomenclature used in this section has the following meaning:

1. XA_kY means the area of each natural draft opening ckd in a total enclosure, in square meters.

2. XC_{aj}Y means the concentration of VOC in each gas stream cjd exiting the emission control device, in parts per million by volume.

3. XC_{bi}Y means the concentration of VOC in each gas stream cid entering the emission control device, in parts per million by volume.

4. XC_{di}Y means the concentration of VOC in each gas stream cid entering the emission control device from the affected coating operation, in parts per million by volume.

5. XC_{fk}Y means the concentration of VOC in each uncontrolled gas stream ckd emitted directly to the atmosphere from the affected coating operation, in parts per million by volume.

6. XC_{gv}Y means the concentration of VOC in the gas stream entering each individual carbon adsorber vessel cvd, in parts per million by volume. For the purposes of calculating the efficiency of the individual adsorber vessel, C_{gv} may be measured in the carbon adsorption system[s] common inlet duct prior to the branching of individual inlet ducts.

7. XC_{hv}Y means the concentration of VOC in the gas stream exiting each individual carbon adsorber vessel cvd, in parts per million by volume.

8. XEY means the control device efficiency achieved for the duration of the emission test, expressed as a fraction.

9. XFY means the VOC emission capture efficiency of the VOC capture system achieved for the duration of the emission test, expressed as a fraction.

10. XFVY means the average inward face velocity across all natural draft openings in a total enclosure, in meters per hour.

11. XGY means the calculated weighted average mass of VOC per volume of coating solids, in kilograms per liter, applied each nominal 1-month period.

12. XH_vY means the individual carbon adsorber vessel cvd efficiency achieved for the duration of the emission test, expressed as a fraction.

13. XH_{sys}Y means the carbon adsorption system efficiency calculated when each adsorber vessel has an individual exhaust stack.

14. XL_{si}Y means the volume fraction of solids in each coating cid applied during a nominal 1-month period as determined from the facility[s] formulation records.

15. XM_{ci}Y means the total mass in kilograms of each coating cid applied at an affected coating operation during a nominal 1-month period as determined from facility records. This quantity shall be determined at a time and location in the process after all ingredients, including any dilution solvent, have been added to the coating or appropriate adjustments shall be made to account for any ingredients added after the mass of the coating has been determined.

16. XM_tY means the total mass in kilograms of VOC recovered for a nominal 1-month period.

17. XQ_{aj}Y means the volumetric flow rate of each gas stream cjd exiting the emission control device, in dry standard cubic meters per hour when Method 18 or 25 is used to measure VOC concentration or in standard cubic meters per hour cwet basisd when Method 25A is used to measure VOC concentration.

18. XQ_{bi}Y means the volumetric flow rate of each gas stream cid entering the emission control device, in dry standard cubic meters per hour when Method 18 or 25 is used to measure VOC concentration or in standard cubic meters per hour cwet basisd when Method 25A is used to measure VOC concentration.

19. XQ_{di}Y means the volumetric flow rate of each gas stream cid entering the emission control device from the affected coating operation, in dry standard cubic meters per hour when Method 18 or 25 is used to measure VOC concentration or in standard cubic meters per hour cwet basisd when Method 25A is used to measure VOC concentration.

20. XQ_{fk}Y means the volumetric flow rate of each uncontrolled gas stream ckd emitted directly to the atmosphere from the affected coating operation, in dry standard cubic meters per hour when Method 18 or 25 is used to measure VOC concentration or in standard cubic meters per hour cwet basisd when Method 25A is used to measure VOC concentration.

21. XQ_{gv}Y means the volumetric flow rate of the gas stream entering each individual carbon adsorber vessel cvd, in dry standard cubic meters per hour when Method 18 or 25 is used to measure VOC concentration or in standard cubic meters per hour cwet basisd when Method 25A is used to measure VOC concentration. For purposes of calculating the efficiency of the individual adsorber vessel, the value of Q_{gv} can be assumed to equal the value of Q_{hv} measured for that adsorber vessel.

22. XQ_{hv}Y means the volumetric flow rate of the gas stream exiting each individual carbon adsorber vessel cvd, in dry standard cubic meters per hour when Method 18 or 25 is used to measure VOC concentration or in standard cubic meters per hour cwet basisd when Method 25A is used to measure VOC concentration.

23. XQ_{in i}Y means the volumetric flow rate of each gas stream cid entering the total enclosure through a forced makeup air duct, in standard cubic meters per hour cwet basisd.

24. XQ_{out j}Y means the volumetric flow rate of each gas stream cjd exiting the total enclosure through an exhaust duct or hood, in standard cubic meters per hour cwet basisd.

25. XRY means the overall VOC emission reduction achieved for the duration of the emission test, expressed as a percentage.

26. XRS_iY means the total mass ckgd of VOC retained in the coated base film after oven drying for a given magnetic tape product.

27. XV_{ci}Y means the total volume in liters of each coating cid applied during a nominal 1-month period as determined from facility records.

28. XW_{oi}Y means the weight fraction of VOC in each coating cid applied at an affected coating operation during a nominal 1-month period as determined by Method 24. This

value shall be determined at a time and location in the process after all ingredients, including any dilution solvent, have been added to the coating or appropriate adjustments shall be made to account for any ingredients added after the weight fraction of VOC in the coating has been determined.

ccd Tables 1A and 1B present a cross reference of the affected facility status and the relevant subsections of the regulation.

Table 1A - Cross Reference^{ab}

Status	Standard ^c	Compliance provisions ^d sub. c4d
A. Coating operation alone: New	Sub. c3d cbd: Recover or destroy at least 93% of the VOC applied	cbd 1., cbd 2., cbd 3., cbd 4., cbd 5., ccd, cdd
Modified or reconstructed:		
1. If at least 90% of the VOC applied is recovered or destroyed prior to modification/reconstruction	Sub. c3d ccd 1. to 3.: a. Maintain demonstrated level of VOC control or 93%, whichever is lower. b. If the VOC control device is subsequently replaced the new control device shall be at least 95% efficient, a demonstration shall be made that the overall level of VOC control is at least as high as required with the old control device c90 to 93% ^d and, if the demonstration level is higher than the old level, maintain the higher level of control cup to 93% ^d .	cad 1., cad 3., cbd 1., cbd 2., cbd 3., cbd 4., ccd, cdd
2. If existing coating operation has a total enclosure vented to a control device that is at least 92% efficient.	Sub. c3d ccd 4.: a. Continue to vent all VOC emissions to the control device and maintain control efficiency at or above the demonstrated level or 95%, whichever is lower. b. If the VOC control device is subsequently replaced, the new control device shall be at least 95% efficient and all VOC emissions shall be vented from the total enclosure to the new control device.	cad 2., cbd 5., ccd, cdd
3. If existing coating operation is not in the previous 2 categories.	Sub. c3d cdd: Recover or destroy at least 93% of the VOC applied	cbd 1., cbd 2., cbd 3., cbd 4., cbd 5., ccd, cdd
B. Coating mix preparation equipment alone: New:		
1. With concurrent construction of new VOC control device cother than a condenser on the coating operation.	Sub. c3d ced: Install and use covers and vent to a control device that is at least 95% efficient. ^e	cbd 6.
2. Without concurrent construction of new VOC control device on the coating operation or with concurrent construction of a condenser.	Sub. c3d cfd 1. or 2.: Install and use covers and vent to a control device or install and use covers. ^e	cbd 7., cbd 8.
Modified or reconstructed	Sub. c3d cfd 1. or 2.: Install and use covers and vent to a control device or install and use covers. ^e	chd, cid
C. Both coating operation and coating mix preparation equipment: New and modified or reconstructed.	Sub. c3d cgd: In lieu of standards in sub.c3d cad-cfd, use coatings containing a maximum of 0.20 kg VOC per liter of coating solids.	cbd 9.

^aThis table is presented for the convenience of the user and is not intended to supersede the language of the regulation. For the details of the requirements, refer to the text of the regulation.

^bRefer to Part B to determine which paragraphs of subs. c5d, c6d and c8d correspond to each compliance provision csub. c4dd.

^cAs per sub. c1d cbd, any new coating operation with solvent utilization <38 m³/yr or any modified or reconstructed coating operation with solvent utilization <370 m³/yr is exempt from the VOC standards csub. c3dd. Such coating operations are subject only to subs. c5d cad and c8d cbd and ccd. However, should a coating operation once exceed the applicable annual solvent utilization cutoff, that coating operation shall be subject to the VOC standards csub. c3dd and all other applicable subsections. Once this has occurred, the coating operation shall remain subject to those requirements regardless of changes in annual solvent utilization.

^dAs applicable

^e40 CFR 60.716 permits the use of an alternative means of VOC emission limitation that achieves an equivalent or greater VOC emission reduction.

Table 1B | Cross Reference

Compliance provisions ^a sub. c4d	Test methods- sub. c6d	Category{ equipment ^b	Installation of monitoring devices and recordkeeping sub. c5d	Reporting and monitoring requirements ^c sub. c8d
A. Coating operation alone: cbd 1. - When emissions from only the affected coating operation are controlled by a solvent recovery device, perform a liquid-liquid VOC material balance.	cad		cbd, cid, ckd	cad, cdd 1., ced, chd, cid
cbd 2. - When emissions from only the affected coating operation are controlled by an incinerator or when a common emission control device cother than a carbon adsorption system with individual exhaust stacks for each adsorber vessel is used to control emissions from an affected coating operation as well as from other sources of VOC, perform a gaseous emission test.	cbd-cgd	General CA CO TI CI PE,TE	cid, ckd ccd cdd ced cfd cgd	cad, ced, chd, cid cdd 3., cdd 4. cdd 5. cdd 6. cdd 7. cdd 8.
cbd 3. - When emissions from both the affected coating operation and from other sources of VOC are controlled by a carbon absorption system with individual exhaust stacks for each adsorber vessel, perform a gaseous emission test.	cbd-cgd	General CA PE, TE	cid, ckd ced cgd	cad, ced, chd, cid cdd 3., cdd 4. cdd 8.

Table 1B | Cross Reference (Continued)

Compliance provisions ^a sub. c4d	Test methods- sub. c6d	Category{ equipment ^b	Installation of monitoring de- vices and recordkeeping sub. c5d	Reporting and monitoring requirements ^c sub. c8d
cbd 4. - When emissions from more than one affected coating operation are vented through the same duct to a control device also controlling emissions from nonaffected sources that are vented separately from the affected coating operations, consider the combined affected coating operations as a single emission source and conduct a compliance test described in sub. c4d cbd 2. or 3.	cbd-cgd	General CA CO TI CI PE,TE	cid, ckd ccd cdd ced cfd cgd	cad, ced, chd, cid cdd 3., cdd 4. cdd 5. cdd 6. cdd 7. cdd 8.
cbd 5. - Alternative to sub. c4d cbd 1. to 4.: Demonstrate that a total enclosure is installed around the coating operation and that all VOC emissions are vented to a control device with the specified efficiency.	cbd-cgd	General CA CO TI CI TE	cid, ckd ccd cdd ced cfd chd	cad, ced, chd, cid cdd 3., cdd 4. cdd 5. cdd 6. cdd 7. cdd 8.
B. Coating mix preparation equipment alone: cbd 6. - Demonstrate that covers meeting the requirements of sub.c3d ced 1. to 5. are installed and used properly; procedures detailing the proper use of covers are posted; the mix equipment is vented to a control device; and the control device efficiency is greater than or equal to 95%. cbd 7. - Demonstrate that covers meeting the requirements of sub.c3d ced 1. to 5. are installed and used properly; procedures detailing the proper use of covers are posted; and the mix equipment is vented to a control device. cbd 8. - Demonstrate that covers meeting the requirement of sub.c3d ced 1. to 5. are installed and used properly and that procedures detailing the proper use of the covers are posted.	cbd-cgd	General CA TI CI	ckd ccd ced cfd	cad, ced, chd, cid cdd 3., cdd 4. cdd 6. cdd 7.
C. Both coating operation and coating mix preparation equipment: cbd 9. Determine that weighted average mass of VOC in the coating per volume of coating solids applied for each month.	cad		cid, cjd, ckd	cdd 2., ced, cgd, chd, cid

^a Sub. c4d cad specifies the procedures to be used prior to modification{reconstruction to establish the applicability of the VOC standards in sub. c3d ccd for modified{reconstructed coating operations. Subsection c4d cad 1. requires the use of the procedures of sub. c4d cbd 1., 2., 3. or 4., to demonstrate prior to modification{reconstruction that 90% of the applied VOC is recovered or destroyed. Sub. c4d cad 2. requires the use of procedures of sub. c4d cbd 5. to demonstrate prior to modification{reconstruction that the coating operation has a total enclosure vented to a control device that is at least 92% efficient. Sub. c4d ckd and cLd do not have corresponding test methods, monitoring, reporting or recordkeeping requirements.

^b TI denotes thermal incinerator, CI denotes catalytic incinerator; CA denotes carbon adsorber; CO denotes condenser; PE denotes partial enclosure; TE denotes total enclosure.

^c See sub. c8d cfd for additional reporting requirements when coating mix preparation equipment is constructed at a time when no coating operation is being constructed. See sub. c8d cgd for addition reporting requirements when coating mix preparation equipment is constructed at the same time as an affected coating operation.

c3d STANDARDS FOR VOLATILE ORGANIC COMPOUNDS.

cad Each owner or operator of any affected facility that is subject to the requirements of this section shall comply with the emission limitations in this subsection on and after the date on which the initial performance test required by s. NR 440.08 is completed, but not later than 60 days after achieving the maximum production rate at which the affected facility will be operated or 180 days after initial startup, whichever date comes first.

cbd Each owner or operator shall control emissions from a new coating operation by recovering or destroying at least 93% of the VOC content of the coating applied at the coating applicator.

ccd Each owner or operator of a modified or reconstructed coating operation shall meet the appropriate standard in subds. 1. to 3., 4. or par. cdd.

1. For coating operations demonstrated prior to modification or reconstruction pursuant to sub. c4d cad 1. to have emissions controlled by the recovery or destruction of at least 90% of the VOC content of the coating applied at the coating applicator.

2. Subject to the provisions of subd. 3., each owner or operator shall continue to control emissions from the coating operation to at least the demonstrated level or 93%, whichever is lower.

3. If the VOC control device in use during the emission reduction demonstration made pursuant to sub. c4d cad 1. is subsequently replaced, each owner or operator shall:

- a. Install a control device that is at least 95% efficient; and
- b. Control emissions from the coating operation to at least the level determined pursuant to sub. c4d cad 3. b.

4. For coating operations demonstrated prior to modification or reconstruction pursuant to sub. c4d cad 2. to have a total enclosure installed around the coating operation and all VOC emissions ventilated to a control device that is at least 92% efficient.

a. Subject to the provisions of subd. 4. b., each owner or operator shall continue to ventilate all VOC emissions from the total enclosure to the control device and maintain control device efficiency at or above the demonstrated level or 95%, whichever is lower.

b. If the VOC control device in use during the control device efficiency demonstration made pursuant to sub. c4d cad 2. is subsequently replaced, each owner or operator shall install a VOC control device that is at least 95% efficient and ventilate all VOC emissions from the total enclosure to the control device.

cdd For coating operations not subject to par. ccd 1. to 4., each owner or operator shall control emissions from the coating operation by recovering or destroying at least 93% of the VOC content of the coating applied at the coating applicator.

ced Each owner or operator constructing new coating mix preparation equipment with concurrent construction of a new VOC control device, other than a condenser, on a magnetic tape coating operation shall control emissions from the coating mix preparation equipment by installing and using a cover on each piece of equipment and venting the equipment to a 95% efficient control device. Each cover shall meet the following specifications:

- 1. Cover shall be closed at all times except when adding ingredients, withdrawing samples, transferring the contents or making visual inspection when such activities cannot be car-

ried out with cover in place. Such activities shall be carried out through ports of the minimum practical size.

2. Cover shall extend at least 2 cm beyond the outer rim of the opening or shall be attached to the rim;

3. Cover shall be of such design and construction that contact is maintained between cover and rim along the entire perimeter;

4. Any breach in the cover, such as an opening for insertion of a mixer shaft or port for addition of ingredients, shall be covered consistent with par. [ccd 2.](#) and [3.](#), when not actively in use. An opening sufficient to allow safe clearance for a mixer shaft is acceptable during those periods when the shaft is in place; and

5. A polyethylene or nonpermanent cover may be used provided it meets the requirements of par. [ccd 2.](#) to [4.](#) A cover may not be reused after once being removed.

cfd Each owner or operator of affected coating mix preparation equipment not subject to par. [ced](#) shall control emissions from the coating mix preparation equipment by either:

1. Installing and using a cover that meets the specifications in par. [ccd 1.](#) to [5.](#) and venting VOC emissions from the equipment to a VOC control device; or

2. Installing and using a cover that meets the specifications in par. [ccd 1.](#) to [5.](#)

cgd In lieu of complying with pars. [cbd](#) to [cf](#)d, each owner or operator may use coatings that contain a maximum of 0.20 kg of VOC per liter of coating solids as calculated on a weighted average basis for each nominal 1-month period.

c4d COMPLIANCE PROVISIONS. **cad** The determination of the applicability of sub. [c3d ccd](#), standards for modified or reconstructed coating operations, and determination of control level required in sub. [c3d ccd 3. b.](#) is as follows:

1. To establish applicability of sub. [c3d ccd 1.](#) to [3.](#), each owner or operator shall demonstrate, prior to modification or reconstruction, that at least 90% of the VOC content of the coating applied at the coating applicator is recovered or destroyed. The demonstration shall be made using the procedures of par. [cbd 1., 2., 3.](#) or [4.](#), as appropriate.

2. To establish applicability of sub. [c3d ccd 4.](#), each owner or operator shall demonstrate, prior to modification or reconstruction, that a total enclosure is installed around the existing coating operation and that all VOC emissions are ventilated to a control device that is at least 92% efficient. The demonstration shall be made using the procedures of par. [cbd 5.](#)

3. To determine the level of control required in sub. [c3d ccd 3. b.](#), the owner or operator shall demonstrate:

a. That the VOC control device subsequently installed is at least 95% efficient. Such demonstration shall be made using Equation [c2d](#) specified in par. [cbd 2. d.](#) or Equations [c4d](#) and [c5d](#) specified in par. [cbd 3. d.](#) and [e.](#), as applicable and the test methods and procedures specified in sub. [c6d cbd](#) to [cg](#)d; and

b. That the overall level of control after the VOC control device is installed is at least as high as the level demonstrated prior to modification or reconstruction pursuant to par. [cad 1.](#) Demonstrations shall be made using the procedures of par. [cbd 1., 2., 3.](#) or [4.](#), as appropriate. The required overall level of control subsequent to this demonstration shall be the level so demonstrated or 93%, whichever is lower.

cbd The compliance demonstrations for sub. [c3d cbd, ccd 1.](#) to [3., 4., cdd, ced, cfd](#) and [cg](#)d are made as follows:

1. To demonstrate compliance with sub. [c3d cbd, ccd 1.](#) to [3.](#) or [cdd](#), standards for coating operations, when emissions from only the affected coating operations are controlled by a dedicated solvent recovery device, each owner or operator of

the affected coating operation shall perform a liquid- liquid VOC material balance over each and every nominal 1-month period. When demonstrating compliance by this procedure, s. [NR 440.08 c6d](#) does not apply. The amount of liquid VOC applied and recovered shall be determined as discussed in subd. [1. c.](#) The overall VOC emission reduction **cRd** is calculated using the following equation:

$$R = \frac{M_r}{\sum_{i=1}^n (W_{oi}M_{ci} - RS_i)} \times 100 \quad \text{cEquation 1d}$$

a. The value of RS_i is zero unless the owner or operator submits the following information to the administrator for approval of a measured value of RS_i , that is greater than zero:

1d Measurement techniques; and

2d Documentation that the measured value of RS_i exceeds zero.

b. The measurement techniques of subd. [1. a.](#) 1d shall be submitted to the administrator for approval.

c. Each owner or operator demonstrating compliance by the test method described in subd. [1.](#) shall:

1d Measure the amount of coating applied at the coating applicator;

2d Determine the VOC content of all coatings applied using the test method specified in sub. [c6d cad](#);

3d Install, calibrate, maintain and operate, according to the manufacturer[s] specifications, a device that indicates the cumulative amount of VOC recovered by the solvent recovery device over each nominal 1-month period. The device shall be certified by the manufacturer to be accurate to within $\pm 2.0\%$;

4d Measure the amount of VOC recovered; and

5d Calculate the overall VOC emission reduction **cRd** for each and every nominal 1-month period using Equation 1.

d. For facilities subject to sub. [c3d cbd](#) or [cdd](#), compliance is demonstrated if the value of R is equal to or greater than 93%.

e. Subject to the provisions of subd. [1. f.](#), for facilities subject to sub. [c3d ccd 1.](#) to [3.](#), compliance is demonstrated if the value of R is equal to or greater than the percent reduction demonstrated pursuant to par. [cad 1.](#) prior to modification or reconstruction or 93%, whichever is lower.

f. For facilities subject to sub. [c3d ccd 3.](#), compliance is demonstrated if the value of E control device efficiency **cd** is greater than or equal to 0.95 and if the value of R is equal to or greater than the percent reduction demonstrated pursuant to par. [cad 3.](#) or 93%, whichever is lower.

2. To demonstrate compliance with sub. [c3d cbd, ccd 1.](#) to [3.](#) or [cdd](#), standards for coating operations, when the emissions from only an affected coating operation are controlled by a dedicated incinerator or when a common emission control device, other than a fixed-bed carbon adsorption system with individual exhaust stacks for each adsorber vessel, is used to control emissions from an affected coating operation as well as from other sources of VOC, each owner or operator of an affected coating operation shall perform a gaseous emission test using the following procedures:

a. Construct the overall VOC emission reduction system so that all volumetric flow rates and total VOC emissions can be accurately determined by the applicable test methods and procedures specified in sub. [c6d cbd](#) to [cg](#)d;

b. Determine capture efficiency from the coating operation by capturing, venting and measuring all VOC emissions from the operation. During a performance test, the owner or operator of an affected coating operation located in an area with other sources of VOC shall isolate the coating operation

emissions from all other sources of VOC by one of the following methods:

1d Build a temporary enclosure around the affected coating operation; or

Note: See sub. c2d cad 16.

2d Shut down all other sources of VOC and continue to exhaust fugitive emissions from the affected coating operation through any building ventilation system and other room exhausts such as drying ovens. All ventilation air shall be vented through stacks suitable for testing;

c. Operate the emission control device with all emission sources connected and operating;

d. Determine the efficiency cEd of the control device using the following equation:

$$E = \frac{\sum_{i=1}^n Q_{bi} C_{bi} - \sum_{j=1}^p Q_{aj} C_{aj}}{\sum_{i=1}^n Q_{bi} C_{bi}} \quad \text{cEquation 2d}$$

e. Determine the efficiency cFd of the VOC capture system using the following equation:

$$F = \frac{\sum_{i=1}^n Q_{di} C_{di}}{\sum_{i=1}^n Q_{di} C_{di} + \sum_{k=1}^p Q_{fk} C_{fk}} \quad \text{cEquation 3d}$$

f. For each affected coating operation subject to sub. c3d cbd or cdd, compliance is demonstrated if the product of cEd cFd is equal to or greater than 0.93.

g. For each affected coating operation subject to sub. c3d ccd 2., compliance is demonstrated if the product of cEd cFd is equal to or greater than the fractional reduction demonstrated pursuant to par. cad 1. prior to modification or reconstruction or 0.93, whichever is lower.

h. For each affected coating operation subject to sub. c3d ccd 3., compliance is demonstrated if the value of E is greater than or equal to 0.95 and if the product of cEd cFd is equal to or greater than the fractional reduction demonstrated pursuant to par. cad 3. or 0.93, whichever is lower.

3. To demonstrate compliance with sub. c3d cbd, ccd 1. to 3. or cdd, standards for coating operations, when a fixed-bed carbon adsorption system with individual exhaust stacks for each adsorber vessel is used to control emissions from an affected coating operation as well as from other sources of VOC, each owner or operator of an affected coating operation shall perform a gaseous emission test using the following procedures:

a. Construct the overall VOC emission reduction system so that each volumetric flow rate and the total VOC emissions can be accurately determined by the applicable test methods and procedures specified in sub. c6d cbd to cgd;

b. Assure that all VOC emissions from the coating operation are segregated from other VOC sources and that the emissions can be captured for measurement, as described in subd. 2. b. 1d and 2d;

c. Operate the emission control device with all emission sources connected and operating;

d. Determine the efficiency cH_vd of each individual adsorber vessel cvd using the following equation:

$$H_v = \frac{Q_{gv} C_{gv} - Q_{hv} C_{hv}}{Q_{gv} C_{gv}} \quad \text{cEquation 4d}$$

e. Determine the efficiency of the carbon adsorption system cH_{sys}d by computing the average efficiency of the adsorber vessels as weighted by the volumetric flow rate cQ_hv,d of each individual adsorber vessel cvd using the following equation:

$$H_{sys} = \frac{\sum_{v=1}^q H_v Q_{hv}}{\sum_{v=1}^q Q_{hv}} \quad \text{cEquation 5d}$$

f. Determine the efficiency cFd of the VOC capture system using Equation c3d.

g. For the affected coating operation subject to sub. c3d cbd or cdd, compliance is demonstrated if the product of cH_{sys}d cFd is equal to or greater than 0.93.

h. For the affected coating operation subject to sub. c3d ccd 2., compliance is demonstrated if the product of cH_{sys}d cFd is equal to or greater than the fractional reduction demonstrated pursuant to par. cad 1. prior to modification or reconstruction or 0.93, whichever is lower.

i. For each affected coating operation subject to sub. c3d ccd 3., compliance is demonstrated if the value of H_{sys} is greater than or equal to 0.95 and if the product of cH_{sys}d cFd is equal to or greater than the fractional reduction demonstrated pursuant to par. cad 3. or 0.93, whichever is lower.

4. To demonstrate compliance with sub. c3d cbd, ccd 1. to 3. or cdd, standards for coating operations, when the VOC emissions from more than one affected coating operation are collected by a common capture system and are vented through a common duct to a control device that is also controlling emissions from nonaffected sources and the emissions from the nonaffected sources are vented separately from the affected coating operations, the owner or operator may:

a. Consider the combined affected coating operations as single emission source; and

b. Conduct a compliance test on this single source by the methods described in subd. 2. or 3., as applicable.

5. An alternative method of demonstrating compliance with sub. c3d cbd or cdd, standards for coating operations, and the sole method of demonstrating compliance with sub. c3d ccd 4., standards for modified or reconstructed coating operations, is the installation of a total enclosure around the coating operation and the ventilation of all VOC emissions from the total enclosure to a control device with the efficiency specified in par. cbd 5. c. 1d or 2d, as applicable. If this method is selected, the compliance test methods described in par. cbd 1. to 4. are not required. Instead, each owner or operator of an affected coating operation shall:

a. Demonstrate that a total enclosure is installed. An enclosure that meets the requirements in subd. 5. a. 1d to 4d shall be assumed to be a total enclosure. The owner or operator of an enclosed coating operation that does not meet the requirements may apply to the administrator for approval of the enclosure as a total enclosure on a case-by-case basis. The enclosure shall be considered a total enclosure if it is demonstrated to the satisfaction of the administrator that all VOC emissions from the affected coating operation are contained and vented to the control device. The requirements for automatic approval are as follows:

1d Total area of all natural draft openings may not exceed 5% of the total surface area of the total enclosure[s walls, floor and ceiling;

2d All sources of emissions within the enclosure shall be a minimum of 4 equivalent diameters away from each natural draft opening;

3d Average inward face velocity across all natural draft openings cFVd shall be a minimum of 3,600 meters per hour as determined by the following procedures:

ad Construct all forced makeup air ducts and all exhaust ducts so that the volumetric flow rate in each can be accurately determined by the test methods and procedures specified in sub. c6d ccd and cdd. Volumetric flow rates shall be calculated without the adjustment normally made for moisture content; and

bd Determine FV by the following equation:

$$FV = \frac{\sum_{j=1}^n Q_{out,j} - \sum_{i=1}^p Q_{in,i}}{\sum_{k=1}^q A_k} \quad \text{cEquation 6d}$$

4d The air passing through all natural draft openings shall flow into the enclosure continuously. If FV is less than or equal to 9,000 meters per hour, the continuous inward flow of air shall be verified by continuous observation using smoke tubes, streamers, tracer gases or other means approved by the administrator over the period that the volumetric flow tests required to determine FV are carried out. If FV is greater than 9,000 meters per hour, the direction of airflow through the natural draft openings shall be presumed to be inward at all times without verification.

b. Determine the control device efficiency using Equation c2d or Equations c4d and c5d, as applicable and the test methods and procedures specified in sub. c6d cbd to cgd.

c. Compliance is demonstrated if the installation of a total enclosure is demonstrated and the value of E determined from Equation c2d, or the value of H_{sys} determined from Equations c4d and c5d, as applicable, is equal to or greater than the required efficiency as follows:

1d For coating operations subject to the standards of sub. c3d cbd, ccd 4. b. and cdd, 0.95 c95%; or

2d For coating operations subject to the standards of sub. c3d ccd 4. a., the value of E determined from Equation c2d, or the value of H_{sys} determined from Equations c4d and c5d, as applicable, pursuant to par. cad 2. prior to modification or reconstruction or 0.95 c95%, whichever is lower.

6. To demonstrate compliance with sub. c3d ced cstandard for new mix equipment with concurrent construction of a control device, each owner or operator of affected coating mix preparation equipment shall demonstrate upon inspection that:

a. Covers satisfying the requirements of sub. c3d ced 1. to 5. have been installed and are being used properly;

b. Procedures detailing the proper use of covers, as specified in sub. c3d ccd 1., have been posted in all areas where affected coating mix preparation equipment is used;

c. The coating mix preparation equipment is vented to a control device; and

d. The control device efficiency cE or H_{sys} , as applicable determined using Equation c2d or Equations c4d and c5d, respectively and the test methods and procedures specified in sub. c6d cbd to cgd is equal to or greater than 0.95.

7. To demonstrate compliance with sub. c3d cfd 1., standard for mix equipment, each owner or operator of affected coating mix preparation equipment shall demonstrate upon inspection that:

a. Covers satisfying the requirements of sub. c3d ced 1. to 5. have been installed and are being used properly;

b. Procedures detailing the proper use of covers, as specified in sub. c3d ccd 1., have been posted in all areas where affected coating mix preparation equipment is used; and

c. The coating mix preparation equipment is vented to a control device.

8. To demonstrate compliance with sub. c3d cfd 2., standard for mix equipment, each owner or operator of affected coating mix preparation equipment shall demonstrate upon inspection that both:

a. Covers satisfying the requirements of sub. c3d ced 1. to 5. have been installed and are being used properly; and

b. Procedures detailing the proper use of covers, as specified in sub. c3d ccd 1., have been posted in all areas where affected coating mix preparation equipment is used.

9. To determine compliance with sub. c3d cgd, high-solids coatings alternative standard, each owner or operator of an affected facility shall determine the weighted average mass of VOC contained in the coating per volume of coating solids applied for each and every nominal 1-month period according to the following procedures:

a. Determine the weight fraction of VOC in each coating applied using Method 24 as specified in sub. c6d cad;

b. Determine the volume of coating solids in each coating applied from the facility records; and

c. Compute the weighted average by the following equation:

$$G = \frac{\sum_{i=1}^n W_{oi} M_{ci}}{\sum_{i=1}^n L_{si} V_{ci}} \quad \text{cEquation 7d}$$

d. For each affected facility where the value of G is less than or equal to 0.20 kilogram of VOC per liter of coating solids applied, the facility is in compliance.

ccd Startups and shutdowns are normal operation for this source category. Emissions from these operations are to be included when determining if the standards for coating operations specified in sub. c3d cbd to cdd are being attained.

cdd If a control device other than a carbon adsorber, condenser or incinerator is used to control emissions from an affected facility, the necessary operating specifications for that device shall be obtained from the administrator. An example of such a device is a flare.

c5d INSTALLATION OF MONITORING DEVICES AND RECORDKEEPING. All monitoring devices required under the provisions of this subsection shall be installed and calibrated, according to the manufacturer[s] specifications, prior to the initial performance tests in locations such that representative values of the monitored parameters will be obtained. The parameters to be monitored shall be continuously measured and recorded during all performance tests.

cad Each owner or operator of an affected coating operation that utilizes less solvent annually than the applicable cutoff provided in sub. c1d cbd and that is not subject to sub. c3d, standards for coating operations, shall maintain records of actual solvent use.

cbd Each owner or operator of an affected coating operation demonstrating compliance by the test method described in sub. c4d cbd 1., liquid material balance, shall maintain records of all the following for each and every nominal 1-month period:

1. Amount of coating applied at the applicator;

2. Results of the reference test method specified in sub. c6d cad for determining the VOC content of all coatings applied;

3. Amount VOC recovered; and

4. Calculation of the percent VOC recovered.

ccd Each owner or operator of an affected coating operation or affected coating mix preparation equipment controlled by a carbon adsorption system and demonstrating compliance by the procedures described in sub. c4d cbd 2., 3., 4., 5. or 6., which include control device efficiency determinations, shall carry out the monitoring and recordkeeping provisions of subd. 1. or 2., as appropriate.

1. For carbon adsorption systems with a common exhaust stack for all the individual adsorber vessels, install, calibrate, maintain and operate, according to the manufacturer[s] specifications, a monitoring device that continuously indicates and records the concentration level of organic compounds in either the control device outlet gas stream or in both the control device inlet and outlet gas streams. The outlet gas stream would

be monitored if the percent increase in the concentration level of organic compounds is used as the basis for reporting, as described in sub. [c8d cdd 3](#). The inlet and outlet gas streams would be monitored if the percent control device efficiency is used as the basis for reporting, as described in sub. [c8d cdd 4](#).

2. For carbon adsorption systems with individual exhaust stacks for each adsorber vessel, install, calibrate, maintain and operate, according to the manufacturer[s] specifications, a monitoring device that continuously indicates and records the concentration level of organic compounds in the outlet gas stream for a minimum of one complete adsorption cycle per day for each adsorber vessel. The owner or operator may also monitor and record the concentration level of organic compounds in the common carbon adsorption system inlet gas stream or in each individual carbon adsorber vessel inlet stream. The outlet gas streams alone would be monitored if the percent increase in the concentration level of organic compounds is used as the basis for reporting, as described in sub. [c8d cdd 3](#). In this case, the owner or operator shall compute daily a 3-day rolling average concentration level of organics in the outlet gas stream from each individual adsorber vessel. The inlet and outlet gas streams would be monitored if the percent control device efficiency is used as the basis for reporting, as described in sub. [c8d cdd 4](#). In this case, the owner or operator shall compute daily a 3-day rolling average efficiency for each individual adsorber vessel.

cdd Each owner or operator of an affected coating operation controlled by condensation system and demonstrating compliance by the procedures described in sub. [c4d cbd 2](#), [4](#), or [5](#), which include control device efficiency determinations, shall install, calibrate, maintain and operate, according to the manufacturer[s] specifications, a monitoring device that continuously indicates and records the temperature of the condenser exhaust stream.

ced Each owner or operator of an affected coating operation or affected coating mix preparation equipment controlled by a thermal incinerator and demonstrating compliance by the procedures described in sub. [c4d cbd 2](#), [4](#), [5](#), or [6](#), which include control device efficiency determinations, shall install, calibrate, maintain and operate, according to the manufacturer[s] specifications, a monitoring device that continuously indicates and records the combustion temperature of the incinerator. The monitoring device shall have an accuracy within 0.1% of the temperature being measured in Celsius degrees.

cf Each owner or operator of an affected coating operation or affected coating mix preparation equipment controlled by a catalytic incinerator and demonstrating compliance by the procedures described in sub. [c4d cbd 2](#), [4](#), [5](#), or [6](#), which include control device efficiency determinations, shall install, calibrate, maintain and operate, according to the manufacturer[s] specifications, a monitoring device that continuously indicates and records the gas temperature both upstream and downstream of the catalyst bed. The monitoring device shall have an accuracy within 0.1% of the temperature being measured in Celsius degrees.

cgd Each owner or operator of an affected coating operation demonstrating compliance pursuant to sub. [c4d cbd 2](#), [3](#), or [4](#), which include VOC capture system efficiency determinations, shall submit a monitoring plan for the VOC capture system to the department for approval. This plan shall identify the parameter to be monitored as an indicator of VOC capture system performance, for example the amperage to the exhaust fans or duct flow rates, and the method for monitoring the chosen parameter. The owner or operator shall install, calibrate,

maintain and operate, according to the manufacturer[s] specifications, a monitoring device that continuously indicates and records the value of the chosen parameter.

chd Each owner or operator of an affected coating operation who uses the equipment alternative described in sub. [c4d cbd 5](#), to demonstrate compliance shall follow the procedures described in par. [cgd](#) to establish a monitoring plan for the total enclosure.

cid Each owner or operator of an affected coating operation shall record time periods of coating operations when an emission control device is not in use.

cjd Each owner or operator of an affected coating operation or affected coating mix preparation equipment complying with sub. [c3d cgd](#) shall maintain records of the monthly weighted average mass of VOC contained in the coating per volume of coating solids applied for each coating as described in sub. [c4d cbd 9](#), a. to d.

ckd Records of the measurements and calculations required in sub. [c4d](#) and this subsection shall be retained for at least 2 years following the date of the measurements and calculations.

c6d TEST METHODS AND PROCEDURES. Methods in Appendix A of 40 CFR part 60, incorporated by reference in s. [NR 440.17](#), except as provided under s. [NR 440.08 c2d](#), shall be used to determine compliance as follows:

cad Method 24 is used to determine the VOC content in coatings. If it is demonstrated to the satisfaction of the administrator that plant coating formulation data are equivalent to Method 24 results, formulation data may be used. In the event of any inconsistency between a Method 24 test and a facility[s] formulation data, the Method 24 test will govern. For Method 24, the coating sample shall be a 1-liter sample taken into a 1-liter container at a location and time such that the sample will be representative of the coating applied to the base film, that is, the sample shall include any dilution solvent or other VOC added during the manufacturing process. The container shall be tightly sealed immediately after the sample is taken. Any solvent or other VOC added after the sample is taken shall be measured and accounted for in the calculations that use Method 24 results.

cbd Method 18, 25 or 25A, as appropriate to the conditions at the site, is used to determine VOC concentration. The owner or operator shall submit notice of the intended test method to the administrator for approval along with the notification of the performance test required under s. [NR 440.08 c2d](#). Method selection shall be based on consideration of the diversity of organic species present and their total concentration and on consideration of the potential presence of interfering gases. Except as indicated in par. [cbd 1](#), and [2](#), the test shall consist of 3 separate runs, each lasting a minimum of 30 minutes.

1. When the method is to be used in the determination of the efficiency of a fixed-bed carbon adsorption system with a common exhaust stack for all the individual adsorber vessels pursuant to sub. [c4d cbd 2](#), [4](#), [5](#), or [6](#), the test vessel shall consist of 3 separate runs, each coinciding with one or more complete sequences through the adsorption cycles of all the individual adsorber vessels.

2. When the method is to be used in the determination of the efficiency of a fixed-bed carbon adsorption system with individual exhaust stacks for each adsorber vessel pursuant to sub. [c4d cbd 3](#), [4](#), [5](#), or [6](#), each adsorber vessel shall be tested individually. The test for each adsorber vessel shall consist of 3

separate runs. Each run shall coincide with one or more complete adsorption cycles.

ccd Method 1 or 1A is used for sample and velocity traverses.

cdd Method 2, 2A, 2C or 2D is used for velocity and volumetric flow rates.

ced Method 3 is used for gas analysis.

cfid Method 4 is used for stack gas moisture.

cgd Methods 2, 2A, 2C, 2D, 3 and 4 shall be performed, as applicable, at least twice during each test period.

Note: Under 40 CFR 60.716, if, in the administrator[s] judgment, an alternative means of emission limitation will achieve a reduction in emissions of VOC from any emission point subject to sub. c3d ced or cfid standards for mix equipment at least equivalent to that required by sub. c3d ced or cfid, respectively, the administrator will publish in the Federal Register a notice permitting the use of the alternative means. The notice may condition permission on requirements related to the operation and maintenance of the alternative means. Any such notice shall be published only after public notice and an opportunity for a public hearing. Any person seeking permission under 40 CFR 60.716 shall submit either results from an emission test that documents the collection and measurement of all VOC emissions from a given control device or an engineering evaluation that documents the determination of such emissions.

c8d REPORTING AND MONITORING REQUIREMENTS. cad For all affected coating operations subject to sub. c3d cbd, ccd 1. to 3., 4. or cdd and all affected coating mix preparation equipment subject to sub. c3d ced, the performance test data and results shall be submitted to the department as specified in s. NR 440.08 c1d. In addition, the average values of the monitored parameters measured at least every 15 minutes and averaged over the period of the performance test shall be submitted with the results of all performance tests.

cbd Each owner or operator of an affected coating operation claiming to utilize less than the applicable volume of solvent specified in sub. c1d cbd in the first calendar year of operation shall submit to the department, with the notification of projected startup, a material flow chart indicating projected solvent use. The owner or operator shall also submit actual solvent use records at the end of the initial calendar year.

ccd Each owner or operator of an affected coating operation initially utilizing less than the applicable volume of solvent specified in sub. c1d cbd per calendar year shall report the first calendar year in which actual annual solvent use exceeds the applicable volume.

cdd Each owner or operator of an affected coating operation or affected coating mix preparation equipment subject to sub. c3d ced, shall submit semiannual reports to the department documenting the following:

1. The 1-month amount of VOC contained in the coating, the VOC recovered and the percent emission reduction for months of noncompliance for any affected coating operation demonstrating compliance by the performance test method described in sub. c3d cgd, liquid material balance;

2. The VOC contained in the coatings for the manufacture of magnetic tape for any 1-month period during which the weighted average solvent content cGd of the coatings exceeded 0.20 kilogram per liter of coating solids for those affected facilities complying with sub. c3d cgd, high-solids coatings alternative standard;

3. For those affected facilities monitoring only the carbon adsorption system outlet concentration levels of organic compounds, the periods, during actual coating operations specified in subd. 3. a. or b., as applicable.

- a. For carbon adsorption systems with a common exhaust stack for all the individual adsorber vessels, all periods of 3 consecutive adsorption cycles of all the individual adsorber vessels during which the average value of the concentration level of organic compounds in the common outlet gas stream is

more than 20% greater than the average value measured during the most recent performance test that demonstrated compliance.

- b. For carbon adsorption systems with individual exhaust stacks for each adsorber vessel, all 3-day rolling averages for each adsorber vessel when the concentration level of organic compounds in the individual outlet gas stream is more than 20% greater than the average value for that adsorber vessel measured during the most recent performance test that demonstrated compliance.

4. For those affected facilities monitoring both the carbon adsorption system inlet and outlet concentration levels of organic compounds, the periods, during actual coating operations, specified in par. cdd 4. a. or b., as applicable.

- a. For carbon adsorption systems with a common exhaust stack for all the individual adsorber vessels, all periods of 3 consecutive adsorption cycles of all the individual adsorber vessels during which the average carbon adsorption system efficiency falls below the applicable level as follows:

- 1d For those affected facilities demonstrating compliance by the performance test method described in sub. c4d cbd 2. or 4., the value of E determined using Equation c2d during the most recent performance test that demonstrated compliance.

- 2d For those affected facilities demonstrating compliance pursuant to sub. c4d cbd 5. c. 1d or 6., 0.95 c95%d.

- 3d For those affected facilities demonstrating compliance pursuant to sub. c4d cbd 5. c. 2d, the required value of E determined using Equation c2d pursuant to sub. c4d cad 2. prior to modification or reconstruction or 0.95 c95%d, whichever is lower.

- b. For carbon adsorption systems with individual exhaust stacks for each adsorber vessel, all 3-day rolling averages for each adsorber vessel when the efficiency falls below the applicable level as follows:

- 1d For those affected facilities demonstrating compliance by the performance test method described in sub. c4d cbd 3. or 4., the value of H_v determined using Equation c4d during the most recent performance test that demonstrated compliance.

- 2d For those affected facilities demonstrating compliance pursuant to sub. c4d cbd 5. c. 1d or 6., 0.95 c95%d.

- 3d For those affected facilities demonstrating compliance pursuant to sub. c4d cbd 5. c. 2d, the value of H_v determined using Equation c4d pursuant to sub. c4d cad 2. prior to modification or reconstruction.

5. All 3-hour periods, during actual coating operations, during which the average exhaust temperature is 5 or more Celsius degrees above the average temperature measured during the most recent performance test that demonstrated compliance for those affected facilities monitoring condenser exhaust gas temperature;

6. All 3-hour periods, during actual coating operations, during which the average combustion temperature is more than 28 Celsius degrees below the average combustion temperature during the most recent performance test that demonstrated compliance for those affected facilities monitoring thermal incinerator combustion gas temperature;

7. All 3-hour periods, during actual coating operations, during which the average gas temperature immediately before the catalyst bed is more than 28 Celsius degrees below the average gas temperature during the most recent performance test that demonstrated compliance and all 3-hour periods, during actual coating operations, during which the average gas temperature difference across the catalyst bed is less than 80% of the average gas temperature difference during the most recent

performance test that demonstrated compliance for those affected facilities monitoring catalytic incinerator catalyst bed temperature; and

8. All 3-hour periods, during actual coating operations, during which the average total enclosure or VOC capture system monitoring device readings vary by 5% or more from the average value measured during the most recent performance test that demonstrated compliance for those affected facilities monitoring a total enclosure pursuant to sub. c5d chd for VOC capture system pursuant to sub. c5d cgd.

ced Each owner or operator of an affected coating operation or affected coating mix preparation equipment subject to sub. c3d ced, not required to submit reports under par. cdd because no reportable periods have occurred shall submit semi-annual reports so affirming.

cfđ Each owner or operator of affected coating mix preparation equipment that is constructed at a time when no affected coating operation is being constructed shall:

1. Be exempt from the reporting requirements specified in s. NR 440.07 c1d cad and cdd; and

2. Submit the notification of actual startup specified in s. NR 440.07 c1d ccd.

cgd The owner or operator of affected coating mix preparation equipment that is constructed at the same time as an affected coating operation shall include the affected coating mix preparation equipment in all the reporting requirements for the affected coating operation specified in s. NR 440.07 c1d cad to cdd.

chđ The reports required under pars. cbd to ced shall be postmarked within 30 days of the end of the reporting period.

History: Cr. Register, July, 1993, No. 451, eff. 8-1-93; am. c4d cbd 1. cintro.d, 2. d., e., 3. d., e., 5. a. 3d bd, 9. c., Register, December, 1995, No. 480, eff. 1-1-96; CR 06-109: renum. c5d cad cintro.d and c8d ccd cintro.d to be c5d cad and c8d ccd and am., r. c5d cad 1. and 2. and c8d ccd 1. and 2., am. c8d cdd cintro.d Register May 2008 No. 629, eff. 6-1-08; corrections in c2d cad 15., c4d cbd 1. b., c5d cgd and c8d cfđ 1. made under s. 13.92 c4d cbd 7., Stats., Register May 2008 No. 629.

NR 440.72 Industrial surface coating: surface coating of plastic parts for business machines. c1d

APPLICABILITY AND DESIGNATION OF AFFECTED FACILITY. cad The provisions of this section apply to each spray booth in which plastic parts for use in the manufacture of business machines receive prime coats, color coats, texture coats, or touch-up coats.

cbd This section applies to any affected facility for which construction, modification, or reconstruction begins after January 8, 1986.

c2d DEFINITIONS AND SYMBOLS. cad As used in this section, all terms not defined in this subsection have the meanings given them in s. NR 440.02.

1. XBusiness machineY means a device that uses electronic or mechanical methods of process information, perform calculations, print or copy information, or convert sound into electrical impulses for transmission, such as:

a. Products classified as typewriters under SIC code 3572 in the Standard Industrial Classification Manual, incorporated by reference in s. NR 440.17;

b. Products classified as electronic computing devices under SIC Code 3573;

c. Products classified as calculating and accounting machines under SIC Code 3574;

d. Products classified as telephone and telegraph equipment under SIC Code 3661;

e. Products classified as office machines, not elsewhere classified, under SIC Code 3579; and

f. Photocopy machines, a subcategory of products classified as photographic equipment under SIC Code 3861.

2. XCoating operationY means the use of a spray booth for the application of a single type of coating ce.g., prime coat; the use of the same spray booth for the application of another type of coating ce.g., texture coat constitutes a separate coating operation for which compliance determinations are performed separately.

3. XCoating solids appliedY means the coating solids that adhere to the surface of the plastic business machine part being coated.

4. XColor coatY means the coat applied to a part that affects the color and gloss of the part, not including the prime coat or texture coat. This definition includes fog coating, but does not include conductive sensitizers or electromagnetic interference{radio frequency interference cEMI{RFId shielding coatings.

5. XConductive sensitizerY means a coating applied to a plastic substrate to render it conductive for purposes of electrostatic application of subsequent prime, color, texture, or touch-up coats.

6. XElectromagnetic interference{radio frequency interference cEMI{RFId shielding coatingY means a conductive coating that is applied to a plastic substrate to attenuate EMI{RFI signals.

7. XFog coatingY also known as mist coating and uniformingd means a thin coating applied to plastic parts that have molded-in color or texture or both to improve color uniformity.

8. XNominal 1-month periodY means either a calendar month, 30-day month, accounting month, or similar monthly time period that is established prior to the performance test.

9. XPlastic partsY means panels, housings, bases, covers, and other business machine components formed of synthetic polymers.

10. XPrime coatY means the initial coat applied to a part when more than one coating is applied, not including conductive sensitizers or electromagnetic interference{radio frequency interference shielding coatings.

11. XSpray boothY means the structure housing automatic or manual spray application equipment where a coating is applied to plastic parts for business machines.

12. XTexture coatY means the rough coat that is characterized by discrete, raised spots on the exterior surface of the part. This definition does not include conductive sensitizers or EMI{RFI shielded coatings.

13. XTouch-up coatY means the coat applied to correct any imperfections in the finish after color or texture coats have been applied. This definition does not include conductive sensitizers or EMI{RFI shielded coatings.

14. XTransfer efficiencyY means the ratio of the amount of coating solids deposited onto the surface of a plastic business machine part to the total amount of coating solids used.

15. XVOC emissionsY means the mass of VOCs emitted from the surface coating of plastic parts for business machines expressed as kilograms of VOCs per liter of coating solids applied ci.e., deposited on the surfaced.

cbd As used in this section, all symbols not defined in this subsection have the meanings given them in s. NR 440.03.

D_c = density of each coating as received ckilograms per literd

D_d = density of each diluent VOC ckilograms per literd

L_c = the volume to each coating consumed, as received cilitersd

L_d = the volume of each diluent VOC added to coatings clitersd

L_s = the volume of coating solids consumed clitersd

M_d = the mass of diluent VOCs consumed ckilogramsd

M_o = the mass of VOCs in coatings consumed, as received ckilogramsd

N = the volume-weighted average mass of VOC emissions to the atmosphere per unit volume of coating solids applied ckilograms per literd

T = the transfer efficiency for each type of application equipment used at a coating operation cfractiond

T_{avg} = the volume weighted average transfer efficiency for a coating operation cfractiond

V_s = the proportion of solids in each coating, as received cfraction by volumed

W_o = the proportion of VOCs in each coating, as received cfraction by weightd

c3d STANDARDS FOR VOLATILE ORGANIC COMPOUNDS.

cad Each owner or operator of any affected facility which is subject to the requirements of this section shall comply with the emission limitations set forth in this subsection on and after the date on which the initial performance test, required by s. NR 440.08 and sub. c4d is completed, but not later than 60 days after achieving the maximum production rate at which the affected facility will be operated, or 180 days after the initial startup, whichever date comes first. No affected facility may cause the discharge into the atmosphere in excess of:

1. 1.5 kilograms of VOCs per liter of coating solids applied from prime coating of plastic parts for business machines.
2. 1.5 kilograms of VOCs per liter of coating solids applied from color coating of plastic parts for business machines.
3. 2.3 kilograms of VOCs per liter of coating solids applied from texture coating of plastic parts for business machines.
4. 2.3 kilograms of VOCs per liter of coatings solids applied from touch-up coating of plastic parts for business machines.

cbd All VOC emissions that are caused by coating applied in each affected facility, regardless of the actual point of discharge of emissions into the atmosphere, shall be included in determining compliance with the emission limits in par. cad.

c4d PERFORMANCE TESTS AND COMPLIANCE PROVISIONS.

cad Section NR 440.08 c4d and c5d does not apply to the performance test procedures required by this subsection.

cbd The owner or operator of an affected facility shall conduct an initial performance test as required under s. NR 440.08 c1d and thereafter a performance test each nominal 1-month period for each affected facility according to the procedures in this subsection.

1. The owner or operator shall determine the composition of coatings by analysis of each coating, as received, using Method 24 of Appendix A, 40 CFR part 60, incorporated by reference in s. NR 440.17 c1d, from data that have been determined by the coating manufacturer using Method 24, or by other methods approved by the administrator.

2. The owner or operator shall determine the volume of coating and the mass of VOC used for dilution of coatings from company records during each nominal 1-month period. If a common coating distribution system serves more than one affected facility or serves both affected and nonaffected spray booths, the owner or operator shall estimate the volume of

coatings used at each facility by using procedures approved by the department.

a. The owner or operator shall calculate the volume-weighted average mass of VOCs in coatings emitted per unit volume of coating solids applied cNd at each coating operation c i.e., for each type of coating used, prime, color, texture, or touch-upd during each nominal 1-month period for each affected facility. Each 1-month calculation is considered a performance test. Except as provided in subd. 2. c., N will be determined by the following procedures:

1d Calculate the mass of VOCs used cM_o+ M_dd for each coating operation during each nominal 1-month period for each affected facility by the following equation:

$$M_o + M_d = \sum_{i=1}^n L_{ci} D_{ci} W_{oi} + \sum_{j=1}^m L_{dj} D_{dj}$$

where n is the number of coatings of each type used during each nominal 1-month period and m is the number of different diluent VOCs used during each nominal 1-month period. cΣL_{dj} D_{dj} will be 0 if no VOCs are added to the coatings, as received.d

2d Calculate the total volume of coating solids consumed cL_sd in each nominal 1-month period for each coating operation for each affected facility by the following equation:

$$L_s = \sum_{i=1}^n L_{ci} V_{si}$$

where n is the number of coatings of each type used during each nominal 1-month period.

3d Select the appropriate transfer efficiency cTd from Table 1 for each type of coating applications equipment used at each coating operation. If the owner or operator can demonstrate to the satisfaction of the administrator that transfer efficiencies other than those shown are appropriate, the administrator may approve their use on a case-by-case basis. Transfer efficiency values for application methods not listed below may be approved by the administrator on a case-by-case basis. An owner or operator shall submit sufficient data for the administrator to judge the validity of the transfer efficiency claims.

4d Where more than one application method is used within a single coating operation, the owner or operator shall determine the volume of each coating applied by each method through a means acceptable to the department and compute the volume-weighted average transfer efficiency by the following equation:

$$T_{avg} = \frac{\sum_{i=1}^n \sum_{k=1}^p L_{cik} V_{sik} T_k}{L_s}$$

where n is the number of coatings of each type used and p is the number of application methods used

Table 1. - Transfer Efficiencies

	Application Methods	Transfer Efficiency	Type of Coating
ad	Air atomized spray	0.25	Prime, color, texture, touch-up, and fog coats.
bd	Air assisted airless spray	0.40	Prime and color coats.
cd	Electrostatic air spray	0.40	Prime and color coats.

5d Calculate the volume-weighted average mass of VOCs emitted per unit volume of coating solids applied cNd during

each nominal 1-month period for each coating operation for each affected facility by the following equation:

$$N = \frac{M_o + M_d}{L_s T_{avg}}$$

$cT_{avg} = T$ when only one type of coating operation occurred.

b. Where the volume-weighted average mass of VOCs emitted to the atmosphere per unit volume of coating solids applied cNd is less than or equal to 1.5 kilograms per liter for prime coats, is less than or equal to 1.5 kilograms per liter for color coats, is less than or equal to 2.3 kilograms per liter for texture coats, and is less than or equal to 2.3 kilograms per liter for touch-up coats, the affected facility is in compliance.

c. If each individual coating used by an affected facility has a VOC content $ckg\ VOC/l$ of solids d , as received, which when divided by the lowest transfer efficiency at which the coating is applied for each coating operation results in a value equal to or less than 1.5 kilograms per liter for prime and color coats and equal to or less than 2.3 kilograms per liter for texture and touch-up coats, the affected facility is in compliance provided that no VOCs are added to the coatings during distribution or application.

d. If an affected facility uses add-on controls to control VOC emissions and if the owner or operator can demonstrate to the administrator that the volume-weighted average mass of VOCs emitted to the atmosphere during each nominal 1-month period per unit volume of coating solids applied cNd is within each of the applicable limits expressed in subd. 2. b. because of this equipment, the affected facility is in compliance. In such cases, compliance will be determined by the administrator on a case-by-case basis.

c5d REPORTING AND RECORDKEEPING REQUIREMENTS. cad The reporting requirements of s. NR 440.08 $c1d$ apply only to the initial performance test. Each owner or operator subject to the provisions of this section shall include the following data in the report of the initial performance test required under s. NR 440.08 $c1d$.

1. Except as provided for in subd. 2., the volume-weighted average mass of VOCs emitted to the atmosphere per volume of applied coating solids cNd for the initial nominal 1-month period for each coating operation from each affected facility.

2. For each affected facility where compliance is determined under the provisions of sub. $c4d\ cbd\ 2.\ c.$, a list of the coatings used during the initial nominal 1-month period, the VOC content of each coating calculated from data determined using Method 24, of Appendix A, 40 CFR part 60, incorporated by reference in s. NR 440.17 $c1d$, and the lowest transfer efficiency at which each coating is applied during the initial nominal 1-month period.

cbd Following the initial report, each owner or operator shall:

1. Report the volume-weighted average mass of VOCs per unit volume of coating solids applied for each coating operation for each affected facility during each nominal 1-month period in which the facility is not in compliance with the applicable emission limits specified in sub. $c3d$. Reports of non-compliance shall be submitted on a quarterly basis, occurring every 3 months following the initial report; and

2. Submit statements that each affected facility has been in compliance with the applicable emission limits specified in sub. $c3d$ during each nominal 1-month period. Statements of compliance shall be submitted on a semiannual basis.

ccd These reports shall be postmarked not later than 10 days after the end of the periods specified in par. cbd .

cdd Each owner or operator subject to the provisions of this section shall maintain at the source, for a period of at least 2 years, records of all data and calculations used to determine monthly VOC emissions from each coating operation for each affected facility as specified in s. NR 440.07 $c5d$.

ced Reporting and recordkeeping requirements for facilities using add-on controls will be determined by the administrator on a case-by-case basis.

c6d TEST METHODS AND PROCEDURES. cad The reference methods in Appendix A, of 40 CFR part 60, incorporated by reference in s. NR 440.17, except as provided under s. NR 440.08 $c2d$, shall be used to determine compliance with sub. $c3d$ as follows:

1. Method 24 for determination of VOC content of each coating as received.

2. For Method 24, the sample shall be at least a 1-liter sample in a 1-liter container.

cbd Other methods may be used to determine the VOC content of each coating if approved by the administrator before testing.

History: Cr. Register, September, 1990, No. 417, eff. 10-1-90; am. $c2d\ cad\ 1.$ a. and 4. $c5d\ cdd$, renum. $c2d\ cad\ 6.$ to 14. to be $c2d\ cad\ 7.$ to 15. and am. $c2d\ cad\ 12.$ and 13., cr. $c2d\ cad\ 6.$, Register, July, 1993, No. 451, eff. 8-1-93; CR 06-109; am. $c4d\ cbd\ 1.$ and 2. a. 4d and $c5d\ cad\ 2.$ Register May 2008 No. 629, eff. 6-1-08; correction in $c2d\ cad\ 8.$ made under s. 13.92 $c4d\ cbd\ 7.$, Stats., Register May 2008 No. 629.

NR 440.73 Calciners and dryers in mineral industries.

c1d APPLICABILITY AND DESIGNATION OF AFFECTED FACILITY. cad The affected facility to which this section applies is each calciner and dryer at a mineral processing plant. Feed and product conveyors are not considered part of the affected facility. For the brick and related clay products industry, only the calcining and drying of raw materials prior to firing of the brick are covered.

cbd An affected facility that is subject to s. NR 440.525, Metallic Mineral Processing Plants, is not subject to this section. Also, the following processes and process units used at mineral processing plants are not subject to this section: vertical shaft kilns in the magnesium compounds industry; the chlorination oxidation process in the titanium dioxide industry; coating kilns, mixers and aerators in the roofing granules industry; and tunnel kilns, tunnel dryers, apron dryers, and grinding equipment that also dries the process material used in any of the 17 mineral industries as defined in sub. $c2d\ ced$.

ccd The owner or operator of any facility under par. cad that commences construction, modification or reconstruction after April 23, 1986, is subject to this section.

c2d DEFINITIONS. All terms not defined in this section have the meanings given in s. NR 440.02. In this section:

cad XCalcinerY means the equipment used to remove combined c chemically boundd water and $\{$ or gases from mineral material through direct or indirect heating. This definition includes expansion furnaces and multiple hearth furnaces.

cbd XControl deviceY means the air pollution control equipment used to reduce particulate matter emissions released to the atmosphere from one or more affected facilities.

ccd XDryerY means the equipment used to remove uncombined c freed water from mineral material through direct or indirect heating.

cdd XInstalled in seriesY means a calciner and dryer installed such that the exhaust gases from one flow through the other and then the combined exhaust gases are discharged to the atmosphere.

ced XMineral processing plantY means any facility that processes or produces any of the following minerals, their con-

concentrates or any mixture of which the majority > 50% is any of the following minerals or a combination of these minerals: alumina, ball clay, bentonite, diatomite, feldspar, fire clay, fuller's earth, gypsum, industrial sand, kaolin, lightweight aggregate, magnesium compounds, perlite, roofing granules, talc, titanium dioxide, and vermiculite.

c3d STANDARDS FOR PARTICULATE MATTER. Each owner or operator of any affected facility that is subject to this section shall comply with the emission limitations in this subsection on and after the date on which the initial performance test required by s. NR 440.08 is completed, but not later than 180 days after the initial startup, whichever date comes first. No emissions may be discharged into the atmosphere from any affected facility that does both of the following:

cad Contains particulate matter in excess of 0.092 gram per dry standard cubic meter (gdscmd) or 0.040 grain per dry standard cubic foot (gdsfdd) for calciners and for calciners and dryers installed in series and in excess of 0.057 g (gdscm) or 0.025 gr (dsfdd) for dryers.

cbd Exhibits greater than 10% opacity, unless the emissions are discharged from an affected facility using a wet scrubbing control device.

c4d RECONSTRUCTION. The cost of replacement of equipment subject to high temperatures and abrasion on processing equipment may not be considered in calculating either the fixed capital cost of the new components or the fixed capital cost that would be required to construct a comparable new facility under s. NR 440.15. Calciner and dryer equipment subject to high temperatures and abrasion are: end seals, flights and refractory lining.

c5d MONITORING OF EMISSIONS AND OPERATIONS. cad With the exception of the process units described in pars. cbd, ccd and cdd, the owner or operator of an affected facility subject to this section who uses a dry control device to comply with the mass emission standard shall install, calibrate, maintain and operate a continuous monitoring system to measure and record the opacity of emissions discharged into the atmosphere from the control device.

cbd In lieu of a continuous opacity monitoring system, the owner or operator of a ball clay vibrating grate dryer, a bentonite rotary dryer, a diatomite flash dryer, a diatomite rotary calciner, a feldspar rotary dryer, a fire clay rotary dryer, an industrial sand fluid bed dryer, a kaolin rotary calciner, a perlite rotary dryer, a roofing granules fluid bed dryer, a roofing granules rotary dryer, a talc rotary calciner, a titanium dioxide spray dryer, a titanium dioxide fluid bed dryer, a vermiculite fluid bed dryer or a vermiculite rotary dryer who uses a dry control device may have a certified visible emissions observer measure and record 3 6-minute averages of the opacity of visible emissions to the atmosphere each day of operation in accordance with Method 9 of Appendix A of 40 CFR part 60, incorporated by reference in s. NR 440.17.

ccd The owner or operator of a ball clay rotary dryer, a diatomite rotary dryer, a feldspar fluid bed dryer, a fuller's earth rotary dryer, a gypsum rotary dryer, a gypsum flash calciner, a gypsum kettle calciner, an industrial sand rotary dryer, a kaolin rotary dryer, a kaolin multiple hearth furnace, a perlite expansion furnace, a talc flash dryer, a talc rotary dryer, a titanium dioxide direct or indirect rotary dryer or a vermiculite expansion furnace who uses a dry control device is exempt from the monitoring requirements of this subsection.

cdd The owner or operator of an affected facility subject to this section who uses a wet scrubber to comply with the mass emission standard for any affected facility shall install, cali-

brate, maintain and operate monitoring devices that continuously measure and record the pressure loss of the gas stream through the scrubber and the scrubbing liquid flow rate to the scrubber. The pressure loss monitoring device shall be certified by the manufacturer to be accurate within 5% of water column gauge pressure at the level of operation. The liquid flow rate monitoring device shall be certified by the manufacturer to be accurate within 5% of design scrubbing liquid flow rate.

c6d RECORDKEEPING AND REPORTING REQUIREMENTS. cad Records of the measurements required in sub. c5d shall be retained for at least 2 years.

cbd Each owner or operator who uses a wet scrubber to comply with sub. c3d shall determine and record once each day, from the recordings of the monitoring devices in sub. c5d cdd, an arithmetic average over a 2-hour period of both the change in pressure of the gas stream across the scrubber and the flowrate of the scrubbing liquid.

ccd Each owner or operator shall submit written reports semiannually of exceedances of control device operating parameters required to be monitored by sub. c5d. For the purpose of these reports, exceedances are defined as follows:

1. All 6-minute periods during which the average opacity from dry control devices is greater than 10%; or
2. Any daily 2-hour average of the wet scrubber pressure drop determined as described in par. cbd that is less than 90% of the average value recorded according to sub. c7d ccd during the most recent performance test that demonstrated compliance with the particulate matter standard; or
3. Each daily wet scrubber liquid flow rate recorded as described in par. cbd that is less than 80% or greater than 120% of the average value recorded according to sub. c7d ccd during the most recent performance test that demonstrated compliance with the particulate matter standard.

c7d TEST METHODS AND PROCEDURES. cad In conducting the performance tests required in s. NR 440.08, the owner or operator shall use the following test methods from Appendix A of 40 CFR part 60, incorporated by reference in s. NR 440.17, or other methods and procedures as specified in this subsection, except as provided in s. NR 440.08 c2d.

cbd The owner or operator shall determine compliance with the particulate matter standards in sub. c3d as follows:

1. Method 5 shall be used to determine the particulate matter concentration. The sampling time and volume for each test run shall be at least 2 hours and 1.70 dscm.
2. Method 9 and the procedures in s. NR 440.11 shall be used to determine opacity from stack emissions.

ccd During the initial performance test of a wet scrubber, the owner or operator shall use the monitoring devices of sub. c5d cdd to determine the average change in pressure of the gas stream across the scrubber and the average flowrate of the scrubber liquid during each of the particulate matter runs. The arithmetic averages of the 3 runs shall be used as the baseline average values for the purposes of sub. c6d ccd.

History: Cr., Register, December, 1995, No. 480, eff. 1-1-96; CR 06-109: am. c3d intro.d and cad Register May 2008 No. 629, eff. 6-1-08.

NR 440.74 Polymeric coating of supporting substrates facilities. **c1d APPLICABILITY AND DESIGNATION OF AFFECTED FACILITY.** cad The affected facility to which the provisions of this section apply is each coating operation and any onsite coating mix preparation equipment used to prepare coatings for the polymeric coating of supporting substrates.

cbd Any affected facility for which the amount of VOC used is less than 95 Mg per 12-month period is subject only to

the requirements of subs. [c5d cbd](#), [c8d cbd](#) and [ccd](#). If the amount of VOC used is 95 Mg or greater per 12-month period, the facility is subject to all the requirements of this section. Once a facility has become subject to the requirements of this section it will remain subject to those requirements regardless of changes in annual VOC use.

[ccd](#) This section applies to any affected facility for which construction, modification or reconstruction begins after April 30, 1987, except for the facilities specified in par. [cdd](#).

[cdd](#) This section does not apply to the following:

1. Coating mix preparation equipment used to manufacture coatings at one plant for shipment to another plant for use in an affected facility or for sale to another company for use in an affected facility;

2. Coating mix preparation equipment or coating operations during those times they are used to prepare or apply waterborne coatings so long as the VOC content of the coating does not exceed 9% by weight of the volatile fraction;

3. Web coating operations that print an image on the surface of the substrate or any coating applied on the same printing line that applies the image.

c2d DEFINITIONS, SYMBOLS AND CROSS-REFERENCE TABLES. [cad](#) All terms used in this section not defined as follows have the meaning given to them in s. [NR 440.02](#).

1. [XCoating applicatorY](#) means any apparatus used to apply a coating to a continuous substrate.

2. [XCoating mix preparation equipmentY](#) means all mixing vessels in which solvent and mixing vessels in which solvent and other materials are blended to prepare polymeric coatings.

3. [XCoating operationY](#) means any coating applicators, flashoff areas and drying ovens located between a substrate unwind station and a rewind station that coats a continuous web to produce a substrate with a polymeric coating. If the coating process does not employ a rewind station, the end of the coating operation is after the last drying oven in the process.

4. [XCommon emission control deviceY](#) means a device controlling emissions from an affected coating operation as well as from any other emission source.

5. [XConcurrentY](#) means the period of time in which construction of an emission control device serving an affected facility is commenced or completed, beginning 6 months prior to the date that construction of the affected facility commences and ending 2 years after the date that construction of the affected facility is completed.

6. [XControl deviceY](#) means any apparatus that reduces the quantity of a pollutant emitted to the air.

7. [XCoverY](#) means, with respect to coating mix preparation equipment, a device that fits over the equipment opening to prevent emission of volatile organic compounds from escaping.

8. [XDrying ovenY](#) means a chamber within which heat is used to dry a surface coating; drying may be the only process or one of multiple processes performed in the chamber.

9. [XEquivalent diameterY](#) means 4 times the area of an opening divided by its perimeter.

10. [XFlashoff areaY](#) means the portion of a coating operation between the coating applicator and the drying oven where VOC begins to evaporate from the coated substrate.

11. [XNatural draft openingY](#) means any opening in a room, building or total enclosure that remains open during operation of the facility and that is not connected to a duct in which a fan is installed. The rate and direction of the natural

draft across such an opening is a consequence of the difference in pressure on either side of the wall or barrier containing the opening.

12. [XNominal 1-month periodY](#) means a calendar month or, if established prior to the performance test, a similar monthly time period, for example, 30-day month or accounting month.

13. [XOnsite coating mix preparation equipmentY](#) means those pieces of coating mix preparation equipment located at the same plant as the coating operation they serve.

14. [XPolymeric coating of supporting substratesY](#) means a web coating process that applies elastomers, polymers or prepolymers to a supporting web other than paper, plastic film, metallic foil or metal coil.

15. [XSubstrateY](#) means the surface to which a coating is applied.

16. [ZTemporary enclosureZ](#) means a total enclosure that is constructed for the sole purpose of measuring the fugitive VOC emissions from an affected facility.

17. [XTotal enclosureY](#) means a structure that is constructed around a source of emissions and operated so that all VOC emissions are collected and exhausted through a stack or duct. With a total enclosure, there will be no fugitive emission, only stack emissions. The drying oven itself may be part of the total enclosure.

18. [XVapor capture systemY](#) means any device or combination of devices designed to contain, collect and route solvent vapors released from the coating mix preparation equipment or coating operation.

19. [XVOC in the applied coatingY](#) means the product of Method 24 VOC analyses or formulation data, if those data are demonstrated to be equivalent to Method 24 results, and the total volume of coating fed to the coating applicator.

20. [XVOC usedY](#) means the amount of VOC delivered to the coating mix preparation equipment of the affected facility, including any contained in premixed coatings or other coating ingredients prepared off the plant site, for the formulation of polymeric coatings to be applied to supporting substrates at the coating operation, plus any solvent added after initial formulation is complete, for example, dilution solvents added at the coating operation. If premixed coatings that require no mixing at the plant site are used, [XVOC usedY](#) means the amount of VOC delivered to the coating applicators of the affected facility.

21. [XVolatile organic compoundsY](#) or [XVOCY](#) means any organic compounds that participate in atmospheric photochemical reactions; or that are measured by a reference method, an equivalent method, an alternative method or that are determined by procedures specified under any section.

22. [XWaterborne coatingY](#) means a coating which contains more than 5 weight percent water in its volatile fraction.

23. [XWeb coatingY](#) means the coating of products, such as fabric, paper, plastic film, metallic foil, metal coil, cord and yarn, that are flexible enough to be unrolled from a large roll; and coated as a continuous substrate by methods including, but not limited to, knife coating, roll coating, dip coating, impregnation, rotogravure and extrusion.

[cbd](#) The nomenclature used in this section has the following meanings:

1. [XA_kY](#) means the area of each natural draft opening [ckd](#) in a total enclosure, in square meters.

2. [XC_{ij}Y](#) means the concentration of VOC in each gas stream [cjd](#) exiting the emission control device, in parts per million by volume.

3. $XC_{bi}Y$ means the concentration of VOC in each gas stream cid entering the emission control device, in parts per million by volume.

4. $XC_{di}Y$ means the concentration of VOC in each gas stream cid entering the emission control device from the affected coating operation, in parts per million by volume.

5. $XC_{fk}Y$ means the concentration of VOC in each uncontrolled gas stream ckd emitted directly to the atmosphere from the affected coating operation, in parts per million by volume.

6. $XC_{gv}Y$ means the concentration of VOC in the gas stream entering each individual carbon absorber vessel cvd, in parts per million by volume. For purposes of calculating the efficiency of the individual absorber vessel, C_{gv} may be measured in the carbon adsorption system[s] common inlet duct prior to the branching of individual inlet ducts.

7. $XC_{hv}Y$ means the concentration of VOC in the gas stream exiting each individual carbon absorber vessel cvd, in parts per million by volume.

8. XEY means the control device efficiency achieved for the duration of the emission test, expressed as a fraction.

9. XFY means the VOC emission capture efficiency of the vapor capture system achieved for the duration of the emission test, expressed as a fraction.

10. XFVY means the average inward face velocity across all natural draft openings in a total enclosure, in meters per hour.

11. XH_vY means the individual carbon absorber vessel cvd efficiency achieved for the duration of the emission test, expressed as a fraction.

12. $XH_{sys}Y$ means the carbon adsorption system efficiency calculated when each absorber vessel has an individual exhaust stack.

13. $XM_{ci}Y$ means the total mass ckgd of each coating cid applied to the substrate at an affected coating operation during a nominal 1-month period as determined from facility records.

14. XM_rY means the total mass ckgd of VOC recovered for a nominal 1-month period.

15. $XQ_{ej}Y$ means the volumetric flow rate of each gas stream cid exiting the emission control device, in dry standard cubic meters per hour when Method 18 or 25 is used to measure VOC concentration or in standard cubic meters per hour cwet basisd when Method 25A is used to measure VOC concentration.

16. $XQ_{bi}Y$ means the volumetric flow rate of each gas stream cid entering the emission control device, in dry standard cubic meters per hour when Method 18 or 25 is used to measure VOC concentration or in standard cubic meters per hour cwet basisd when Method 25A is used to measure VOC concentration.

17. $XQ_{di}Y$ means the volumetric flow rate of each gas stream cid entering the emission control device from the affected coating operation, in dry standard cubic meters per hour when Method 18 or 25 is used to measure VOC concentration or in standard cubic meters per hour cwet basisd when Method 25A is used to measure VOC concentration.

18. $XQ_{fk}Y$ means the volumetric flow rate of each uncontrolled gas stream ckd emitted directly to the atmosphere from the affected coating operation, in dry standard cubic meters per hour when Method 18 or 25 is used to measure VOC concentration or in standard cubic meters per hour cwet basisd when Method 25A is used to measure VOC concentration.

19. $XQ_{gv}Y$ means the volumetric flow rate of the gas stream entering each individual carbon adsorber vessel cvd, in dry standard cubic meters per hour when Method 18 or 25 is used to measure VOC concentration or in standard cubic meters per hour cwet basisd when Method 25A is used to measure VOC concentration. For purposes of calculating the efficiency of the individual adsorber vessel, the value of Q_{gv} can be assumed to equal the value of Q_{gv} measured for that adsorber vessel.

20. $XQ_{hv}Y$ means the volumetric flow rate of the gas stream exiting each individual carbon adsorber vessel cvd, in dry standard cubic meters per hour when Method 18 or 25 is used to measure VOC concentration or in standard cubic meters per hour cwet basisd when Method 25A is used to measure VOC concentration.

21. $XQ_{in_i}Y$ means the volumetric flow rate of each gas stream cid entering the total enclosure through a forced makeup air duct, in standard cubic meters per hour cwet basisd.

22. $XQ_{out_j}Y$ means the volumetric flow rate of each gas stream cjd exiting the total enclosure through an exhaust duct or hood, in standard cubic meters per hour cwet basisd.

23. XRY means the overall VOC emission reduction achieved for the duration of the emission test, expressed as a fraction.

24. XRSY means the total mass ckgd of VOC retained on the coated substrate after oven drying or contained in waste coating for a given combination of coating and substrate.

25. $XW_{oi}Y$ means the weight fraction of VOC in each coating cid applied at an affected coating operation during a nominal 1-month period as determined by Method 24.

ccd Tables 1A and 1B present a cross reference of the affected facility status and the relevant subsections of the regulation.

Table 1A. - Cross Reference^{ab}

Status	Standard	Compliance Provisions - sub. c4d
A. Coating operation:		
1. If projected VOC use is <95 Mg{yr	Sub. c1d cbd: Monitor VOC use	Not applicable
2. If projected VOC use is ≥95 Mg{yr	Sub. c3d cbd 1.: Reduce VOC emissions to the atmosphere from the coating operation by at least 90% or: sub. c3d cbd 2.: Install, operate and maintain a total enclosure around the coating operation and vent the captured VOC emissions from the total enclosure to a control device that is at least 95% efficient.	cad 1., cad 2., cad 3. or cad 4., cbd, ccd
B. Coating mix preparation equipment:		
1. If projected VOC use is ≥ 95 Mg{yr but < 130 Mg{yr.	Sub. c3d ccd 3.: a. Install, operate and maintain a cover on each piece of affected equipment; or b. install operate and maintain a cover on each piece of affected equipment and vent VOC emissions to a VOC control device.	cdd, ccd

2. If projected VOC use is ≥ 130 Mg/yr but there is no concurrent construction of a control device.	Sub. c3d ccd 2.: a. Install, operate and maintain a cover on each piece of affected equipment; or b. install operate and maintain a cover on each piece of affected equipment and vent VOC emissions to a VOC control device.	cdd
3. If projected VOC use is ≥ 130 Mg/yr and there is concurrent construction of a control device.	Sub. c3d ccd 1.: Install, operate and maintain a cover on each piece of affected equipment and vent VOC emissions from the covered equipment to a 95% efficient control device while preparation of the coating is taking place within the vessel.	ccd, ced

^a This table is presented for the convenience of the user and is not intended to supersede the language of the regulation. For the details of the requirements, refer to the text of the regulation.

^b Refer to Table 1B to determine which paragraphs of subs. c5d, c6d and c8d correspond to each compliance provision csub. c4dd.

Table 1B. - Cross Reference

Compliance Provisions - sub. c4d	Test Methods- sub. c6d	Cate- gory{Equipme nt ^a	Monitoring Re- quirements- sub. c5d	Reporting and Recordkeeping Requirements- sub. c8d
A. Coating Operation:				
cad 1. - Gaseous emission test for coating operations not using carbon adsorption beds with individual exhausts.	cbd-cgd	General, CA, CO, TI, CI, PE, TE	cad, cid, cjd, ckd, ccd 1., cdd, ced, cfd, cgd	cad, cdd 7., cfd, cgd, chd, cdd 1., cdd 2. a., cdd 3., cdd 4., cdd 5., cdd 6.
cad 2. - Gaseous emission test for coating operations using carbon adsorption beds with individual exhausts.	cbd-cgd	General, CA, PE, TE	cad, cid, cjd, ckd, ccd 2., cgd	cad, cdd 7., cfd, cgd, chd, cdd 1. b., cdd 2. b., cdd 6.
cad 3. - Monthly liquid material balance - can be used only when a VOC recovery device controls only those emissions from one affected coating operation.	cad	VOC recovery	cid, ckd	ced, cfd, cgd, chd
cad 4. - Short-term c3 to 7 dayd liquid material balance -may be used as an alternative to sub. c4d cad 3.	cad	General, CA, CO, PE,TE	cad, cid, cjd, ckd, ccd 1., ccd 2., cdd, cgd	cad, cdd 7., cfd, cgd, chd, cdd 1., cdd 2., cdd 3., cdd 6.
cbd - Alternative standard for coating operation -demonstrate use of approved total enclosure and emissions vented to a 95% efficient control device.	cbd-cgd	General, CA, CO, TI, CI, PE,TE	cad, cid, cjd, ckd, ccd 1., ccd 2., cdd, ced, cfd, chd	cad, cdd 7., cfd, cgd, chd, cdd 1., cdd 2., cdd 3., cdd 4., cdd 5., cdd 6.
B. Coating mix preparation equipment:				
ccd - Standard for equipment servicing a coating operation with concurrent construction of a control device that uses at least 130 Mg{yr of VOC - demonstrates that covers meeting specifications are installed and used properly; procedures detailing proper use are posted; the mix equipment is vented to a 95% efficient control device.	cbd - cgd	General, CA, TI, CI	cad, cid, cjd, ckd, ccd 1., ccd 2., ced, cfd	cad, cdd 7., cfd, cgd, chd, cdd 1., cdd 2., cdd 4., cdd 5.
cdd - Standard for equipment servicing a coating operation that does not have concurrent construction of a control device but uses at least 130 Mg{yr of VOC or for equipment serving a coating operation that uses < 130 Mg{yr but ≥ 95 Mg{yr of VOC - demonstrate that covers meeting specifications are installed and used properly; procedures detailing proper use are posted; the mix equipment is vented to a control device coptionald.	No other re- quirements apply.	—	—	—

^a CA denotes carbon adsorber; CO denotes condenser; TI denotes thermal incinerator; CI denotes catalytic incinerator; PE denotes partial enclosure; TE denotes total enclosure

c3d STANDARDS FOR VOLATILE ORGANIC COMPOUNDS.

cad Each owner or operator of an affected facility that is subject to the requirements of this section shall comply with the emissions limitations in this subsection on and after the date on which the initial performance test required by s. NR 440.08 is completed, but not later than 60 days after achieving the maximum production rate at which the affected facility will be operated or 180 days after initial startup, whichever dates comes first.

cbd For the coating operation, each owner or operator of an affected facility shall either:

1. Reduce VOC emissions to the atmosphere from the coating operation by at least 90% cXemission reductionY standardd; or

2. Install, operate and maintain a total enclosure around the coating operation and vent the captured VOC emissions from the total enclosure to a control device that is at least 95% efficient calternative standardd.

ccd For the onsite coating mix preparation equipment of an affected facility, the owner or operator shall comply with the following requirements, as applicable:

1. For an affected facility that has concurrent construction of a control device and uses at least 130 Mg of VOC per 12-month period, the owner or operator shall install, operate and maintain a cover on each piece of affected coating mix preparation equipment and vent VOC emissions from the covered mix equipment to a 95% efficient control device while preparation of the coating is taking place within the vessel.

2. For an affected facility that does not have concurrent construction of a control device but uses at least 130 Mg of VOC per 12-month period, the owner or operator shall either:

a. Install, operate and maintain a cover on each piece of affected coating mix preparation equipment; or

b. Install, operate and maintain a cover on each piece of affected coating mix preparation equipment and vent VOC emissions to a VOC control device.

3. For an affected facility that uses at least 95 Mg but less than 130 Mg of VOC per 12-month period, the owner or operator shall either:

a. Install, operate and maintain a cover on each piece of affected coating mix preparation equipment; or

b. Install, operate and maintain a cover on each piece of affected coating mix preparation equipment and vent VOC emissions to a VOC control device.

c4d COMPLIANCE PROVISIONS. cad To demonstrate compliance with the emission reduction standard for coating operations specified in sub. c3d cbd 1., the owner or operator of the affected facility shall use one of the following methods.

1. For coating operations not using carbon adsorption beds with individual exhausts the following gaseous emission test method is applicable when the emissions from any affected coating operation are controlled by a control device other than a fixed-bed carbon adsorption system with individual exhaust stacks for each adsorber vessel. The owner or operator using this method shall comply with the following procedures:

a. Construct the vapor capture system and control device so that all gaseous volumetric flow rates and total VOC emissions can be accurately determined by the applicable test methods and procedures specified in sub. c6d cbd to cgd;

b. Determine capture efficiency from the coating operation by capturing, venting and measuring all VOC emissions from the coating operation. During a performance test, the owner or operator of an affected coating operation located in an area with other sources of VOC shall isolate the coating op-

eration emissions from all other sources of VOC by one of the following methods:

1d Build a temporary enclosure, as defined in sub. c2d cad and conforming to the requirements of par. cbd 1., around the affected coating operation. The temporary enclosure shall be constructed and ventilated, through stacks suitable for testing, so that it has minimal impact on performance of the capture system; or

2d Shut down all other sources of VOC and continue to exhaust fugitive emissions from the affected coating operation through any building ventilation system and other room exhausts such as those on drying ovens. All such ventilation air shall be vented through stacks suitable for testing because the VOC content in each shall be determined.

c. Operate the emission control device with all emission sources connected and operating.

d. Determine the efficiency cEd of the control device by Equation 1:

$$E = \frac{\sum_{i=1}^n Q_{bi} C_{bi} - \sum_{j=1}^n Q_{aj} C_{aj}}{\sum_{i=1}^n Q_{bi} C_{bi}} \quad \text{cEquation 1d}$$

e. Determine the efficiency cFd of the vapor capture system by Equation 2:

$$F = \frac{\sum_{i=1}^n Q_{di} C_{di}}{\sum_{i=1}^n Q_{di} C_{di} + \sum_{k=1}^p Q_{fk} C_{fk}} \quad \text{cEquation 2d}$$

f. For each affected coating operation subject to sub. c3d cbd 1. emission reduction standard for coating operations, compliance is demonstrated if the product of cEd \times cFd is equal to or greater than 0.90.

2. For coating operations using carbon adsorption beds with individual exhausts the following gaseous emission test method is applicable when emissions from any affected coating operation are controlled by a fixed-bed carbon adsorption system with individual exhaust stacks for each adsorber vessel. The owner or operator using this method shall comply with the following procedures:

a. Construct the vapor capture system and control device so that each volumetric flow rate and the total VOC emissions can be accurately determined by the applicable test methods and procedures specified in sub. c6d cbd to cgd;

b. Assure that all VOC emissions from the coating operation are segregated from other VOC sources and that the emissions can be captured for measurement, as described in sub. c4d cad 1. b. 1d and 2d;

c. Operate the emission control device with all emission sources connected and operating;

d. Determine the efficiency cH_vd of each individual adsorber vessel cvd using Equation 3:

$$H_v = \frac{Q_{gv} C_{gv} - Q_{lv} C_{lv}}{Q_{gv} C_{gv}} \quad \text{cEquation 3d}$$

e. Determine the efficiency of the carbon adsorption system cH_{sys}d by computing the average efficiency of the adsorber vessels as weighted by the volumetric flow rate cQ_{lv}d of each individual adsorber vessel cvd using Equation 4:

$$H_{sys} = \frac{\sum_{v=1}^q H_v Q_{lv}}{\sum_{v=1}^q Q_{lv}} \quad \text{cEquation 4d}$$

f. Determine the efficiency cFd of the vapor capture system using Equation c2d.

g. For each affected coating operation subject to sub. c3d cbd 1. emission reduction standard for coating operations, compliance is demonstrated if the product of cH_{sys}d \times cFd is equal to or greater than 0.90.

3. The monthly liquid material balance method can be used only when a VOC recovery device controls only those emissions from one affected coating operation. It may not be used if the VOC recovery device controls emissions from any other VOC emission sources. When demonstrating compliance by this method, s. NR 440.08 c6d does not apply. The owner or operator using this method shall comply with the following procedures to determine the VOC emission reduction for each nominal 1-month period:

a. Measure the amount of coating applied at the coating applicator. This quantity shall be determined at a time and location in the process after all ingredients, including any dilution solvent, have been added to the coating or appropriate adjustments shall be made to account for any ingredients added after the amount of coating has been determined;

b. Determine the VOC content of all coatings applied using the test method specified in sub. c6d cad. This value shall be determined at a time and location in the process after all ingredients, including any dilution solvent, have been added to the coating or appropriate adjustments shall be made to account for any ingredients added after the VOC content in the coating has been determined;

c. Install, calibrate, maintain and operate, according to the manufacturer[s specifications, a device that indicates the cumulative amount of VOC recovered by the control device over each nominal 1-month period. The device shall be certified by the manufacturer to be accurate to within \pm 2.0%;

d. Measure the amount of VOC recovered; and

e. Calculate the overall VOC emission reduction cRd for each and every nominal 1-month period using Equation 5. Emissions during startups and shutdowns are to be included when determining R because startups and shutdowns are part of normal operation for this source category.

$$R = \frac{M_r}{\sum_{i=1}^n (W_{oi} M_{ci} - RS_i)} \quad \text{cEquation 5d}$$

If the value of R_i is equal to or greater than 0.90, compliance with sub. c3d cbd 1. is demonstrated.

1d The value of RS_i is zero unless the owner or operator submits the following information to the administrator for approval of a measured value of RS_i, that is greater than zero but less than or equal to 6% by weight of the liquid VOC applied:

ad Measurement techniques; and

bd Documentation that the measured value of RS_i exceeds zero but is less than or equal to 6% by weight of the liquid VOC applied.

2d For those facilities not subject to subd. 3. e. 1d, the value of RS_i is zero unless the owner or operator submits the following information to the administrator for approval of a measured value of RS_i that is greater than 6% by weight of the liquid VOC applied:

ad Measurement techniques;

bd Documentation that the measured value of RS_i exceeds 6% by weight of the liquid VOC applied; and

cd Either documentation of customer specifications requiring higher values or documentation that the desired properties of the product make necessary for RS_i to exceed 6% by weight of the liquid VOC applied and that such properties cannot be achieved by other means.

3d The measurement techniques of subd. 3. e. 1d ad and 2d ad shall be submitted to the department for approval.

f. The point at which M_i is to be measured shall be established when the compliance procedures are approved. The presumptive point of measurement shall be prior to separa-

tion{purification; a point after separation{purification may be adopted for enhanced convenience or accuracy.

4. Short-term liquid material balance. This method may be used as an alternative to the monthly liquid material balance described in subd. 3. The owner or operator using this method shall comply with the following procedures to determine VOC emission reduction for a 3 to 7 day period and shall continuously monitor VOC emissions as specified in sub. c5d.

a. Use the procedures described in subd. 3. a. through f. to determine the overall emission reduction, R. Compliance is demonstrated if the value of R is equal to or greater than 0.90.

b. The number of days for the performance test is to be based on the affected facility[s representative performance consistent with the requirements of s. NR 440.08 c3d. Data demonstrating that the chosen test period is representative shall be submitted to the department for approval.

cbd Each owner or operator of an affected coating operation subject to the standard specified in sub. c3d cbd 2. shall:

1. Demonstrate that a total enclosure is installed. The total enclosure shall either be approved by the department in accordance with the provisions of 40 CFR 60.746 or meet the requirements in subd. 1. a. to f. as follows:

a. The only openings in the enclosure are forced makeup air and exhaust ducts and natural draft openings such as those through which raw materials enter and exit the coating operation;

b. Total area of all natural draft openings does not exceed 5% of the total surface area of the total enclosure[s walls, floor and ceiling;

c. All access doors and windows are closed during normal operation of the enclosed coating operation, except for brief, occasional openings to accommodate process equipment adjustments. If openings are frequent or if the access door or window remains open for a significant amount of time during the process operation, it shall be considered a natural draft opening. Access doors used routinely by workers to enter and exit the enclosed area shall be equipped with automatic closure devices;

d. Average inward face velocity cFVd across all natural draft openings is a minimum of 3,600 meters per hour as determined by the following procedures:

1d Construct all forced makeup air ducts and all exhaust ducts so that the volumetric flow rate in each can be accurately determined by the test methods and procedures specified in sub. c6d ccd and cdd. Volumetric flow rates shall be calculated without the adjustment normally made for moisture content; and

2d Determine FV by Equation 6:

$$FV = \frac{\sum_{j=1}^n Q_{out,j} - \sum_{i=1}^p Q_{in,i}}{\sum_{k=1}^q A_k} \quad \text{cEquation}$$

6d

e. The air passing through all natural draft openings flows into the enclosure continuously. If FV is less than or equal to 9,000 meters per hour, the continuous inward airflow shall be verified by continuous observation using smoke tubes, streamers, tracer gases or other means approved by the department over the period that the volumetric flow rate tests required to determine FV are carried out. If FV is greater than 9,000 meters per hour, the direction of airflow through the natural draft openings shall be presumed to be inward at all times without verification.

f. All sources of emissions within the enclosure shall be a minimum of 4 equivalent diameters away from each natural draft opening.

2. Determine the control device efficiency using Equation c1d or Equations c3d and c4d, as applicable and the test methods and procedures specified in sub. c6d cbd to cgd.

3. Compliance is demonstrated if the installation of a total enclosure is demonstrated and the value of E determined from Equation c1d or the value of H_{sys} determined from Equations c3d and c4d, as applicable, is equal to or greater than 0.95.

ccd To demonstrate compliance with sub. c3d ccd 1., standard for coating mix preparation equipment servicing a coating operation with concurrent construction of a control device that uses at least 130 Mg per year of VOC, each owner or operator of affected coating mix preparation equipment shall demonstrate that:

1. Covers meeting the following specifications have been installed and are being used properly:

a. Cover shall be closed at all times except when adding ingredients, withdrawing samples, transferring the contents or making visual inspection when such activities cannot be carried out with cover in place. Activities shall be carried out through ports of the minimum practical size;

b. Cover shall extend at least 2 centimeters beyond the outer rim of the opening or shall be attached to the rim;

c. Cover shall be of such design and construction that contact is maintained between cover and rim along the entire perimeter;

d. Any breach in the cover, such as a slit for insertion of a mixer shaft or port for addition of ingredients, shall be covered consistent with subd. 1. a. to c. when not actively in use. An opening sufficient to allow safe clearance for a mixer shaft is acceptable during those periods when the shaft is in place; and

e. A polyethylene or nonpermanent cover may be used provided it meets the requirements of subd. 1. b. to d. A cover may not be reused after once being removed.

2. Procedures detailing the proper use of covers, as specified in subd. 1. a., have been posted in all areas where affected coatings mix preparations equipment is used;

3. The coating mix preparation equipment is vented to a control device while preparation of the coating is taking place within the vessel; and

4. The control device efficiency, E or H_{sys} as applicable, determined using Equation c1d or Equations c3d and c4d, respectively and the test methods and procedures specified in sub. c6d cbd to cgd is equal to or greater than 0.95.

cdd To demonstrate compliance with sub. c3d ccd 2., standard for coating mix preparation equipment servicing a coating operation that does not have concurrent construction of a control device but uses at least 130 Mg of VOC per year, or sub. c3d ccd 3., standard for coating mix preparation equipment servicing a coating operation that uses at least 95 Mg but less than 130 Mg of VOC per year, each owner or operator of affected coating mix preparation equipment shall demonstrate upon inspection that:

1. Covers satisfying the specifications in par. ccd 1. a. to e. have been installed and are being properly operated and maintained; and

2. Procedures detailing the proper use of covers, as specified in par. ccd 1. a., have been posted in all areas where affected coating mix preparation equipment is used.

3. Owners or operators meeting the standard specified in sub. c3d ccd 2. b. or 3. b. shall also demonstrate that the coating mix preparation equipment is vented to a control device.

ced If a control device other than a carbon adsorber, condenser or incinerator is used to control emissions from an affected facility, the necessary operating specifications for that

device shall be approved by the administrator. An example of such a device is a flare.

c5d MONITORING REQUIREMENTS. cad Each owner or operator of an affected facility shall install and calibrate all monitoring devices required under the provisions of this subsection according to the manufacturer[s specifications, prior to the initial performance test in locations such that representative values of the monitored parameters will be obtained. The parameters to be monitored shall be continuously measured and recorded during each performance test.

cbd Each owner or operator of an affected facility that uses less than 95 Mg of VOC per year and each owner or operator of an affected facility subject to the provisions specified in sub. c3d ccd 3. shall:

1. Make semiannual estimates of the projected annual amount of VOC to be used for the manufacture of polymeric coated substrate at the affected coating operation in that year; and

2. Maintain records of actual VOC use.

ccd Each owner or operator of an affected facility controlled by a carbon adsorption system and demonstrating compliance by the procedures described in sub. c4d cad 1., 2., cbd or ccd, which include control device efficiency determinations, or sub. c4d cad 4., short-term liquid material balance, shall carry out the monitoring provisions of subd. 1. or 2., as appropriate.

1. For carbon adsorption systems with a common exhaust stack for all the individual adsorber vessels, install, calibrate, maintain and operate, according to the manufacturer[s specifications, a monitoring device that continuously indicates and records the concentration level of organic compounds in either the control device outlet gas stream or in both the control device inlet and outlet gas streams. The outlet gas stream shall be monitored if the percent increase in the concentration level of organic compounds is used as the basis for reporting, as described in sub. c8d cdd 1. a. The inlet and outlet gas streams shall be monitored if the percent control device efficiency is used as the basis for reporting, as described in sub. c8d cdd 2. a.

2. For carbon adsorption systems with individual exhaust stacks for each adsorber vessel, install, calibrate, maintain and operate, according to the manufacturer[s specifications, a monitoring device that continuously indicates and records the concentration level of organic compounds in the outlet gas stream for a minimum of one complete adsorption cycle per day for each adsorber vessel. The owner or operator may also monitor and record the concentration level of organic compounds in the common carbon adsorption system inlet gas stream or in each individual carbon adsorber vessel inlet stream. The outlet gas streams shall be monitored if the percent increase in the concentration level of organic compounds is used as the basis for reporting, as described in sub. c8d cdd 1. b. In this case, the owner or operator shall compute daily a 3-day rolling average concentration level of organics in the outlet gas stream from each individual adsorber vessel. The inlet and outlet gas streams shall be monitored if the percent control device efficiency is used as the basis for reporting, as described in sub. c8d cdd 2. b. In this case, the owner or operator shall compute daily a 3-day rolling average efficiency for each individual adsorber vessel.

cdd Each owner or operator of an affected facility controlled by a condensation system and demonstrating compliance by the test methods described in sub. c4d cad 1., 2., cbd or ccd, which include control device efficiency determina-

tions, or sub. c4d cad 4., short-term liquid material balance, shall install, calibrate, maintain and operate, according to the manufacturer[s specifications, a monitoring device that continuously indicates and records the temperature of the condenser exhaust stream.

ced Each owner or operator of an affected facility controlled by a thermal incinerator and demonstrating compliance by the test methods described in sub. c4d cad 1., 2., cbd or ccd, which include control device efficiency determinations, shall install, calibrate maintain and operate, according to the manufacturer[s specifications, a monitoring device that continuously indicates and records the combustion temperature of the incinerator. The monitoring device shall have an accuracy within $\pm 1\%$ of the temperature being measured in Celsius degrees.

efd Each owner or operator of an affected facility controlled by a catalytic incinerator and demonstrating compliance by the test methods described in sub. c4d cad 1., 2., cbd or ccd, which include control device efficiency determinations, shall install, calibrate maintain and operate, according to the manufacturer[s specifications, a monitoring device that continuously indicates and records the gas temperature both upstream and downstream of the catalyst bed. The monitoring device shall have an accuracy within $\pm 1\%$ of the temperature being measured in Celsius degrees.

cgd Each owner or operator of an affected facility who demonstrates compliance by the test methods described in sub. c4d cad 1. or 2., which include vapor capture system efficiency determinations, or sub. c4d cad 4., short-term liquid material balance, shall submit a monitoring plan for the vapor capture system to the department for approval. This plan shall identify the parameter to be monitored as an indicator of vapor capture system performance, for example, the amperage to the exhaust fans or duct flow rates, and the method for monitoring the chosen parameter. The owner or operator shall install, calibrate, maintain and operate, according to the manufacturer[s specifications, a monitoring device that continuously indicates and records the value of the chosen parameter.

chd Each owner or operator of an affected facility who demonstrates compliance as described in sub. c4d cbd shall follow the procedures described in par. cgd to establish a monitoring system for the total enclosure.

cid Each owner or operator of an affected facility shall record time periods of mixing or coating operations when the emission control device is malfunctioning or not in use.

cjd Each owner or operator of an affected facility shall record time periods of mixing or coating operations when each monitoring device is malfunctioning or not in use.

ckd Records of the measurements and calculations required in subs. c4d and c5d shall be retained for at least 2 years following the date of the measurements and calculations.

c6d TEST METHODS AND PROCEDURES. Methods in Appendix A of 40 CFR part 60, incorporated by reference in s. NR 440.17, except as provided under s. NR 440.08 c2d, shall be used to determine compliance as follows:

cad Method 24 is used to determine the VOC content in coatings. If it is demonstrated to the satisfaction of the administrator that coating formulation data are equivalent to Method 24 results, formulation data may be used. In the event of any inconsistency between a Method 24 test and a facility[s formulation data, the Method 24 test will govern. For Method 24, the coating sample shall be a 1-liter sample collected in a 1-liter container at a point in the process where the sample will be representative of the coating applied to the substrate, that is,

the sample shall include any dilution solvent or other VOC added during the manufacturing process. The container shall be tightly sealed immediately after the sample is collected. Any solvent or other VOC added after the sample is taken shall be measured and accounted for in the calculations that use Method 24 results.

cbd Method 25 shall be used to determine VOC concentrations from incinerator gas streams. Alternative Methods c18 or 25Ad, may be used as explained in the applicability section of Method 25 in cases where use of Method 25 is demonstrated to be technically infeasible. The owner or operator shall submit notice of the intended test method to the department for approval along with the notification of the performance test required under s. NR 440.08 c4d. Except as indicated in subds. 1. and 2., the test shall consist of 3 separate runs, each lasting a minimum of 30 minutes.

1. When the method is to be used in the determination of the efficiency of a fixed-bed carbon adsorption system with a common exhaust stack for all the individual adsorber vessels pursuant to sub. c4d cad 1., cbd or ccd, the test shall consist of 3 separate runs, each coinciding with one or more complete system rotations through the adsorption cycles of all the individual adsorber vessels.

2. When the method is to be used in the determination of the efficiency of a fixed-bed carbon adsorption system with individual exhaust stacks for each adsorber vessel pursuant to sub. c4d cad 2., cbd or ccd, each adsorber vessel shall be tested individually. Each test shall consist of 3 separate runs, each coinciding with one or more complete adsorption cycles.

ccd Method 1 or 1A is used for sample and velocity traverses;

cdd Method 2, 2A, 2C or 2D is used for velocity and volumetric flow rates;

ced Method 3 is used for gas analysis;

cfid Method 4 is used for stack gas moisture;

cgd Methods 2, 2A 2C or 2D; 3; and 4 shall be performed as applicable at least twice during each test run.

Note: Under 40 CFR 60.746, if, in the administrator[s] judgment, an alternative means of emission limitation will achieve a reduction in emissions of VOC from any emission point subject to sub. c3d ccd at least equivalent to that required by sub. c3d cbd 2. or c3d ced, respectively, the administrator will publish in the Federal Register a notice permitting the use of the alternative means. The administrator may condition permission on requirements that may be necessary to ensure operation and maintenance to achieve the emission reduction as specified in sub. c3d cbd 2. or c3d ced, respectively. Any such notice shall be published only after public notice and an opportunity for a public hearing. Any person seeking permission under 40 CFR 60.746 shall submit to the administrator either results from an emission test that accurately collects and measures all VOC emissions from a given control device or an engineering evaluation that accurately determines such emissions.

c8d REPORTING AND RECORDKEEPING REQUIREMENTS.

cad For each affected facility subject to the requirements of sub. c3d cbd and ccd, the owner or operator shall submit the performance test data and results to the department as specified in s. NR 440.08 c1d. In addition, the average values of the monitored parameters measured at least every 15 minutes and averaged over the period of the performance test shall be submitted with the results of all performance tests.

cbd Each owner or operator of an affected facility subject to the provisions specified in sub. c3d ccd 3. and claiming to use less than 130 Mg of VOC in the first year of operation and each owner or operator of an affected facility claiming to use less than 95 Mg of VOC in the first year of operation shall submit to the department a material flow chart indicating projected VOC use. The owner or operator shall also submit actual VOC use records at the end of the initial year.

ccd Each owner or operator of an affected facility subject to the provisions of sub. c3d ccd 3. and initially using less than

130 Mg of VOC per year and each owner or operator of an affected facility initially using less than 95 Mg of VOC per year shall:

1. Record semiannual estimates of projected VOC use and actual 12-month VOC use;

2. Report the first semiannual estimate in which projected annual VOC use exceeds the applicable cutoff; and

3. Report the first 12-month period in which the actual VOC use exceeds the applicable cutoff.

cdd Each owner or operator of an affected facility demonstrating compliance by the methods described in sub. c4d cad 1., 2., 4., cbd or ccd shall maintain records and submit quarterly reports to the department documenting the following:

1. For those affected facilities monitoring only the carbon adsorption system outlet concentration levels of organic compounds, the periods, during actual coating operations, specified in subd. 1. a. or b., as applicable.

a. For carbon adsorption systems with a common exhaust stack for all the individual adsorber vessels, all periods of 3 consecutive system rotations through the adsorption cycles of all the individual adsorber vessels during which the average value of the concentration level of organic compounds in the common outlet gas stream is more than 20% greater than the average value measured during the most recent performance test that demonstrated compliance.

b. For carbon adsorption systems with individual exhaust stacks for each adsorber vessel, all 3-day rolling averages for each adsorber vessel when the concentration level of organic compounds in the individual gas stream is more than 20% greater than the average value for that adsorber vessel measured during the most recent performance test that demonstrated compliance.

2. For those affected facilities monitoring both the carbon adsorption system inlet and outlet concentration levels of organic compounds, the periods, during actual coating operations, specified in subd. 2. a. or b., as applicable.

a. For carbon adsorption systems with a common exhaust stack for all the individual adsorber vessels, all periods of 3 consecutive adsorption cycles of all the individual adsorber vessels during which the average carbon adsorption system efficiency falls below the applicable level as follows:

1d For those affected facilities demonstrating compliance by the performance test method described in sub. c4d cad 1., the value of E determined using Equation c1d during the most recent performance test that demonstrated compliance.

2d For those affected facilities demonstrating compliance by the performance test described in sub. c4d cad 4., the average value of the system efficiency measured with the monitor during the most recent performance test that demonstrated compliance.

3d For those affected facilities demonstrating compliance pursuant to sub. c4d cbd or ccd, 0.95.

b. For carbon adsorption systems with individual exhaust stacks for each adsorber vessel, all 3-day rolling averages for each adsorber vessel during which the average carbon adsorber vessel efficiency falls below the applicable level as follows:

1d For those affected facilities demonstrating compliance by the performance test method described in sub. c4d cad 2., cbd or ccd, the value of H_v determined using Equation c3d during the most recent performance test that demonstrated compliance.

2d For those affected facilities demonstrating compliance by the performance test described in sub. c4d cad 4., the average efficiency for that adsorber vessel measured with the mon-

itor during the most recent performance test that demonstrated compliance.

3. For those affected facilities monitoring condenser exhaust gas temperature, all 3-hour periods, during actual coating operations, during which the average exhaust temperature is 5 or more Celsius degrees above the average temperature measured during the most recent performance test that demonstrated compliance;

4. For those affected facilities monitoring thermal incinerator combustion exhaust gas temperature, all 3-hour periods, during actual coating operations, during which the average combustion temperature of the device is more than 28 Celsius degrees below the average combustion temperature of the device during the most recent performance test that demonstrated compliance;

5. For those affected facilities monitoring catalytic incinerator catalyst bed temperature, all 3-hour periods, during actual coating operations, during which the average gas temperature immediately before the catalyst bed is more than 28 Celsius degrees below the average gas temperature during the most recent performance test that demonstrated compliance and all 3-hour periods, during actual coating operations, during which the average gas temperature difference across the catalyst bed is less than 80% of the average gas temperature difference during the most recent performance test that demonstrated compliance;

6. For each affected facility monitoring a total enclosure pursuant to sub. c5d chd or vapor capture system pursuant to sub. c5d cgd, all 3-hour periods, during actual coating operations, during which the average total enclosure or vapor capture system monitor readings vary by 5% or more from the average value measured during the most recent performance test that demonstrated compliance.

7. Each owner or operator of an affected coating operation not required to submit reports under subs. 1. to 6. because no reportable periods have occurred shall submit semiannual statements clarifying this fact.

ced Each owner or operator of an affected coating operation, demonstrating compliance by the test methods described in sub. c4d cad 3., liquid-liquid material balance, shall submit the following:

1. For months of compliance, semiannual reports to the department stating that the affected coating operation was in compliance for each 1-month period; and

2. For months of noncompliance, quarterly reports to the department documenting the 1-month amount of VOC contained in the coatings, the 1-month amount of VOC recovered and the percent emission reduction for each month.

cfd Each owner or operator of an affected coating operation, either by itself or with associated coating mix preparation equipment, shall submit the following with the reports required under pars. cdd and ced:

1. All periods during actual mixing or coating operations when a required monitoring device, if any, was malfunctioning or not operating; and

2. All periods during actual mixing or coating operations when the control device was malfunctioning or not operating.

cgd The reports required under pars. cbd to ced shall be postmarked within 30 days of the end of the reporting period.

chd Records required in this subsection shall be retained for at least 2 years.

History: Cr. Register, July, 1993, No. 451, eff. 8-1-93; am. c4d cad 1. d., e., 2. d., e., 3. e. cintro.d, cbd 1. d. 2d, c8d chd, Register, December, 1995, No. 480, eff. 1-1-96; correction in c4d cbd and c5d ced made under s. 13.93 c2md cbd 7.,

Register, November, 1999, No. 527; corrections in c2d cad 12., c4d cad 3. e., 4. b., c5d cgd and c8d cbd made under s. 13.92 c4d cbd 7., Stats., Register May 2008 No. 629.

NR 440.75 Municipal solid waste landfills. c1d
APPLICABILITY AND DESIGNATION OF AFFECTED FACILITY.
 cad The provisions of this section apply to each municipal solid waste cMSWd landfill that commenced construction, reconstruction or modification on or after May 30, 1991. Physical or operational changes made to an existing MSW landfill solely to comply with 40 CFR part 60 subpart Cc are not considered construction, reconstruction or modification for the purposes of this section.

cbd Activities required by or conducted pursuant to a remedial action under the Comprehensive Environmental Response, Compensation and Liability Act c42 USC 9601 to 9675d; the Resource, Conservation and Recovery Act c42 USC 6901 to 6992kd or chs. NR 700 to 750 are not considered construction, reconstruction or modification for purposes of this section.

c2d DEFINITIONS. As used in this section, all terms not defined in this subsection shall have the meanings given in s. NR 440.02 or, for terms not defined in s. NR 440.02, the meanings given in s. NR 400.02. In this section:

cad XActive collection systemY means a gas collection system that uses gas mover equipment.

cbd XActive landfillY means a landfill in which solid waste is being placed or a landfill that is planned to accept waste in the future.

ccd XClosed landfillY means a landfill in which solid waste is no longer being placed, and in which no additional solid wastes will be placed without first filing a notification of modification as prescribed under s. NR 440.07 c1d cdd. Once a notification of modification has been filed, and additional solid waste is placed in the landfill, the landfill is no longer closed.

cdd XClosureY means that point in time when a landfill becomes a closed landfill.

ced XCommercial solid wasteY means all types of solid waste generated by stores, offices, restaurants, warehouses and other nonmanufacturing activities, excluding residential and industrial wastes.

cfd XControlled landfillY means any landfill at which collection and control systems are required under this section as a result of the nonmethane organic compounds emission rate. The landfill is considered controlled at the time a collection and control system design plan is submitted in compliance with sub. c3d cbd 2. a.

cgd XDesign capacityY means the maximum amount of solid waste a landfill can accept, as indicated in terms of volume or mass in the most recent operating license issued under s. 289.31, Stats., by the department, plus any in-place waste not accounted for in the most recent license. If the owner or operator chooses to convert the design capacity from volume to mass or from mass to volume to demonstrate its design capacity is less than 2.5 million megagrams or 2.5 million cubic meters, the calculation shall include a site specific density, which shall be recalculated annually.

chd XDisposal facilityY means all contiguous land and structures, other appurtenances and improvements on the land used for the disposal of solid waste.

cid XEmission rate cutoffY means the threshold annual emission rate to which a landfill compares its estimated emission rate to determine if control under this section is required.

cjd XEnclosed combustorY means an enclosed firebox which maintains a relatively constant limited peak temperature generally using a limited supply of combustion air.

ckd XFlareY means an open combustor without enclosure or shroud.

cLd XGas mover equipmentY means the equipment (e.g. a fan, blower or compressor) used to transport landfill gas through the header system.

cmd XHousehold wasteY means any solid waste including garbage, trash and sanitary waste in septic tanks derived from households including but not limited to single and multiple residences, hotels and motels, bunkhouses, ranger stations, crew quarters, campgrounds, picnic grounds and day-use recreation areas.

cnd XIndustrial solid wasteY means solid waste generated by manufacturing or industrial processes that is not a hazardous waste regulated under 40 CFR part 264 or 265. Industrial solid waste may include, but is not limited to, waste resulting from the following manufacturing processes: electric power generation; fertilizer and agricultural chemicals; food and related products and by-products; inorganic chemicals; iron and steel manufacturing; leather and leather products; nonferrous metals manufacturing and foundries; organic chemicals; plastics and resins manufacturing; pulp and paper industry; rubber and miscellaneous plastic products; stone, glass, clay and concrete products; textile manufacturing; transportation equipment; and water treatment. Industrial solid waste does not include mining waste or oil and gas waste.

cod XInterior wellY means any well or similar collection component located inside the perimeter of the landfill waste. A perimeter well located outside the landfilled waste is not an interior well.

cpd XLandfillY means an area of land or an excavation in which wastes are placed for permanent disposal, and that is not a land application unit, surface impoundment, injection well or waste pile as those terms are defined under 40 CFR 257.2.

cqd XLateral expansionY means a horizontal expansion of the waste boundaries of an existing MSW landfill. A lateral expansion is not a modification unless it results in an increase in the design capacity of the landfill.

crd XModificationY means an increase in the volume design capacity of the landfill allowed by an operating license issued under s. 289.31, Stats., by either horizontal or vertical expansion based on its licensed design capacity as of May 30, 1991. Modification does not occur until the owner or operator commences construction on the horizontal or vertical expansion.

csd XMunicipal solid waste landfillY or XMSW landfillY means an entire disposal facility in a contiguous geographical space where household waste is placed in or on land. An MSW landfill may also receive other types of wastes defined under 40 CFR 257.2 such as commercial solid waste, nonhazardous sludge, conditionally exempt small quantity generator waste and industrial solid waste. Portions of an MSW landfill may be separated by access roads. An MSW landfill may be publicly or privately owned. An MSW landfill may be a new MSW landfill, an existing MSW landfill, or a lateral expansion.

ctd XMunicipal solid waste landfill emissionsY or XMSW landfill emissionsY means gas generated by the decomposition of organic waste deposited in an MSW landfill or derived from the evolution of organic compounds in the waste.

cud XNMOCY means nonmethane organic compounds, as measured according to the provisions of sub. c5d.

cvd XNondegradable wasteY means any waste that does not decompose through chemical breakdown or microbiological activity. Examples include concrete, municipal waste combustor ash and metals.

cwd XPassive collection systemY means a gas collection system that solely uses positive pressure within the landfill to move the gas rather than using gas mover equipment.

cx d XSludgeY means any solid, semisolid or liquid waste generated from a municipal, commercial or industrial wastewater treatment plant, water supply treatment plant or air pollution control facility, exclusive of the treated effluent from a wastewater treatment plant.

cyd XSolid wasteY means any garbage, sludge from a wastewater treatment plant, water supply treatment plant, or air pollution control facility and other discarded material, including solid, liquid, semisolid or contained gaseous material resulting from industrial, commercial, mining, and agricultural operations, and from community activities, but does not include solid or dissolved material in domestic sewage, or solid or dissolved materials in irrigation return flows or industrial discharges that are point sources subject to permits under 33 USC 1342, or source, special nuclear, or by-product material as defined by the Atomic Energy Act, 42 USC 2011 to 2259d.

cymd XSufficient densityY means any number, spacing and combination of collection system components, including vertical wells, horizontal collectors, and surface collectors necessary to maintain emission and migration control as determined by measures of performance set forth in this section.

czd XSufficient extraction rateY means a rate sufficient to maintain a negative pressure at all wellheads in the collection system without causing air infiltration, including any wellheads connected to the system as a result of expansion or excess surface emissions, for the life of the blower.

c3d STANDARDS FOR EMISSIONS FROM MUNICIPAL SOLID WASTE LANDFILLS. cad Each owner or operator of an MSW landfill having a design capacity less than 2.5 million megagrams by mass or 2.5 million cubic meters by volume shall submit an initial design capacity report to the department as provided in sub. c8d cad. The landfill owner or operator may calculate design capacity in either megagrams or cubic meters for comparison with the exemption values. Any density conversions shall be documented and submitted with the report. Submittal of the initial design capacity report shall fulfill the requirements of this section except as follows:

1. The owner or operator shall submit to the department an amended design capacity report, as provided for in sub. c8d cad 3.

2. When an increase in the maximum design capacity of a landfill results in a revised maximum design capacity equal to or greater than 2.5 million megagrams and 2.5 million cubic meters, the owner or operator shall comply with the provision of par. cbd.

cbd Each owner or operator of an MSW landfill having a design capacity equal to or greater than 2.5 million megagrams and 2.5 million cubic meters, shall either comply with subd. 2. or calculate an NMOC emission rate for the landfill using the procedures specified in sub. c5d. The NMOC emission rate shall be recalculated annually, except as provided in sub. c8d cbd 2. The owner or operator of an MSW landfill subject to this section with a design capacity greater than or equal to 2.5 million megagrams and 2.5 million cubic meters is subject to ch. NR 407 permitting requirements.

1. If the calculated NMOC emission rate is less than 50 megagrams per year, the owner or operator shall do the following:

a. Submit an annual emission report to the department, except as provided for in sub. [c8d cbd 2](#).

b. Recalculate the NMOC emission rate annually using the procedures specified in sub. [c5d cad 1](#), until such time as the calculated NMOC emission rate is equal to or greater than 50 megagrams per year, or the landfill is closed.

1d If the NMOC emission rate, upon recalculation, is equal to or greater than 50 megagrams per year, the owner or operator shall install a collection and control system in compliance with subd. 2.

2d If the landfill is permanently closed, a closure notification shall be submitted to the department as provided for in sub. [c8d cdd](#).

2. If the calculated NMOC emission rate is equal to or greater than 50 megagrams per year, the owner or operator shall do all of the following:

a. Submit a collection and control system design plan prepared by a professional engineer to the department within one year.

1d The collection and control system as described in the plan shall meet the design requirements of subd. 2. b.

2d The collection and control system design plan shall include any alternatives to the operational standards, test methods, procedures, compliance measures, monitoring, record-keeping or reporting provisions of subs. [c4d](#) to [c9d](#) proposed by the owner or operator.

3d The collection and control system design plan shall either conform with specifications for active collection systems in sub. [c10d](#) or include a demonstration to the department[s] satisfaction of the sufficiency of the alternative provisions to sub. [c10d](#).

4d The department shall review the information submitted under subd. 2. a. 1d to 3d and either approve it, disapprove it, or request that additional information be submitted. Because of the many site-specific factors involved with landfill gas system design, alternative systems may be necessary. A wide variety of system designs are possible, such as vertical wells, combination horizontal and vertical collection systems, or horizontal trenches only, leachate collection components, and passive systems.

b. Install a collection and control system that captures the gas generated within the landfill within 30 months after the first annual report in which the emission rate equals or exceeds 50 megagrams per year, unless Tier 2 or Tier 3 sampling demonstrates that the emission rate is less than 50 megagrams per year, as specified in sub. [c8d ccd 1](#). or [2](#).

1d An active collection system shall:

ad Be designed to handle the maximum expected gas flow rate from the entire area of the landfill that warrants control over the intended use period of the gas control or treatment system equipment.

bd Collect gas from each area, cell or group of cells in the landfill in which the initial solid waste has been placed for a period of 5 years or more if active, or 2 years or more if closed or at final grade.

cd Collect gas at a sufficient extraction rate.

dd Be designed to minimize off-site migration of subsurface gas.

2d A passive collection system shall:

ad Comply with the provisions specified in subd. 2. b. 1d ad, bd and dd.

bd Be installed with liners on the bottom and all sides in all areas in which gas is to be collected. The liners shall be installed as required under [40 CFR 258.40](#).

c. Route all the collected gas to a control system that complies with one of the following:

1d An open flare designed and operated in accordance with s. [NR 440.18](#).

2d A control system designed and operated to reduce NMOC by 98% by weight, or, when an enclosed combustion device is used for control, to either reduce NMOC by 98% by weight or reduce the outlet NMOC concentration to less than 20 parts per million by volume, dry basis as hexane at 3% oxygen. The reduction efficiency or parts per million by volume shall be established by an initial performance test to be completed no later than 180 days after the initial startup of the approved control system using the test methods specified in sub. [c5d cdd](#).

ad If a boiler or process heater is used as the control device, the landfill gas stream shall be introduced into the flame zone.

bd The control device shall be operated within the parameter ranges established during the initial or most recent performance test. The operating parameters to be monitored are specified in sub. [c7d](#).

3d A treatment system that processes the collected gas for subsequent sale or use. All emissions from any atmospheric vent from the gas treatment system shall be subject to the requirements of subd. 2. c. 1d or 2d.

d. Operate the collection and control device installed to comply with this section in accordance with the provisions of subs. [c4d](#), [c6d](#) and [c7d](#).

3. The collection and control system may be capped or removed provided that all of the following conditions are met:

a. The landfill shall be a closed landfill. A closure report shall be submitted to the department as provided in sub. [c8d cdd](#).

b. The collection and control system shall have been in operation a minimum of 15 years.

c. Following the procedures specified in sub. [c5d cbd](#), the calculated NMOC gas produced by the landfill shall be less than 50 megagrams per year on 3 successive test dates. The test dates shall be no less than 90 days apart, and no more than 180 days apart.

ccd For purposes of obtaining an operating permit under Title V of the Act [c42 USC 7661](#) to [7661fd](#), the owner or operator of a MSW landfill subject to this section with a design capacity less than 2.5 million megagrams or 2.5 million cubic meters is not subject to the requirement to obtain an operating permit for the landfill under ch. [NR 407](#), unless the landfill is otherwise subject to ch. [NR 407](#). For purposes of submitting a timely application for an operating permit under ch. [NR 407](#), the owner or operator of a MSW landfill subject to this section with a design capacity greater than or equal to 2.5 million megagrams and 2.5 million cubic meters, and not otherwise subject to ch. [NR 407](#), becomes subject to the requirements of s. [NR 407.04 c1d](#), regardless of when the design capacity report is actually submitted, no later than the following:

1. June 10, 1996 for MSW landfills that commenced construction, modification, or reconstruction on or after May 30, 1991 but before March 12, 1996.

2. Ninety days after the date of commenced construction, modification or reconstruction for MSW landfills that commence construction, modification or reconstruction on or after March 12, 1996.

cdd When a MSW landfill subject to this section is closed, the owner or operator is no longer subject to the requirement to maintain an operating permit under ch. NR 407 for the landfill if the landfill is not otherwise subject to the requirements of ch. NR 407 and if either of the following conditions are met:

1. The landfill was never subject to the requirement for a control system under par. cbd 2.
2. The owner or operator meets the conditions for control system removal specified in par. cbd 3.

c4d OPERATIONAL STANDARDS FOR COLLECTION AND CONTROL SYSTEMS. cad Each owner or operator of an MSW landfill with a gas collection and control system used to comply with the provisions of sub. c3d cbd 2. b. shall:

1. Operate the collection system such that gas is collected from each area, cell or group of cells in the MSW landfill in which solid waste has been in place for:

- a. 5 years or more if active.
- b. 2 years or more if closed or at final grade.

2. Operate the collection system with negative pressure at each wellhead except under the following conditions:

- a. A fire or increased well temperature. The owner or operator shall record instances when positive pressure occurs in efforts to avoid a fire. These records shall be submitted with the annual reports as provided in sub. c8d cfd 1.

- b. Use of a geomembrane or synthetic cover. The owner or operator shall develop acceptable pressure limits in the design plan.

- c. A decommissioned well. A well may experience a static positive pressure after shut down to accommodate for declining flows. All design changes shall be approved by the department.

3. Operate each interior wellhead in the collection system with a landfill gas temperature less than 55°C and with either a nitrogen level less than 20% or an oxygen level less than 5%. The owner or operator may establish a higher operating temperature, nitrogen or oxygen value at a particular well. A higher operating value demonstration shall show supporting data that the elevated parameter does not cause fires or significantly inhibit anaerobic decomposition by killing methanogens. Nitrogen and oxygen level shall be determined as follows:

- a. The nitrogen level shall be determined using Method 3C in 40 CFR part 60, Appendix A, incorporated by reference in s. NR 440.17 c1d, unless an alternative test method is established as allowed by sub. c3d cbd 2. a.

- b. Unless an alternative test method is established as allowed by sub. c3d cbd 2. a., the oxygen level shall be determined by an oxygen meter using Method 3A or 3C in 40 CFR part 60, Appendix A, incorporated by reference in s. NR 440.17 c1d, except that:

- 1d The span shall be set so that the regulatory limit is between 20 and 50% of the span.

- 2d A data recorder is not required.

- 3d Only 2 calibration gases are required, a zero and span, and ambient air may be used as the span.

- 4d A calibration error check is not required.

- 5d The allowable sample bias, zero drift and calibration drift are 0 10%.

4. Operate the collection system so that the methane concentration is less than 500 parts per million above background at the surface of the landfill. To determine if this level is exceeded, the owner or operator shall conduct surface testing around the perimeter of the collection area and along a pattern

that traverses the landfill at 30 meter intervals and where visual observations indicate elevated concentrations of landfill gas, such as distressed vegetation and cracks or seeps in the cover. The owner or operator may establish an alternative traversing pattern that ensures equivalent coverage. A surface monitoring design plan shall be developed that includes a topographical map with the monitoring route and the rationale for any site-specific deviations from the 30 meter intervals. Areas with steep slopes or other dangerous areas may be excluded from the surface testing.

5. Operate the system such that all collected gases are vented to a control system designed and operated in compliance with sub. c3d cbd 2. c. In the event the collection or control system is inoperable, the gas mover system shall be shut down and all valves in the collection and control system contributing to venting of the gas to the atmosphere shall be closed within one hour.

6. Operate the control or treatment system at all times when the collected gas is routed to the system.

cbd If monitoring demonstrates that the operational requirements in par. cad 2., 3. or 4. are not met, corrective action shall be taken as specified in sub. c6d cad 3. to 5. or ccd. If the specified corrective actions are taken, the monitored exceedance is not a violation of the operational requirements in this subsection.

c5d TEST METHODS AND PROCEDURES. cad 1. Z[Emission rate calculation.] The landfill owner or operator shall calculate the NMOC emission rate using either of the equations provided in subd. 1. a. or b. as appropriate. Both equations may be used if the actual year-to-year solid waste acceptance rate is known for part of the life of the landfill and the actual year-to-year solid waste acceptance rate is unknown for part of the life of the landfill. The values used in both equations shall be 0.05 per year for k, 170 cubic meters per megagram for L_o and 4,000 parts per million by volume as hexane for C_{NMOC}. For landfills located in geographical areas with a 30 year annual average precipitation of less than 25 inches, as measured at the nearest representative official meteorologic site, the k value used shall be 0.02 per year.

- a. The following equation shall be used if the actual year-to-year solid waste acceptance rate is known:

$$M_{NMOC} = \sum_{i=1}^n 2kL_oM_i(e^{-kt_i})(C_{NMOC})(3.6 \times 10^{-9})$$

where:

M_{NMOC} is the total NMOC emission rate from the landfill in megagrams per year

k is the methane generation rate constant in year⁻¹

L_o is the methane generation potential in cubic meters per megagram of solid waste

M_i is the mass of solid waste in the ith section in megagrams. The mass of nondegradable solid waste may be subtracted from the total mass of solid waste in a particular section of the landfill when calculating the value for M_i if documentation of the nature and amount of such wastes is maintained.

t_i is the age of the ith section in years

C_{NMOC} is the concentration of NMOC in parts per million by volume as hexane

3.6 x 10⁻⁹ is a conversion factor

- b. The following equation shall be used if the actual year-to-year solid waste acceptance rate is unknown:

$$M_{\text{NMOC}} = 2L_0R(e^{-kc} - e^{-kt})(C_{\text{NMOC}})(3.6 \times 10^{-9})$$

where:

M_{NMOC} is the mass emission rate of NMOC in megagrams per year

L_0 is the methane generation potential in cubic meters per megagram of solid waste

R is the average annual acceptance rate in megagrams per year. The mass of nondegradable solid waste may be subtracted from the total mass of solid waste in a particular section of the landfill when calculating the value or R , if documentation of the nature and amount of such wastes is maintained.

k is the methane generation rate constant in year⁻¹

t is the age of landfill in years

C_{NMOC} is the concentration of NMOC in parts per million by volume as hexane

c is the time since closure in years. For active landfill $c = 0$ and $e^{-kc} = 1$.

3.6×10^{-9} is a conversion factor

2. ZTier 1.[The owner or operator shall compare the calculated NMOC mass emission rate to the standard of 50 megagrams per year and then do one of the following:

a. If the NMOC emission rate calculated in subd. 1. is less than 50 megagrams per year, the landfill owner shall submit an emission rate report as provided in sub. c8d cbd 1., and shall recalculate the NMOC mass emission rate annually as required under sub. c3d cbd 1.

b. If the calculated NMOC emission rate is equal to or greater than 50 megagrams per year, the landfill owner shall either comply with sub. c3d cbd 2., or determine a site-specific NMOC concentration and recalculate the NMOC emission rate using the procedures provided in subd. 3.

3. ZTier 2.[The landfill owner or operator shall determine the NMOC concentration using the sampling procedures in this subdivision. The landfill owner or operator shall install at least 2 sample probes per hectare of landfill surface that has retained waste for at least 2 years. If the landfill is larger than 25 hectares in area, only 50 sample probes are required. The sample probes shall be located to avoid known areas of nondegradable solid waste. The owner or operator shall collect and analyze one sample of landfill gas from each probe to determine the NMOC concentration using Method 25 or 25C in 40 CFR part 60, Appendix A, incorporated by reference in s. NR 440.17 c1d. Method 18 in 40 CFR part 60, Appendix A, incorporated by reference in s. NR 440.17 c1d, may be used to analyze the samples collected by the Method 25 or 25C sampling procedure. Taking composite samples from different probes into a single cylinder is allowed; however, equal sample volumes shall be taken from each probe. For each composite, the sampling rate, collection times, beginning and ending cylinder vacuums, or alternative volume measurements shall be recorded to verify that composite volumes are equal. Composite sample volumes may not be less than one liter unless evidence can be provided to substantiate the accuracy of smaller volumes. The owner or operator shall terminate compositing before the cylinder approaches ambient pressure, where measurement accuracy diminishes. If using Method 18, the owner or operator shall identify all compounds in the sample and, as a minimum, test for those compounds published in the Compilation of Air Pollutant Emission Factors, AP-42, incorporated by reference in s. NR 440.17 c2d cid 2., minus carbon monox-

ide, hydrogen sulfide and mercury. As a minimum, the instrument shall be calibrated for each of the compounds on the list. The concentration of each Method 18 compound shall be converted to C_{NMOC} as hexane by multiplying by the ratio of its carbon atoms divided by 6. If more than the required number of samples are taken, all samples shall be used in the analysis. The landfill owner or operator shall divide the NMOC concentration from Method 25 or 25C by 6 to convert from C_{NMOC} as carbon to C_{NMOC} as hexane. If the landfill has an active or passive gas removal system in place, Method 25 or 25C samples may be collected from these systems instead of surface probes provided the removal system can be shown to provide sampling as representative as the 2 sampling probe per hectare requirement. For active collection systems, samples may be collected from the common header pipe before the gas moving or condensate removal equipment. For these systems, a minimum of 3 samples shall be collected from the header pipe. The landfill owner or operator shall recalculate the NMOC mass emission rate using the equations in subd. 1. and using the average NMOC concentration from the collected samples instead of the default value for the equation provided in subd. 1., and then do one of the following:

a. If the resulting mass emission rate calculated using the site-specific NMOC concentration is equal to or greater than 50 megagrams per year, the landfill owner or operator shall either comply with sub. c3d cbd 2., or determine the site-specific methane generation rate constant and recalculate the NMOC emission rate using the site-specific methane generation rate constant and using the procedure specified in subd. 4.

b. If the resulting NMOC mass emission rate is less than 50 megagrams per year, the owner or operator shall submit a periodic estimate of the emission rate report as provided in sub. c8d cbd 1. and retest the site-specific NMOC concentration every 5 years using the methods specified in this subsection.

4. ZTier 3.[A landfill owner or operator electing to determine the site-specific methane generation rate constant and to recalculate the NMOC emission rate under this subdivision shall follow the procedures in this subdivision. The site-specific methane generation rate constant shall be determined using the procedures provided in Method 2E in 40 CFR part 60, Appendix A, incorporated by reference in s. NR 440.17 c1d. The landfill owner or operator shall estimate the NMOC mass emission rate using the equations in subd. 1. as appropriate and using a site-specific methane generation rate constant, k , and the site-specific NMOC concentration as determined in subd. 3. instead of the default values provided in subd. 1. The landfill owner or operator shall compare the resulting NMOC mass emission rate to the standard of 50 megagrams per year, and then do one of the following:

a. If the NMOC mass emission rate as calculated using the site-specific methane generation rate constant and concentration of NMOC is equal to or greater than 50 megagrams per year, the owner or operator shall comply with sub. c3d cbd 2.

b. If the NMOC mass emission rate is less than 50 megagrams per year, the owner or operator shall submit a periodic emission rate report as provided in sub. c8d cbd 1. and shall recalculate the NMOC mass emission rate annually, as provided in sub. c8d cbd 1. using the equations in subd. 1. and using the site-specific methane generation rate constant and NMOC concentration obtained in subd. 3. The calculation of the methane generation rate constant is performed only once, and the value obtained from this test shall be used in all subsequent annual NMOC emission rate calculations.

5. ZAlternative methods.[The owner or operator may use other methods to determine the NMOC concentration or a site-specific k as an alternative to the methods required in subs. 3. and 4. if the method has been approved by the administrator.

cbd 1. After the installation of a collection and control system in compliance with sub. c6d, the owner or operator shall calculate the NMOC emission rate for purposes of determining when the system can be removed as provided in sub. c3d cbd 3., using the following equation:

$$M_{\text{NMOC}} = (1.89 \times 10^{-3}) Q_{\text{LFG}} C_{\text{NMOC}}$$

where:

M_{NMOC} is the mass emission rate of NMOC in megagrams per year

Q_{LFG} is the flow rate of landfill gas in cubic meters per minute

C_{NMOC} is the NMOC concentration in parts per million by volume as hexane

2. The flow rate of landfill gas, Q_{LFG} , shall be determined by measuring the total landfill gas flow rate at the common header pipe that leads to the control device using a gas flow measuring device calibrated according to the provisions of section 4 of Method 2E in 40 CFR part 60, Appendix A, incorporated by reference in s. NR 440.17 c1d.

3. The average NMOC concentration, C_{NMOC} , shall be determined by collecting and analyzing landfill gas sampled from the common header pipe before the gas moving or condensate removal equipment using the procedures in Method 25C or Method 18 in 40 CFR part 60, Appendix A, incorporated by reference in s. NR 440.17 c1d. If using Method 18, the minimum list of compounds to be tested shall be those published in the most recent Compilation of Air Pollutant Emission Factors, AP-42, incorporated by reference in s. NR 440.17 c2d cid 2. The sample location on the common header pipe shall be before any condensate removal or other gas refining units. The landfill owner or operator shall divide the NMOC concentration from Method 25C by 6 to convert from C_{NMOC} as carbon to C_{NMOC} as hexane.

4. The owner or operator may use another method to determine landfill gas flow rate and NMOC concentration if the method has been approved by the department.

ccd When calculating emissions for purposes of prevention of significant deterioration, the owner or operator of each MSW landfill subject to the provisions of this section shall estimate the NMOC emission rate for comparison to the major source and significance levels in s. NR 405.02 using the Compilation of Air Pollutant Emission Factors, AP-42, incorporated by reference in s. NR 440.17 c2d cid 2., or other measurement procedures approved by the department.

cdd For the performance test required in sub. c3d cbd 2. c. 2d, Method 18, 25 or 25C in 40 CFR part 60, Appendix A, incorporated by reference in s. NR 440.17 c1d, shall be used to determine compliance with the 98% by weight reduction efficiency or the 20 ppmv outlet concentration level, unless another method to demonstrate compliance has been approved by the department as provided by sub. c3d cbd 2. a. 2d. Method 3 or 3A, in 40 CFR part 60, Appendix A, incorporated by reference in s. NR 440.17 c1d, shall be used to determine oxygen for correcting the NMOC concentration as hexane to 3%. In cases where the outlet concentration is less than 50 ppm NMOC as carbon c8 ppm NMOC as hexaned, Method 25A shall be used in place of Method 25. If Method 18 is

used, the minimum list of compounds to be tested shall be those published in the Compilation of Air Pollutant Emission Factors, AP-42, incorporated by reference in s. NR 440.17 c2d cid 2. The following equation shall be used to calculate efficiency:

$$\text{Control Efficiency} = \frac{NMOC_{\text{in}} - NMOC_{\text{out}}}{NMOC_{\text{in}}}$$

where:

$NMOC_{\text{in}}$ is the mass of NMOC entering control device

$NMOC_{\text{out}}$ is the mass of NMOC exiting control device

c6d COMPLIANCE PROVISIONS. cad Except as provided in sub. c3d cbd 2. a. 2d, the following specified methods shall be used to determine whether the gas collection system is in compliance with sub. c3d cbd 2. b.:

1. For the purpose of calculating the maximum expected gas generation flow rate from the landfill to determine compliance with sub. c3d cbd 2. b. 1d ad, one of the equations in this subdivision shall be used. The k and L_0 kinetic factors shall be those published in the Compilation of Air Pollutant Emission Factors, AP-42, incorporated by reference in s. NR 440.17 c2d cid 2., or other site specific values demonstrated to be appropriate and approved by the department. If k has been determined as specified in sub. c5d cad 4., the value of k determined from the test shall be used. A value of no more than 15 years shall be used for the intended use period of the gas mover equipment. The active life of the landfill is the age of the landfill plus the estimated number of years until closure. The equations are as follows:

a. For sites with unknown year-to-year solid waste acceptance rate:

$$Q_m = 2L_0 R c e^{-kc} - e^{-kt} \delta$$

where:

Q_m is the maximum expected gas generation flow rate in cubic meters per year

L_0 is the methane generation potential in cubic meters per megagram of solid waste

R is the average annual acceptance rate in megagrams per year

k is the methane generation rate constant in year⁻¹

t is the age of the landfill at equipment installation plus the time the owner or operator intends to use the gas mover equipment or active life of the landfill, whichever is less. If the equipment is installed after closure, t is the age of the landfill at installation in years.

C is the time since closure in years. For an active landfill $c = 0$ and $e^{-kc} = 1$.

b. For sites with known year-to-year solid waste acceptance rate:

$$Q_m = \sum_{i=1}^n 2kL_0 M_i (e^{-kt_i})$$

where:

Q_m is the maximum expected gas generation flow rate in cubic meters per year

k is the methane generation rate constant in year⁻¹

L_0 is the methane generation potential in cubic meters per megagram of solid waste

M_i is the mass of solid waste in the ith section in megagrams

t_i is the age of the ith section in years

2. If a collection and control system has been installed, actual flow data may be used to project the maximum expected gas generation flow rate instead of, or in conjunction with, the equation in subd. 1. a. or b. If the landfill is still accepting waste, the actual measured flow data will not equal the maximum expected gas generation rate, so calculations using the equation in subd. 1. a. or b. or other methods shall be used to predict the maximum expected gas generation rate over the intended period of use of the gas control system equipment.

3. For the purposes of determining sufficient density of gas collectors for compliance with sub. c3d cbd 2. b. 1d bd, the owner or operator shall design a system of vertical wells, horizontal collectors or other collection devices, satisfactory to the department, capable of controlling and extracting gas from all portions of the landfill sufficient to meet all operational and performance standards.

4. For the purpose of demonstrating whether the gas collection system flow rate is sufficient to determine compliance with sub. c3d cbd 2. b. 1d cd, the owner or operator shall measure gauge pressure in the gas collection header at each individual well, monthly. If a positive pressure exists, action shall be initiated to correct the exceedance within 5 calendar days, except for the 3 conditions allowed under sub. c4d cad 2. If negative pressure cannot be achieved without excess air infiltration within 15 calendar days of the first measurement, the gas collection system shall be expanded to correct the exceedance within 120 days of the initial measurement of positive pressure. Any attempted corrective measure may not cause exceedances of other operational or performance standards. An alternative timeline for correcting the exceedance may be submitted to the department for approval.

5. Owners or operators are not required to expand the system as required in subd. 4. during the first 180 days after gas collection system startup.

6. For the purpose of identifying whether excess air infiltration into the landfill is occurring, the owner or operator shall monitor each well monthly for temperature and nitrogen or oxygen as provided in sub. c4d cad 3. If a well exceeds one of these operating parameters, action shall be initiated to correct the exceedance within 5 calendar days. If correction of the exceedance cannot be achieved within 15 calendar days of the first measurement, the gas collection system shall be expanded to correct the exceedance within 120 days of the initial exceedance. Any attempted corrective measure may not cause exceedances of other operational or performance standards. An alternative timeline for correcting the exceedance may be submitted to the department for approval.

7. An owner or operator seeking to demonstrate compliance with sub. c3d cbd 2. b. 1d dd through the use of a collection system not conforming to the specifications provided in sub. c10d shall provide information satisfactory to the department as specified in sub. c3d cbd 2. a. 3d demonstrating that off-site migration is being controlled.

cbd For purposes of compliance with sub. c4d cad 1., each owner or operator of a controlled landfill shall place each well or design component as specified in the approved design plan as provided in sub. c3d cbd 2. a. Each well shall be installed no later than 60 days after the date on which the initial solid waste has been in place for a period of one of the following:

1. 5 years if active.
2. 2 years if closed or at final grade.

ccd The following procedures shall be used for compliance with the surface methane operational standard as provided in sub. c4d cad 4.:

1. After installation of the collection system, the owner or operator shall monitor surface concentrations of methane along the entire perimeter of the collection area and along a pattern that traverses the landfill at 30 meter intervals, or along a site-specific established spacing, for each collection area on a quarterly basis using an organic vapor analyzer, flame ionization detector, or other portable monitor meeting the specifications provided in par. cdd.

2. The background concentration shall be determined by moving the probe inlet upwind and downwind outside the boundary of the landfill at a distance of at least 30 meters from the perimeter wells.

3. Surface emission monitoring shall be performed in accordance with section 4.3.1 of Method 21 in 40 CFR part 60, Appendix A, incorporated by reference in s. NR 440.17 c1d, except that the probe inlet shall be placed within 5 to 10 centimeters of the ground. Monitoring shall be performed during typical meteorological conditions.

4. Any reading of 500 parts per million or more above background at any location shall be recorded as a monitored exceedance and the actions specified in this subdivision shall be taken. As long as the specified actions are taken, the exceedance is not a violation of the operational requirements of sub. c4d cad 4. The actions are as follows:

a. The location of each monitored exceedance shall be marked and the location recorded.

b. Cover maintenance or adjustments to the vacuum of the adjacent wells to increase the gas collection in the vicinity of each exceedance shall be made and the location shall be re-monitored within 10 calendar days of detecting the exceedance.

c. If the re-monitoring of the location shows a second exceedance, additional corrective action shall be taken and the location shall be monitored again within 10 days of the second exceedance. If the re-monitoring shows a third exceedance for the same location, the action specified in subd. 4. e. shall be taken, and no further monitoring of that location is required until the action specified in subd. 4. e. has been taken.

d. Any location that initially showed an exceedance but has a methane concentration less than 500 ppm methane above background at the 10-day re-monitoring specified in subd. 4. b. or c. shall be re-monitored one month from the initial exceedance. If the 1-month re-monitoring shows a concentration less than 500 parts per million above background, no further monitoring of that location is required until the next quarterly monitoring period. If the 1-month re-monitoring shows an exceedance, the actions specified in subd. 4. c. or e. shall be taken.

e. For any location where monitored methane concentration equals or exceeds 500 parts per million above background 3 times within a quarterly period, a new well or other collection device shall be installed within 120 calendar days of the initial exceedance. An alternative remedy to the exceedance, such as upgrading the blower, header pipes or control device, and a corresponding timeline for installation may be submitted to the department for approval.

5. The owner or operator shall implement a program to monitor for cover integrity and implement cover repairs as necessary on a monthly basis.

cdd Each owner or operator seeking to comply with the provisions in par. ccd shall comply with the following instrumentation specifications and procedures for surface emission monitoring devices:

1. The portable analyzer shall meet the instrument specifications provided in section 3 of Method 21 in 40 CFR part 60, Appendix A, incorporated by reference in s. NR 440.17 c1d, except that XmethaneY shall replace all references to VOC.

2. The calibration gas shall be methane, diluted to a nominal concentration of 500 parts per million in air.

3. To meet the performance evaluation requirements in section 3.1.3 of Method 21 in 40 CFR part 60, Appendix A, incorporated by reference in s. NR 440.17 c1d, the instrument evaluation procedures of section 4.4 of Method 21 shall be used.

4. The calibration procedures provided in section 4.2 of Method 21 in 40 CFR part 60, Appendix A, incorporated by reference in s. NR 440.17 c1d, shall be followed immediately before commencing a surface monitoring survey.

ced The provisions of this section apply at all times, except during periods of startup, shutdown or malfunction, provided that the duration of startup, shutdown or malfunction may not exceed 5 days for collection systems and may not exceed one hour for treatment or control devices.

c7d MONITORING OF OPERATIONS. Except as provided in sub. c3d cbd 2. a. 2d:

cad Each owner or operator seeking to comply with sub. c3d cbd 2. b. 1d for an active gas collection system shall install a sampling port and a thermometer, other temperature measuring device, or an access port for temperature measurements at each wellhead and do all of the following:

1. Measure the gauge pressure in the gas collection header on a monthly basis as provided in sub. c6d cad 4.

2. Monitor nitrogen or oxygen concentration in the landfill gas on a monthly basis as provided in sub. c6d cad 6.

3. Monitor temperature of the landfill gas on a monthly basis as provided in sub. c6d cad 6.

cbd Each owner or operator seeking to comply with sub. c3d cbd 2. c. using an enclosed combustor shall calibrate, maintain and operate according to the manufacturer[s specifications, the following equipment:

1. A temperature monitoring device equipped with a continuous recorder and having a minimum accuracy of 0 1% of the temperature being measured, expressed in degrees Celsius, or 0.5 degrees Celsius, whichever is greater. A temperature monitoring device is not required for boilers or process heaters with design heat input capacity equal to or greater than 44 megawatts.

2. A device that records flow to or bypass of the control device. The owner or operator shall do one of the following:

a. Install, calibrate and maintain a gas flow rate measuring device that shall record the flow to the control device at least every 15 minutes.

b. Secure the bypass line valve in the closed position with a car-seal or a lock-and-key type configuration. A visual inspection of the seal or closure mechanism shall be performed at least once every month to ensure that the valve is maintained in the closed position and that the gas flow is not diverted through the bypass line.

ccd Each owner or operator seeking to comply with sub. c3d cbd 2. c. using an open flare shall install, calibrate, maintain and operate according to the manufacturer[s specifications the following equipment:

1. A heat sensing device, such as an ultraviolet beam sensor or thermocouple, at the pilot light or the flame itself to indicate the continuous presence of a flame.

2. A device that records flow to or bypass of the flare. The owner or operator shall do one of the following:

a. Install, calibrate and maintain a gas flow rate measuring device that shall record the flow to the control device at least every 15 minutes.

b. Secure the bypass line valve in the closed position with a car-seal or a lock-and-key type configuration. A visual inspection of the seal or closure mechanism shall be performed at least once every month to ensure that the valve is maintained in the closed position and that the gas flow is not diverted through the bypass line.

cdd Each owner or operator seeking to demonstrate compliance with sub. c3d cbd 2. c. using a device other than an open flare or an enclosed combustor shall provide information satisfactory to the department as provided in sub. c3d cbd 2. a. 2d describing the operation of the control device, the operating parameters that would indicate proper performance, and appropriate monitoring procedures. The department shall review the information and either approve it or request that additional information be submitted. The department may specify additional appropriate monitoring procedures.

ced Each owner or operator seeking to install a collection system that does not meet the specifications in sub. c10d, or seeking to monitor alternative parameters to those required by subs. c4d to c6d or this subsection, shall provide information satisfactory to the department as provided in sub. c3d cbd 2. a. 2d and 3d describing the design and operation of the collection system, the operating parameters that would indicate proper performance, and appropriate monitoring procedures. The department may specify additional appropriate monitoring procedures.

cfđ Each owner or operator seeking to demonstrate compliance with sub. c6d ccd shall monitor surface concentrations of methane according to the instrument specifications and procedures provided in sub. c6d cdd. Any closed landfill that has no monitored exceedances of the operational standard in 3 consecutive quarterly monitoring periods may skip to annual monitoring. Any methane reading of 500 ppm or more above background detected during the annual monitoring shall return the frequency for that landfill to quarterly monitoring.

c8d REPORTING REQUIREMENTS. Except as provided in sub. c3d cbd 2. a. 2d:

cad Each owner or operator subject to the requirements of this section shall do all of the following:

1. Submit to the department an initial design capacity report which fulfills the requirements of the notification of the date construction is commenced as required under s. NR 440.07 c1d cad no later than one of the following:

a. June 10, 1996, for landfills that commenced construction, modification or reconstruction on or after May 30, 1991 but before March 12, 1996.

b. Ninety days after the date of commenced construction, modification or reconstruction for landfills that commence construction, modification or reconstruction on or after March 12, 1996.

2. Ensure that the initial design capacity report submitted under subd. 1. contains the following information:

a. A map or plot of the landfill, providing the size and location of the landfill, and identifying all areas where solid waste may be landfilled according to an operating license issued under s. 289.31, Stats., by the department.

b. The maximum design capacity of the landfill. Where the maximum design capacity is specified in an operating license issued under s. 289.31, Stats., by the department, a copy

of the operating license specifying the maximum design capacity may be submitted as part of the report. If the maximum design capacity of the landfill is not specified in the operating license, the maximum design capacity shall be calculated using good engineering practices. The calculations shall be provided, along with the relevant parameters, as part of the report. The department may request other reasonable information as may be necessary to verify the maximum design capacity of the landfill.

3. Submit an amended design capacity report to the department providing notification of an increase in the design capacity of the landfill, within 90 days of an increase in the maximum design capacity of the landfill to or above 2.5 million megagrams and 2.5 million cubic meters. This increase in design capacity may result from an increase in the volume of the landfill allowed in an operating license issued under s. 289.31, Stats., by the department, or an increase in the density as documented in the annual recalculation required in sub. c9d chd.

cbd 1. Each owner or operator subject to the requirements of this section shall submit an NMOC emission rate report to the department initially and annually thereafter, except as provided for in subds. 2. and 4. The department may request additional information as may be necessary to verify the reported NMOC emission rate. The NMOC emission rate report shall contain an annual or 5-year estimate of the NMOC emission rate calculated using the formula and procedures provided in sub. c5d cad or cbd, as applicable. The initial NMOC emission rate report may be combined with the initial design capacity report required in par. cad 1. and shall be submitted no later than one of the following:

a. June 10, 1996, for landfills that commenced construction, modification or reconstruction on or after May 30, 1991, but before March 12, 1996.

b. Ninety days after the date of commenced construction, modification or reconstruction for landfills that commence construction, modification or reconstruction on or after March 12, 1996.

2. If the estimated NMOC emission rate as reported in the annual report to the department is less than 50 megagrams per year in each of the next 5 consecutive years, the owner or operator may elect to submit an estimate of the NMOC emission rate for the next 5-year period in lieu of the annual report. This estimate shall include the current amount of solid waste in place and the estimated waste acceptance rate for each year of the 5 years for which an NMOC emission rate is estimated. All data and calculations upon which this estimate is based shall be provided to the department. This estimate shall be revised at least once every 5 years. If the actual waste acceptance rate exceeds the estimated waste acceptance rate in any year reported in the 5-year estimate, a revised 5-year estimate shall be submitted to the department. The revised estimate shall cover the 5-year period beginning with the year in which the actual waste acceptance rate exceeded the estimated waste acceptance rate.

3. The NMOC emission rate report shall include all the data, calculations, sample reports and measurements used to estimate the annual or 5-year emissions.

4. Each owner or operator subject to the requirements of this section is exempted from the requirements of subds. 1. to 3., after the installation of a collection and control system in compliance with sub. c3d cbd 2., during the time the collection and control system is in operation and in compliance with subs. c4d and c6d.

ccd Each owner or operator subject to the provisions of sub. c3d cbd 2. a. shall submit a collection and control system design plan to the department within one year of the first report required under par. cbd in which the emission rate equals or exceeds 50 megagrams per year, except as follows:

1. If the owner or operator elects to recalculate the NMOC emission rate after Tier 2 NMOC sampling and analysis as provided in sub. c5d cad 3. and the resulting rate is less than 50 megagrams per year, annual periodic reporting shall be resumed, using the Tier 2 determined site-specific NMOC concentration, until the calculated emission rate is equal to or greater than 50 megagrams per year or the landfill is closed. The revised NMOC emission rate report, with the recalculated emission rate based on NMOC sampling and analysis, shall be submitted within 180 days of the first calculated exceedance of 50 megagrams per year.

2. If the owner or operator elects to recalculate the NMOC emission rate after determining a site-specific methane generation rate constant, k, as provided in Tier 3 in sub. c5d cad 4., and the resulting NMOC emission rate is less than 50 megagrams per year, annual periodic reporting shall be resumed. The resulting site-specific methane generation rate constant, k, shall be used in the emission rate calculation until the time the emissions rate calculation results in an exceedance. The revised NMOC emission rate report based on the provisions of sub. c5d cad 4. and the resulting site-specific methane generation rate constant, k, shall be submitted to the department within one year of the first calculated emission rate exceeding 50 megagrams per year.

cdd Each owner or operator of a controlled landfill shall submit a closure report to the department within 30 days of waste acceptance cessation. The department may request additional information as may be necessary to verify that permanent closure has taken place in accordance with the requirements of 40 CFR 258.60. If a closure report has been submitted to the department, no additional wastes may be placed into the landfill without filing a notification of modification as described under s. NR 440.07 c1d cdd.

ced 1. Each owner or operator of a controlled landfill shall submit an equipment removal report to the department 30 days prior to removal or cessation of operation of the control equipment. The equipment removal report shall contain all of the following items:

a. A copy of the closure report submitted in accordance with par. cdd.

b. A copy of the initial performance test report demonstrating that the 15 year minimum control period has expired.

c. Dated copies of 3 successive NMOC emission rate reports demonstrating that the landfill is no longer producing 50 megagrams or greater of NMOC per year.

2. The department may request additional information as may be necessary to verify that all of the conditions for removal in sub. c3d cbd 3. have been met.

cfid Each owner or operator of a landfill seeking to comply with sub. c3d cbd 2. using an active collection system designed in accordance with sub. c3d cbd 2. b. shall submit to the department annual reports of the recorded information in subds. 1. to 6. The initial annual report shall be submitted within 180 days of installation and startup of the collection and control system, and shall include the initial performance test report required under s. NR 440.08. For enclosed combustion devices and flares, reportable exceedances are defined under sub. c9d ccd. The information which shall be recorded is as follows:

1. Value and length of time for exceedance of applicable parameters monitored under sub. [c7d cad](#) to [cdd](#).

2. Description and duration of all periods when the gas stream is diverted from the control device through a bypass line or the indication of bypass flow as specified under sub. [c7d](#).

3. Description and duration of all periods when the control device was not operating for a period exceeding one hour and length of time the control device was not operating.

4. Description and duration of all periods when the collection system was not operating in excess of 5 days.

5. The location of each exceedance of the 500 parts per million methane concentration as provided in sub. [c4d cad 4](#), and the concentration recorded at each location for which an exceedance was recorded in the previous month.

6. The date of installation and the location of each well or collection system expansion added pursuant to sub. [c6d cad 4](#), [cbd](#) and [ccd 4](#).

[cgd](#) Each owner or operator seeking to comply with sub. [c3d cbd 2. c](#) shall include the following information with the initial performance test report required under s. [NR 440.08](#):

1. A diagram of the collection system showing collection system positioning including all wells, horizontal collectors, surface collectors or other gas extraction devices, including the locations of any areas excluded from collection and the proposed sites for the future collection system expansion.

2. The data upon which the sufficient density of wells, horizontal collectors, surface collectors or other gas extraction devices and the gas mover equipment sizing are based.

3. The documentation of the presence of asbestos or non-degradable material for each area from which collection wells have been excluded based on the presence of asbestos or non-degradable material.

4. The sum of the gas generation flow rates for all areas from which collection wells have been excluded based on non-productivity and the calculations of gas generation flow rate for each excluded area.

5. The provisions for increasing gas mover equipment capacity with increased gas generation flow rate, if the present gas mover equipment is inadequate to move the maximum flow rate expected over the life of the landfill.

6. The provisions for the control of off-site migration.

c9d RECORDKEEPING REQUIREMENTS. [cad](#) Except as provided in sub. [c3d cbd 2. a. 2d](#), each owner or operator of an MSW landfill subject to the provisions of sub. [c3d cbd](#) shall keep for at least 5 years up-to-date, readily accessible, on-site records of the design capacity report which triggered sub. [c3d cbd](#), the current amount of solid waste in-place, and the year-by-year waste acceptance rate. Off-site records may be maintained if they are retrievable within 4 hours. Either paper copy or electronic formats are acceptable.

[cbd](#) Except as provided in sub. [c3d cbd 2. a. 2d](#), each owner or operator of a controlled landfill shall keep up-to-date, readily accessible records for the life of the control equipment of the data listed in subs. [1. to 4.](#) as measured during the initial performance test or compliance determination. Records of subsequent tests or monitoring shall be maintained for a minimum of 5 years. Records of the control device vendor specifications shall be maintained until removal. The data is as follows:

1. Where an owner or operator subject to the provisions of this section seeks to demonstrate compliance with sub. [c3d cbd 2. b.](#), the following:

a. The maximum expected gas generation flow rate as calculated in sub. [c6d cad 1](#). The owner or operator may use another method to determine the maximum gas generation flow rate if the method has been approved by the department.

b. The density of wells, horizontal collectors, surface collectors or other gas extraction devices determined using the procedures specified in sub. [c10d cad 1](#).

2. Where an owner or operator subject to the provisions of this section seeks to demonstrate compliance with sub. [c3d cbd 2. c](#), through use of an enclosed combustion device other than a boiler or process heater with a design heat input capacity equal to or greater than 44 megawatts, the following:

a. The average combustion temperature measured at least every 15 minutes and averaged over the same time period of the performance test.

b. The percent reduction of NMOC determined as specified in sub. [c3d cbd 2. c. 2d](#) achieved by the control device.

3. Where an owner or operator subject to the provisions of this section seeks to demonstrate compliance with sub. [c3d cbd 2. c. 2d](#) through use of a boiler or process heater of any size, a description of the location at which the collected gas vent stream is introduced into the boiler or process heater over the same time period of the performance testing.

4. Where an owner or operator subject to the provisions of this section seeks to demonstrate compliance with sub. [c3d cbd 2. c. 1d](#) through use of an open flare, the flare type i.e., steam-assisted, air-assisted or nonassisted, all visible emission readings, heat content determination, flow rate or bypass flow rate measurements, exit velocity determinations made during the performance test as specified in s. [NR 440.18](#), continuous records of the flare pilot flame or flare flame monitoring and records of all periods of operations during which the pilot flame or the flare flame is absent.

[ccd](#) Except as provided in sub. [c3d cbd 2. a. 2d](#), each owner or operator of a controlled landfill subject to the provisions of this section shall keep for 5 years up-to-date, readily accessible continuous records of the equipment operating parameters specified to be monitored in sub. [c7d](#) as well as up-to-date, readily accessible records for periods of operation during which the parameter boundaries established during the most recent performance test are exceeded. Each owner or operator shall do the following:

1. Record and report under sub. [c8d cfd](#), the following, which constitute exceedances:

a. For enclosed combustors except for boilers and process heaters with design heat input capacity of 44 megawatts, [c150](#) million British thermal units per hour or greater, all 3-hour periods of operation during which the average combustion temperature was more than 28°C below the average combustion temperature during the most recent performance test at which compliance with sub. [c3d cbd 2. c](#) was determined.

b. For boilers or process heaters, any change in the location at which the vent stream is introduced into the flame zone as required under par. [cbd 3](#).

2. Keep up-to-date, readily accessible continuous records of the indication of flow to the control device or the indication of bypass flow or records of monthly inspections of car-seals or lock-and-key configurations used to seal bypass lines, specified under sub. [c7d](#).

3. If using a boiler or process heater with a design heat input capacity of 44 megawatts or greater to comply with sub. [c3d cbd 2. c.](#), keep an up-to-date, readily accessible record of all periods of operation of the boiler or process heater.

Note: Examples of records of operation include records of steam use, fuel use or monitoring data collected pursuant to other department or federal regulatory requirements.

4. If seeking to comply with the provisions of this section by use of an open flare, keep up-to-date, readily accessible continuous records of the flame or flare pilot flame monitoring specified under sub. c7d ccd, and up-to-date, readily accessible records of all periods of operation in which the flame or flare pilot flame is absent.

cdd Except as provided in sub. c3d cbd 2. a. 2d, keep for the life of the collection system an up-to-date, readily accessible plot map showing each existing and planned collector in the system and providing a unique identification location label for each collector.

ced Each owner or operator subject to the provisions of this section shall keep up-to-date, readily accessible records of the installation date and location of all newly installed collectors as specified under sub. c6d cbd.

cfđ Each owner or operator subject to the provisions of this section shall keep readily accessible documentation of the nature, date of deposition, amount and location of asbestos-containing or nondegradable waste excluded from collection as provided in sub. c10d cad 3. a. as well as any nonproductive areas excluded from collection as provided in sub. c10d cad 3. b.

cgd Except as provided in sub. c3d cbd 2. a. 2d, each owner or operator subject to the provisions of this section shall keep for at least 5 years up-to-date, readily accessible records of all collection and control system exceedances of the operational standards in sub. c4d, the reading in the subsequent month whether or not the second reading is an exceedance, and the location of each exceedance.

chđ Landfill owners or operators who convert design capacity from volume to mass or mass to volume to demonstrate that landfill design capacity is less than 2.5 million megagrams or 2.5 million cubic meters, as provided in the definition of Xdesign capacityY, shall keep readily accessible, on-site records of the annual recalculation of site-specific density, design capacity, and the supporting documentation. Off-site records may be maintained if they are retrievable within 4 hours. Either paper copy or electronic formats are acceptable.

c10d SPECIFICATIONS FOR ACTIVE COLLECTION SYSTEMS.

cad Each owner or operator seeking to comply with sub. c3d cbd 2. a. shall site active collection wells, horizontal collectors, surface collectors or other extraction devices at a sufficient density throughout all gas producing areas using the following procedures unless alternative procedures have been approved by the department as provided in sub. c3d cbd 2. a. 3d and 4d:

1. The collection devices within the interior and along the perimeter areas shall be certified to achieve comprehensive control of surface gas emissions by a professional engineer. The design for the collection system shall address depths of refuse, refuse gas generation rates and flow characteristics, cover properties, gas system expandability, leachate and condensate management, accessibility, compatibility with filling operations, integration with closure end use, air intrusion control, corrosion resistance, fill settlement and resistance to the refuse decomposition heat.

2. The sufficient density of gas collection devices determined in subd. 1. shall address landfill gas migration issues and augmentation of the collection system through the use of active or passive systems at the landfill perimeter or exterior.

3. The placement of gas collection devices determined in subd. 1. shall control all gas producing areas, except as follows:

a. Any segregated area of asbestos or nondegradable material may be excluded from collection if documented as provided under sub. c9d cfđ. The documentation shall provide the nature, date of deposition, location and amount of asbestos or nondegradable material deposited in the area, and shall be provided to the department upon request.

b. Any nonproductive area of the landfill may be excluded from control, provided that the total of all excluded areas can be shown to contribute less than 1% of the total amount of NMOC emissions from the landfill. The amount, location and age of the material shall be documented and provided to the department upon request. A separate NMOC emissions estimate shall be made for each section proposed for exclusion, and the sum of all the sections shall be compared to the NMOC emissions estimate for the entire landfill. Emissions from each section shall be computed using the following equation:

$$Q_i = 2kL_o M_i (e^{-kt_i})(C_{NMOC})(3.6 \times 10^{-9})$$

where:

Q_i is the NMOC emission rate from the i^{th} section in megagrams per year

k is the methane generation rate constant in year⁻¹

L_o is the methane generation potential in cubic meters per megagram of solid waste

M_i is the mass of the degradable solid waste in the i^{th} section in megagram

t_i is the age of the solid waste in the i^{th} section in years

C_{NMOC} is the concentration of nonmethane organic compounds in parts per million by volume

3.6×10^{-9} is a conversion factor

4. When calculating emissions using the equation in subd. 3. b., the values for k and C_{NMOC} determined in field testing shall be used if field testing has been performed in determining the NMOC emission rate or the radii of influence cthe distance from the well center to a point in the landfill where the pressure gradient applied by the blower or compressor approaches zero. If field testing has not been performed, the default values for k , L_o and C_{NMOC} provided in sub. c5d cad 1. or the alternative values from sub. c5d cad 5. shall be used. The mass of nondegradable solid waste contained within the given section may be subtracted from the total mass of the section when estimating emissions provided the nature, location, age and amount of the nondegradable material is documented as provided in subd. 3. a.

cbd Each owner or operator seeking to comply with sub. c3d cbd 2. a. 1d shall construct the gas collection devices using the following equipment or procedures:

1. The landfill gas extraction components shall be constructed of polyvinyl chloride, high density polyethylene pipe, fiberglass, stainless steel or other nonporous corrosion resistant material of suitable dimensions to convey projected amounts of gases; withstand installation, static and settlement forces; and withstand planned overburden or traffic loads. The collection system shall extend as necessary to comply with emission and migration standards. Collection devices such as wells and horizontal collectors shall be perforated to allow gas entry without head loss sufficient to impair performance across the intended extent of control. Perforations shall be situated with regard to the need to prevent excessive air infiltration.

2. Vertical wells shall be placed so as not to endanger underlying liners and shall address the occurrence of water within the landfill. Holes and trenches constructed for piped

wells and horizontal collectors shall be of sufficient cross-section so as to allow for their proper construction and completion including, for example, centering of pipes and placement of gravel backfill. Collection devices shall be designed so as not to allow indirect short circuiting of air into the cover or refuse into the collection system or gas into the air. Any gravel used around pipe perforations should be of a dimension so as not to penetrate or block perforations.

3. Collection devices may be connected to the collection header pipes below or above the landfill surface. The connector assembly shall include a positive closing throttle valve, any necessary seals and couplings, access couplings and at least one sampling port. The collection devices shall be constructed of polyvinyl chloride, high density polyethylene, fiberglass, stainless steel or other nonporous material of suitable thickness.

ccd Each owner or operator seeking to comply with sub. c3d cbd 2. a. 1d shall convey the landfill gas to a control system, in compliance with sub. c3d cbd 2. c., through the collection header pipes. The gas mover equipment shall be sized to handle the maximum gas generation flow rate expected over the intended use period of the gas moving equipment using the following procedures:

1. For existing collection systems, the flow data shall be used to project the maximum flow rate. If no flow data exists, the procedures in subd. 2. shall be used.

2. For new collection systems, the maximum flow rate shall be in accordance with sub. c6d cad 1.

History: CR 06-109: cr. Register May 2008 No. 629, eff. 6-1-08; corrections in c3d cdd 2., c5d cbd 1., and c8d ced 2. made under s. 13.92 c4d cbd 7., Stats., Register May 2008 No. 629.

NR 440.76 Small municipal waste combustion units for which construction is commenced after August 30, 1999 or for which modification or reconstruction is commenced after June 6, 2001. This section establishes new source performance standards for new small municipal waste combustion units. Some of the requirements in this section apply during municipal waste combustion unit planning and shall be completed before construction is commenced on the municipal waste combustion unit. In particular, the preconstruction requirements in subs. c3d and c4d shall be completed prior to commencing construction. Other requirements, such as the emission limits, apply when the municipal waste combustion unit begins operation.

Note: For purposes of this section XIY, YmyY, XyouY or XyourY, refers to the owner or operator of a municipal waste combustion unit or the applicant for a permit to construct a municipal waste combustion unit, unless the context indicates otherwise. cSee the definitions in sub. c2d czd and czmd.d

c1d **APPLICABILITY.** cad *Does this section apply to my municipal waste combustion unit?* This section applies if your municipal waste combustion unit meets the following 2 criteria:

1. Your municipal waste combustion unit is a new municipal waste combustion unit.

2. Your municipal waste combustion unit has the capacity to combust at least 35 tons per day but no more than 250 tons per day of municipal solid waste or refuse-derived fuel.

cbd *What is a new municipal waste combustion unit?* 1. A new municipal waste combustion unit is a municipal waste combustion unit that meets either of the following 2 criteria:

a. Commenced construction after August 30, 1999.

b. Commenced reconstruction or modification after June 6, 2001.

2. This section does not apply to your municipal waste combustion unit if you make physical or operational changes

to an existing municipal waste combustion unit primarily to comply with the emission guidelines in subpart BBBB of 40 CFR part 60. Those changes do not qualify as reconstruction or modification under this section.

ccd *Does this section allow any exemptions?* 1. ZSmall municipal waste combustion units that combust less than 11 tons per day.[You are exempt from this section if you meet the following 4 requirements:

a. Your municipal waste combustion unit is subject to a federally enforceable permit limiting the amount of municipal solid waste combusted to less than 11 tons per day.

b. You notify the department that the unit qualifies for the exemption.

c. You provide the department with a copy of the federally enforceable permit.

Note: If the department issued the permit you may satisfy the requirement in subd. 1.c. by providing the department with your facility identification number and the number and date of issuance of the permit which limits the amount of municipal solid waste combusted.

d. You keep daily records of the amount of municipal solid waste combusted.

2. ZSmall power production facilities.[You are exempt from this section if you meet the following 4 requirements:

a. Your unit qualifies as a small power production facility under section 3 c17d cCd of the Federal Power Act c16 USC 796 c17d cCdd.

b. Your unit combusts homogeneous waste, excluding refuse-derived fuel, to produce electricity.

c. You notify the department that the unit qualifies for the exemption.

d. You provide the department with documentation that the unit qualifies for the exemption.

3. ZCogeneration facilities.[You are exempt from this section if you meet the following 4 requirements:

a. Your unit qualifies as a cogeneration facility under section 3 c18d cBd of the Federal Power Act c16 USC 796 c18d cBdd.

b. Your unit combusts homogeneous waste, excluding refuse-derived fuel, to produce electricity and steam or other forms of energy used for industrial, commercial, heating or cooling purposes.

c. You notify the department that the unit qualifies for the exemption.

d. You provide the department with documentation that the unit qualifies for the exemption.

4. ZMunicipal waste combustion units that combust only tires.[You are exempt from this section if you meet the following 3 requirements:

a. Your municipal waste combustion unit combusts a single-item waste stream of tires and no other municipal waste. However, the unit can co-fire coal, fuel oil, natural gas or other nonmunicipal solid waste.

b. You notify the department that the unit qualifies for the exemption.

c. You provide the department with documentation that the unit qualifies for the exemption.

5. ZHazardous waste combustion units.[You are exempt from this section if you get a permit for your unit under section 3005 of the Solid Waste Disposal Act c42 USC 6925d or a license under s. 291.25, Stats.

6. ZMaterials recovery units.[You are exempt from this section if your unit combusts waste mainly to recover metals. Primary and secondary smelters qualify for the exemption.

7. ZCo-fired combustors.[You are exempt from this section if you meet the following 4 requirements:

a. Your unit has a federally enforceable permit limiting the combustion of municipal solid waste to 30% of the total fuel input by weight.

b. You notify the department that the unit qualifies for the exemption.

c. You provide the department with a copy of the federally enforceable permit.

Note: If the department issued the permit you may satisfy the requirement in subd. 7.c. by providing the department with your facility identification number and the number and date of issuance of the permit which limits the amount of municipal solid waste combusted.

d. You record the weights, each quarter, of municipal solid waste and of all other fuels combusted.

8. ZPlastics or rubber recycling units.[You are exempt from this section if you meet the following 4 requirements:

a. Your pyrolysis or combustion unit is an integrated part of a plastics or rubber recycling unit as defined in sub. c2d.

b. You record the weights, each quarter, of plastics, rubber and rubber tires processed.

c. You record the weights, each quarter, of feed stocks produced and marketed from chemical plants and petroleum refineries.

d. You keep the name and address of the purchaser of those feed stocks.

9. ZUnits that combust fuels made from products of plastics or rubber recycling plants.[You are exempt from this section if you meet the following 2 requirements:

a. Your unit combusts gasoline, diesel fuel, jet fuel, fuel oils, residual oil, refinery gas, petroleum coke, liquified petroleum gas, propane or butane produced by chemical plants or petroleum refineries that use feedstocks produced by plastics or rubber recycling units.

b. Your unit does not combust any other municipal solid waste.

10. ZCement kilns.[You are exempt from this section if your cement kiln combusts municipal solid waste.

11. ZAir curtain incinerators.[If your air curtain incinerator, as defined in sub. c2d, combusts 100% yard waste, only the requirements under sub. c14d apply to you.

cdd *Do the new source performance standards of s. NR 440.21 also apply to my municipal waste combustion unit?* If this section applies to your municipal waste combustion unit, then s. NR 440.21 does not apply to your municipal waste combustion unit.

cfid *How are these new source performance standards structured?* These new source performance standards contain the following 5 major components:

1. Preconstruction requirements consisting of the following:

a. Materials separation plan.

b. Siting analysis.

2. Good combustion practices consisting of the following:

a. Operator training.

b. Operator certification.

c. Operating requirements.

3. Emission limits.

4. Monitoring and stack testing.

5. Recordkeeping and reporting.

cgd *Do all 5 components of these new source performance standards apply at the same time?* No, you shall meet the preconstruction requirements before you commence construction of the municipal waste combustion unit. After the municipal waste combustion unit begins operation, you shall meet all of the good combustion practices, emission limits, monitoring

and stack testing requirements and most recordkeeping and reporting requirements.

chd *Are there different subcategories of small municipal waste combustion units within this section?* 1. Yes, this section subcategorizes small municipal waste combustion units into the following 2 groups based on the aggregate capacity of the municipal waste combustion plant as follows:

a. Class I units are small municipal waste combustion units that are located at municipal waste combustion plants with an aggregate plant combustion capacity greater than 250 tons per day of municipal solid waste. The definition of Xmunicipal waste combustion plant capacityY in sub. c2d specifies which units at a plant are included in the aggregate capacity calculation.

b. Class II units are small municipal waste combustion units that are located at municipal waste combustion plants with an aggregate plant combustion capacity less than or equal to 250 tons per day of municipal solid waste. The definition of Xmunicipal waste combustion plant capacityY in sub. c2d specifies which units at a plant are included in the aggregate capacity calculation.

2. The requirements for Class I and Class II units are identical except for the following 2 items:

a. Class I units have a nitrogen oxides emission limit. As indicated in Table 1, Class II units do not have a nitrogen oxides emission limit. Additionally, Class I units have continuous emission monitoring, recordkeeping and reporting requirements for nitrogen oxides.

b. Class II units are eligible for the reduced testing option provided in sub. c10d ced.

c2d **DEFINITIONS.** All terms used in this section that are not defined in this subsection shall have the meanings given in s. NR 440.02. If the terms are not defined in s. NR 440.02, the terms shall have the meanings given in s. NR 400.02, 40 CFR part 60, subpart B or the Act. In this section:

caid XAir curtain incineratorY means an incinerator that operates by forcefully projecting a curtain of air across an open chamber or pit in which combustion occurs. Air curtain incinerators can be constructed above or below ground and with or without refractory walls and floor.

camd XBatch municipal waste combustion unitY means a municipal waste combustion unit designed so it cannot combust municipal solid waste continuously 24 hours per day because the design does not allow waste to be fed to the unit or ash to be removed during combustion.

cbid XCalendar quarterY means 3 consecutive, nonoverlapping months beginning on January 1, April 1, July 1 or October 1.

ccd XChief facility operatorY means the person in direct charge and control of the operation of a municipal waste combustion unit. The chief facility operator is responsible for daily onsite supervision, technical direction, management and overall performance of the municipal waste combustion unit.

ccmd XClass I unitsY mean small municipal waste combustion units subject to this section that are located at municipal waste combustion plants with an aggregate plant combustion capacity greater than 250 tons per day of municipal solid waste. The definition in this subsection of Xmunicipal waste combustion plant capacityY specifies which units at a plant site are included in the aggregate capacity calculation.

cdd XClass II unitsY mean small municipal waste combustion units subject to this section that are located at municipal waste combustion plants with an aggregate plant combustion capacity less than or equal to 250 tons per day of municipal

solid waste. The definition in this subsection of Xmunicipal waste combustion plant capacityY specifies which units at a plant site are included in the aggregate capacity calculation.

cdmd XClean woodY means untreated wood or untreated wood products including clean untreated lumber, whole or chipped tree stumps and whole or chipped tree limbs. Clean wood does not include yard waste or construction, renovation and demolition wastes, such as railroad ties and telephone poles, that are exempt from the definition of municipal solid waste.

ced XCo-fired combustion unitY means a unit that combusts municipal solid waste with nonmunicipal solid waste fuel (e.g., coal or industrial process waste). To be considered a co-fired combustion unit, the unit shall be subject to a federally enforceable permit that limits it to combusting a fuel feed stream which is 30% or less, by weight, municipal solid waste as measured each calendar quarter.

cemd XContinuous burningY means the continuous, semi-continuous or batch feeding of municipal solid waste to dispose of the waste, produce energy, or provide heat to the combustion system in preparation for waste disposal or energy production. Continuous burning does not mean the use of municipal solid waste solely to thermally protect the grate or hearth during the startup period when municipal solid waste is not fed to the grate or hearth.

cfd XContinuous emission monitoring systemY means a monitoring system that continuously measures the emissions of a pollutant from a municipal waste combustion unit.

cfmd XDioxins{furansY mean tetra- to octa- chlorinated dibenzo-p-dioxins and dibenzofurans.

cgd XEight-hour block averageY or X8-hour block averageY means the average of all hourly emission concentrations or parameter levels when the municipal waste combustion unit operates and combusts municipal solid waste measured over any of the following 8-hour periods of time:

1. 12:00 midnight to 8:00 a.m.
2. 8:00 a.m. to 4:00 p.m.
3. 4:00 p.m. to 12:00 midnight.

cgmd XFederally enforceableY means all limits and conditions the administrator can enforce, including the requirements of 40 CFR parts 60, 61 and 63, requirements in a state's implementation plan, and any permit requirements established under ch. NR 406.

chd XFirst calendar halfY means the period that starts on January 1 and ends on June 30 in any year.

chmd XFluidized bed combustion unitY means a unit where municipal waste is combusted in a fluidized bed of material. The fluidized bed material may remain in the primary combustion zone or may be carried out of the primary combustion zone and returned through a recirculation loop.

cid XFour-hour block averageY or X4-hour block averageY means the average of all hourly emission concentrations or parameter levels when the municipal waste combustion unit operates and combusts municipal solid waste measured over any of the following 4-hour periods:

1. 12:00 midnight to 4:00 a.m.
2. 4:00 a.m. to 8:00 a.m.
3. 8:00 a.m. to 12:00 noon.
4. 12:00 noon to 4:00 p.m.
5. 4:00 p.m. to 8:00 p.m.
6. 8:00 p.m. to 12:00 midnight.

cimd XMass burn refractory municipal waste combustion unitY means a field-erected municipal waste combustion unit that combusts municipal solid waste in a refractory wall fur-

nace. Unless otherwise specified, municipal waste combustion units with a cylindrical rotary refractory wall furnace are included.

cjd XMass burn rotary waterwall municipal waste combustion unitY means a field-erected municipal waste combustion unit that combusts municipal solid waste in a cylindrical rotary waterwall furnace.

cjmd XMass burn waterwall municipal waste combustion unitY means a field-erected municipal waste combustion unit that combusts municipal solid waste in a waterwall furnace.

ckd XMaterials separation planY means a plan that identifies a goal and an approach for separating certain components of municipal solid waste for a given service area in order to make the separated materials available for recycling. A materials separation plan may include the following 3 items:

1. Elements such as drop-off facilities, buy-back or deposit-return incentives, curbside pickup programs or centralized mechanical separation systems.
2. Different goals or approaches for different subareas in the service area.
3. No materials separation activities for certain subareas or, if warranted, the entire service area.

ckmd XMaximum demonstrated load of a municipal waste combustion unitY means the highest 4-hour block arithmetic average municipal waste combustion unit load achieved during 4 consecutive hours in the course of the most recent dioxins{furans stack test that demonstrates compliance with the applicable emission limit for dioxins{furans specified in this section.

cLd XMaximum demonstrated temperature of the particulate matter control deviceY means the highest 4-hour block arithmetic average flue gas temperature measured at the inlet of the particulate matter control device during 4 consecutive hours in the course of the most recent stack test for dioxins{furans emissions that demonstrates compliance with the limits specified in this section.

cLmd XMedical{infectious wasteY has the meaning given for Xmedical{infectious wasteY in s. NR 440.218 c2d cmnd.

cmd XMixed fuel-fired cpulverized coal and refuse-derived fuel combustion unitY means a combustion unit that combusts coal and refuse-derived fuel simultaneously, in which pulverized coal is introduced into an air stream that carries the coal to the combustion chamber of the unit where it is combusted in suspension. This includes both conventional pulverized coal and micropulverized coal.

cmmd XModificationY or Xmodified municipal waste combustion unitY means a municipal waste combustion unit you have changed after June 6, 2001 and that meets one of the 2 following criteria:

1. The cumulative cost of the changes over the life of the unit exceeds 50% of the original cost of building and installing the unit, not including the cost of land, updated to current costs.
2. Any physical change in the municipal waste combustion unit or change in the method of operating it that increases the emission level of any air pollutant for which new source performance standards have been established under section 129 or section 111 of the Act c42 USC 7429 or 7411d. Increases in the emission level of any air pollutant shall be determined when the municipal waste combustion unit operates at 100% of its physical load capability and shall be measured downstream of all air pollution control devices. Load restrictions based on permits or other nonphysical operational restrictions may not be considered in the determination.

cnd XModular excess-air municipal waste combustion unitY means a municipal waste combustion unit that combusts municipal solid waste, is not field-erected, and has multiple combustion chambers, all of which are designed to operate at conditions with combustion air amounts in excess of theoretical air requirements.

cnmd XModular starved-air municipal waste combustion unitY means a municipal waste combustion unit that combusts municipal solid waste, is not field-erected, and has multiple combustion chambers in which the primary combustion chamber is designed to operate at substoichiometric conditions.

cod XMunicipal solid wasteY or Xmunicipal-type solid wasteY means household, commercial, retail or institutional waste. Household waste includes material discarded by residential dwellings, hotels, motels and other similar permanent or temporary housing. Commercial or retail waste includes material discarded by stores, offices, restaurants, warehouses, nonmanufacturing activities at industrial facilities and other similar establishments or facilities. Institutional waste includes materials discarded by schools, nonmedical materials discarded by hospitals, materials discarded by nonmanufacturing activities at prisons and government facilities, and other similar establishments or facilities. Household, commercial, retail and institutional waste does include yard waste and refuse-derived fuel. Household, commercial, retail and institutional waste does not include used oil; sewage sludge; wood pallets; construction, renovation and demolition wastes, such as railroad ties and telephone poles; clean wood; industrial process or manufacturing wastes; medical waste; or motor vehicles, including motor vehicle parts or vehicle fluff.

comd XMunicipal waste combustion plantY means one or more municipal waste combustion units at the same location as specified under sub. c1d cbd 1. and 2.

cpd XMunicipal waste combustion plant capacityY means the aggregate municipal waste combustion capacity of all municipal waste combustion units at the plant that are subject to s. NR 440.215 or 440.216 or this section.

cpmd XMunicipal waste combustion unitY means any setting or equipment that combusts solid, liquid or gasified municipal solid waste. The term Xmunicipal waste combustion unitY includes field-erected combustion units with or without heat recovery; modular combustion units with starved-air or excess-air; boilers such as steam generating units; furnaces, whether suspension-fired, grate-fired, mass-fired, air curtain incinerators or fluidized bed-fired; and pyrolysis or combustion units. The following 2 criteria further define municipal waste combustion units:

1. Municipal waste combustion units do not include pyrolysis or combustion units located at a plastics or rubber recycling unit as specified under sub. c1d ccd 8. and 9. Municipal waste combustion units also do not include cement kilns that combust municipal solid waste as specified under sub. c1d ccd 10. Municipal waste combustion units also do not include internal combustion engines, gas turbines or other combustion devices that combust landfill gases collected by landfill gas collection systems.

2. The municipal waste combustion unit includes the municipal solid waste fuel feed system, grate system, flue gas system, bottom ash system and the combustion unit water system. The municipal waste combustion unit does not include air pollution control equipment, the stack, water treatment equipment or the turbine-generator set. The municipal waste combustion unit starts at the municipal solid waste pit or hopper and extends through the following 3 areas:

- a. The combustion unit flue gas system, which ends immediately after the heat recovery equipment or, if there is no heat recovery equipment, immediately after the combustion chamber.

- b. The combustion unit bottom ash system, which ends at the truck loading station or similar equipment that transfers the ash to final disposal. It includes all ash handling systems connected to the bottom ash handling system.

- c. The combustion unit water system, which starts at the feed water pump and ends at the piping that exits the steam drum or superheater.

cqd XParticulate matterY means total particulate matter emitted from municipal waste combustion units as measured using Method 5 in Appendix A of 40 CFR part 60, incorporated by reference in s. NR 440.17 c1d, and the procedures specified in sub. c10d cdd.

cqmd XPlastics or rubber recycling unitY means an integrated processing unit for which plastics, rubber or rubber tires are the only feed materials. Incidental contaminants may be in the feed materials. The feed materials are processed and marketed to become input feed stock for chemical plants or petroleum refineries. The following 3 criteria further define a plastics or rubber recycling unit:

1. Each calendar quarter, the combined weight of the feed stock that a plastics or rubber recycling unit produces shall be more than 70% of the combined weight of the plastics, rubber and rubber tires that the recycling unit processes.

2. The plastics, rubber or rubber tires fed to the recycling unit may originate from separating or diverting plastics, rubber or rubber tires from municipal or industrial solid waste. The feed materials may include manufacturing scraps, trimmings, and off-specification plastics, rubber and rubber tire discards.

3. The plastics, rubber and rubber tires fed to the recycling unit may contain incidental contaminants such as paper labels on plastic bottles or metal rings on plastic bottle caps.

crd XPotential hydrogen chloride emissionsY means the level of hydrogen chloride emissions from a municipal waste combustion unit that would occur from combusting municipal solid waste without emission controls for acid gases.

crmd XPotential mercury emissionsY means the level of mercury emissions from a municipal waste combustion unit that would occur from combusting municipal solid waste without controls for mercury emissions.

csd XPotential sulfur dioxide emissionsY means the level of sulfur dioxide emissions from a municipal waste combustion unit that would occur from combusting municipal solid waste without emission controls for acid gases.

csmd XPyrolysis or combustion unitY means a unit that produces gases, liquids or solids by heating municipal solid waste. The gases, liquids or solids produced are combusted and the emissions vented to the atmosphere.

ctd XReconstructionY means rebuilding a municipal waste combustion unit and meeting the following 2 criteria:

1. The reconstruction begins after June 6, 2001.

2. The cumulative cost of the construction over the life of the unit exceeds 50% of the original cost of building and installing the municipal waste combustion unit, not including land, updated to current costs in dollars. To determine what systems are within the boundary of the municipal waste combustion unit used to calculate those costs, see the definition in this subsection of Xmunicipal waste combustion unit.Y

ctmd XRefractory unitY or Xrefractory wall furnaceY means a municipal waste combustion unit that has no energy

recovery, such as through a waterwall, in the furnace of the municipal waste combustion unit.

cu **X**Refuse-derived fuel^Y means a type of municipal solid waste produced by processing municipal solid waste through shredding and size classification. This includes all classes of refuse-derived fuel including the following 2 fuels:

1. Low-density fluff refuse-derived fuel through densified refuse-derived fuel.

2. Pelletized refuse-derived fuel.

cug **X**Same location^Y means the same or contiguous properties under common ownership or control, including those separated only by a street, road, highway or other public right-of-way. Common ownership or control includes properties that are owned, leased or operated by the same entity, parent entity, subsidiary, subdivision or any combination thereof. Entities may include a municipality, other governmental unit or any quasi-governmental authority such as a public utility district or regional authority for waste disposal.

cur **X**Second calendar half^Y means the period that starts on July 1 and ends on December 31 in any year.

cvs **X**Shift supervisor^Y means the person who is in direct charge and control of operating a municipal waste combustion unit and who is responsible for onsite supervision, technical direction, management and overall performance of the municipal waste combustion unit during an assigned shift.

cvg **X**Spreader stoker, mixed fuel-fired coal and refuse-derived fuel combustion unit^Y means a municipal waste combustion unit that combusts coal and refuse-derived fuel simultaneously, in which coal is introduced to the combustion zone by a mechanism that throws the fuel onto a grate from above. Combustion takes place both in suspension and on the grate.

cvr **X**Standard conditions^Y when referring to units of measure means a temperature of 20°C and a pressure of 101.3 kilopascals.

cw **X**Startup period^Y means the period when a municipal waste combustion unit begins the continuous combustion of municipal solid waste. It does not include any warmup period during which the municipal waste combustion unit combusts fossil fuel or other solid waste fuel but receives no municipal solid waste.

cwg **X**Stoker refuse-derived fuel combustion unit^Y means a steam generating unit that combusts refuse-derived fuel in a semisuspension combusting mode, using air-fed distributors.

cwr **X**Total mass dioxins{furans^Y or Xtotal mass^Y means the total mass of tetra- to octa- chlorinated dibenzo-p-dioxins and dibenzofurans as determined using Method 23 in Appendix A of 40 CFR part 60, incorporated by reference in s. NR 440.17 c1d, and the procedures specified in sub. c10d cdd.

cx **X**Twenty-four hour daily average^Y or X24-hour daily average^Y means either the arithmetic mean or geometric mean, as specified, of all hourly emission concentrations when the municipal waste combustion unit operates and combusts municipal solid waste, measured during the 24 hours between 12:00 midnight and the following midnight.

cxm **X**Untreated lumber^Y means wood or wood products that have been cut or shaped and includes wet, air-dried and kiln-dried wood products. Untreated lumber does not include wood products that have been painted, pigment-stained or pressure-treated by compounds such as chromate copper arsenate, pentachlorophenol and creosote.

cy **X**Waterwall furnace^Y means a municipal waste combustion unit that has energy recovery in the furnace for example, radiant heat transfer section of the combustion unit.

cyd **X**Yard waste^Y means grass, grass clippings, bushes, shrubs and clippings from bushes and shrubs that come from residential, commercial or retail, institutional or industrial sources as part of maintaining yards or other private or public lands. Yard waste does not include the following 2 items:

1. Construction, renovation and demolition wastes that are exempt from the definition of Xmunicipal solid waste^Y.

2. Clean wood that is exempt from the definition of Xmunicipal solid waste^Y.

cz **X**You^Y or XI^Y means the owner or operator of a municipal waste combustion unit or the applicant for a permit to construct a municipal waste combustion unit, unless the context indicates otherwise.

czm **X**Your^Y or Xmy^Y means of or relating to the owner or operator of a municipal waste combustion unit or the applicant for a permit to construct a municipal waste combustion unit, unless the context indicates otherwise.

c3d **PRECONSTRUCTION REQUIREMENTS: MATERIALS SEPARATION PLAN.** **cad** *Who must submit a materials separation plan?* 1. You shall prepare a materials separation plan for your municipal waste combustion unit if you commence construction of a new small municipal waste combustion unit after December 6, 2000.

2. If you commence construction of your municipal waste combustion unit after August 30, 1999 but before December 6, 2000, you are not required to prepare the materials separation plan specified in this subsection.

3. You shall prepare a materials separation plan if you are required to submit an initial application for a construction permit, under ch. NR 405 or 408, as applicable, for the reconstruction or modification of your municipal waste combustion unit.

cbd *What is a materials separation plan?* The plan identifies a goal and an approach for separating certain components of municipal solid waste for a given service area prior to waste combustion and making them available for recycling.

ccd *What steps must I complete for my materials separation plan?* 1. For your materials separation plan, you shall complete the following 9 steps:

- a. Prepare a draft materials separation plan.
- b. Make your draft plan available to the public.
- c. Hold a public meeting on your draft plan.
- d. Prepare responses to public comments received during the public comment period on your draft plan.
- e. Prepare a revised materials separation plan.
- f. Discuss the revised plan at the public meeting for review of the siting analysis.
- g. Prepare responses to public comments received on your revised plan.

- h. Prepare a final materials separation plan.
- i. Submit the final materials separation plan.

2. You may use analyses conducted under the requirements of s. NR 405.08 to determine BACT or 408.04 to determine LAER, to comply with some of the materials separation plan requirements of this section.

cdd *What must I include in my draft materials separation plan?* 1. You shall prepare and submit a draft materials separation plan for your municipal waste combustion unit and its service area.

2. Your draft materials separation plan shall identify a goal and an approach for separating certain components of

municipal solid waste for a given service area prior to waste combustion and making them available for recycling. A materials separation plan may include such elements as drop-off facilities, buy-back or deposit-return incentives, programs for curbside pickup, and centralized systems for mechanical separation.

3. Your materials separation plan may include different goals or approaches for different subareas in the service area.

4. Your materials separation plan may exclude materials separation activities for certain subareas or, if warranted, the entire service area.

ced How do I make my draft materials separation plan available to the public? 1. You shall distribute your draft materials separation plan to the main public libraries in the area where you will construct the municipal waste combustion unit.

2. You shall publish a notice of a public meeting in the main newspapers that serve the following 2 areas:

a. The area where you will construct the municipal waste combustion unit.

b. The areas where the waste that your municipal waste combustion unit combusts will be collected.

3. You shall include the following 6 items in your notice of the public meeting:

a. The date of the public meeting.

b. The time of the public meeting.

c. The location of the public meeting.

d. The location of the public libraries where the public can find your materials separation plan. Include the normal business hours of each library.

e. An agenda of the topics that will be discussed at the public meeting.

f. The beginning and ending dates of the public comment period on your draft materials separation plan.

cfid When must I accept comments on the materials separation plan? 1. You shall accept verbal comments at the public meeting.

2. You shall accept written comments anytime during the period that begins on the date the document is distributed to the main public libraries and ends 30 days after the date of the public meeting.

cgd Where and when must I hold a public meeting on my draft materials separation plan? 1. You shall hold a public meeting and accept comments on your draft materials separation plan.

2. You shall hold the public meeting in the county where you will construct the municipal waste combustion unit.

3. You shall schedule the public meeting to occur at least 30 days after you make your draft materials separation plan available to the public.

4. You may combine the public meeting with any other public meeting required as part of any other federal, state or local permit review. However, you may not combine it with the public meeting required for the siting analysis under sub. [c4d cgd](#).

5. You are encouraged to address the following 8 topics at the public meeting for your draft materials separation plan:

a. Expected size of the service area for your municipal waste combustion unit.

b. Amount of waste you will collect in the service area.

c. Types and estimated amounts of materials proposed for separation.

d. Methods proposed for materials separation.

e. Amount of residual waste for disposal.

f. Alternate disposal methods for handling the residual waste.

g. Where your responses to public comments on the draft materials separation plan will be available for inspection.

h. Where your revised materials separation plan will be available for inspection.

6. You shall prepare a transcript of the public meeting on your draft materials separation plan.

chd What must I do with any public comments I receive during the public comment period on my draft materials separation plan? You shall do the following 3 steps:

1. Prepare written responses to any public comments you received during the public comment period. Summarize the responses to public comments in a document that is separate from your revised materials separation plan.

2. Make the comment response document available to the public in the service area where you will construct your municipal waste combustion unit. You shall distribute the document at least to the main public libraries used to announce the public meeting.

3. Prepare a revised materials separation plan for the municipal waste combustion unit that includes, as appropriate, changes made in response to any public comments you received during the public comment period.

cid What must I do with my revised materials separation plan? You shall do the following 2 tasks:

1. As specified under sub. [c13d cad](#), submit the 5 items in subds. a. to e. to the department by the date you submit the application for a construction permit under ch. [NR 405](#) or [408](#). If you are not required to submit an application for a construction permit under ch. [NR 405](#) or [408](#), submit the 5 items to the department by the date of your notice of construction under sub. [c13d cbd](#).

a. Your draft materials separation plan.

b. Your revised materials separation plan.

c. Your notice of the public meeting for your draft materials separation plan.

d. A transcript of the public meeting on your draft materials separation plan.

e. The document that summarizes your responses to the public comments you received during the public comment period on your draft materials separation plan.

2. Make your revised materials separation plan available to the public as part of the siting analysis procedures under sub. [c4d ced](#).

cjd What must I include in the public meeting on my revised materials separation plan? As part of the public meeting for review of the siting analysis, as specified under sub. [c4d cgd](#), you shall discuss the following 2 areas:

1. Differences between your revised materials separation plan and your draft materials separation plan discussed at the first public meeting, conducted under par. [cjd](#).

2. Questions about your revised materials separation plan.

ckd What must I do with any public comments I receive on my revised materials separation plan? 1. You shall prepare written responses to any public comments and include them in the document that summarizes your responses to public comments on the siting analysis.

2. You shall prepare a final materials separation plan that includes, as appropriate, changes made in response to any public comments you received on your revised materials separation plan.

cld How do I submit my final materials separation plan? As specified under sub. [c13d cbd](#), you shall submit your final

materials separation plan to the department as part of the notice of construction for the municipal waste combustion unit.

c4d PRECONSTRUCTION REQUIREMENTS: SITING ANALYSIS. *cad Who must submit a siting analysis?* 1. You shall prepare a siting analysis if you commence construction of a small municipal waste combustion unit after December 6, 2000.

2. If you commence construction on your municipal waste combustion unit after August 30, 1999, but before December 6, 2000, you are not required to prepare the siting analysis specified in this subsection.

3. You shall prepare a siting analysis if you are required to submit an initial application for a construction permit, under ch. NR 405 or 408, as applicable, for the reconstruction or modification of your municipal waste combustion unit.

cbd What is a siting analysis? The siting analysis addresses how your municipal waste combustion unit affects ambient air quality, visibility, soils, vegetation and other relevant factors. The analysis can be used to determine whether the benefits of your proposed facility significantly outweigh the environmental and social costs resulting from its location and construction. The analysis shall also consider other major industrial facilities near the proposed site.

ccd What steps must I complete for my siting analysis? 1. For your siting analysis, you shall complete the following 5 steps:

- a. Prepare an analysis.
- b. Make your analysis available to the public.
- c. Hold a public meeting on your analysis.
- d. Prepare responses to public comments received on your analysis.
- e. Submit your analysis.

2. You may use analyses conducted under the requirements of ch. NR 405 or 408 to comply with some of the siting analysis requirements of this section.

cdd What must I include in my siting analysis? 1. You shall include an analysis of how your municipal waste combustion unit affects the following 4 areas:

- a. Ambient air quality.
- b. Visibility.
- c. Soils.
- d. Vegetation.

2. You shall include an analysis of alternatives for controlling air pollution that minimize potential risks to the public health and the environment.

ced How do I make my siting analysis available to the public? 1. You shall distribute your siting analysis and revised materials separation plan to the main public libraries in the area where you will construct your municipal waste combustion unit.

2. You shall publish a notice of a public meeting in the main newspapers that serve the following 2 areas:

- a. The area where you will construct your municipal waste combustion unit.
- b. The areas where the waste that your municipal waste combustion unit combusts will be collected.

3. You shall include the following 6 items in your notice of the public meeting:

- a. The date of the public meeting.
- b. The time of the public meeting.
- c. The location of the public meeting.
- d. The location of the public libraries where the public can find your siting analysis and revised materials separation plan. Include the normal business hours of each library.

e. An agenda of the topics that will be discussed at the public meeting.

f. The beginning and ending dates of the public comment period on your siting analysis and revised materials separation plan.

efd When must I accept comments on the siting analysis and revised materials separation plan? 1. You shall accept verbal comments at the public meeting.

2. You shall accept written comments anytime during the period that begins on the date the document is distributed to the main public libraries and ends 30 days after the date of the public meeting.

ecd Where and when must I hold a public meeting on the siting analysis? 1. You shall hold a public meeting to discuss and accept comments on your siting analysis and your revised materials separation plan.

2. You shall hold the public meeting in the county where you will construct your municipal waste combustion unit.

3. You shall schedule the public meeting to occur at least 30 days after you make your siting analysis and revised materials separation plan available to the public.

4. You shall prepare a transcript of the public meeting on your siting analysis.

chd What must I do with any public comments I receive during the public comment period on my siting analysis? You shall do the following 3 things:

1. Prepare written responses to any public comments on your siting analysis and the revised materials separation plan you received during the public comment period. Summarize the responses to public comments in a document that is separate from your materials separation plan and siting analysis.

2. Make the comment response document available to the public in the service area where you will construct your municipal waste combustion unit. You shall distribute the document at least to the main public libraries used to announce the public meeting for the siting analysis.

3. Prepare a revised siting analysis for the municipal waste combustion unit that includes, as appropriate, changes made in response to any public comments you received during the public comment period.

cid How do I submit my siting analysis? As specified under sub. c13d cbd, submit the following 4 items as part of the notice of construction:

1. Your siting analysis.
2. Your notice of the public meeting on your siting analysis.
3. A transcript of the public meeting on your siting analysis.
4. The document that summarizes your responses to the public comments you received during the public comment period.

c5d GOOD COMBUSTION PRACTICES: OPERATOR TRAINING. *cad What types of training must I do?* You are required to do the following 2 types of training:

1. Training of operators of municipal waste combustion units using the U.S. environmental protection agency or department approved training course.

2. Training of plant personnel using a plant-specific training course.

cbd Who must complete the operator training course and by when? 1. The following 3 types of employees shall complete the EPA or department approved operator training course:

- a. Chief facility operators.

- b. Shift supervisors.
- c. Control room operators.
- 2. The employees identified in subd. 1. shall complete the operator training course by the later of the following 3 dates:
 - a. Six months after the initial startup of your municipal waste combustion.
 - b. December 6, 2001.
 - c. The date before an employee assumes responsibilities that affect operation of the municipal waste combustion unit.
- ccd *Who must complete the plant-specific training course?* All employees with responsibilities that affect how a municipal waste combustion unit operates, including the following 6 types of employees, shall complete the plant-specific training course:
 - 1. Chief facility operators.
 - 2. Shift supervisors.
 - 3. Control room operators.
 - 4. Ash handlers.
 - 5. Maintenance personnel.
 - 6. Crane or load handlers.
- cdd *What plant-specific training must I provide?* For plant-specific training, you shall do the following 4 things:
 - 1. For training at a particular plant, develop a specific operating manual for that plant by the later of the following 2 dates:
 - a. Six months after the initial startup of your municipal waste combustion unit.
 - b. December 6, 2001.
 - 2. Establish a program to review the plant-specific operating manual with people whose responsibilities affect the operation of your municipal waste combustion unit. Complete the initial review by the later of the following 3 dates:
 - a. Six months after the initial startup of your municipal waste combustion unit.
 - b. December 6, 2001.
 - c. The date before an employee assumes responsibilities that affect operation of the municipal waste combustion unit.
 - 3. Update your manual annually.
 - 4. Review your manual with staff annually.
- ced *What information must I include in the plant-specific operating manual?* You shall include 11 items in the operating manual for your plant:
 - 1. A summary of all applicable requirements in this section.
 - 2. A description of the basic combustion principles that apply to municipal waste combustion units.
 - 3. Procedures for receiving, handling and feeding municipal solid waste.
 - 4. Procedures to be followed during periods of startup, shutdown and malfunction of the municipal waste combustion unit.
 - 5. Procedures for maintaining a proper level of combustion air supply.
 - 6. Procedures for operating the municipal waste combustion unit in compliance with the requirements contained in this section.
 - 7. Procedures for responding to periodic upset or off-specification conditions.
 - 8. Procedures for minimizing carryover of particulate matter.
 - 9. Procedures for handling ash.
 - 10. Procedures for monitoring emissions from the municipal waste combustion unit.
 - 11. Procedures for recordkeeping and reporting.

cfb *Where must I keep the plant-specific operating manual?* You shall keep your operating manual in an easily accessible location at your plant. It shall be available for review or inspection by all employees who are required to review it and by the department.

c6d GOOD COMBUSTION PRACTICES: OPERATOR CERTIFICATION. cad *What types of operator certification must the chief facility operator and shift supervisor obtain and by when must they obtain it?* 1. Each chief facility operator and shift supervisor shall obtain and keep a current provisional operator certification from the American Society of Mechanical Engineers in accordance with ASME QRO-1-1994, incorporated by reference in s. NR 440.17 c2d chd, or obtain and keep a current operator certification from the department in accordance with subds. 3. a and 4.

2. Each chief facility operator and shift supervisor who obtains a provisional certification from the American Society of Mechanical Engineers to satisfy subd. 1., shall obtain the provisional certification by the later of the following 3 dates:

- a. Six months after the municipal waste combustion unit initial startup.
 - b. December 6, 2001.
 - c. Six months after they transfer to the municipal waste combustion unit or 6 months after they are hired to work at the municipal waste combustion unit.
3. Each chief facility operator and shift supervisor shall take one of the following 3 actions:
- a. Obtain a full certification from the American Society of Mechanical Engineers or an operator certification from the department in accordance with ch. NR 499.

b. Schedule a full certification exam with the American Society of Mechanical Engineers in accordance with ASME QRO-1-1994, incorporated by reference in s. NR 440.17 c2d chd.

c. Schedule a certification exam with the department in accordance with ch. NR 499.

4. Each chief facility operator and shift supervisor shall either obtain a certification under subd. 3. a. or be scheduled to take a certification exam under subd. 3. b. or c. by the later of the following 3 dates:

- a. Six months after the initial startup of the municipal waste combustion unit.
- b. December 6, 2001.
- c. Six months after they transfer to the municipal waste combustion unit or 6 months after they are hired to work at the municipal waste combustion unit.

cbd *After the required date for operator certification, who may operate the municipal waste combustion unit?* After the required date for full or provisional certifications, you may not operate your municipal waste combustion unit unless one of the following 4 employees is on duty:

- 1. A fully certified chief facility operator.
- 2. A provisionally certified chief facility operator who is scheduled to take the full certification exam.
- 3. A fully certified shift supervisor.
- 4. A provisionally certified shift supervisor who is scheduled to take the full certification exam.

ccd *What if all the certified operators must be temporarily offsite?* If the certified chief facility operator and certified shift supervisor both are unavailable, a provisionally certified control room operator at the municipal waste combustion unit may fulfill the certified operator requirement. Depending on the length of time that a certified chief facility operator and

certified shift supervisor are away, you shall meet one of the following 3 criteria:

1. When the certified chief facility operator and certified shift supervisor are both offsite for 12 hours or less, and no other certified operator is onsite, the provisionally certified control room operator may perform the required duties without notice to, or approval by, the department.

2. When the certified chief facility operator and certified shift supervisor are offsite for more than 12 hours, but for 2 weeks or less, and no other certified operator is onsite, the provisionally certified control room operator may perform the required duties without notice to, or approval by, the department. However, you shall record the period when the certified chief facility operator and certified shift supervisor are offsite and include that information in the annual report as specified under sub. [c13d chd 12](#).

3. When the certified chief facility operator and certified shift supervisor are offsite for more than 2 weeks, and no other certified operator is onsite, the provisionally certified control room operator may perform the required duties without approval by the department. However, you shall take the following 2 actions:

a. Notify the department in writing. In the notice, state what caused the absence and what you are doing to ensure that a certified chief facility operator or certified shift supervisor is onsite.

b. Submit a status report and corrective action summary to the department every 4 weeks following the initial notification. If the department notifies you that your status report or corrective action summary is disapproved, the municipal waste combustion unit may continue operation for 90 days, but then shall cease operation. If corrective actions are taken in the 90-day period such that the department withdraws the disapproval, municipal waste combustion unit operation may continue.

c7d GOOD COMBUSTION PRACTICES: OPERATING REQUIREMENTS. *cad What are the operating practice requirements for my municipal waste combustion unit?* 1. You may not operate your municipal waste combustion unit at loads greater than 110% of the maximum demonstrated load of the municipal waste combustion unit, based on a 4-hour block average, as specified in sub. [c2d](#).

2. You may not operate your municipal waste combustion unit so that the temperature at the inlet of the particulate matter control device exceeds 17°C above the maximum demonstrated temperature of the particulate matter control device, based on a 4-hour block average, as specified in sub. [c2d](#).

3. If your municipal waste combustion unit uses activated carbon to control dioxins{furans or mercury emissions, you shall maintain an 8-hour block average carbon feed rate at or above the highest average level established during the most recent dioxins{furans or mercury test.

4. If your municipal waste combustion unit uses activated carbon to control dioxins{furans or mercury emissions, you shall evaluate total carbon usage for each calendar quarter. The total amount of carbon purchased and delivered to your municipal waste combustion plant shall be at or above the required quarterly usage of carbon. At your option, you may choose to evaluate required quarterly carbon usage on a municipal waste combustion unit basis for each individual municipal waste combustion unit at your plant. Calculate the required quarterly usage of carbon using the equation in sub. [c15d cfd 1. or 2.](#)

5. Your municipal waste combustion unit is exempt from limits on load level, temperature at the inlet of the particulate matter control device, and carbon feed rate during any of the following 5 situations:

a. During your annual tests for dioxins{furans.

b. During your annual mercury tests, for carbon feed rate requirements only.

c. During the 2 weeks preceding your annual tests for dioxins{furans.

d. During the 2 weeks preceding your annual mercury tests, for carbon feed rate requirements only.

e. Whenever the department permits you to do any of the following 5 activities:

1d Evaluate system performance.

2d Test new technology or control technologies.

3d Perform diagnostic testing.

4d Perform other activities to improve the performance of your municipal waste combustion unit.

5d Perform other activities to advance the state of the art for emission controls for your municipal waste combustion unit.

cbd What happens to the operating requirements during periods of startup, shutdown and malfunction? 1. The operating requirements of this section apply at all times except during periods of municipal waste combustion unit startup, shutdown or malfunction.

2. Each startup, shutdown or malfunction may not last for longer than 3 hours.

c8d EMISSION LIMITS. *cad What pollutants are regulated by this section?* The following 11 pollutants, in 4 groupings, are regulated:

1. ZOrganics.[Dioxins{furans.

2. ZMetals.[

a. Cadmium.

b. Lead.

c. Mercury.

d. Opacity.

e. Particulate matter.

3. ZAcid gases.[

a. Hydrogen chloride.

b. Nitrogen oxides.

c. Sulfur dioxide.

4. ZOther.[

a. Carbon monoxide.

b. Fugitive ash.

cbd What emission limits must I meet and by when? You shall meet the emission limits specified in Tables 1 and 2 of this section. You shall meet the limits 60 days after your municipal waste combustion unit reaches the maximum load level but no later than 180 days after its initial startup.

ccd What happens to the emission limits during periods of startup, shutdown and malfunction? 1. The emission limits of this section apply at all times except during periods of municipal waste combustion unit startup, shutdown or malfunction.

2. Each startup, shutdown or malfunction may not last for longer than 3 hours.

3. A maximum of 3 hours of test data may be dismissed from compliance calculations during periods of startup, shutdown or malfunction.

4. During startup, shutdown or malfunction periods longer than 3 hours, emissions data cannot be discarded from compliance calculations and all provisions under s. [NR 440.11 c4d](#) apply.

c9d CONTINUOUS EMISSION MONITORING. *cad* *What types of continuous emission monitoring must I perform?* To continuously monitor emissions, you shall perform the following 4 tasks:

1. Install continuous emission monitoring systems for certain gaseous pollutants.
2. Make sure your continuous emission monitoring systems are operating correctly.
3. Make sure you obtain the minimum amount of monitoring data.
4. Install a continuous opacity monitoring system.

cbd *What continuous emission monitoring systems must I install for gaseous pollutants?* 1. You shall install, calibrate, maintain and operate continuous emission monitoring systems for oxygen or carbon dioxide, sulfur dioxide and carbon monoxide. If you operate a Class I municipal waste combustion unit, you shall also install, calibrate, maintain and operate a continuous emission monitoring system for nitrogen oxides. You shall install the continuous emission monitoring systems for sulfur dioxide, nitrogen oxides and oxygen or carbon dioxide at the outlet of the air pollution control device.

2. You shall install, evaluate and operate each continuous emission monitoring system according to the monitoring requirements in s. NR 440.13.

3. You shall monitor the oxygen or carbon dioxide concentration at each location where you monitor sulfur dioxide and carbon monoxide. Additionally, if you operate a Class I municipal waste combustion unit, you shall also monitor the oxygen or carbon dioxide concentration at the location where you monitor nitrogen oxides.

4. You may choose to monitor carbon dioxide instead of oxygen as a diluent gas. If you choose to monitor carbon dioxide, then an oxygen monitor is not required, and you shall follow the requirements in par. *cgd*.

5. If you choose to demonstrate compliance by monitoring the percent reduction of sulfur dioxide, you shall also install continuous emission monitoring systems for sulfur dioxide and oxygen or carbon dioxide at the inlet of the air pollution control device.

6. If you prefer to use an alternative sulfur dioxide monitoring method, such as parametric monitoring, or cannot monitor emissions at the inlet of the air pollution control device to determine percent reduction, you may apply to the department for approval to use an alternative monitoring method under s. NR 440.13 *c9d*.

ccd *How are the data from the continuous emission monitoring systems used?* You shall use data from the continuous emission monitoring systems for sulfur dioxide, nitrogen oxides and carbon monoxide to demonstrate continuous compliance with the emission limits specified in Tables 1 and 2 of this section. To demonstrate compliance for dioxins{furans, cadmium, lead, mercury, particulate matter, opacity, hydrogen chloride and fugitive ash, you shall meet sub. *c10d* *cbd*.

cdd *How do I make sure my continuous emission monitoring systems are operating correctly?* 1. You shall conduct initial, daily, quarterly and annual evaluations of your continuous emission monitoring systems that measure oxygen or carbon dioxide, sulfur dioxide, nitrogen oxides *cfor* Class I municipal waste combustion units only and carbon monoxide.

2. You shall complete your initial evaluation of the continuous emission monitoring systems within 60 days after your municipal waste combustion unit reaches the maximum load level at which it will operate, but no later than 180 days after its initial startup.

3. For initial and annual evaluations, you shall collect data concurrently, or within 30 to 60 minutes, using your oxygen or carbon dioxide continuous emission monitoring system, your sulfur dioxide, nitrogen oxides, or carbon monoxide continuous emission monitoring systems, as appropriate, and the appropriate test methods specified in Table 3 of this section. You shall collect the data during each initial and annual evaluation of your continuous emission monitoring systems following the applicable performance specifications in 40 CFR part 60, Appendix B, incorporated by reference in s. NR 440.17 *c1d*. Table 4 of this section shows the performance specifications that apply to each continuous emission monitoring system.

4. You shall follow the quality assurance procedures in 40 CFR part 60, Appendix F, Procedure 1, incorporated by reference in s. NR 440.17 *c1d*, for each continuous emission monitoring system. The procedures include daily calibration drift and quarterly accuracy determinations.

ced *Am I exempt from any requirements to evaluate continuous emission monitoring systems under 40 CFR part 60, Appendix B or F, incorporated by reference in s. NR 440.17 c1d?* Yes, the accuracy tests for your sulfur dioxide continuous emission monitoring system require you to also evaluate your oxygen or carbon dioxide continuous emission monitoring system. Therefore, your oxygen or carbon dioxide continuous emission monitoring system is exempt from the following 2 requirements:

1. Relative accuracy requirement in 40 CFR part 60, Appendix B, section 2.3 of Performance Specification 3, incorporated by reference in s. NR 440.17 *c1d*.

2. Relative accuracy test audit in 40 CFR part 60, Appendix F, section 5.1.1, incorporated by reference in s. NR 440.17 *c1d*.

efd *What is my schedule for evaluating continuous emission monitoring systems?* 1. You shall conduct annual evaluations of your continuous emission monitoring systems no more than 13 months after the previous evaluation was conducted.

2. You shall evaluate your continuous emission monitoring systems daily and quarterly as specified in 40 CFR part 60, Appendix F, incorporated by reference in s. NR 440.17 *c1d*.

egd *What must I do if I choose to monitor carbon dioxide instead of oxygen as a diluent gas?* You shall establish the relationship between oxygen and carbon dioxide during the initial evaluation of your continuous emission monitoring systems. You may reestablish the relationship during annual evaluations. To establish the relationship, use the following 3 procedures:

1. Use Method 3A or 3B in 40 CFR part 60, Appendix A, incorporated by reference in s. NR 440.17 *c1d*, to determine oxygen concentration at the location of your carbon dioxide monitor.

2. Conduct at least 3 test runs for oxygen. Make sure each test run represents a 1-hour average and that sampling continues for at least 30 minutes in each hour.

3. Use the fuel-factor equation in Method 3B in 40 CFR part 60, Appendix A, incorporated by reference in s. NR 440.17 *c1d*, to determine the relationship between oxygen and carbon dioxide.

chd *What is the minimum amount of monitoring data I must collect with my continuous emission monitoring systems and is the data collection requirement enforceable?* 1. Where continuous emission monitoring systems are required, you shall obtain 1-hour arithmetic averages. Make sure the averages for sulfur dioxide, nitrogen oxides and carbon monoxide

are in parts per million by dry volume at 7% oxygen, or the equivalent carbon dioxide level. Use the 1-hour averages of oxygen or carbon dioxide data from your continuous emission monitoring system to determine the actual oxygen or carbon dioxide level and to calculate emissions at 7% oxygen, or the equivalent carbon dioxide level.

2. You shall obtain at least 2 data points per hour in order to calculate a valid 1-hour arithmetic average. Section NR 440.13 c5d cbd requires your continuous emission monitoring systems to complete at least one cycle of operation, sampling, analyzing and data recording for each 15-minute period.

3. You shall obtain valid 1-hour averages for 75% of the operating hours per day for 90% of the operating days per calendar quarter. An operating day is any day the unit combusts any municipal solid waste or refuse-derived fuel.

4. If you do not obtain the minimum data required in subds. 1. to 3., you are in violation of the data collection requirement regardless of the emission level monitored, and you shall notify the department according to sub. c13d chd 5.

5. If you do not obtain the minimum data required in subds. 1. to 3., you shall still use all valid data from the continuous emission monitoring systems in calculating emission concentrations and percent reductions in accordance with par. cid.

cid *How do I convert my 1-hour arithmetic averages into the appropriate averaging times and units?* 1. You shall use the equation in sub. c15d cad to calculate emissions at 7% oxygen.

2. You shall use section 4.3 of Method 19 in 40 CFR part 60, Appendix A, incorporated by reference in s. NR 440.17 c1d, to calculate the daily geometric average concentrations of sulfur dioxide emissions. If you are monitoring the percent reduction of sulfur dioxide, use section 5.4 of Method 19 to determine the daily geometric average percent reduction of potential sulfur dioxide emissions.

3. If you operate a Class I municipal waste combustion unit, you shall use section 4.1 of Method 19 to calculate the daily arithmetic average for concentrations of nitrogen oxides.

4. You shall use section 4.1 of Method 19 to calculate the 4-hour or 24-hour daily block averages, as applicable, for concentrations of carbon monoxide.

cjd *What is required for my continuous opacity monitoring system and how are the data used?* 1. You shall install, calibrate, maintain and operate a continuous opacity monitoring system.

2. You shall install, evaluate and operate each continuous opacity monitoring system according to s. NR 440.13.

3. You shall complete an initial evaluation of your continuous opacity monitoring system according to Performance Specification 1 in 40 CFR part 60, Appendix B, incorporated by reference in s. NR 440.17 c1d. You shall complete the evaluation within 60 days after your municipal waste combustion unit reaches the maximum load level at which it will operate, but no more than 180 days after its initial startup.

4. You shall complete each annual evaluation of your continuous opacity monitoring system no more than 13 months after the previous evaluation.

5. You shall use tests conducted according to Method 9 in 40 CFR part 60, Appendix A, incorporated by reference in s. NR 440.17 c1d, as specified in sub. c10d cdd, to determine compliance with the opacity limit in Table 1 of this section.

Note: The data obtained from your continuous opacity monitoring system are not used to determine compliance with the opacity limit.

ckd *What additional requirements must I meet for the operation of my continuous emission monitoring systems and con-*

tinuous opacity monitoring system? You shall use the required span values and applicable performance specifications in Table 4 of this section.

cLd *What must I do if any of my continuous emission monitoring systems are temporarily unavailable to meet the data collection requirements?* You shall refer to Table 4 of this section. It shows alternate methods for collecting data when systems malfunction or when repairs, calibration checks or zero and span checks keep you from collecting the minimum amount of data.

c10d **STACK TESTING.** cad *What types of stack tests must I conduct?* You shall conduct initial and annual stack tests to measure the emission levels of dioxins{furans, cadmium, lead, mercury, particulate matter, opacity, hydrogen chloride and fugitive ash.

cbd *How are the stack test data used?* You shall use results of stack tests for dioxins{furans, cadmium, lead, mercury, particulate matter, opacity, hydrogen chloride and fugitive ash to demonstrate compliance with the emission limits in Table 1 of this section. To demonstrate compliance for carbon monoxide, nitrogen oxides and sulfur dioxide, see sub. c9d ccd.

ccd *What schedule must I follow for the stack testing?* 1. You shall conduct initial stack tests for the pollutants listed in par. cad within 60 days after your municipal waste combustion unit reaches the maximum load level at which it will operate, but no later than 180 days after its initial startup.

2. You shall conduct annual stack tests for the same pollutants after the initial stack test. You shall conduct each annual stack test no later than 13 months after the previous stack test.

cdd *What test methods must I use to stack test?* 1. You shall follow Table 5 of this section to establish the sampling location and to determine pollutant concentrations, number of traverse points, individual test methods, and other specific testing requirements for the different pollutants.

2. You shall make sure that stack tests for all the pollutants consist of at least 3 test runs, as specified in s. NR 440.08. You shall use the average of the pollutant emission concentrations from the 3 test runs to determine compliance with the emission limits in Table 1 of this section.

3. You shall obtain an oxygen or carbon dioxide measurement at the same time as your pollutant measurements to determine diluent gas levels, as specified in sub. c9d cbd.

4. You shall use the equations in sub. c15d cad to ccd to calculate emission levels at 7% oxygen, or an equivalent carbon dioxide basis, the percent reduction in potential hydrogen chloride emissions, and the percent reduction for mercury emissions. The individual test methods in Table 5 of this section shall be used for other required equations.

5. You may apply to the department under s. NR 440.08 c2d for approval to use a reference method with minor changes in methodology, to use a shorter sampling time or smaller sampling volume or for a waiver of the requirement for a performance test because you have demonstrated by other means that you are in compliance. You may apply to the administrator as allowed under s. NR 440.08 c2d for approval to use an equivalent method or an alternative method the results of which the administrator has determined are adequate for demonstrating compliance.

ced *May I conduct stack testing less often?* 1. You may test less often than required under par. ccd 2. if you own or operate a Class II municipal waste combustion unit and if all stack tests for a given pollutant over 3 consecutive years show you comply with the emission limit. In that case, you are not required to conduct a stack test for that pollutant for the next 2

years. However, you shall conduct another stack test within 36 months of the anniversary date of the third consecutive stack test that shows you comply with the emission limit. Thereafter, you shall perform stack tests every 3rd year but no later than 36 months following the previous stack tests. If a stack test shows noncompliance with an emission limit, you shall conduct annual stack tests for that pollutant until all stack tests over 3 consecutive years show compliance with the emission limit for that pollutant. The provision applies to all pollutants subject to stack testing requirements: dioxins{furans, cadmium, lead, mercury, particulate matter, opacity, hydrogen chloride and fugitive ash.

2. You may test less often for dioxins{furans emissions if you own or operate a municipal waste combustion plant that meets the following 2 conditions. First, you have multiple municipal waste combustion units onsite that are subject to this section. Second, all those municipal waste combustion units have demonstrated levels of dioxins{furans emissions less than or equal to 7 nanograms per dry standard cubic meter, total mass, for 2 consecutive years. In that case, you may choose to conduct annual stack tests on only one municipal waste combustion unit per year at your plant. This provision only applies to stack testing for dioxins{furans emissions and is subject to the following 3 conditions:

a. You shall conduct the stack test no more than 13 months following a stack test on any municipal waste combustion unit subject to this section at your plant. Each year, you shall test a different municipal waste combustion unit subject to this section and shall test all municipal waste combustion units subject to this section in a sequence that you determine. Once you determine a testing sequence, it may not be changed without approval by the department.

b. If each annual stack test shows levels of dioxins{furans emissions less than or equal to 7 nanograms per dry standard cubic meter, total mass, you may continue stack tests on only one municipal waste combustion unit subject to this section per year.

c. If any annual stack test indicates levels of dioxins{furans emissions greater than 7 nanograms per dry standard cubic meter, total mass, you shall conduct subsequent annual stack tests on all municipal waste combustion units subject to this section at your plant. You may return to testing one municipal waste combustion unit subject to this section per year if you can demonstrate dioxins{furans emission levels less than or equal to 7 nanograms per dry standard cubic meter, total mass, for all municipal waste combustion units at your plant subject to this section for 2 consecutive years.

cfid May I deviate from the 13-month testing schedule if unforeseen circumstances arise? You may not deviate from the 13-month testing schedules specified in pars. [ccd 2.](#) and [ced 2.](#)

a. unless you apply to the department for an alternative schedule, and the department approves your request for alternate scheduling prior to the date on which you would otherwise have been required to conduct the next stack test.

c11d OTHER MONITORING REQUIREMENTS. *cad Must I meet other requirements for continuous monitoring?* You shall also monitor 3 operating parameters:

1. Load level of each municipal waste combustion unit.
2. Temperature of flue gases at the inlet of your particulate matter air pollution control device.
3. Carbon feed rate if activated carbon is used to control dioxins{furans or mercury emissions.

cbd How do I monitor the load of my municipal waste combustion unit? 1. If your municipal waste combustion unit gen-

erates steam, you shall install, calibrate, maintain and operate a steam flowmeter or a feed water flowmeter and meet the following 5 requirements:

a. Continuously measure and record the measurements of steam, or feed water, in kilograms or pounds per hour.

b. Calculate your steam, or feed water, flow in 4-hour block averages.

c. Calculate the steam, or feed water, flow rate using the method in XAmerican Society of Mechanical Engineers Power Test Codes: Test Code for Steam Generating Units, Power Test Code 4.1 - 1964 cR1991d, Y section 4, incorporated by reference in s. [NR 440.17 c2d chd 2.](#)

d. Design, construct, install, calibrate and use nozzles or orifices for flow rate measurements, using the recommendations in XAmerican Society of Mechanical Engineers Interim Supplement 19.5 on Instruments and Apparatus: Application, Part II of Fluid Meters, Y 6th Edition c1971d, chapter 4, incorporated by reference in s. [NR 440.17 c2d chd 3.](#)

e. Before each dioxins{furans stack test, or at least once a year, calibrate all signal conversion elements associated with steam, or feed water, flow measurements according to the manufacturer instructions.

2. If your municipal waste combustion unit does not generate steam, or, if your municipal waste combustion units have shared steam systems and steam load cannot be estimated per unit, you shall determine, to the satisfaction of the department, one or more operating parameters that can be used to continuously estimate load level cfor example, the feed rate of municipal solid waste or refuse-derived fuel. You shall continuously monitor the selected parameters.

ccd How do I monitor the temperature of flue gases at the inlet of my particulate matter control device? You shall install, calibrate, maintain and operate a device to continuously measure the temperature of the flue gas stream at the inlet of each particulate matter control device.

cdd How do I monitor the injection rate of activated carbon? If your municipal waste combustion unit uses activated carbon to control dioxins{furans or mercury emissions, you shall meet the following 3 requirements:

1. Select a carbon injection system operating parameter that can be used to calculate carbon feed rate cfor example, screw feeder speedd.

2. During each dioxins{furans and mercury stack test, determine the average carbon feed rate in kilograms, or pounds, per hour. Also, determine the average operating parameter level that correlates to the carbon feed rate. Establish a relationship between the operating parameter and the carbon feed rate in order to calculate the carbon feed rate based on the operating parameter level.

3. Continuously monitor the selected operating parameter during all periods when the municipal waste combustion unit is operating and combusting waste, and calculate the 8-hour block average carbon feed rate in kilograms, or pounds, per hour, based on the selected operating parameter. When calculating the 8-hour block average, do the following 2 things:

a. Exclude hours when the municipal waste combustion unit is not operating.

b. Include hours when the municipal waste combustion unit is operating but the carbon feed system is not working correctly.

ced What is the minimum amount of monitoring data I must collect with my continuous parameter monitoring systems and is the data collection requirement enforceable? 1. Where continuous parameter monitoring systems are used,

you shall obtain 1-hour arithmetic averages for the following 3 parameters:

- a. Load level of the municipal waste combustion unit.
 - b. Temperature of the flue gases at the inlet of your particulate matter control device.
 - c. Carbon feed rate if activated carbon is used to control dioxins{furans or mercury emissions.
2. You shall obtain at least 2 data points per hour in order to calculate a valid 1-hour arithmetic average.
 3. You shall obtain valid 1-hour averages for at least 75% of the operating hours per day for 90% of the operating days per calendar quarter. An operating day is any day the unit combusts any municipal solid waste or refuse-derived fuel.
 4. If you do not obtain the minimum data required in subds. 1. to 3., you are in violation of the data collection requirement and you shall notify the department according to sub. c13d chd 5.

c12d RECORDKEEPING. cad *What records must I keep?* You shall keep 5 types of records:

1. Materials separation plan and siting analysis.
2. Operator training and certification.
3. Stack tests.
4. Continuously monitored pollutants and parameters.
5. Carbon feed rate.

cbd *Where must I keep my records and for how long?* 1. You shall keep all records onsite in paper copy or electronic format unless the department approves another format.

2. You shall keep all records on each municipal waste combustion unit for at least 5 years.
3. You shall make all records available for submittal to the department, or for onsite review by an inspector.

ccd *What records must I keep for the materials separation plan and siting analysis?* You shall keep records of the following 5 items:

1. The date of each record.
2. The final materials separation plan.
3. The siting analysis.
4. A record of the location and date of the public meetings.
5. Your responses to the public comments received during the public comment periods.

cdd *What records must I keep for operator training and certification?* You shall keep records of the following 6 items:

1. ZRecords of provisional certifications.[The following 3 items shall be included:
 - a. For your municipal waste combustion plant, names of the chief facility operator, shift supervisors and control room operators who are provisionally certified by the American society of mechanical engineers.
 - b. Dates of the initial provisional certifications.
 - c. Documentation showing current provisional certifications.
2. ZRecords of full certifications.[The following 3 items shall be included:
 - a. For your municipal waste combustion plant, names of the chief facility operator, shift supervisors and control room operators who are fully certified by the American society of mechanical engineers or the department under ch. NR 499.
 - b. Dates of initial and renewal full certifications.
 - c. Documentation showing current full certifications.
3. ZRecords showing completion of the operator training course.[The following 3 items shall be included:
 - a. For your municipal waste combustion plant, names of the chief facility operator, shift supervisors and control room

operators who have completed the EPA or department municipal waste combustion operator training course.

- b. Dates of completion of the operator training course.
- c. Documentation showing completion of the operator training course.
4. ZRecords of reviews for plant-specific operating manuals.[The following 3 items shall be included:
 - a. Names of persons who have reviewed the operating manual.
 - b. Date of the initial review.
 - c. Dates of subsequent annual reviews.

5. ZRecords of when a certified operator is temporarily offsite.[The following 2 items shall be included:

- a. If the certified chief facility operator and certified shift supervisor are offsite for more than 12 hours, but for 2 weeks or less, and no other certified operator is onsite, record the dates that the certified chief facility operator and certified shift supervisor were offsite.
- b. When the certified chief facility operator and certified shift supervisor are offsite for more than 2 weeks and no other certified operator is onsite, keep records of the following 4 items:
 - 1d Your notice that all certified persons are offsite.
 - 2d The conditions that cause those people to be offsite.
 - 3d The corrective actions you are taking to ensure a certified chief facility operator or certified shift supervisor is onsite.
 - 4d Copies of the written reports submitted every 4 weeks that summarize the actions taken to ensure that a certified chief facility operator or certified shift supervisor will be onsite.

6. ZRecords of calendar dates.[You shall include the calendar date on each record.

ced *What records must I keep for stack tests?* For stack tests required under sub. c10d cad, you shall keep records of the following 4 items:

1. The results of the stack tests for the following 8 pollutants or parameters recorded in the appropriate units of measure specified in Table 1 of this section:

- a. Dioxins{furans.
- b. Cadmium.
- c. Lead.
- d. Mercury.
- e. Opacity.
- f. Particulate matter.
- g. Hydrogen chloride.
- h. Fugitive ash.

2. Test reports including supporting calculations that document the results of all stack tests.

3. The maximum demonstrated load of your municipal waste combustion units and maximum temperature at the inlet of your particulate matter control device during all stack tests for dioxins{furans emissions.

4. The calendar date of each record.

cfcd *What records must I keep for continuously monitored pollutants or parameters?* You shall keep records of the following 8 items:

1. ZMonitoring data.[You shall document the following 6 parameters measured using continuous monitoring systems:
 - a. All 6-minute average levels of opacity.
 - b. All 1-hour average concentrations of sulfur dioxide emissions.
 - c. For Class I municipal waste combustion units only, all 1-hour average concentrations of nitrogen oxides emissions.

d. All 1-hour average concentrations of carbon monoxide emissions.

e. All 1-hour average load levels of your municipal waste combustion unit.

f. All 1-hour average flue gas temperatures at the inlet of the particulate matter control device.

2. ZAverage concentrations and percent reductions.[You shall document the following 5 parameters:

a. All 24-hour daily block geometric average concentrations of sulfur dioxide emissions or average percent reductions of sulfur dioxide emissions.

b. For Class I municipal waste combustion units only, all 24-hour daily arithmetic average concentrations of nitrogen oxides emissions.

c. All 4-hour block or 24-hour daily block arithmetic average concentrations of carbon monoxide emissions.

d. All 4-hour block arithmetic average load levels of your municipal waste combustion unit.

e. All 4-hour block arithmetic average flue gas temperatures at the inlet of the particulate matter control device.

3. ZExceedances.[You shall document the following 3 items:

a. Calendar dates whenever any of the 5 pollutant or parameter levels recorded in subd. 2. or the opacity level recorded in subd. 1. a. did not meet the emission limits or operating levels specified in this section.

b. Reasons you exceeded the applicable emission limits or operating levels.

c. Corrective actions you took, or are taking, to meet the emission limits or operating levels.

4. ZMinimum data.[You shall document the following 3 items:

a. Calendar dates for which you did not collect the minimum amount of data required under subs. c9d chd and c11d ced. Record the dates for the following 5 types of pollutants and parameters:

1d Sulfur dioxide emissions.

2d For Class I municipal waste combustion units only, nitrogen oxides emissions.

3d Carbon monoxide emissions.

4d Load levels of your municipal waste combustion unit.

5d Temperatures of the flue gases at the inlet of the particulate matter control device.

b. Reasons you did not collect the minimum data.

c. Corrective actions you took, or are taking, to obtain the required amount of data.

5. ZExclusions.[You shall document each time you have excluded data from your calculation of averages for any of the following 5 pollutants or parameters and the reasons the data were excluded:

a. Sulfur dioxide emissions.

b. For Class I municipal waste combustion units only, nitrogen oxides emissions.

c. Carbon monoxide emissions.

d. Load levels of your municipal waste combustion unit.

e. Temperatures of the flue gases at the inlet of the particulate matter control device.

6. ZDrift and accuracy.[You shall document the results of your daily drift tests and quarterly accuracy determinations according to Procedure 1 of 40 CFR part 60, Appendix F, incorporated by reference in s. NR 440.17 c1d. Keep the records for the sulfur dioxide, nitrogen oxides for Class I municipal waste combustion units only, and carbon monoxide continuous emissions monitoring systems.

7. ZThe relationship between oxygen and carbon dioxide.[If you choose to monitor carbon dioxide instead of oxygen as a diluent gas, you shall document the relationship between oxygen and carbon dioxide, as specified in sub. c9d cgd.

8. ZCalendar dates.[You shall include the calendar date on each record.

cgd *What records must I keep for municipal waste combustion units that use activated carbon?* For municipal waste combustion units that use activated carbon to control dioxins{furans or mercury emissions, you shall keep records of the following 5 items:

1. ZAverage carbon feed rate.[You shall document the following 5 items:

a. Average carbon feed rate in kilograms, or pounds, per hour during all stack tests for dioxins{furans and mercury emissions. Include supporting calculations in the records.

b. For the operating parameter chosen to monitor carbon feed rate, average operating level during all stack tests for dioxins{furans and mercury emissions. Include supporting data that document the relationship between the operating parameter and the carbon feed rate.

c. All 8-hour block average carbon feed rates in kilograms, or pounds, per hour calculated from the monitored operating parameter.

d. Total carbon purchased and delivered to the municipal waste combustion plant for each calendar quarter. If you choose to evaluate total carbon purchased and delivered on a municipal waste combustion unit basis, record the total carbon purchased and delivered for each individual municipal waste combustion unit at your plant. Include supporting documentation.

e. Required quarterly usage of carbon for the municipal waste combustion plant, calculated using the equation in sub. c15d cfd 1. or 2. If you choose to evaluate required quarterly usage for carbon on a municipal waste combustion unit basis, record the required quarterly usage for each municipal waste combustion unit at your plant. Include supporting calculations.

2. ZLow carbon feed rates.[You shall document the following 3 items:

a. The calendar dates when the average carbon feed rate over an 8-hour block was less than the average carbon feed rates determined during the most recent stack test for dioxins{furans or mercury emissions, whichever has a higher feed rate.

b. Reasons for the low carbon feed rates.

c. Corrective actions you took or are taking to meet the 8-hour average carbon feed rate requirement.

3. ZMinimum carbon feed rate data.[You shall document the following 3 items:

a. Calendar dates for which you did not collect the minimum amount of carbon feed rate data required under sub. c11d ced.

b. Reasons you did not collect the minimum data.

c. Corrective actions you took or are taking to get the required amount of data.

4. ZExclusions.[You shall document each time you have excluded data from your calculation of average carbon feed rates and the reasons the data were excluded.

5. ZCalendar dates.[You shall include the calendar date on each record.

c13d **REPORTING.** cad *What reports must I submit before I submit my notice of construction?* 1. If you are required to submit an application for a construction permit under ch. NR

405 or 408, you shall submit the following 5 items by the date you submit your application:

- a. Your draft materials separation plan, as specified in sub. c3d cdd.
- b. Your revised materials separation plan, as specified in sub. c3d chd 3.
- c. Your notice of the initial public meeting for your draft materials separation plan, as specified in sub. c3d ced 2.
- d. A transcript of the initial public meeting, as specified in sub. c3d cgd 6.
- e. The document that summarizes your responses to the public comments you received during the initial public comment period, as specified in sub. c3d chd 1.

2. If you are not required to submit an application for a construction permit under ch. NR 405 or 408, you shall submit the items in subd. 1. with your notice of construction.

cbd What must I include in my notice of construction and when must I submit it? 1. You shall include the following 10 items in your notice of construction:

- a. A statement of your intent to construct the municipal waste combustion unit.
- b. The planned initial startup date of your municipal waste combustion unit.
- c. The types of fuels you plan to combust in your municipal waste combustion unit.
- d. The capacity of your municipal waste combustion unit including supporting capacity calculations, as specified in sub. c15d cdd and ced.
- e. Your siting analysis, as specified in sub. c4d cdd.
- f. Your final materials separation plan, as specified in sub. c3d ckd 2.
- g. Your notice of the second public meeting (the siting analysis meeting) as specified in sub. c4d ced 2.
- h. A transcript of the second public meeting, as specified in sub. c4d cgd 4.
- i. A copy of the document that summarizes your responses to the public comments you received during the second public comment period, as specified in sub. c4d chd 1.
- j. Your final siting analysis, as specified in sub. c4d chd 3.

2. You shall submit your notice of construction no later than 30 days after you commence construction, reconstruction or modification of your municipal waste combustion unit.

ccd What reports must I submit after I submit my notice of construction and in what form? 1. You shall submit an initial report and annual reports, plus semiannual reports for any emission or parameter level that does not meet the limits specified in this section.

2. You shall submit all reports on paper, postmarked on or before the submittal dates in pars. ced, cgd and cjd. If the department agrees, you may submit electronic reports.

3. You shall keep a copy of all reports required by pars. cfd, chd and ckd onsite for 5 years.

cdd What are the appropriate units of measurement for reporting my data? Tables 1 and 2 of this section provide the appropriate units of measurement for reporting your data.

ced When must I submit the initial report? As specified in s. NR 440.07 c3d, you shall submit your initial report within 60 days after your municipal waste combustion unit reaches the maximum load level at which it will operate, but no later than 180 days after its initial startup.

efd What must I include in my initial report? You shall include the following 7 items in your initial report:

1. The emission levels measured on the date of the initial evaluation of your continuous emission monitoring systems

for all of the following 5 pollutants or parameters as recorded in accordance with sub. c12d cfd 2.:

- a. The 24-hour daily geometric average concentration of sulfur dioxide emissions or the 24-hour daily geometric percent reduction of sulfur dioxide emissions.
- b. For Class I municipal waste combustion units only, the 24-hour daily arithmetic average concentration of nitrogen oxides emissions.
- c. The 4-hour block or 24-hour daily arithmetic average concentration of carbon monoxide emissions.
- d. The 4-hour block arithmetic average load level of your municipal waste combustion unit.
- e. The 4-hour block arithmetic average flue gas temperature at the inlet of the particulate matter control device.

2. The results of the initial stack tests for the following 8 pollutants or parameters, using appropriate units as specified in Table 2 of this section:

- a. Dioxins{furans.
- b. Cadmium.
- c. Lead.
- d. Mercury.
- e. Opacity.
- f. Particulate matter.
- g. Hydrogen chloride.
- h. Fugitive ash.

3. The test report that documents the initial stack tests including supporting calculations.

4. The initial performance evaluation of your continuous emissions monitoring systems. Use the applicable performance specifications in 40 CFR part 60, Appendix B, incorporated by reference in s. NR 440.17 c1d, in conducting the evaluation.

5. The maximum demonstrated load of your municipal waste combustion unit and the maximum demonstrated temperature of the flue gases at the inlet of the particulate matter control device. Use values established during your initial stack test for dioxins{furans emissions and include supporting calculations.

6. If your municipal waste combustion unit uses activated carbon to control dioxins{furans or mercury emissions, the average carbon feed rates that you recorded during the initial stack tests for dioxins{furans and mercury emissions. Include supporting calculations as specified in sub. c12d cgd 1. a. and b.

7. If you choose to monitor carbon dioxide instead of oxygen as a diluent gas, documentation of the relationship between oxygen and carbon dioxide, as specified in sub. c9d cgd.

cgd When must I submit the annual report? You shall submit the annual report no later than February 1 of each year that follows the calendar year in which you collected the data. If you have an operating permit for any unit under Title V of the Act c42 USC 7661 to 7661fd, the permit may require you to submit semiannual reports. Chapter NR 407 contains program requirements for operating permits.

chd What must I include in my annual report? You shall summarize data collected for all pollutants and parameters regulated under this section. Your summary shall include the following 12 items:

1. The results of the annual stack test, using appropriate units, for the following 8 pollutants, as recorded under sub. c12d ced 1.:

- a. Dioxins{furans.
- b. Cadmium.
- c. Lead.

- d. Mercury.
 - e. Particulate matter.
 - f. Opacity.
 - g. Hydrogen chloride.
 - h. Fugitive ash.
2. A list of the highest average levels recorded, in the appropriate units, for the following 5 pollutants or parameters:
- a. Sulfur dioxide emissions.
 - b. For Class I municipal waste combustion units only, nitrogen oxides emissions.
 - c. Carbon monoxide emissions.
 - d. Load level of the municipal waste combustion unit.
 - e. Temperature of the flue gases at the inlet of the particulate matter air pollution control device, expressed as a 4-hour block average.
3. The highest 6-minute opacity level measured. You shall base the value on all 6-minute average opacity levels recorded by your continuous opacity monitoring system under sub. [c12d cfd 1. a.](#)
4. For municipal waste combustion units that use activated carbon for controlling dioxins{furans or mercury emissions, include the following 4 records:
- a. The average carbon feed rates recorded during the most recent dioxins{furans and mercury stack tests.
 - b. The lowest 8-hour block average carbon feed rate recorded during the year.
 - c. The total carbon purchased and delivered to the municipal waste combustion plant for each calendar quarter. If you choose to evaluate total carbon purchased and delivered on a municipal waste combustion unit basis, record the total carbon purchased and delivered for each individual municipal waste combustion unit at your plant.
 - d. The required quarterly carbon usage of your municipal waste combustion plant calculated using the equation in sub. [c15d cfd 1. or 2.](#) If you choose to evaluate required quarterly usage for carbon on a municipal waste combustion unit basis, record the required quarterly usage for each municipal waste combustion unit at your plant.
5. The total number of days that you did not obtain the minimum number of hours of data for the following 6 pollutants or parameters. Include the reasons you did not obtain the data and corrective actions that you have taken to obtain the data in the future. Include data on all of the following:
- a. Sulfur dioxide emissions.
 - b. For Class I municipal waste combustion units only, nitrogen oxides emissions.
 - c. Carbon monoxide emissions.
 - d. Load level of the municipal waste combustion unit.
 - e. Temperature of the flue gases at the inlet of the particulate matter air pollution control device.
 - f. Carbon feed rate.
6. The number of hours you have excluded data from the calculation of average levels and the reasons for excluding the data. Include data for the following 6 pollutants or parameters:
- a. Sulfur dioxide emissions.
 - b. For Class I municipal waste combustion units only, nitrogen oxides emissions.
 - c. Carbon monoxide emissions.
 - d. Load level of the municipal waste combustion unit.
 - e. Temperature of the flue gases at the inlet of the particulate matter air pollution control device.
 - f. Carbon feed rate.
7. A notice of your intent to begin a reduced stack testing schedule for dioxins{furans emissions during the following

calendar year, if you are eligible for alternative scheduling under sub. [c10d ced 1. or 2.](#)

8. A notice of your intent to begin a reduced stack testing schedule for other pollutants during the following calendar year if you are eligible for alternative scheduling under sub. [c10d ced 1.](#)

9. A summary of any emission or parameter level that did not meet the limits specified in this section.

10. A summary of the data in subs. [1. to 4.](#) from the year preceding the reporting year which give the department a summary of the performance of the municipal waste combustion unit over a 2-year period.

11. If you choose to monitor carbon dioxide instead of oxygen as a diluent gas, documentation of the relationship between oxygen and carbon dioxide, as specified in sub. [c9d cgd.](#)

12. Documentation of periods when all certified chief facility operators and certified shift supervisors are offsite for more than 12 hours.

cid What must I do if I am out of compliance with the requirements of this section? You shall submit a semiannual report on any recorded emission or parameter level that does not meet the requirements specified in this section.

cjd If a semiannual report is required, when must I submit it? 1. For data collected during the first half of a calendar year, you shall submit your semiannual report by August 1 of that year.

2. For data you collected during the second half of the calendar year, you shall submit your semiannual report by February 1 of the following year.

ckd What must I include in the semiannual out-of-compliance reports? You shall include the following 3 items in the semiannual report:

1. For any of the following 6 pollutants or parameters that exceeded the limits specified in this section, include the calendar date they exceeded the limits, the averaged and recorded data for that date, the reasons for exceeding the limits, and your corrective actions:

- a. Concentration or percent reduction of sulfur dioxide emissions.
- b. For Class I municipal waste combustion units only, concentration of nitrogen oxides emissions.
- c. Concentration of carbon monoxide emissions.
- d. Load level of your municipal waste combustion unit.
- e. Temperature of the flue gases at the inlet of your particulate matter air pollution control device.
- f. Average 6-minute opacity level.

Note: The data obtained from your continuous opacity monitoring system are not used to determine compliance with the limit on opacity emissions.

2. If the results of your annual stack tests, as recorded in sub. [c12d ced 1.](#), show emissions above the limits specified in Table 1 of this section for dioxins{furans, cadmium, lead, mercury, particulate matter, opacity, hydrogen chloride or fugitive ash, include a copy of the test report that documents the emission levels and your corrective actions.

3. For municipal waste combustion units that apply activated carbon to control dioxins{furans or mercury emissions, include the following 2 items:

- a. Documentation of all dates when the 8-hour block average carbon feed rate, calculated from the carbon injection system operating parameter, is less than the highest carbon feed rate established during the most recent mercury or dioxins{furans stack test, as specified in sub. [c12d cgd 1. a.](#) Include the following 4 items:

1d Eight-hour average carbon feed rate.

2d Reasons for occurrences of low carbon feed rates.

3d The corrective actions you have taken to meet the carbon feed rate requirement.

4d The calendar date.

b. Documentation of each quarter when total carbon purchased and delivered to the municipal waste combustion plant is less than the total required quarterly usage of carbon. If you choose to evaluate total carbon purchased and delivered on a municipal waste combustion unit basis, record the total carbon purchased and delivered for each individual municipal waste combustion unit at your plant. Include the following 5 items:

1d Amount of carbon purchased and delivered to the plant.

2d Required quarterly usage of carbon.

3d Reasons for not meeting the required quarterly usage of carbon.

4d The corrective actions you have taken to meet the required quarterly usage of carbon.

5d The calendar date.

cLd *Can reporting dates be changed?* 1. If the department agrees, you may change the semiannual or annual reporting dates.

2. Section NR 440.185 c3d specifies the procedures to seek approval to change your reporting date.

c14d AIR CURTAIN INCINERATORS THAT BURN 100% YARD WASTE. cad *What are the emission limits for air curtain incinerators that burn 100% yard waste?* If your air curtain incinerator combusts 100% yard waste, only the emission limits in this subsection apply.

1. Within 60 days after your air curtain incinerator reaches the maximum load level at which it will operate, but no later than 180 days after its initial startup, you shall meet the following 2 limits:

a. The opacity limit is 10% c6-minute averaged for air curtain incinerators that can combust at least 35 tons per day of municipal solid waste and no more than 250 tons per day of municipal solid waste.

b. The opacity limit is 35% c6-minute averaged during the startup period that is within the first 30 minutes of operation.

2. Except during malfunctions, the requirements of this subsection apply at all times. Each malfunction may not exceed 3 hours.

cbd *How must I monitor opacity for air curtain incinerators that burn 100% yard waste?* 1. You shall use Method 9 in 40 CFR part 60, Appendix A, incorporated by reference in s. NR 440.17 c1d, to determine compliance with the opacity limit.

2. You shall conduct an initial test for opacity as specified in s. NR 440.08.

3. After the initial test for opacity, you shall conduct annual tests no later than 13 calendar months following the date of your previous test.

ccd *What are the recordkeeping and reporting requirements for air curtain incinerators that burn 100% yard waste?*

1. You shall provide a notice of construction that includes the following 4 items:

a. Your intent to construct the air curtain incinerator.

b. Your planned initial startup date.

c. Types of fuels you plan to combust in your air curtain incinerator.

d. The capacity of your incinerator, including supporting capacity calculations, as specified in sub. c15d cdd and ced.

2. You shall keep records of results of all opacity tests onsite in either paper copy or electronic format unless the department approves another format.

3. You shall keep all records for each incinerator for at least 5 years.

4. You shall make all records available for submittal to the department or for onsite review by an inspector.

5. You shall submit the results each 6-minute averaged of the opacity tests by February 1 of the year following the year of the opacity emission test.

6. You shall submit reports as a paper copy on or before the applicable submittal date. If the department agrees, you may submit reports on electronic media.

7. If the department agrees, you may change the annual reporting dates under s. NR 440.185 c3d.

8. You shall keep a copy of all reports onsite for a period of 5 years.

c15d EQUATIONS. cad Concentration correction to 7% oxygen. You shall correct any pollutant concentration to 7% oxygen using the following equation:

$$C_{7\%} = C_{\text{unc}} \times (13.9) \times (1 / (20.9 - O_2))$$

where:

$C_{7\%}$ is the concentration corrected to 7% oxygen

C_{unc} is the uncorrected pollutant concentration

O_2 is the concentration of oxygen, percent

cbd Percent reduction in potential mercury emissions. You shall calculate the percent reduction in potential mercury emissions c%P_{Hg}d using the following equation:

$$\%P_{\text{Hg}} = \frac{E_i - E_o}{E_i} \times 100$$

where:

$\%P_{\text{Hg}}$ is the percent reduction of potential mercury emissions

E_i is the mercury emission concentration as measured at the air pollution control device inlet, corrected to 7% oxygen, dry basis

E_o is the mercury emission concentration as measured at the air pollution control device outlet, corrected to 7% oxygen, dry basis

ccd Percent reduction in potential hydrogen chloride emissions. You shall calculate the percent reduction in potential hydrogen chloride emissions c%P_{HCl}d using the following equation:

$$\%P_{\text{HCl}} = \frac{E_i - E_o}{E_i} \times 100$$

where:

$\%P_{\text{HCl}}$ is the percent reduction of the potential hydrogen chloride emissions

E_i is the hydrogen chloride emission concentration as measured at the air pollution control device inlet, corrected to 7% oxygen, dry basis

E_o is the hydrogen chloride emission concentration as measured at the air pollution control device outlet, corrected to 7% oxygen, dry basis

cdd *Capacity of a municipal waste combustion unit.* For a municipal waste combustion unit that can operate continuously for 24-hour periods, you shall calculate the municipal waste combustion unit capacity based on 24 hours of operation at the maximum charge rate. To determine the maximum charge rate, use one of the following 2 methods:

1. For municipal waste combustion units with a design based on heat input capacity, you shall calculate the maximum charging rate based on the maximum heat input capacity and one of the following 2 heating values:

a. If your municipal waste combustion unit combusts refuse-derived fuel, use a heating value of 12,800 kilojoules per kilogram c5,500 Btu per poundd.

b. If your municipal waste combustion unit combusts municipal solid waste, use a heating value of 10,500 kilojoules per kilogram c4,500 Btu per poundd.

2. For municipal waste combustion units with a design not based on heat input capacity, you shall use the maximum designed charging rate.

ced Capacity of a batch municipal waste combustion unit. You shall calculate the capacity of a batch municipal waste combustion unit as the maximum design amount of municipal solid waste that can be charged per batch multiplied by the maximum number of batches that can be processed in 24 hours. Calculate the maximum number of batches by dividing 24 by the number of hours needed to process one batch. Retain fractional batches in the calculation. For example, if one batch requires 16 hours, the municipal waste combustion unit can combust 24{16, or 1.5 batches, in 24 hours.

cf d Quarterly carbon usage. If you use activated carbon to comply with the dioxins{furans or mercury limits, you shall calculate the required quarterly usage of carbon using the equation in subd. 1. for plant basis or the equation in subd. 2. for unit basis.

1. ZPlant basis.[

$$C = \sum_{i=1}^n f_i \times h_i$$

where:

C is the required quarterly carbon usage for the plant in kilograms or pounds

f_i is the required carbon feed rate for the municipal waste combustion unit in kilograms or pounds per hour. The required carbon feed rate is the average carbon feed rate during the most recent mercury or dioxins{furans stack tests, whichever has a higher feed rate.

h_i is the number of hours the municipal waste combustion unit was in operation during the calendar quarter.

n is the number of municipal waste combustion units, i, located at your plant.

2. ZUnit basis.[

$$C = f \times h$$

where:

C is the required quarterly carbon usage for the unit in kilograms or pounds.

f is the required carbon feed rate for the municipal waste combustion unit in kilograms or pounds per hour. The required carbon feed rate is the average carbon feed rate during the most recent mercury or dioxins{furans stack tests, whichever has a higher feed rate.

h = number of hours the municipal waste combustion unit was in operation during the calendar quarter.

Table 1. - Emission Limits for New Small Municipal Waste Combustion Units

	For the following pollutants:	You shall meet the following emission limits:	Using the following averaging times:	And determine compliance by the following methods:
1.	Organics Dioxins{Furans ctotal mass basisd	13 nonograms per dry standard cubic meter.	3-run average cminimum run duration is 4 hoursd.	Stack test.
2.	Metals a. Cadmium	0.020 milligrams per dry standard cubic meter.	3-run average crun duration specified in test methodd.	Stack test.
	b. Lead	0.20 milligrams per dry standard cubic meter.	3-run average crun duration specified in test methodd.	Stack test.
	c. Mercury	0.080 milligrams per dry standard cubic meter or 85% reduction of potential mercury emissions.	3-run average crun duration specified in test methodd.	Stack test.
	d. Opacity	10%.	Thirty 6-minute averages.	Stack test.
	e. Particulate Matter	24 milligrams per dry standard cubic meter.	3-run average crun duration specified in test methodd.	Stack test.
3.	Acid Gases a. Hydrogen Chloride	25 parts per million by dry volume or 95% reduction of potential hydrogen chloride emissions.	3-run average cminimum run duration is 1 hourd.	Stack test.
	b. Nitrogen Oxides cClass I unitsd ^b	150 c180 for 1st year of operationd parts per million by dry volume.	24-hour daily block arithmetic average concentration.	Continuous emission monitoring system.
	c. Nitrogen Oxides cClass II unitsd ^c	500 parts per million by dry volume.	See footnote ^d .	See footnote ^d .

	d. Sulfur Dioxide	30 parts per million by dry volume or 80% reduction of potential sulfur dioxide emissions.	24-hour daily block geometric average concentration or percent reduction	Continuous emission monitoring system.
4.	Other: Fugitive Ash	Visible emissions for no more than 5% of hourly observation period.	Three 1-hour observation periods.	Visible emission test.

^a All emission limits, except for opacity, are measured at 7% oxygen.

^b Class I units mean small municipal waste combustion units subject to this section that are located at municipal waste combustion plants with an aggregate plant combustion capacity of more than 250 tons per day of municipal solid waste. See sub. c2d for definitions.

^c Class II units mean small municipal waste combustion units subject to this section that are located at municipal waste combustion plants with an aggregate plant combustion capacity of no more than 250 tons per day of municipal solid waste. See sub. c2d for definitions.

^d No monitoring, testing, recordkeeping or reporting is required to demonstrate compliance with the nitrogen oxides limit for Class II units.

Table 2. - Carbon Monoxide Emission Limits for New Small Municipal Waste Combustion Units

	For the following municipal waste combustion units:	You shall meet the following carbon monoxide limits^a:	Using the following averaging times:
1.	Fluidized-bed	100 parts per million by dry volume.	4-hour.
2.	Fluidized bed, mixed fuel, cwood{refuse-derived fuel}	200 parts per million by dry volume.	24-hour.
3.	Mass burn rotary refractory	100 parts per million by dry volume.	4-hour.
4.	Mass burn rotary waterwall.	100 parts per million by dry volume.	24-hour.
5.	Mass burn waterwall and refractory	100 parts per million by dry volume.	4-hour.
6.	Mixed fuel fired cpulverized coal{refuse-derived fuel}	150 parts per million by dry volume.	4-hour.
7.	Modular starved-air and excess air	50 parts per million by dry volume.	4-hour.
8.	Spreader stoker, mixed fuel-fired ccoal{refuse-derived fuel}.	150 parts per million by dry volume.	24-hour daily.
9.	Stoker, refuse-derived fuel	150 parts per million by dry volume.	24-hour daily.

^a All limits, except for opacity, are measured at 7% oxygen. Compliance is determined by continuous emission monitoring systems

^b Block averages, arithmetic mean. See sub. c2d for definitions.

^c 24-hour block average, geometric mean. See sub. c2d for definitions.

Table 3. - Requirements for Validating Continuous Emission Monitoring Systems cCEMSd

	For the following continuous emission monitoring systems:	Use the following methods in Appendix A of 40 CFR part 60^b to validate pollutant concentration levels:	Use the following methods in Appendix A of 40 CFR part 60^b to measure oxygen or carbon dioxide:
1.	Nitrogen Oxides cClass 1 units only	Method 7, 7A, 7B, 7C, 7D or 7E	Method 3 or 3A
2.	Sulfur Dioxide	Method 6 or 6C	Method 3 or 3A
3.	Carbon Monoxide	Method 10, 10A or 10B	Method 3 or 3A

^a Class I units mean small municipal waste combustion units subject to this section that are located at municipal waste combustion plants with an aggregate plant combustion capacity of more than 250 tons per day of municipal solid waste. See sub. c2d for definitions.

^b Incorporated by reference in s. NR 440.17 c1d.

Table 4. - Requirements for Continuous Emission Monitoring Systems cCEMSd

	For the following pollutants:	Use the following span values for your CEMS:	Use the following performance specifications in Appendix B of 40 CFR part 60 for your CEMS:	If needed to meet a minimum data requirement, use the following alternate methods in Appendix A of 40 CFR part 60^c to collect data:
1.	Opacity	100% opacity	P.S. 1	Method 9
2.	Nitrogen Oxides cClass I units only	Control device outlet: 125% of the maximum expected hourly potential nitrogen oxides emissions of the municipal waste combustion unit	P.S. 2	Method 9
3.	Sulfur Dioxide	Inlet to control device: 125% of the maximum expected sulfur dioxide emissions of the municipal waste combustion unit.	P.S. 2	Method 6C
4.	Carbon Monoxide	Control device outlet: 50% of the maximum expected hourly potential sulfur dioxide emissions of the municipal waste combustion unit 125% of the maximum expected hourly potential carbon monoxide emissions of the municipal waste combustion unit	P.S. 4A	Method 10 with alternative interference trap
5.	Oxygen or Carbon Dioxide	25% oxygen or 25% carbon dioxide	P.S. 3	Method 3A or 3B.

^a Class I units mean small municipal waste combustion units subject to this section that are located at municipal waste combustion plants with an aggregate plant combustion capacity of more than 250 tons per day of municipal solid waste. See sub. c2d for definitions.

^b Incorporated by reference in s. NR 440.17 c1d.

^c Incorporated by reference in s. NR 440.17 c1d.

Table 5. - Requirements for Stack Tests

To measure the following pollutants:	Use the following methods in Appendix A of 40 CFR part 60 ^c to determine the sampling location:	Use the following methods in Appendix A of 40 CFR part 60 ^c to measure pollutant concentration:	Also note the following additional information:
1. Organics:			
a. Dioxins{furans	Method 1	Method 23 ^a	The minimum sampling time shall be 4 hours per test run while the municipal waste combustion unit is operating at full load.
2. Metals:			
a. Cadmium	Method 1	Method 29 ^a	Compliance testing shall be performed while the municipal waste combustion unit is operating at full load.
b. Lead	Method 1	Method 29 ^a	Compliance testing shall be performed while the municipal waste combustion unit is operating at full load.
c. Mercury	Method 1	Method 29 ^a	Compliance testing shall be performed while the municipal waste combustion unit is operating at full load.
d. Opacity	Method 9	Method 9	Use Method 9 to determine compliance with opacity limit. 3-hour observation period. c30 6-minute averages ^d
e. Particulate matter	Method 1	Method 5 ^a	The minimum sample volume shall be 1.0 cubic meters. The probe and filter holder heating systems in the sample train shall be set to provide a gas temperature no greater than 160 + 14°C. The minimum sampling time shall be 1 hour.
3. Acid Gases: ^b			
a. Hydrogen Chloride	Method 1	Method 26 or 26A	Test runs shall be at least 1 hour long while the municipal waste combustion unit is operating at full load.
4. Other: ^b			
a. Fugitive Ash	Not applicable	Method 22 cvisible emissions ^d	The 3 1-hour observation periods shall include periods when the facility transfers fugitive ash from the municipal waste combustion unit to the area where the fugitive ash is stored or loaded into containers or trucks.

^a Simultaneously measure oxygen or carbon dioxide using Method 3A or 3B in Appendix A of 40 CFR part 60, incorporated by reference in s. NR 440.17 c1d.

^b Use CEMS to test sulfur dioxide, nitrogen oxides and carbon monoxide. Stack tests are not required except for quality assurance requirements in Appendix F of 40 CFR part 60, incorporated by reference in s. NR 440.17 c1d.

^c Incorporated by reference in s. NR 440.17 c1d.

History: CR 06-109: cr. Register May 2008 No. 629, eff. 6-1-08.

NR 440.77 Commercial and Industrial Solid Waste Incineration Units for Which Construction is Commenced After November 30, 1999 or for Which Modification or Reconstruction is Commenced on or After June 1, 2001. This section establishes new source performance standards for commercial and industrial solid waste incineration cCISWI^d units. Some of the requirements in this section apply to planning the CISWI unit, such as the preconstruction requirements in sub. c3d, and shall be completed even before construction is initiated on the CISWI unit. Other requirements, such as the emission limitations and operating limits, apply after the CISWI unit begins operation.

Note: For purposes of this section XIY, XmyY, XyouY or XyourY, refers to the owner or operator of a commercial and industrial solid waste incineration unit or the applicant for a permit to construct a commercial and industrial solid

waste incineration unit, unless the context indicates otherwise. cSee the definitions in sub. c2d czd and czmdd.

c1d **APPLICABILITY.** cad *Does this section apply to my incineration unit?* This section applies if your incineration unit meets all of the following requirements:

1. Your incineration unit is a new incineration unit as specified in par. cbd.

2. Your incineration unit is a CISWI unit as defined in sub. c2d.

3. Your incineration unit is not exempt under par. ccd.

cbd *What is a new incineration unit?* 1. A new incineration unit is an incineration unit that meets either of the following 2 criteria:

a. Construction on the unit commenced after November 30, 1999.

b. Reconstruction or modification of the unit commenced on or after June 1, 2001.

2. This section does not affect your incineration unit if you make physical or operational changes to your incineration unit primarily to comply with the emission guidelines in subpart DDDD of 40 CFR part 60. Those changes do not qualify as reconstruction or modification under this section.

ccd *What combustion units are exempt from this section?*
The following 15 types of units are exempt from this section:

1. ZPathological waste incineration units.[Incineration units burning 90% or more by weight on a calendar quarter basis and excluding the weight of auxiliary fuel and combustion air of pathological waste, low-level radioactive waste or chemotherapeutic waste, as defined in sub. c2d, if you meet the following 2 requirements:

a. Notify the department that the unit meets the criteria of this subdivision.

b. Keep records on a calendar quarter basis of the weight of pathological waste, low-level radioactive waste and chemotherapeutic waste burned, and the weight of all other fuels and wastes burned in the unit.

2. ZAgricultural waste incineration units.[Incineration units burning 90% or more by weight on a calendar quarter basis and excluding the weight of auxiliary fuel and combustion air of agricultural wastes as defined in sub. c2d if you meet the following 2 requirements:

a. Notify the department that the unit meets the criteria of this subdivision.

b. Keep records on a calendar quarter basis of the weight of agricultural waste burned, and the weight of all other fuels and wastes burned in the unit.

3. ZMunicipal waste combustion units.[Incineration units that meet either of the following 2 criteria:

a. The units are regulated under s. NR 440.215, 440.216, 440.76, 40 CFR part 60 subpart Cb cEmission Guidelines and Compliance Time for Large Municipal Combustors that are Constructed on or Before September 20, 1994d or 40 CFR part 60 subpart BBBB cEmission Guidelines for Existing Stationary Sources: Small Municipal Waste Combustion Unitsd.

b. The units burn greater than 30% municipal solid waste or refuse-derived fuel, as defined in ss. NR 440.215, 440.216, 440.76 and 40 CFR part 60 subpart BBBB, and the units have the capacity to burn less than 35 tons c32 megagramsd per day of municipal solid waste or refuse-derived fuel, if you meet the following 2 requirements:

1d Notify the department that the unit meets the criteria of this subdivision paragraph.

2d Keep records on a calendar quarter basis of the weight of municipal solid waste burned, and the weight of all other fuels and wastes burned in the unit.

4. ZMedical waste incineration units.[Incineration units regulated under s. NR 440.218 or 40 CFR part 60 subpart Ce cEmission Guidelines and Compliance Times for Hospital{Medical{Infectious Waste Incineratorsd.

5. ZSmall power production facilities.[Units that meet all of the following 3 requirements:

a. The unit qualifies as a small power-production facility under section 3 c17d cCd of the Federal Power Act c16 USC 796 c17d cCdd.

b. The unit burns homogeneous waste cnot including refuse-derived fuel to produce electricity.

c. You notify the department that the unit meets all of the criteria in this subdivision.

6. ZCogeneration facilities.[Units that meet all of the following 3 requirements:

a. The unit qualifies as a cogeneration facility under section 3 c18d cBd of the Federal Power Act c16 USC 796 c18d cBdd.

b. The unit burns homogeneous waste cnot including refuse-derived fuel to produce electricity and steam or other forms of energy used for industrial, commercial, heating or cooling purposes.

c. You notify the department that the unit meets all of the criteria in this subdivision.

7. ZHazardous waste combustion units.[Units that meet either of the following 2 criteria:

a. Units for which you are required to get a permit under section 3005 of the Solid Waste Disposal Act c42 USC 6925d or a license under s. 291.25, Stats.

b. Units regulated under subpart EEE of 40 CFR part 63 cNational Emission Standards for Hazardous Air Pollutants from Hazardous Waste Combustorsd.

8. ZMaterials recovery units.[Units that combust waste for the primary purpose of recovering metals, such as primary and secondary smelters.

9. ZAir curtain incinerators.[Air curtain incinerators that burn only the following materials are only subject to sub. c13d:

a. 100% wood waste.

b. 100% clean lumber.

c. 100% mixture of only wood waste, clean lumber and yard waste.

10. ZCyclonic barrel burners.[Cyclonic barrel burners as defined in sub. c2d.

11. ZReclamation units.[Rack, part and drum reclamation units as the terms are defined in sub. c2d csd, cq d and cLmd.

12. ZCement kilns.[Kilns regulated under subpart LLL of 40 CFR part 63 cNational Emission Standards for Hazardous Air Pollutants from the Portland Cement Manufacturing Industryd.

13. ZSewage sludge incinerators.[Incineration units regulated under s. NR 440.32.

14. ZChemical recovery units.[Combustion units burning materials to recover chemical constituents or to produce chemical compounds where there is an existing commercial market for the recovered chemical constituents or compounds. The following 7 types of units are considered chemical recovery units:

a. Units burning only pulping liquors ci.e., black liquor that are reclaimed in a pulping liquor recovery process and reused in the pulping process.

b. Units burning only spent sulfuric acid used to produce virgin sulfuric acid.

c. Units burning only wood or coal feedstock for the production of charcoal.

d. Units burning only manufacturing byproduct streams or residues containing catalyst metals which are reclaimed and reused as catalysts or used to produce commercial grade catalysts.

e. Units burning only coke to produce purified carbon monoxide that is used as an intermediate in the production of other chemical compounds.

f. Units burning only hydrocarbon liquids or solids to produce hydrogen, carbon monoxide, synthesis gas or other gases for use in other manufacturing processes.

g. Units burning only photographic film to recover silver.

15. ZLaboratory analysis units.[Units that burn samples of materials for the purpose of chemical or physical analysis.

cdd *What if my chemical recovery unit is not listed in par. ccd 14.?* 1. If your chemical recovery unit is not listed in par. ccd 14., you can petition the administrator to add your unit to the list as provided in 40 CFR 60.2025.

2. Until the administrator approves your petition, the incineration unit is covered by this section.

3. If a petition is approved, the administrator will amend 40 CFR 60.2020 cnd to add the unit to the list of chemical recovery units and the department will add the unit to par. ccd 14.

cfD *How are these new source performance standards structured?* The new source performance standards in this section contain the following 11 major components:

1. Definitions.
2. Preconstruction siting analysis.
3. Waste management plan.
4. Operator training and qualification.
5. Emission limitations and operating limits.
6. Performance testing.
7. Initial compliance requirements.
8. Continuous compliance requirements.
9. Monitoring.
10. Recordkeeping and reporting.
11. Tables.

cgd *Do all 11 components of these new source performance standards apply at the same time?* No. You shall meet the preconstruction siting analysis and waste management plan requirements before you commence construction of the CISWI unit. The operator training and qualification, emission limitations, operating limits, performance testing and compliance, monitoring and most recordkeeping and reporting requirements are met after the CISWI unit begins operation.

c2d DEFINITIONS. As used in this section, all terms not defined in this subsection have the meanings given in s. NR 440.02 or, for terms not defined in s. NR 440.02, the meanings given in s. NR 400.02. In this section:

cad XAgricultural wasteY means vegetative agricultural materials such as nut and grain hulls and chaff ce.g., almond, walnut, peanut, rice and wheatd, bagasse, orchard prunings, corn stalks, coffee bean hulls and grounds, and other vegetative waste materials generated as a result of agricultural operations.

cbd XAir curtain incineratorY means an incinerator that operates by forcefully projecting a curtain of air across an open chamber or pit in which combustion occurs. Incinerators of this type can be constructed above or below ground and with or without refractory walls and floor.

Note: Air curtain incinerators are not to be confused with conventional combustion devices with enclosed fireboxes and controlled air technology such as mass burn, modular and fluidized bed combustors.

ccd XAuxiliary fuelY means natural gas, liquified petroleum gas, fuel oil or diesel fuel.

ccmd XBag leak detection systemY means an instrument that is capable of monitoring particulate matter loadings in the exhaust of a fabric filter cthat is, baghoused in order to detect bag failures. A bag leak detection system includes an instrument that operates on triboelectric, light scattering, light transmittance or other principle to monitor relative particulate matter loadings.

cdd XCalendar quarterY means 3 consecutive months, nonoverlapping, beginning on: January 1, April 1, July 1 or October 1.

ced XChemotherapeutic wasteY means waste material resulting from the production or use of antineoplastic agents used for the purpose of stopping or reversing the growth of malignant cells.

cfD XClean lumberY means wood or wood products that have been cut or shaped and include wet, air-dried and kiln-dried wood products. Clean lumber does not include wood products that have been painted, pigment-stained or pressure-treated by compounds such as chromate copper arsenate, pentachlorophenol and creosote.

cgd XCommercial and industrial solid waste incineration unitY or XCISWI unitY means any combustion device that combusts commercial and industrial waste, as defined in this subsection. A CISWI unit includes the commercial or industrial solid waste fuel feed system, grate system, flue gas system and bottom ash. The CISWI unit does not include air pollution control equipment or the stack. The CISWI unit starts at the commercial and industrial solid waste hopper, if applicable, and extends through the following 2 areas:

1. The combustion unit flue gas system, which ends immediately after the last combustion chamber.

2. The combustion unit bottom ash system, which ends at the truck loading station or similar equipment that transfers the ash to final disposal. It includes all ash handling systems connected to the bottom ash handling system.

chd XCommercial and industrial wasteY means solid waste combusted in an enclosed device using controlled flame combustion without energy recovery that is a distinct operating unit of any commercial or industrial facility including field-erected, modular and custom built incineration units operating with starved or excess aird or solid waste combusted in an air curtain incinerator without energy recovery that is a distinct operating unit of any commercial or industrial facility.

cid XContained gaseous materialY means gases that are in a container when that container is combusted.

cimd XCyclonic barrel burnerY means a combustion device for waste materials that is attached to a 55 gallon, open-head drum. The device consists of a lid, which fits onto and encloses the drum, and a blower that forces combustion air into the drum in a cyclonic manner to enhance the mixing of waste material and air.

cjd XDeviationY means any instance in which an affected source subject to this section, or an owner or operator of such a source, fails to meet any of the following:

1. Any requirement or obligation established by this section, including any emission limitation, operating limit or operator qualification and accessibility requirements.

2. Any term or condition that is adopted to implement an applicable requirement in this section and that is included in the operating permit for any affected source required to obtain such a permit.

3. Any emission limitation, operating limit or operator qualification and accessibility requirement in this section during startup, shutdown or malfunction, regardless of whether or not such failure is permitted by this section.

ckd XDioxins{furansY means tetra- to octa- chlorinated dibenzo-p-dioxins and dibenzofurans.

cLd XDiscardY means, for purposes of this section only, burned in an incineration unit without energy recovery.

cLmd XDrum reclamation unitY means a unit that burns residues out of drums ce.g., 55 gallon drumsd so that the drums can be reused.

cmd XEnergy recoveryY means the process of recovering thermal energy from combustion for useful purposes such as steam generation or process heating.

cnd XFabric filterY means an add-on air pollution control device used to capture particulate matter by filtering gas streams through filter media, also known as a baghouse.

cod XLow-level radioactive wasteY means waste material which contains radioactive nuclides emitting primarily beta or gamma radiation, or both, in concentrations or quantities that exceed applicable federal or state standards for unrestricted release. Low-level radioactive waste is not high-level radioactive waste, spent nuclear fuel or byproduct material as defined by the Atomic Energy Act of 1954 c42 USC 2014 ced c2dd.

cpd XModificationY or Xmodified CISWI unitY means a CISWI unit you have changed later than June 1, 2001 and that meets one of the following 2 criteria:

1. The cumulative cost of the changes over the life of the unit exceeds 50% of the original cost of building and installing the CISWI unit not including the cost of land updated to current costs in dollars. To determine what systems are within the boundary of the CISWI unit used to calculate these costs, see the definition of CISWI unit.

2. Any physical change in the CISWI unit or change in the method of operating it that increases the amount of any air pollutant emitted for which section 129 or section 111 of the Act c42 USC 7429 or 7411d has established standards.

cqd XPart reclamation unitY means a unit that burns coatings off parts ce.g., tools or equipmentd so that the parts can be reconditioned and reused.

crd XParticulate matterY means total particulate matter emitted from CISWI units as measured by Method 5 or Method 29 of 40 CFR part 60, Appendix A, incorporated by reference in s. NR 440.17 c1d.

crmd XPathological wasteY means waste material consisting of only human or animal remains, anatomical parts or tissue; the bags or containers used to collect and transport the waste material; and animal bedding, if applicable.

csd X Rack reclamation unitY means a unit that burns the coatings off racks used to hold small items for application of a coating. The unit burns the coating overspray off the rack so the rack can be reused.

ctd XReconstructionY means rebuilding a CISWI unit and meeting the following 2 criteria:

1. The reconstruction begins on or after June 1, 2001.

2. The cumulative cost of the construction over the life of the incineration unit exceeds 50% of the original cost of building and installing the CISWI unit not including land updated to current costs in dollars. To determine what systems are within the boundary of the CISWI unit used to calculate these costs, see the definition of CISWI unit.

cud XRefuse-derived fuelY means a type of municipal solid waste produced by processing municipal solid waste through shredding and size classification. This includes all classes of refuse-derived fuel including the following 2 fuels:

1. Low-density fluff refuse-derived fuel through densified refuse-derived fuel.

2. Pelletized refuse-derived fuel.

cumd XShutdownY means the period of time after all waste has been combusted in the primary chamber.

cvd XSolid wasteY means any garbage, refuse, sludge from a waste treatment plant, water supply treatment plant or air pollution control facility and other discarded material, including solid, liquid, semisolid or contained gaseous material

resulting from industrial, commercial, mining or agricultural operations and from community activities. Solid waste does not include solid or dissolved material in domestic sewage, or solid or dissolved materials in irrigation return flows or industrial discharges which are point sources subject to permits under section 402 of the Federal Water Pollution Control Act, as amended c33 USC 1342d, or source, special nuclear or byproduct material as defined by the Atomic Energy Act of 1954, as amended c42 USC 2014d. For purposes of this section only, solid waste does not include the waste burned in the 15 types of units described in sub. c1d ccd.

cwd XStandard conditionsY, when referring to units of measure, means a temperature of 68vF c20vCd and a pressure of one atmosphere c101.3 kilopascalsd.

xcd XStartup periodY means the period of time between the activation of the system and the first charge to the unit.

cxmd XWet scrubberY means an add-on air pollution control device that utilizes an aqueous or alkaline scrubbing liquor to collect particulate matter, including nonvaporous metals and condensed organics, or to absorb and neutralize acid gases or both.

cyd XWood wasteY means untreated wood and untreated wood products including whole or chipped tree stumps, trees, whole or chipped tree limbs, bark, sawdust, chips, scraps, slabs, millings and shavings. Wood waste does not include any of the following:

1. Grass, grass clippings, bushes, shrubs and clippings from bushes and shrubs from residential, commercial or retail, institutional or industrial sources as part of maintaining yards or other private or public lands.

2. Construction, renovation or demolition wastes.

3. Clean lumber.

czd XYouY or XIY means the owner or operator of a commercial and industrial solid waste incineration unit or the applicant for a permit to construct a commercial and industrial solid waste incineration unit, unless the context indicates otherwise.

czmd XYourY or XmyY means of or relating to the owner or operator of a commercial and industrial solid waste incineration unit or the applicant for a permit to construct a commercial and industrial solid waste incineration unit, unless the context indicates otherwise.

c3d PRECONSTRUCTION SITING ANALYSIS. cad *Who must prepare a siting analysis?* 1. You shall prepare a siting analysis if you plan to commence construction of a CISWI unit after December 1, 2000.

2. You shall prepare a siting analysis if you are required to submit an initial application for a construction permit under ch. NR 405 or 408, as applicable, for the reconstruction or modification of your CISWI unit.

cbd *What is a siting analysis and when must it be submitted?* 1. The siting analysis shall consider air pollution control alternatives that minimize, on a site-specific basis, to the maximum extent practicable, potential risks to public health or the environment. In considering the alternatives, the analysis may consider costs, energy impacts, non-air environmental impacts or any other factors related to the practicability of the alternatives.

2. Analyses of your CISWI unit[s] impacts that are prepared to comply with state, local or other federal regulatory requirements may be used to satisfy the requirements of this paragraph, provided they include the consideration of air pollution control alternatives specified in subd. 1.

3. You shall complete and submit the siting requirements of this paragraph as required under sub. [c11d cdd 3](#), prior to commencing construction.

c4d WASTE MANAGEMENT PLAN. *cad What is a waste management plan?* A waste management plan is a written plan that identifies both the feasibility and the methods used to reduce or separate certain components of solid waste from the waste stream in order to reduce or eliminate toxic emissions from incinerated waste.

cbd When must I submit my waste management plan? You shall submit a waste management plan prior to commencing construction.

ccd What should I include in my waste management plan? A waste management plan shall include consideration of the reduction or separation of waste-stream elements such as paper, cardboard, plastics, glass, batteries or metals; or the use of recyclable materials. The plan shall identify any additional waste management measures and implement those measures you consider practical and feasible, considering the effectiveness of waste management measures already in place, the costs of additional measures, the emissions reductions expected to be achieved, and any other environmental or energy impacts they might have.

c5d OPERATOR TRAINING AND QUALIFICATION. *cad What are the operator training and qualification requirements?* 1. No CISWI unit may be operated unless a fully trained and qualified CISWI unit operator is accessible, either at the facility or can be at the facility within one hour. The trained and qualified CISWI unit operator may operate the CISWI unit directly or be the direct supervisor of one or more other plant personnel who operate the unit. If all qualified CISWI unit operators are temporarily not accessible, you shall follow the procedures in par. [cgd](#).

2. Operator training and qualification shall be obtained through a state-approved program or by completing the requirements included in subd. [3](#).

3. Training shall be obtained by completing an incinerator operator training course that includes, at a minimum, the following 3 elements:

a. Training on the following 11 subjects:

1d Environmental concerns, including types of emissions.

2d Basic combustion principles, including products of combustion.

3d Operation of the specific type of incinerator to be used by the operator, including proper startup, waste charging and shutdown procedures.

4d Combustion controls and monitoring.

5d Operation of air pollution control equipment and factors affecting performance, if applicable.

6d Inspection and maintenance of the incinerator and air pollution control devices.

7d Actions to correct malfunctions or conditions that may lead to malfunction.

8d Bottom and fly ash characteristics and handling procedures.

9d Applicable federal, state and local regulations, including occupational safety and health administration workplace standards.

10d Pollution prevention.

11d Waste management practices.

b. An examination designed and administered by the instructor.

c. Written material covering the training course topics that may serve as reference material following completion of the course.

cbd When must the operator training course be completed? The operator training course shall be completed by the later of the following 3 dates:

1. Six months after startup of your CISWI unit.

2. December 3, 2001.

3. The date before an employee assumes responsibility for operating the CISWI unit or assumes responsibility for supervising the operation of the CISWI unit.

ccd How is operator qualification obtained? 1. The operator shall obtain operator qualification by completing a training course that satisfies the criteria under par. [cad 2](#).

2. Qualification is valid from the date on which the training course is completed and the operator successfully passes the examination required under par. [cad 3. b](#).

cdd How is operator qualification maintained? To maintain qualification, the operator shall complete an annual review or refresher course covering, at a minimum, the following 5 topics:

1. Update of regulations.

2. Incinerator operation, including startup and shutdown procedures, waste charging and ash handling.

3. Inspection and maintenance.

4. Responses to malfunctions or conditions that may lead to malfunction.

5. Discussion of operating problems encountered by attendees.

ced How is a lapsed operator qualification renewed? The operator shall renew a lapsed operator qualification by one of the following 2 methods:

1. For a lapse of less than 3 years, the operator shall complete a standard annual refresher course described in par. [cdd](#).

2. For a lapse of 3 years or more, the operator shall repeat the initial qualification requirements in par. [ccd 1](#).

cfid What site-specific documentation is required? 1. Documentation shall be available at the facility and readily accessible for all CISWI unit operators that addresses the 10 topics described in this subdivision. You shall maintain this information and the training records required by subd. [3](#) in a manner that they can be readily accessed and are suitable for inspection upon request. The topics are as follows:

a. Summary of the applicable standards under this section.

b. Procedures for receiving, handling and charging waste.

c. Incinerator startup, shutdown and malfunction procedures.

d. Procedures for maintaining proper combustion air supply levels.

e. Procedures for operating the incinerator and associated air pollution control systems within the standards established under this section.

f. Monitoring procedures for demonstrating compliance with the incinerator operating limits.

g. Reporting and recordkeeping procedures.

h. The waste management plan required under sub. [c4d](#).

i. Procedures for handling ash.

j. A list of the wastes burned during the performance test.

2. You shall establish a program for reviewing the information listed in subd. [1](#), with each incinerator operator according to the following schedule:

a. The initial review of the information listed in subd. [1](#), shall be conducted by July 30, 2001 or prior to an employee[s

assumption of responsibilities for operation of the CISWI unit, whichever date is later.

b. Subsequent annual reviews of the information listed in subd. 1. shall be conducted not later than 12 months following the previous review.

3. You shall also maintain the following information:

a. Records showing the names of CISWI unit operators who have completed review of the information in subd. 1. as required by subd. 2., including the date of the initial review and all subsequent annual reviews.

b. Records showing the names of the CISWI unit operators who have completed the operator training requirements under par. cad, met the criteria for qualification under par. ccd and maintained or renewed their qualification under par. cdd or ced. Records shall include documentation of training, the dates of the initial and refresher training, and the dates of their qualification and all subsequent renewals of such qualifications.

c. For each qualified operator, the phone and pager number, if applicable, at which they can be reached during operating hours.

cgd What if all the qualified operators are temporarily not accessible? If all qualified operators are temporarily not accessible *ci.e.*, not at the facility and not able to be at the facility within one hour you shall meet one of the 2 criteria specified in subds. 1. and 2., depending on the length of time that a qualified operator is not accessible:

1. When all qualified operators are not accessible for more than 8 hours, but less than 2 weeks, the CISWI unit may be operated by other plant personnel familiar with the operation of the CISWI unit who have completed a review of the information specified in par. cfd 1. within the past 12 months. However, you shall record the period when all qualified operators were not accessible and include this deviation in the annual report as specified under sub. c11d chd.

2. When all qualified operators are not accessible for 2 weeks or more, you shall take the following 2 actions:

a. Notify the department of this deviation in writing within 10 days. In the notice, state what caused this deviation, what you are doing to ensure that a qualified operator is accessible, and when you anticipate that a qualified operator will be accessible.

b. Submit a status report to the department every 4 weeks outlining what you are doing to ensure that a qualified operator is accessible, stating when you anticipate that a qualified operator will be accessible and requesting approval from the department to continue operation of the CISWI unit. You shall submit the first status report 4 weeks after you notify the department of the deviation under subd. 2. a. If the department notifies you that your request to continue operation of the CISWI unit is disapproved, the CISWI unit may continue operation for 90 days, then shall cease operation. Operation of the unit may resume if you meet the following 2 requirements:

1d A qualified operator is accessible as required under par. cad 1.

2d You notify the department that a qualified operator is accessible and that you are resuming operation.

c6d EMISSION LIMITATIONS AND OPERATING LIMITS. *cad What emission limitations must I meet and by when?* You shall meet the emission limitations specified in Table 1 of this section 60 days after your CISWI unit reaches the charge rate at which it will operate, but no later than 180 days after its initial startup.

cbd What operating limits must I meet and by when? 1. If you use a wet scrubber to comply with the emission limitations, you shall establish operating limits for the following 4 operating parameters as specified in Table 2 of this section during the initial performance test:

a. Maximum charge rate, calculated using one of the following 2 different procedures, as appropriate:

1d For continuous and intermittent units, the maximum charge rate is 110% of the average charge rate measured during the most recent performance test demonstrating compliance with all applicable emission limitations.

2d For batch units, the maximum charge rate is 110% of the daily charge rate measured during the most recent performance test demonstrating compliance with all applicable emission limitations.

b. Minimum pressure drop across the wet scrubber, calculated as 90% of the average pressure drop across the wet scrubber measured during the most recent performance test demonstrating compliance with the particulate matter emission limitations; or minimum amperage to the wet scrubber, calculated as 90% of the average amperage to the wet scrubber measured during the most recent performance test demonstrating compliance with the particulate matter emission limitations.

c. Minimum scrubber liquor flow rate, calculated as 90% of the average liquor flow rate at the inlet to the wet scrubber measured during the most recent performance test demonstrating compliance with all applicable emission limitations.

d. Minimum scrubber liquor pH, which is calculated as 90% of the average liquor pH at the inlet to the wet scrubber measured during the most recent performance test demonstrating compliance with the HCl emission limitation.

2. You shall meet the operating limits established during the initial performance test 60 days after your CISWI unit reaches the charge rate at which it will operate, but no later than 180 days after its initial startup.

3. If you use a fabric filter to comply with the emission limitations, you shall operate each fabric filter system such that the bag leak detection system alarm does not sound more than 5% of the operating time during a 6-month period. In calculating this operating time percentage, if inspection of the fabric filter demonstrates that no corrective action is required, no alarm time is counted. If corrective action is required, each alarm shall be counted as a minimum of one hour. If you take longer than one hour to initiate corrective action, the alarm time shall be counted as the actual amount of time taken by you to initiate corrective action.

ccd What if I do not use a wet scrubber or fabric filter to comply with the emission limitations? If you use an air pollution control device other than a wet scrubber or fabric filter, or limit emissions in some other manner, to comply with the emission limitations under par. cad, you shall petition the department for specific operating limits to be established during the initial performance test and continuously monitored thereafter. You may not conduct the initial performance test until after the petition has been approved by the department. Your petition shall include the following 5 items:

1. Identification of the specific parameters you propose to use as additional operating limits.

2. A discussion of the relationship between these parameters and emissions of regulated pollutants, identifying how emissions of regulated pollutants change with changes in these parameters, and how limits on these parameters will serve to limit emissions of regulated pollutants.

3. A discussion of how you will establish the upper or lower values, or both, for these parameters which will establish the operating limits on these parameters.

4. A discussion identifying the methods you will use to measure and the instruments you will use to monitor these parameters, as well as the relative accuracy and precision of these methods and instruments.

5. A discussion identifying the frequency and methods for recalibrating the instruments you will use for monitoring these parameters.

cdd *What happens during periods of startup, shutdown and malfunction?* 1. The emission limitations and operating limits apply at all times except during CISWI unit startups, shutdowns or malfunctions.

2. Each malfunction may not last longer than 3 hours.

c7d **PERFORMANCE TESTING.** *cad How do I conduct the initial and annual performance test?* 1. All performance tests shall consist of a minimum of 3 test runs conducted under conditions representative of normal operations.

2. You shall document that the waste burned during the performance test is representative of the waste burned under normal operating conditions by maintaining a log of the quantity of waste burned as required in sub. **c11d cad 2. a.d** and the types of waste burned during the performance test.

3. All performance tests shall be conducted using the minimum run duration specified in Table 1 of this section.

4. Method 1 of **40 CFR part 60**, Appendix A, incorporated by reference in s. **NR 440.17 c1d**, shall be used to select the sampling location and number of traverse points.

5. Method 3A or 3B of **40 CFR part 60**, Appendix A, incorporated by reference in s. **NR 440.17 c1d**, shall be used for gas composition analysis, including measurement of oxygen concentration. Method 3A or 3B shall be used simultaneously with each method.

6. All pollutant concentrations, except for opacity, shall be adjusted to 7% oxygen using the following equation:

$$C_{adj} = C_{meas} \frac{20.9 - 7\delta}{20.9 - \%O_2\delta}$$

where:

C_{adj} is the pollutant concentration adjusted to 7% oxygen

C_{meas} is the pollutant concentration measured on a dry basis

20.9-7d is 20.9% oxygen - 7% oxygen defined oxygen correction basisd

20.9 is the oxygen concentration in air, expressed as percent

$\%O_2$ is the oxygen concentration measured on a dry basis, expressed as percent

7. You shall determine dioxins{furans toxic equivalency according to the following procedures:

a. Measure the concentration of each dioxin{furan tetra- to octachlorinated congener emitted using EPA Method 23 of **40 CFR part 60**, Appendix A, incorporated by reference in s. **NR 440.17 c1d**.

b. For each dioxin{furan tetra- to octachlorinated congener measured in accordance with subd. 7. a., multiply the congener concentration by its corresponding toxic equivalency factor specified in Table 3 of this section.

c. Sum the products calculated in accordance with subd. 7. b. to obtain the total concentration of dioxins{furans emitted in terms of toxic equivalency.

cbd *How are the performance test data used?* You use the results of the performance tests to demonstrate compliance with the emission limitations in Table 1 of this section.

c8d **INITIAL COMPLIANCE REQUIREMENTS.** *cad How do I demonstrate initial compliance with the emission limitations and establish the operating limits?* You shall conduct an initial performance test, as required under s. **NR 440.08**, to determine compliance with the emission limitations in Table 1 of this section and to establish operating limits using the procedure in sub. **c6d cbd** or **ccd**. The initial performance test shall be conducted using the test methods listed in Table 1 of this section and the procedures in sub. **c7d cad**.

cbd *By what date must I conduct the initial performance test?* The initial performance test shall be conducted within 60 days after your CISWI unit reaches the charge rate at which it will operate, but no later than 180 days after its initial startup.

c9d **CONTINUOUS COMPLIANCE REQUIREMENTS.** *cad How do I demonstrate continuous compliance with the emission limitations and the operating limits?* 1. You shall conduct an annual performance test for particulate matter, hydrogen chloride and opacity for each CISWI unit as required under s. **NR 440.08** to determine compliance with the emission limitations. The annual performance test shall be conducted using the test methods listed in Table 1 of this section and the procedures in sub. **c7d cad**.

2. You shall continuously monitor the operating parameters specified in sub. **c6d cbd** or established under sub. **c6d ccd**. Operation above the established maximum or below the established minimum operating limits constitutes a deviation from the established operating limits. Three-hour rolling average values shall be used to determine compliance except for baghouse leak detection system alarms unless a different averaging period is established under sub. **c6d ccd**. Operating limits do not apply during performance tests.

3. You shall only burn the same types of waste used to establish operating limits during the performance test.

cbd *By what date must I conduct the annual performance test?* You shall conduct annual performance tests for particulate matter, hydrogen chloride and opacity within 12 months following the initial performance test. Subsequent annual performance tests shall be conducted within 12 months following the previous one.

ccd *May I conduct performance testing less often?* 1. You may test less often for a given pollutant if you have test data for at least 3 years, and all performance tests for the pollutant (particulate matter, hydrogen chloride or opacity) over 3 consecutive years show that you comply with the emission limitation. In this case, you do not have to conduct a performance test for that pollutant for the next 2 years. You shall conduct a performance test during the 3rd year and no later than 36 months following the previous performance test.

2. If your CISWI unit continues to meet the emission limitation for particulate matter, hydrogen chloride or opacity, you may choose to conduct performance tests for these pollutants every 3rd year, but each test shall be within 36 months of the previous performance test.

3. If a performance test shows a deviation from an emission limitation for particulate matter, hydrogen chloride or opacity, you shall conduct annual performance tests for that pollutant until all performance tests over a 3-year period show compliance.

cdd *May I conduct a repeat performance test to establish new operating limits?* 1. You may conduct a repeat performance test at any time to establish new values for the operating limits. The department may request a repeat performance test at any time.

2. You shall repeat the performance test if your feed stream is different than the feed streams used during any performance test used to demonstrate compliance.

c10d MONITORING. *cad What monitoring equipment must I install and what parameters must I monitor?* 1. If you are using a wet scrubber to comply with the emission limitation under sub. [c6d cad](#), you shall install, calibrate to manufacturers' specifications, maintain and operate devices or methods for monitoring the value of the operating parameters used to determine compliance with the operating limits listed in Table 2 of this section. These devices or methods shall measure and record the values for these operating parameters at the frequencies indicated in Table 2 of this section at all times except as specified in par. [cbd 1](#).

2. If you use a fabric filter to comply with the requirements of this section, you shall install, calibrate, maintain and continuously operate a bag leak detection system as follows:

a. You shall install and operate a bag leak detection system for each exhaust stack of the fabric filter.

b. Each bag leak detection system shall be installed, operated, calibrated and maintained in a manner consistent with the manufacturer's written specifications and recommendations.

c. The bag leak detection system shall be certified by the manufacturer to be capable of detecting particulate matter emissions at concentrations of 10 milligrams per actual cubic meter or less.

d. The bag leak detection system sensor shall provide output of relative or absolute particulate matter loadings.

e. The bag leak detection system shall be equipped with a device to continuously record the output signal from the sensor.

f. The bag leak detection system shall be equipped with an alarm system that will sound automatically when an increase in relative particulate matter emissions over a preset level is detected. The alarm shall be located where it is easily heard by plant operating personnel.

g. For positive pressure fabric filter systems, a bag leak detection system shall be installed in each baghouse compartment or cell. For negative pressure or induced air fabric filters, the bag leak detector shall be installed downstream of the fabric filter.

h. Where multiple detectors are required, the system's instrumentation and alarm may be shared among detectors.

3. If you are using something other than a wet scrubber or fabric filter to comply with the emission limitations under sub. [c6d cad](#), you shall install, calibrate to the manufacturers' specifications and maintain and operate the equipment necessary to monitor compliance with the site-specific operating limits established using the procedures in sub. [c6d ccd](#).

cbd Is there a minimum amount of monitoring data I must obtain? 1. Except for monitor malfunctions, associated repairs and required quality assurance or quality control activities including, as applicable, calibration checks and required zero and span adjustments of the monitoring system you shall conduct all monitoring at all times the CISWI unit is operating.

2. You may not use data recorded during monitor malfunctions, associated repairs and required quality assurance or quality control activities for meeting the requirements of this section, including data averages and calculations. You shall use all the data collected during all other periods in assessing compliance with the operating limits.

c11d RECORDKEEPING AND REPORTING. *cad What records must I keep?* You shall maintain the following 14 items, as applicable, for a period of at least 5 years:

1. Calendar date of each record.

2. Records of the following data:

a. The CISWI unit charge dates, times, weights and hourly charge rates.

b. Liquor flow rate to the wet scrubber inlet every 15 minutes of operation, as applicable.

c. Pressure drop across the wet scrubber system every 15 minutes of operation or amperage to the wet scrubber every 15 minutes of operation, as applicable.

d. Liquor pH as introduced to the wet scrubber every 15 minutes of operation, as applicable.

e. For affected CISWI units that establish operating limits for controls other than wet scrubbers under sub. [c6d ccd](#), data collected for all operating parameters used to determine compliance with the operating limits.

f. If a fabric filter is used to comply with the emission limitations, the date, time and duration of each alarm and the time corrective action was initiated and completed, and a brief description of the cause of the alarm and the corrective action taken. Also, you shall record the percent of operating time during each 6-month period that the alarm sounds, calculated as specified in sub. [c6d cbd 3](#).

3. Identification of calendar dates and times for which monitoring systems used to monitor operating limits were inoperative, inactive, malfunctioning or out of control except for downtime associated with zero and span and other routine calibration checks. Identify the operating parameters not measured, the duration, reasons for not obtaining the data and a description of corrective actions taken.

4. Identification of calendar dates, times and durations of malfunctions, and a description of the malfunction and the corrective action taken.

5. Identification of calendar dates and times for which data show a deviation from the operating limits in Table 2 of this section or a deviation from other operating limits established under sub. [c6d ccd](#) with a description of the deviations, reasons for such deviations, and a description of corrective actions taken.

6. The results of the initial, annual and any subsequent performance tests conducted to determine compliance with the emission limits or to establish operating limits, or both, as applicable. Retain a copy of the complete test report including calculations.

7. All documentation produced as a result of the siting requirements of sub. [c3d](#).

8. Records showing the names of CISWI unit operators who have completed review of the information in sub. [c5d cfd 1](#), as required by sub. [c5d cfd 2](#)., including the date of the initial review and all subsequent annual reviews.

9. Records showing the names of the CISWI unit operators who have completed the operator training requirements under sub. [c5d cad](#), met the criteria for qualification under sub. [c5d ccd](#), and maintained or renewed their qualification under sub. [c5d cdd](#) or [ced](#). Records shall include documentation of training, the dates of the initial and refresher training, and the dates of their qualification and all subsequent renewals of the qualifications.

10. For each qualified operator, the phone and pager number, if applicable, at which they can be reached during operating hours.

11. Records of calibration of any monitoring devices as required under sub. [c10d cad](#).

12. Equipment vendor specifications and related operation and maintenance requirements for the incinerator, emission controls and monitoring equipment.

13. The information listed in sub. [c5d cfd 1](#).

14. On a daily basis, a log of the quantity of waste burned and the types of waste burned calways requiredd.

cbd Where and in what format must I keep my records? All records shall be available onsite in either paper copy or computer-readable format that can be printed upon request, unless an alternative format is approved by the department.

ccd What reports must I submit? Table 4 of this section includes a summary of the reporting requirements.

cdd What must I submit prior to commencing construction? You shall submit a notification prior to commencing construction that includes the following 5 items:

1. A statement of intent to construct.
2. The anticipated date of commencement of construction.

3. All documentation produced as a result of the siting requirements of sub. [c3d cbd](#).

4. The waste management plan as specified in sub. [c4d](#).

5. Anticipated date of initial startup.

ced What information must I submit prior to initial startup? You shall submit the following information prior to initial startup:

1. The type or types of waste to be burned.
2. The maximum design waste burning capacity.
3. The anticipated maximum charge rate.
4. If applicable, the petition for site-specific operating limits under sub. [c6d ccd](#).

5. The anticipated date of initial startup.

cfid What information must I submit following my initial performance test? You shall submit the information specified in subs. [1](#) to [3](#), no later than 60 days following the initial performance test. All reports shall be signed by the facility[s manager. The required information is as follows:

1. The complete test report for the initial performance test results obtained under sub. [c8d cad](#), as applicable.

2. The values for the site-specific operating limits established in sub. [c6d cbd](#) or [ccd](#).

3. If you are using a fabric filter to comply with the emission limitations, documentation that a bag leak detection system has been installed and is being operated, calibrated and maintained as required by sub. [c10d cad 2](#).

cgd When must I submit my annual report? You shall submit an annual report no later than 12 months following the submission of the information in par. [cfd](#). You shall submit subsequent reports no later than 12 months following the previous report.

Note: If the unit is subject to permitting requirements under Title V of the Act [c42 USC 7661](#) to [7661f](#)d, you may be required by the permit to submit these reports more frequently.

chd What information must I include in my annual report? The annual report required under par. [cgd](#) shall include the 10 items listed in subs. [1](#) to [10](#). If you have a deviation from the operating limits or the emission limitations, you shall also submit deviation reports as specified in pars. [cid](#), [cjd](#) and [ckd](#).

1. Company name and address.

2. Statement by a responsible official, with that official[s name, title and signature, certifying the accuracy of the content of the report.

3. Date of report and beginning and ending dates of the reporting period.

4. The values for the operating limits established pursuant to sub. [c6d cbd](#) or [ccd](#).

5. If no deviation from any emission limitation or operating limit that applies to you has been reported, a statement that there was no deviation from the emission limitations or operating limits during the reporting period, and that no monitoring system used to determine compliance with the operating limits was inoperative, inactive, malfunctioning or out of control.

6. The highest recorded 3-hour average and the lowest recorded 3-hour average, as applicable, for each operating parameter recorded for the calendar year being reported.

7. Information recorded under par. [cad 2. f](#) and [3](#) to [5](#) for the calendar year being reported.

8. If a performance test was conducted during the reporting period, the results of that test.

9. If you met the requirements of sub. [c9d ccd 1](#) or [2](#)., and did not conduct a performance test during the reporting period, you shall state that you met the requirements of sub. [c9d ccd 1](#) or [2](#)., and therefore you were not required to conduct a performance test during the reporting period.

10. Documentation of periods when all qualified CISWI unit operators were unavailable for more than 8 hours, but less than 2 weeks.

cid What else must I report if I have a deviation from the operating limits or the emission limitations? 1. You shall submit a deviation report if any recorded 3-hour average parameter level is above the maximum operating limit or below the minimum operating limit established under this section, if the bag leak detection system alarm sounds for more than 5% of the operating time for the 6-month reporting period, or if a performance test was conducted that showed an exceedance of any emission limitation.

2. The deviation report shall be submitted by August 1 of that year for data collected during the first half of the calendar year cJanuary 1 to June 30d and by February 1 of the following year for data you collected during the second half of the calendar year cJuly 1 to December 31d.

cjd What must I include in the deviation report? In each report required under par. [cid](#), for any pollutant or parameter that deviated from the emission limitations or operating limits specified in this section, include the following 6 items:

1. The calendar dates and times your unit deviated from the emission limitations or operating limit requirements.

2. The averaged and recorded data for those dates.

3. Durations and causes of each deviation from the emission limitations or operating limits and your corrective actions.

4. A copy of the operating limit monitoring data during each deviation and any test report that documents the emission levels.

5. The dates, times, number, duration and causes for monitor downtime incidents other than downtime associated with zero, span and other routine calibration checksd.

6. Whether each deviation occurred during a period of startup, shutdown or malfunction, or during another period.

ckd What else must I report if I have a deviation from the requirement to have a qualified operator accessible? 1. If all qualified operators are not accessible for 2 weeks or more, you shall take the following 2 actions:

- a. Submit a notification of the deviation within 10 days that includes the following 3 items:

- 1d A statement of what caused the deviation.

- 2d A description of what you are doing to ensure that a qualified operator is accessible.

3d The date when you anticipate that a qualified operator will be available.

b. Submit a status report to the department every 4 weeks that includes the following 3 items:

1d A description of what you are doing to ensure that a qualified operator is accessible.

2d The date when you anticipate that a qualified operator will be accessible.

3d A request for approval from the department to continue operation of the CISWI unit.

2. If your unit was shut down by the department, under the provisions of sub. c5d cgd 2. b., due to a failure to provide an accessible qualified operator, you shall notify the department that you are resuming operation once a qualified operator is accessible.

cLd *Are there any other notifications or reports that I must submit?* You shall also submit notifications as provided by s. NR 440.07.

cmd *In what form can I submit my reports?* You shall submit initial, annual and deviation reports electronically or in paper format, postmarked on or before the submittal due dates.

cnd *Can reporting dates be changed?* If the administrator agrees, you may change the semiannual or annual reporting dates. Section NR 440.185 c3d establishes procedures to seek approval to change your reporting date.

c12d TITLE V OPERATING PERMITS. Am I required to apply for and obtain a title V operating permit for my unit? Each CISWI unit shall operate pursuant to a part 70 source permit issued under ch. NR 407.

c13d AIR CURTAIN INCINERATORS. cad *What if I restrict the materials burned in an air curtain incinerator?* Air curtain incinerators that burn only the following materials are only required to meet the requirements under this subsection:

1. 100% wood waste.
2. 100% clean lumber.
3. 100% mixture of only wood waste, clean lumber or yard waste.

cbd *What are the emission limitations for air curtain incinerators?* 1. Within 60 days after your air curtain incinerator reaches the charge rate at which it will operate, but no later than 180 days after its initial startup, you shall meet the following 2 limitations:

a. The opacity limitation is 10% c6-minute averaged except as described in subd. 1. b.

b. The opacity limitation is 35% c6-minute averaged during the startup period that is within the first 30 minutes of operation.

2. Except during malfunctions, the requirements of this subsection apply at all times, and each malfunction may not exceed 3 hours.

ccd *How must I monitor opacity for air curtain incinerators?* 1. You shall use Method 9 of 40 CFR part 60, Appendix A, incorporated by reference in s. NR 440.17 c1d, to determine compliance with the opacity limitation.

2. You shall conduct an initial test for opacity as specified in s. NR 440.08.

3. After the initial test for opacity, you shall conduct annual tests no more than 12 calendar months following the date of your previous test.

cdd *What are the recordkeeping and reporting requirements for air curtain incinerators?* 1. Prior to commencing construction on your air curtain incinerator, you shall submit the following 3 items:

- a. Notification of your intent to construct the air curtain incinerator.
- b. Your planned initial startup date.
- c. Types of materials you plan to burn in your air curtain incinerator.

2. You shall keep records of the results of all initial and annual opacity tests onsite in either paper copy or electronic format, unless the department approves another format, for at least 5 years.

3. You shall make all records available for submittal to the department or for an inspector[s] onsite review.

4. You shall submit the results each 6-minute averaged of the initial opacity tests no later than 60 days following the initial test. You shall submit annual opacity test results within 12 months following the previous report.

5. You shall submit initial and annual opacity test reports as electronic or paper copy on or before the applicable submittal date.

6. You shall keep a copy of the initial and annual reports onsite for a period of 5 years.

Table 1. - Emission Limitations

For the air pollutant:	You shall meet this emission limitation ^a :	Using this averaging time:	And determining compliance using this method ^b :
1. Cadmium	0.004 milligrams per dry standard cubic meter	3-run average c1 hour minimum sample time per rund	Performance test cMethod 29 of 40 CFR part 60, Appendix Ad
2. Carbon monoxide	157 parts per million by dry volume	3-run average c1 hour minimum sample time per rund	Performance test cMethod 10, 10A or 10B of 40 CFR part 60, Appendix Ad
3. Dioxins{furans toxic equivalency basisd	0.41 nanograms per dry standard cubic meter	3-run average c1 hour minimum sample time per rund	Performance test cMethod 23 of 40 CFR part 60, Appendix Ad
4. Hydrogen chloride	62 parts per million by dry volume	3-run average c1 hour minimum sample time per rund	Performance test cMethod 26A of 40 CFR part 60, Appendix Ad
5. Lead	0.04 milligrams per dry standard cubic meter	3-run average c1 hour minimum sample time per rund	Performance test cMethod 29 of 40 CFR part 60, Appendix Ad
6. Mercury	0.47 milligrams per dry standard cubic meter	3-run average c1 hour minimum sample time per rund	Performance test cMethod 29 of 40 CFR part 60, Appendix Ad
7. Opacity	10%	6 minute average	Performance test cMethod 9 of 40 CFR part 60, Appendix Ad
8. Oxides of nitrogen	388 parts per million by dry volume	3-run average c1 hour minimum sample time per rund	Performance test cMethod 7, 7A, 7C, 7D or 7E of 40 CFR part 60, Appendix Ad

9.	Particulate matter	70 milligrams per dry standard cubic meter	3-run average c1 hour minimum sample time per rund	Performance test cMethod 5 or 29 of 40 CFR part 60, Appendix Ad
10.	Sulfur dioxide	20 part per million by dry volume	3-run average c1 hour minimum sample time per rund	Performance test cMethod 6 or 6C of 40 CFR part 60, Appendix Ad

^a All emission limitations, except for opacity, are measured at 7% oxygen, dry basis at standard conditions.

^b The methods in Appendix A of 40 CFR part 60 are incorporated by reference in s. NR 440.17 c1d.

Table 2. - Operating Limits for Wet Scrubbers

For these operating parameters	You shall establish these operating limits	And monitor using these frequencies		
		Data measurement	Data recording	Averaging time
1. Charge rate	Maximum charge rate	Continuous	Every hour	Daily cbatch unitsd; 3-hour rolling ccontinuous and intermittent unitsd ^a
2. Pressure drop across the wet scrubber or amperage to wet scrubber	Minimum pressure drop or amperage	Continuous	Every 15 minutes	3-hour rolling ^a
3. Scrubber liquor flow rate	Minimum flow rate	Continuous	Every 15 minutes	3-hour rolling ^a
4. Scrubber liquor pH	Minimum pH	Continuous	Every 15 minutes	3-hour rolling ^a

^a Calculated each hour as the average of the previous 3 operating hours.

Table 3. - Toxic Equivalency Factors

Dioxin{furan congener		Toxic equivalency factor
1.	2,3,7,8-tetrachlorinated dibenzo-p-dioxin	1
2.	1,2,3,7,8-pentachlorinated dibenzo-p-dioxin	0.5
3.	1,2,3,4,7,8-hexachlorinated dibenzo-p-dioxin	0.1
4.	1,2,3,7,8,9-hexachlorinated dibenzo-p-dioxin	0.1
5.	1,2,3,6,7,8-hexachlorinated dibenzo-p-dioxin	0.1
6.	1,2,3,4,6,7,8-heptachlorinated dibenzo-p-dioxin	0.01
7.	octachlorinated dibenzo-p-dioxin	0.001
8.	2,3,7,8-tetrachlorinated dibenzofuran	0.1
9.	2,3,4,7,8-pentachlorinated dibenzofuran	0.5
10.	1,2,3,7,8-pentachlorinated dibenzofuran	0.05
11.	1,2,3,4,7,8-hexachlorinated dibenzofuran	0.1
12.	1,2,3,6,7,8-hexachlorinated dibenzofuran	0.1
13.	1,2,3,7,8,9-hexachlorinated dibenzofuran	0.1
14.	2,3,4,6,7,8-hexachlorinated dibenzofuran	0.1
15.	1,2,3,4,6,7,8-heptachlorinated dibenzofuran	0.01
16.	1,2,3,4,7,8,9-heptachlorinated dibenzofuran	0.01
17.	octachlorinated dibenzofuran	0.001

Table 4. - Summary of Reporting Requirements^a

Report	Due date	Contents	Reference
1. Preconstruction report	Prior to commencing construction	a. Statement of intent to construct. b. Anticipated date of commencement of construction. c. Documentation for siting requirements. d. Waste management plan. e. Anticipated date of initial startup.	s. NR 440.77 c11d cdd
2. Startup notification	Prior to initial startup	a. Type of waste to be burned. b. Maximum design waste burning capacity. c. Anticipated maximum charge rate. d. If applicable, the petition for site-specific operating limits.	s. NR 440.77 c11d ced
3. Initial test report	No later than 60 days following the initial performance test	a. Complete test report for the initial performance test. b. The values for the site-specific operating limits. c. Installation of bag leak detection system for fabric filter.	s. NR 440.77 c11d cfd

4. Annual report	No later than 12 months following the submission of the initial test report. Subsequent reports shall be submitted no more than 12 months following the previous report.	<ul style="list-style-type: none"> a. Name and address. b. Statement and signature by responsible official. c. Date of report. d. Values for the operating limits. e. If no deviations or malfunctions were reported, a statement that no deviations occurred during the reporting period. f. Highest recorded 3-hour average and the lowest 3-hour average, as applicable, for each operating parameter recorded for the calendar year being reported. g. Information for deviations or malfunctions recorded under sub. c11d cad 2. f. and 3. to 5. h. If a performance test was conducted during the reporting period, the results of the test. If a performance test was not conducted during the reporting period, a statement that the requirements of sub. c9d ccd 1. or 2. were met. i. Documentation of periods when all qualified CISWI unit operators were unavailable for more than 8 hours but less than 2 weeks. 	s. NR 440.77 c11d cgd and chd
5. Emission limitation or operating limit deviation report	By August 1 of that year for data collected during the first half of the calendar year. By February 1 of the following year for data collected during the second half of the calendar year.	<ul style="list-style-type: none"> a. Dates and times of deviation. b. Averaged and recorded data for those dates. c. Duration and causes of each deviation and the corrective actions taken. d. Copy of operating limit monitoring data and any test reports. e. Dates, times and causes for monitor downtime incidents. f. Whether each deviation occurred during a period of startup, shutdown or malfunction. 	s. NR 440.77 c11d cid and cjd
6. Qualified operator deviation notification	Within 10 days of deviation	<ul style="list-style-type: none"> a. Statement of cause of deviation. b. Description of efforts to have an accessible qualified operator. c. The date a qualified operator will be accessible. 	s. NR 440.77 c11d ckd 1. a.
7. Qualified operator deviation status report	Every 4 weeks following deviation	<ul style="list-style-type: none"> a. Description of efforts to have an accessible qualified operator. b. The date a qualified operator will be accessible. c. Request for approval to continue operation. 	s. NR 440.77 c11d ckd 1. b.
8. Qualified operator deviation notification of resumed operation	Prior to resuming operation	<ul style="list-style-type: none"> a. Notification that you are resuming operation. 	s. NR 440.77 c11d ckd 2.

^a This table is only a summary. See the referenced sections of the rule for the complete requirements.

History: CR 06-109: cr. Register May 2008 No. 629, eff. 6-1-08.