

NOTICE OF PROPOSED GUIDANCE DOCUMENT

Insurance Reporting DSP99

Pursuant to Wis. Stat. s. 227.112, the Wisconsin Department of Transportation is hereby seeking comment on Insurance Reporting DSP99, Wis. Stat. ss. 346, a proposed guidance document.

PUBLIC COMMENTS AND DEADLINE FOR SUBMISSION

Comments may be submitted to the Wisconsin Department of Transportation for 21 days by:

1. Department's website:

<https://appengine.egov.com/apps/wi/dot/guidance-docs?guidDocId=DSP99>

2. Mailing written comments to:

Division of State Patrol
Wisconsin Department of Transportation
9th Floor South
4822 Madison Yards Way
Madison, WI 53705-9100

WEBSITE LOCATION OF FINAL GUIDANCE DOCUMENT

The final version of this guidance document will be posted at wisconsin.dot.gov to allow for ongoing comment.

AGENCY CONTACT

DOTDSPGuidanceDocs@DOT.WI.GOV



State of Wisconsin Department of Transportation

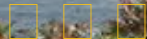

- DMV ONLINE
- DMV INFO ▾
- DOING BUSINESS
- TRAVEL ▾
- SAFETY ▾
- PROJECTS AND
- ABOUT WISDOT
- SERVICES ▾
- STUDIES ▾

Insurance reporting

- Crash reporting
- Insurance reporting
- Safety responsibility hearings
- SR22 for owners
- Damage judgment
- Driver license/ID cards
- Commercial license
- Teen drivers
- Vehicles

Insurance Reporting Of Crash

In Wisconsin, complete liability insurance information is required for everyone involved in a reportable crash, regardless of fault.

If you received a letter from the Wisconsin Department of Transportation stating you were involved in a reportable crash, you are required to submit your motor vehicle insurance information.

Things you will need before submitting your motor vehicle insurance information:

- Crash Number

- Vehicle Identification Number (VIN) OR Vehicle License Plate
- Vehicle insurance company information (agent information not needed)

This service may not be available on Sundays from 6-9 a.m. due to regular system maintenance.

Use the "Start Now" button below to provide the insurance information.



Please note, the insurance reporting of crash form application will time out after **30 minutes of inactivity** and you will lose your information.

Contact Information

Contact Us

Support

Translate website

Traducir el sitio de web

翻譯網站

Website übersetzen

ترجمة الموقع

Txhais website

웹 사이트 번역

Перевести сайт

WisDOT Employees

Forms/Notices

Acceptable use policy

Forms

Legal notices

Privacy policy

Software information



